



---

**Wildhorse 02-0214H/ Wildhorse 02-0214AH Completed COGCC Corrective Actions**

---

MarCom Photo Template

- IMG 0182



IMG\_0182.jpg



- IMG 0565

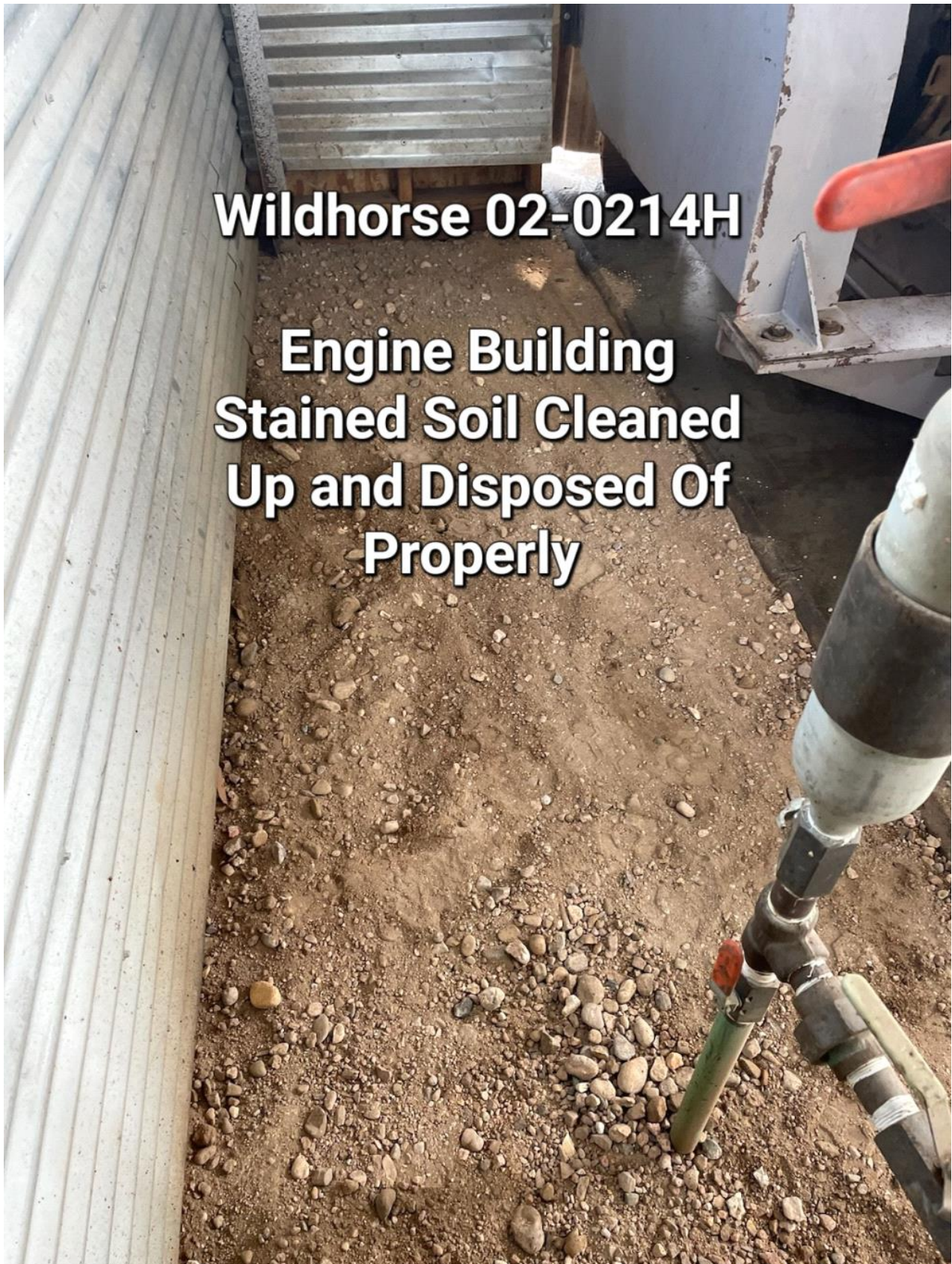

IMG\_0565.jpg



- IMG 0566

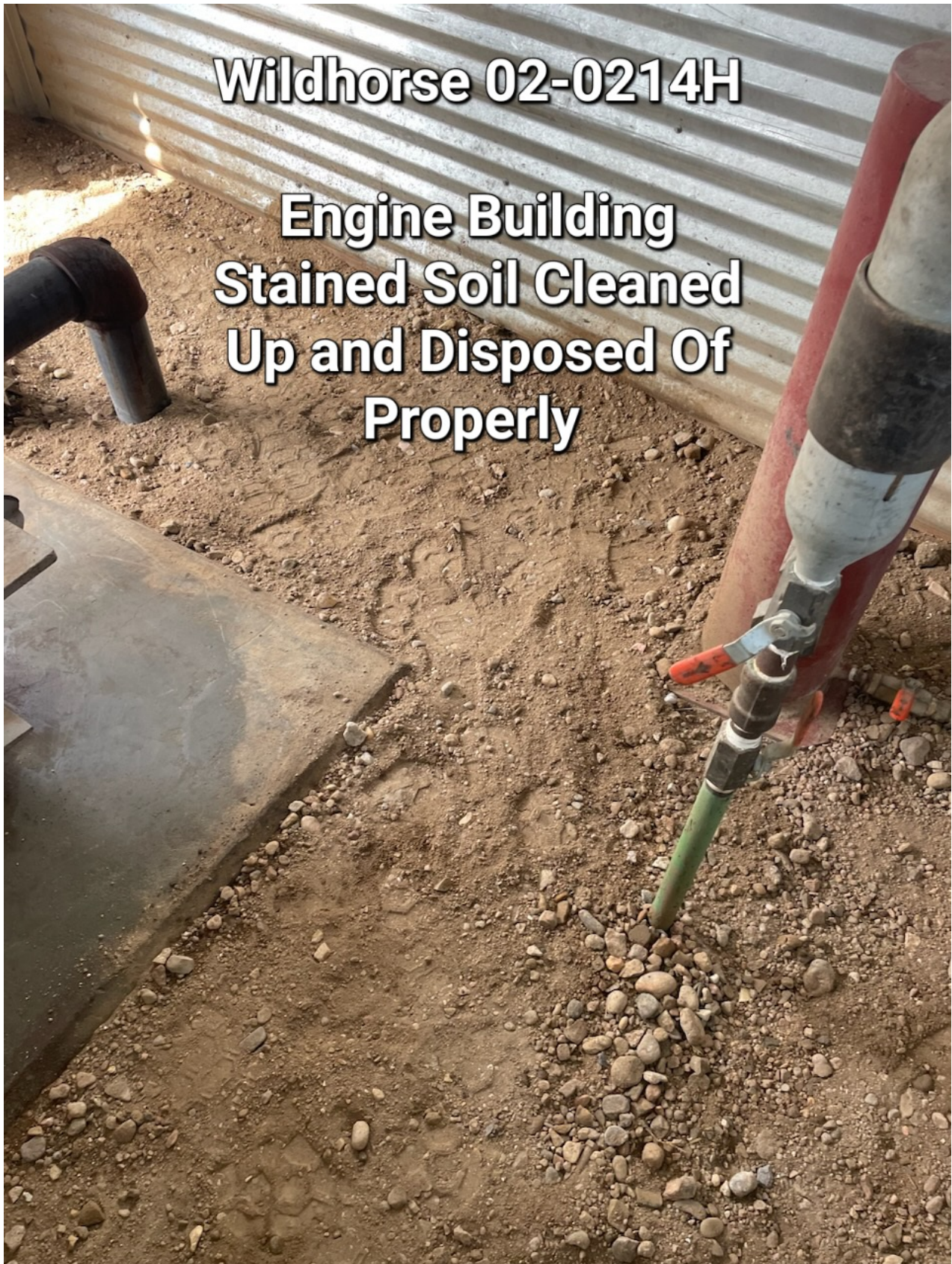

IMG\_0566.jpg



- IMG 0567



IMG\_0567.jpg



7/31/2023 - Resized 2(1)



Resized\_2(1).jpg



7/31/2023 - Resized 2(2)



Resized\_2(2).jpg

---



7/31/2023 - Resized 2(3)



Resized\_2(3).jpg



7/31/2023 - Resized 2



Resized\_2.jpg

---



8/1/2023 - TimePhoto 20230801 103442

# Wildhorse 02-0214AH

## Wellhead Signage



TimePhoto\_20230801\_103442.jpg



# Wildhorse 02-0214H/ Wildhorse 02-0214AH

## Flares & Combustor

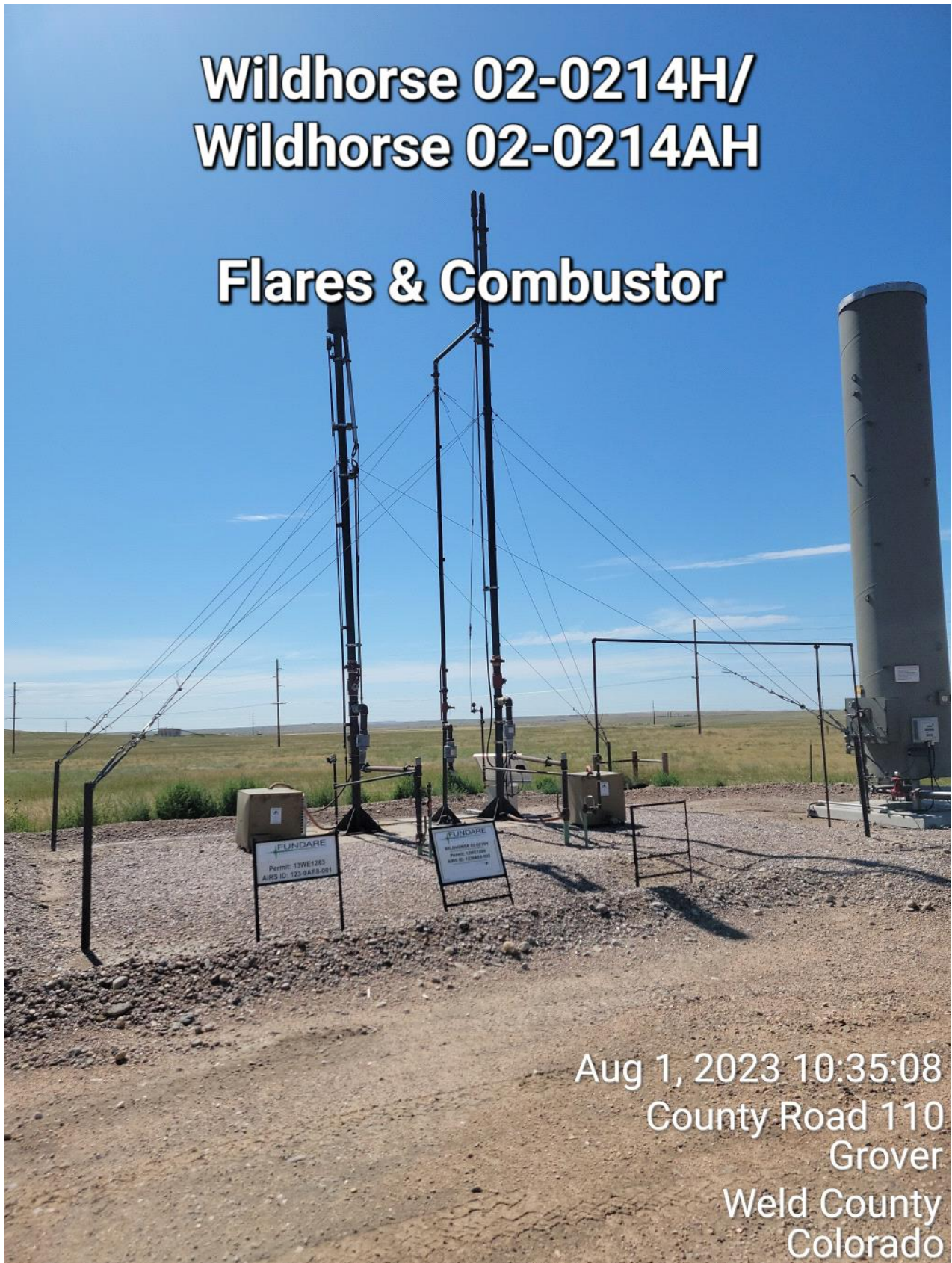

Aug 1, 2023 10:35:08  
County Road 110  
Grover  
Weld County  
Colorado







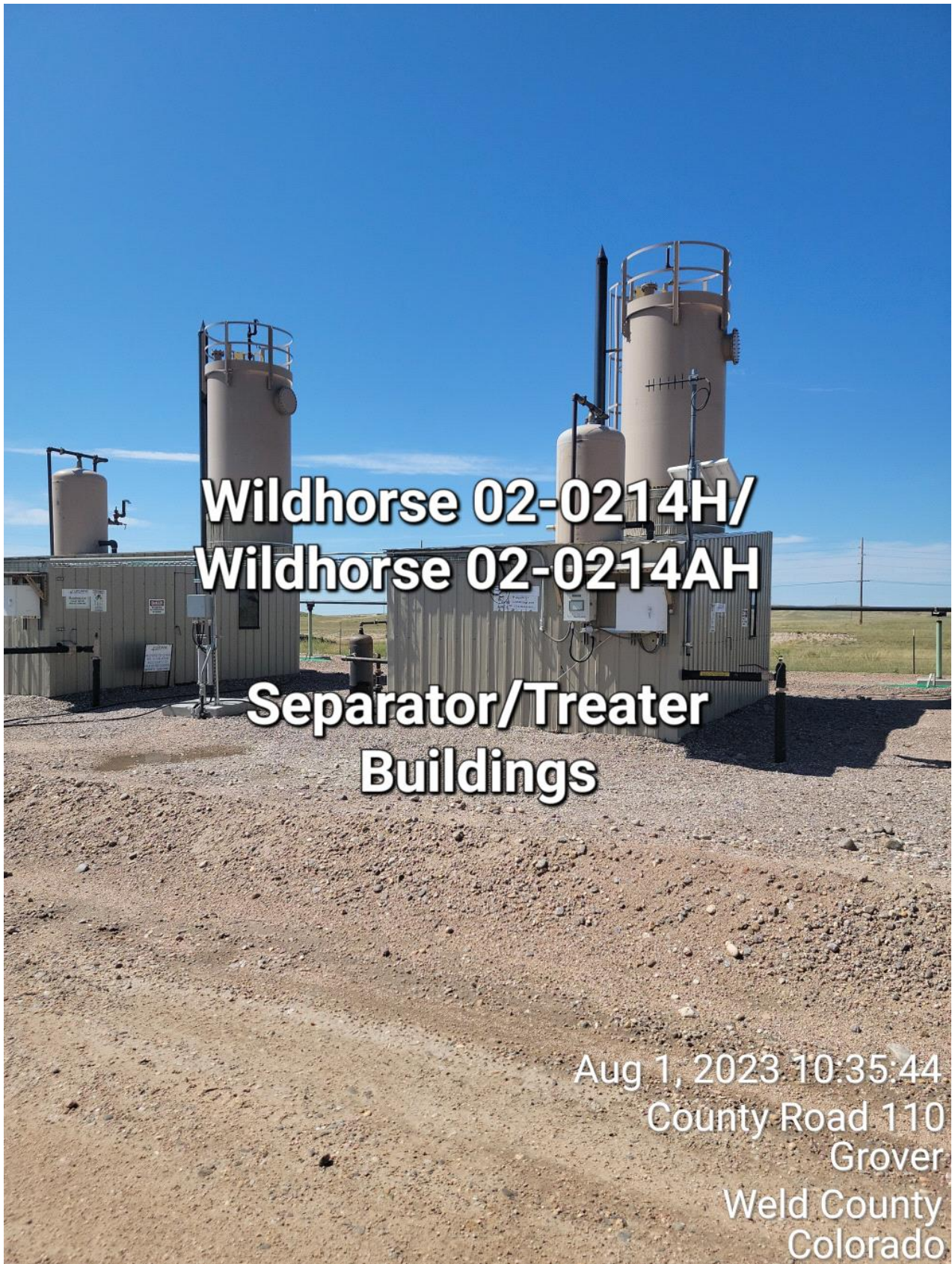







8/1/2023 - TimePhoto 20230801 103615

**Wildhorse 02-0214H/  
Wildhorse 02-0214AH**

**Tank Battery**



Aug 1, 2023 10:36:15  
County Road 110  
Grover  
Weld County  
Colorado

TimePhoto\_20230801\_103615.jpg



**Wildhorse 02-0214H/  
Wildhorse 02-0214AH**

**Tank Battery Signage**



Aug 1, 2023 10:36:28  
County Road 110  
Grover  
Weld County  
Colorado







8/1/2023 - TimePhoto 20230801 103648

**Wildhorse 02-0214H/  
Wildhorse 02-0214AH**

**Tank Battery**



Aug 1, 2023 10:36:48  
County Road 110  
Grover  
Weld County  
Colorado

TimePhoto\_20230801\_103648.jpg



# Wildhorse 02-0214H/ Wildhorse 02-0214AH

## Location Signage



Aug 1, 2023 10:37:26  
County Road 110  
Grover  
Weld County  
Colorado



