







## Legend

-  P&A'd Wellhead
-  Proposed Soil Sample Location
-  Proposed Soil Screening Location
-  Proposed Shallow Soil Vapor Point Location
-  Approximate Location of Flowline (To-Be-Removed)
-  Proposed Excavation



Sources: Environmental Systems Research Institute (ESRI)

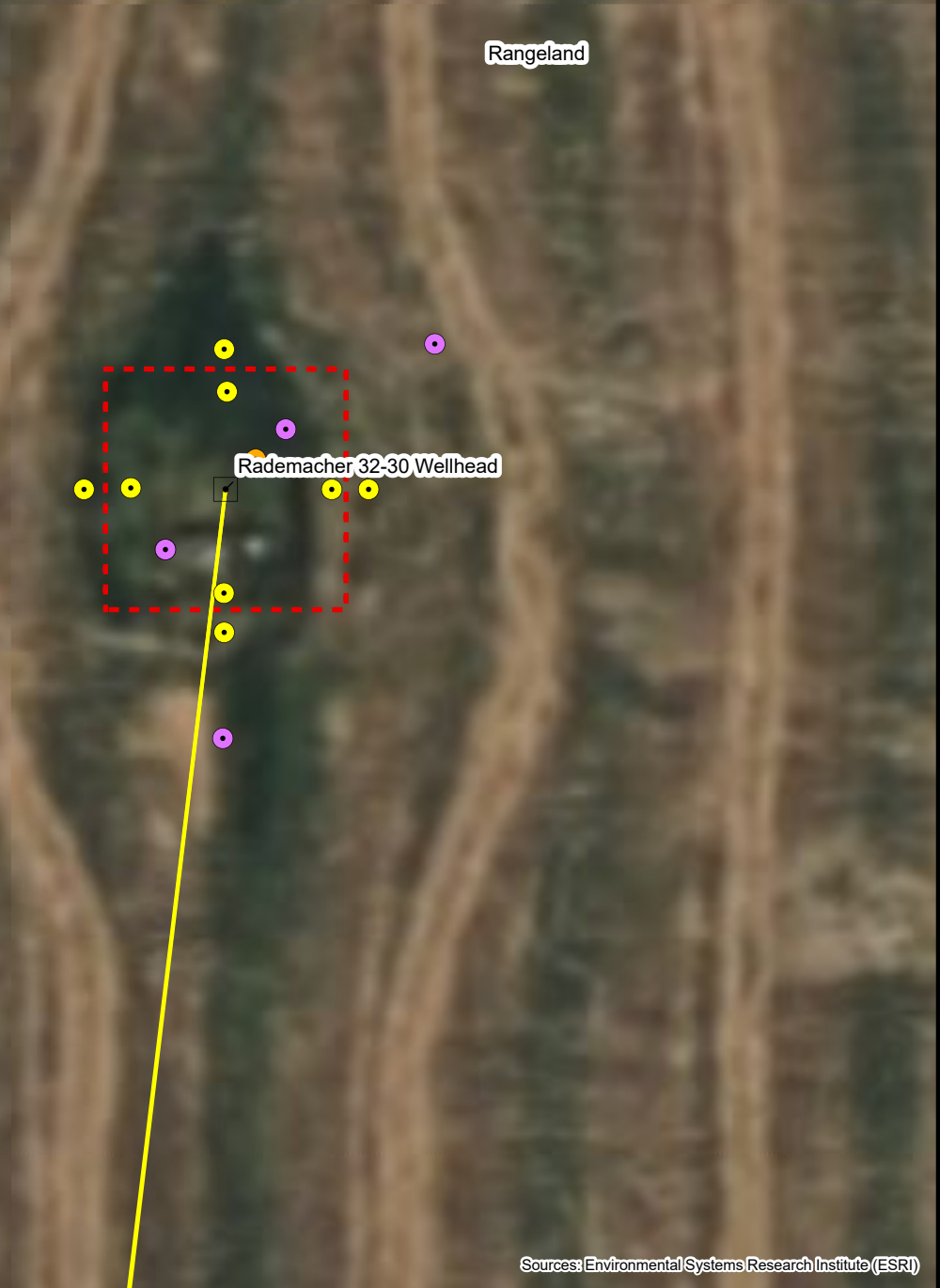

## Proposed Wellhead Excavation and Soil Sampling Locations Map

Rademacher 32-30 Wellhead  
Kerr-McGee Oil & Gas Onshore, LP  
NWSW SEC 30-T3N-R67W  
Weld County, CO

Project Number: 09A1417404

FIGURE  
2