

Inspection Photos
Location Name: Garrett 8-33-6-45
API Number: 095-06122



1. Well sign located on Meter Shed door.



2. View of wellhead. Note impacted soils around wellhead and lube oil staining on cement pad.

Inspection Photos
Location Name: Garrett 8-33-6-45
API Number: 095-06122



3. Closer view of wellhead.



4. Concrete pad with lube oil staining and accumulated strip down center. Impacted soils around pad.

Inspection Photos
Location Name: Garrett 8-33-6-45
API Number: 095-06122



5. View of Gas Meter Run inside Meter Shed.

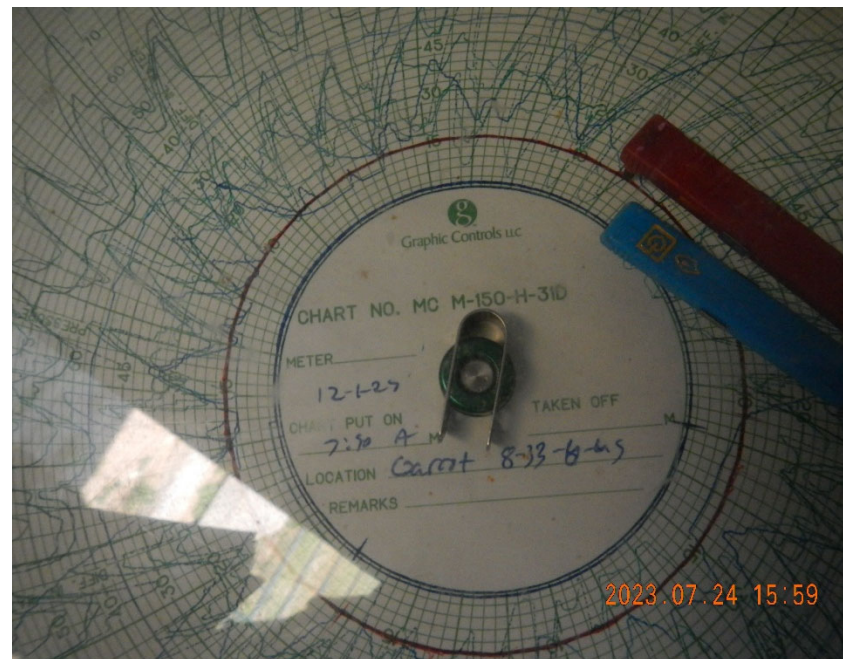

6. Chart in Meter Box at time of inspection dated 12-1-22.

Inspection Photos
Location Name: Garrett 8-33-6-45
API Number: 095-06122

Omimex Meter Test Report

Well Name Garrett 8-33-6-45 Date 7-14-20

Diff. Range 0 to 100 Static Range 0 to 150 Plate 1500

Temp Average 60

Differential			Static		
Chart Read	Found	Left	Chart Read	Found	Left
0	0	0	0	0	0
100	100	100	150 (250)	150	150 (250)
50	50	50	75 (150)	75	75 (150)
0	0	0	0	0	0

Inspector [Signature]

2023.07.24 15:59

7. Meter Calibration/Test Log dated 7-14-20



8. Fence post inside fencing.

Inspection Photos
Location Name: Garrett 8-33-6-45
API Number: 095-06122



9. Wooden cribbing plank and cement pad inside fencing.



10. Fence post outside of fencing.