

Inspection Photos

API: 071-06100

Operator: EVERGREEN NATURAL RESOURCES

Inspection Date: 7/24/2023



COLORADO

**Oil & Gas Conservation
Commission**

Department of Natural Resources

API: 071-06100 | Date: 7/24/2023

Inspection Photos



Photo 1. Facing east at the access road. There is erosion across the road at red arrow transporting sediment towards the County Road. The cattle guard is filled in with sediment.



COLORADO
Oil & Gas Conservation
Commission

Department of Natural Resources

API: 071-06100 | Date: 7/24/2023

Inspection Photos



Photo 2. Facing back at the access road where erosion is occurring off the roadside.



COLORADO
Oil & Gas Conservation
Commission

Department of Natural Resources

API: 071-06100 | Date: 7/24/2023

Inspection Photos



Photo 3. Facing west toward the location.



COLORADO
Oil & Gas Conservation
Commission

Department of Natural Resources

API: 071-06100 | Date: 7/24/2023

Inspection Photos

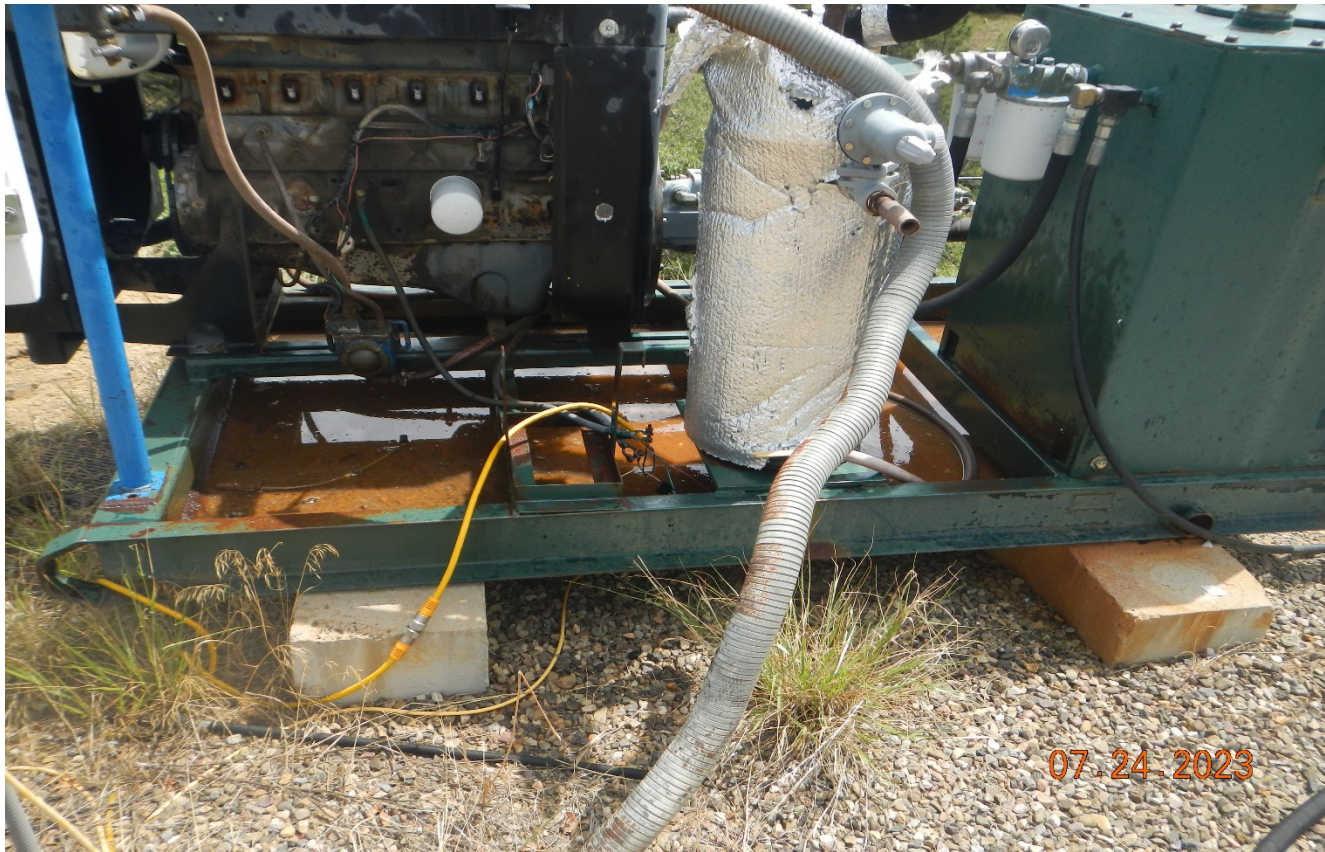

Photo 4. There is oily fluids in the engine skid that needs to be cleaned up.



COLORADO
Oil & Gas Conservation
Commission

Department of Natural Resources

API: 071-06100 | Date: 7/24/2023

Inspection Photos



Photo 5. Well sign posted at meter shed.



COLORADO
Oil & Gas Conservation
Commission

Department of Natural Resources

API: 071-06100 | Date: 7/24/2023