

Inspection Photos

API: 071-06721

Operator: EVERGREEN NATURAL RESOURCES

Inspection Date: 7/20/2023



COLORADO

**Oil & Gas Conservation
Commission**

Department of Natural Resources

API: 071-06721 | Date: 7/20/2023

Inspection Photos



Photo 1. Facing southeast along the access road.



COLORADO
Oil & Gas Conservation
Commission

Department of Natural Resources

API: 071-06721 | Date: 7/20/2023

Inspection Photos



Photo 1. Facing southeast along the access road. This area of the road side is bare of vegetation and could use additional reseedling. Lat/Long:37.245,-104.654



COLORADO
Oil & Gas Conservation
Commission

Department of Natural Resources

API: 071-06721 | Date: 7/20/2023

Inspection Photos



Photo 3. Facing southeast toward the location and pit that remains.



COLORADO
Oil & Gas Conservation
Commission
Department of Natural Resources

API: 071-06721 | Date: 7/20/2023

Inspection Photos



Photo 4. The west side of the pit is bare of vegetation and has signs of erosion. This area needs to be reseeded and stabilized.



COLORADO
Oil & Gas Conservation
Commission

Department of Natural Resources

API: 071-06721 | Date: 7/20/2023

Inspection Photos



Photo 5. There are noxious weeds along the northwest side of the pit. Observed Canada thistle and Houndstongue in this area.



COLORADO
Oil & Gas Conservation
Commission

Department of Natural Resources

API: 071-06721 | Date: 7/20/2023

Inspection Photos

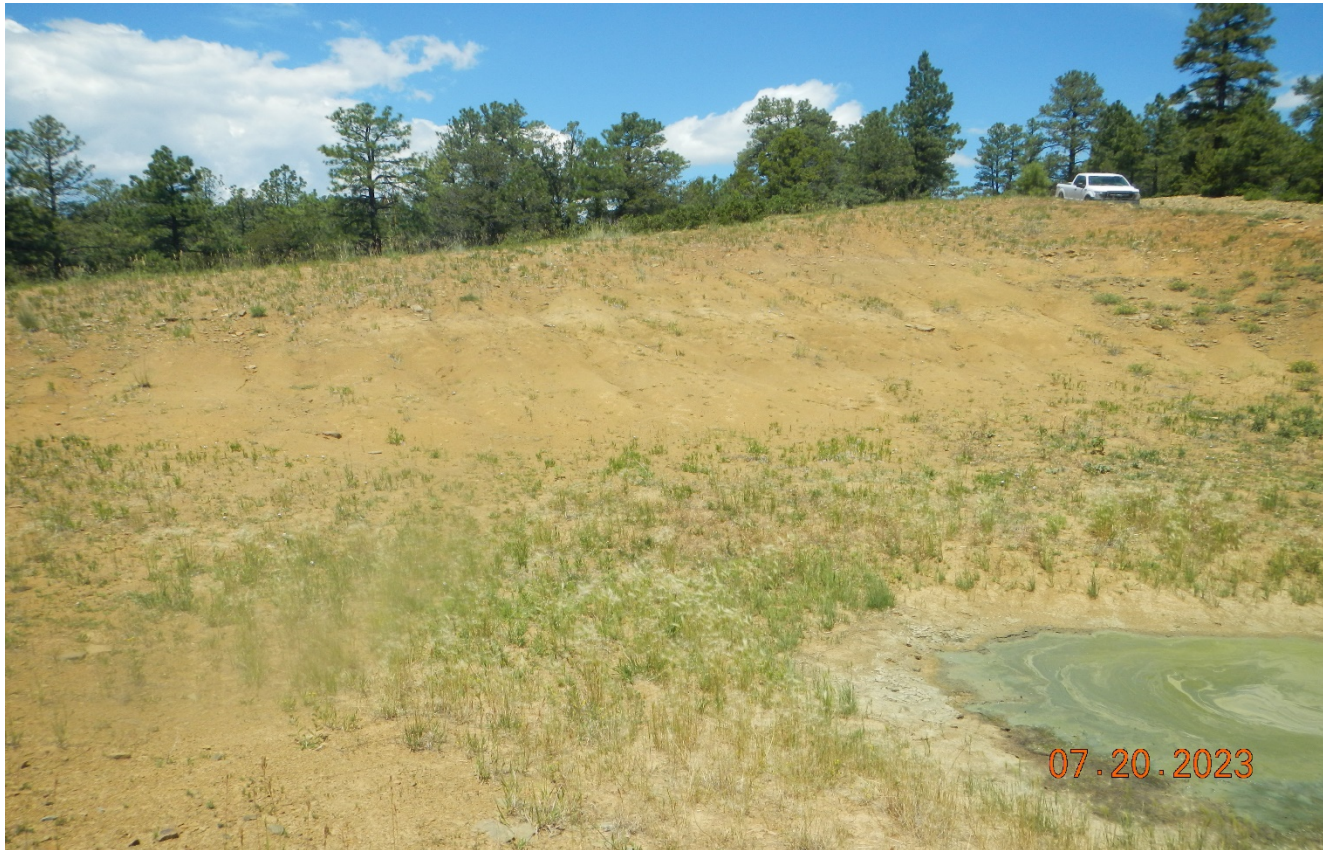

Photo 6. The toward the west side of the pit which is bare of vegetation and has signs of erosion. This area needs to be reseeded and stabilized.



COLORADO
Oil & Gas Conservation
Commission

Department of Natural Resources

API: 071-06721 | Date: 7/20/2023

Inspection Photos



Photo 7. South side of the pit facing west. There are noxious weeds in this area that are wilted and appear to have been controlled. There is Canada thistle and Cheat grass in this area. This area needs to be reseeded.



COLORADO
Oil & Gas Conservation
Commission

Department of Natural Resources

API: 071-06721 | Date: 7/20/2023

Inspection Photos



Photo 8. Facing north towards the location. Perennial vegetation is well established in this area.



COLORADO
Oil & Gas Conservation
Commission

Department of Natural Resources

API: 071-06721 | Date: 7/20/2023

Inspection Photos



Photo 9. Northeast side of the location facing southwest. Perennial vegetation is well established in this area.



COLORADO
Oil & Gas Conservation
Commission

Department of Natural Resources

API: 071-06721 | Date: 7/20/2023