



RADIAL CEMENT BOND
GAMMA RAY
CCL

Company	CHEVRON	Country	USA
Well	BB DRAW FEDERAL H04-071J		
Field	WATTENBERG		
County	WELD		
State	COLORADO	Country	USA
Location:		API # : 05-123-20457	
SEC 4 TWP 3N RGE 65W		Other Services	
Permanent Datum	Elevation	4810'	
Log Measured From	K.B. 4821'		
Drilling Measured From	D.F. 4810'		
			G.L. 4810'

Date	5-4-2023		
Run Number	1		
Depth Driller	77771'		
Depth Logger	7110'		
Bottom Logged Interval	7110'		
Top Log Interval	0		
Open Hole Size	12+1/4"		
Type Fluid	H2O		
Density / Viscosity	8.3#		
Max. Recorded Temp.	N/A		
Estimated Cement Top	N/A		
Time Well Ready	N/A		
Time Logger on Bottom	N/A		
Equipment Number	HSR-20		
Location	MILLIKEN		
Recorded By	A.REAGAN		
Witnessed By	MR MATT MORGAN		

Borehole Record				Tubing Record			
Run Number	Bit	From	To	Size	Weight	From	To
Casing Record	Size			Wgt/Ft		Top	Bottom
Surface String	8+5/8"			24#		0	615"
Prot. String							
Production String	4+1/2"			11.6#		0	7771'
Liner							

<<< Fold Here >>>

All interpretations are opinions based on inferences from electrical or other measurements and we cannot and do not guarantee the accuracy or correctness of any interpretation, and we shall not, except in the case of gross or willful negligence on our part, be liable or responsible for any loss, costs, damages, or expenses incurred or sustained by anyone resulting from any interpretation made by any of our officers, agents or employees. These interpretations are also subject to our general terms and conditions set out in our current Price Schedule.

Comments

-20000	CCL	20000	0	AMP (3 ft.)	100	0	AMPMIN	100	VDL (5 ft.)	1	RADIAL MAP	7
0	GR (GAPI)	150	0	(mV)	100	0	AMPAVG	100	200 (usec)	1200		
				TT (3 ft.)		0	AMPMAX	100				
			650	(usec)	150							
			0	AMP3FT (mV)	20							

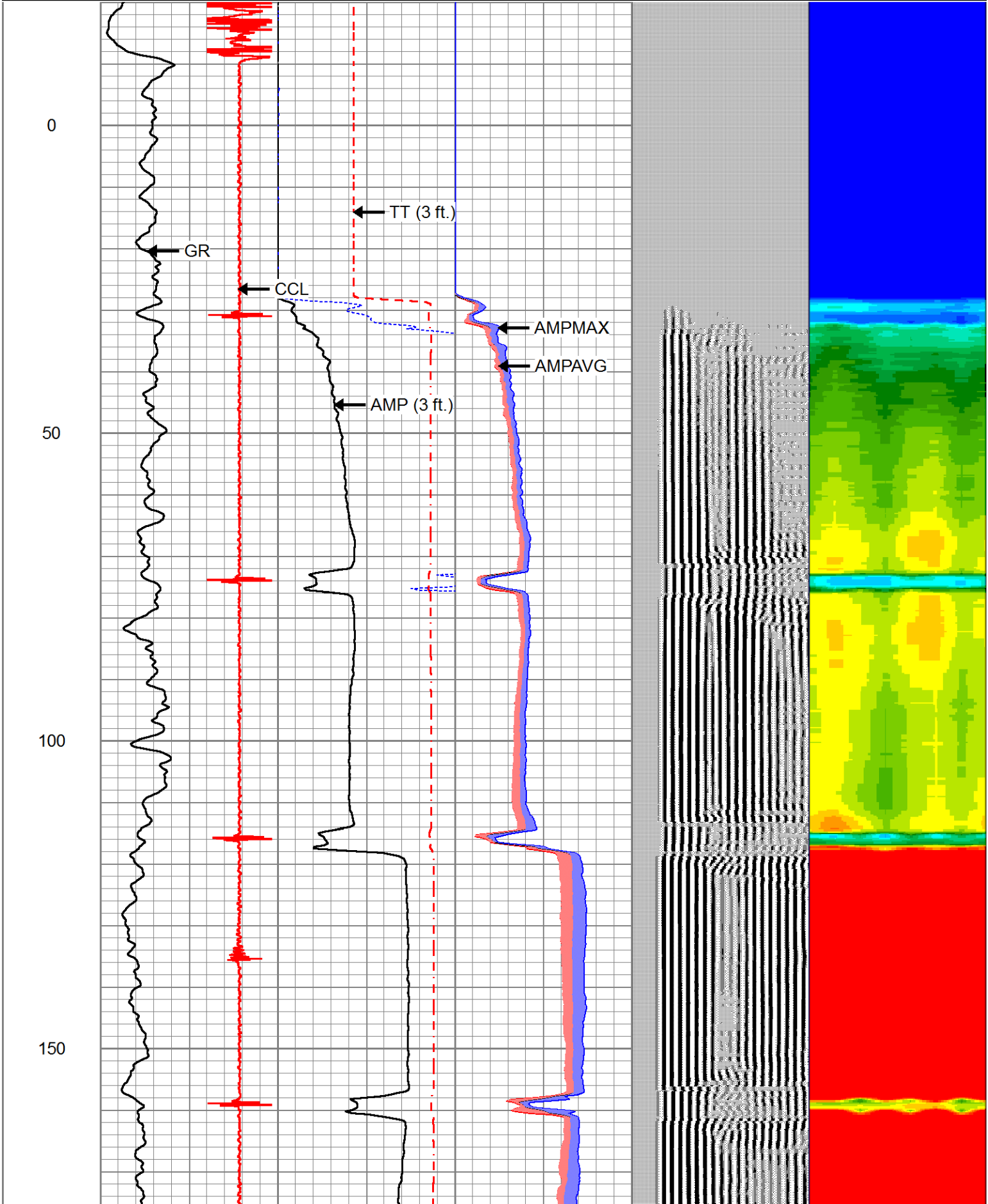

200

250

300

350

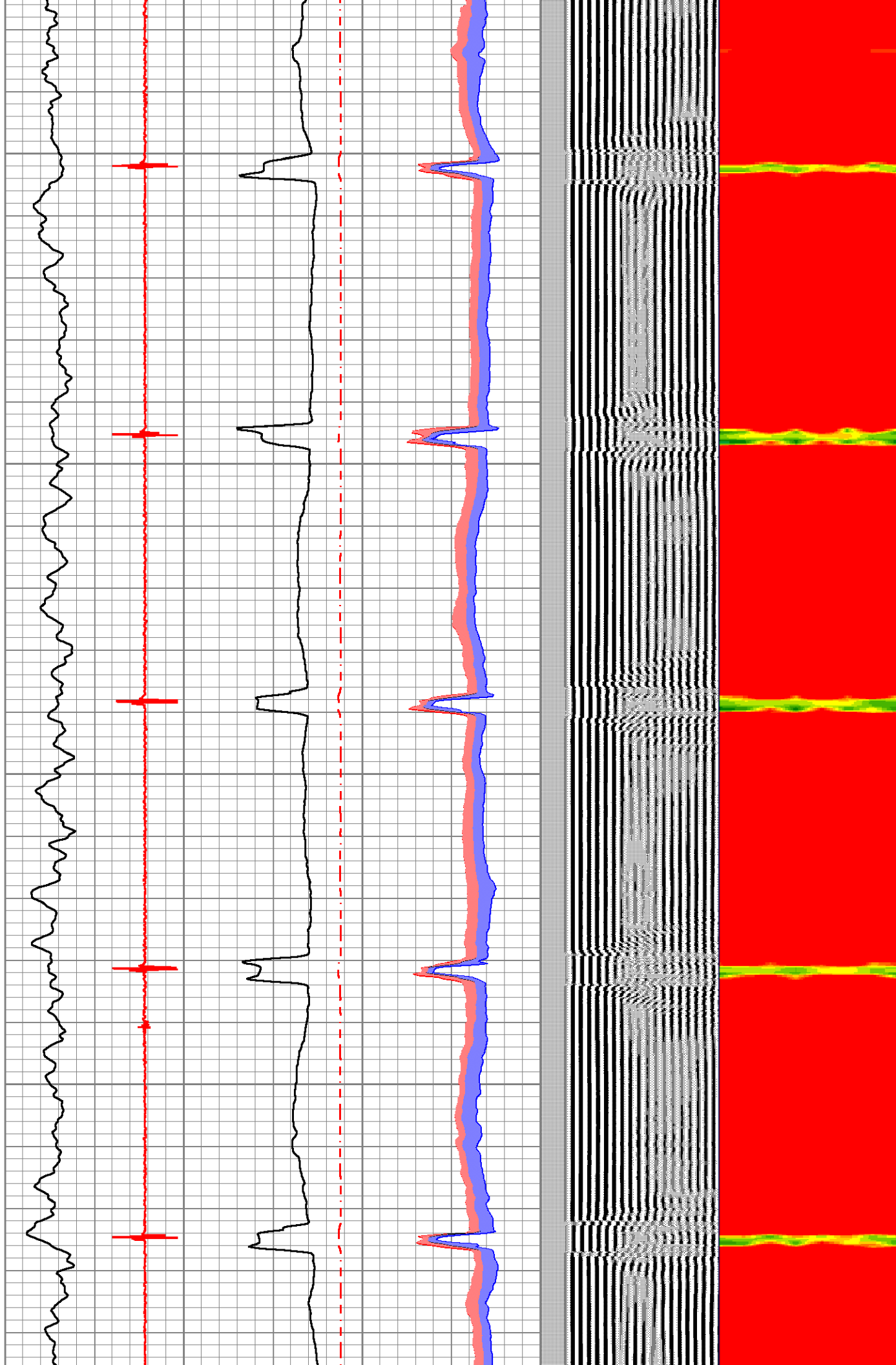

400

450

500

550

600

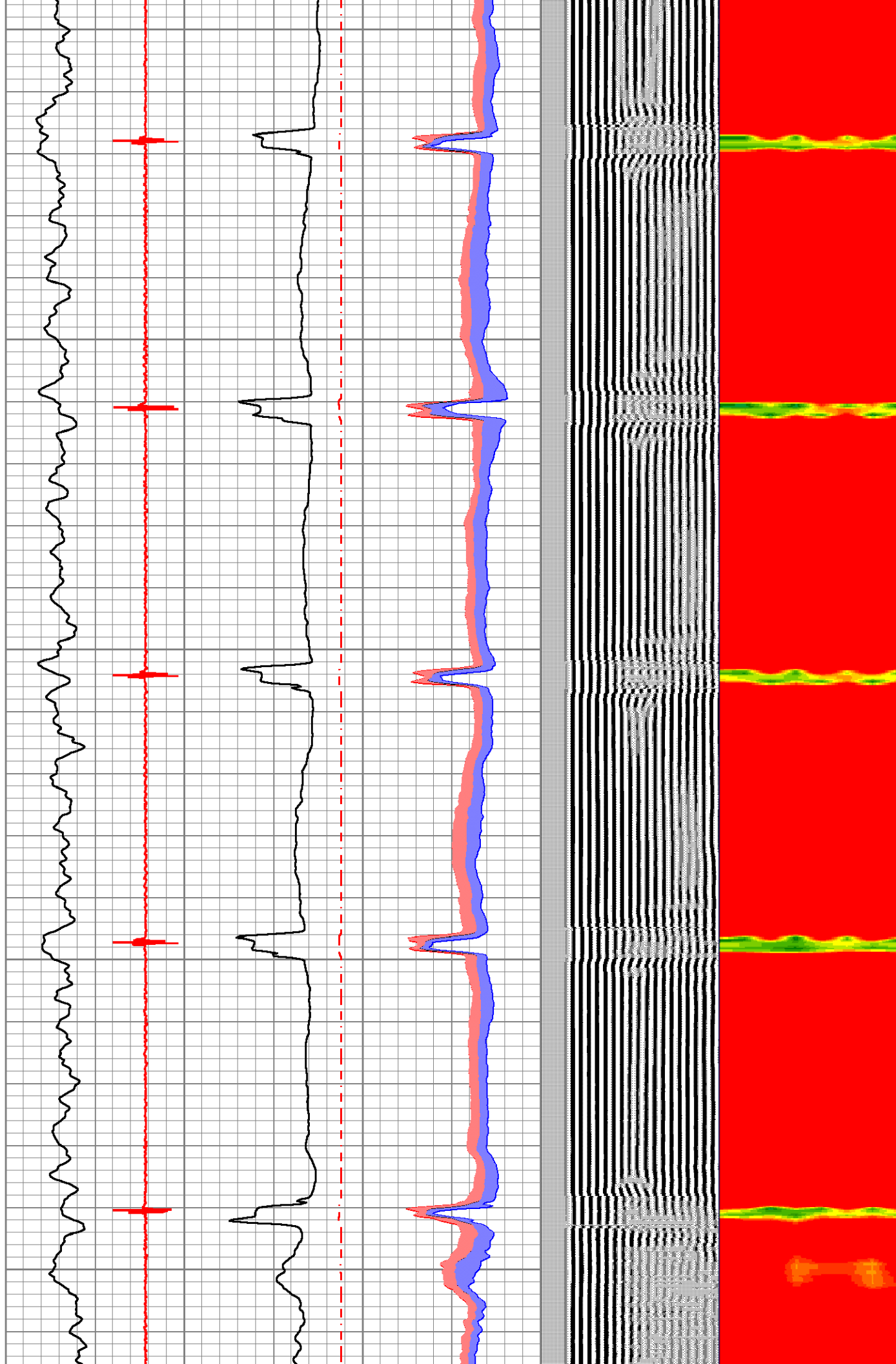

650

700

750

800

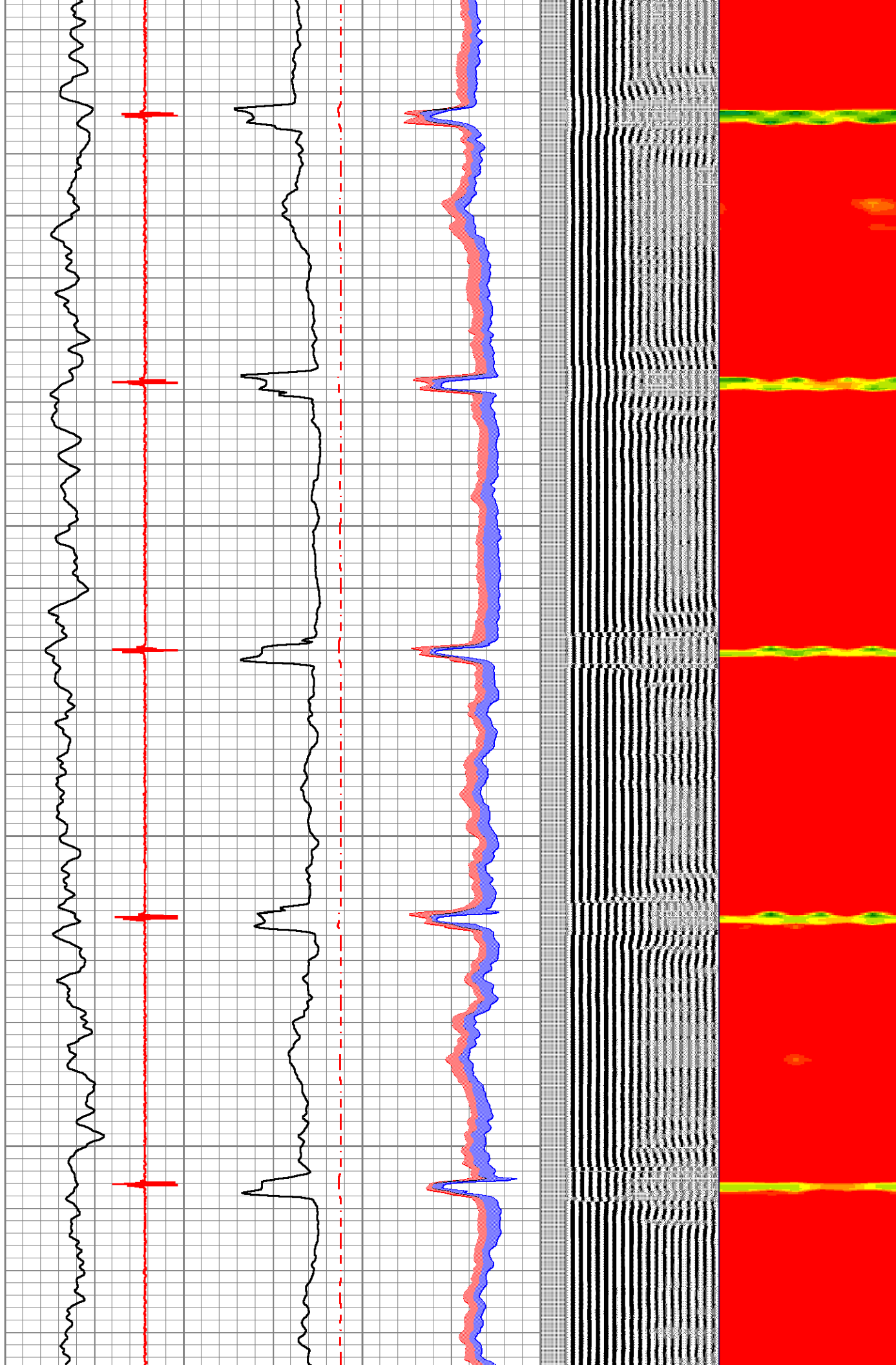

850

900

950

1000

1050

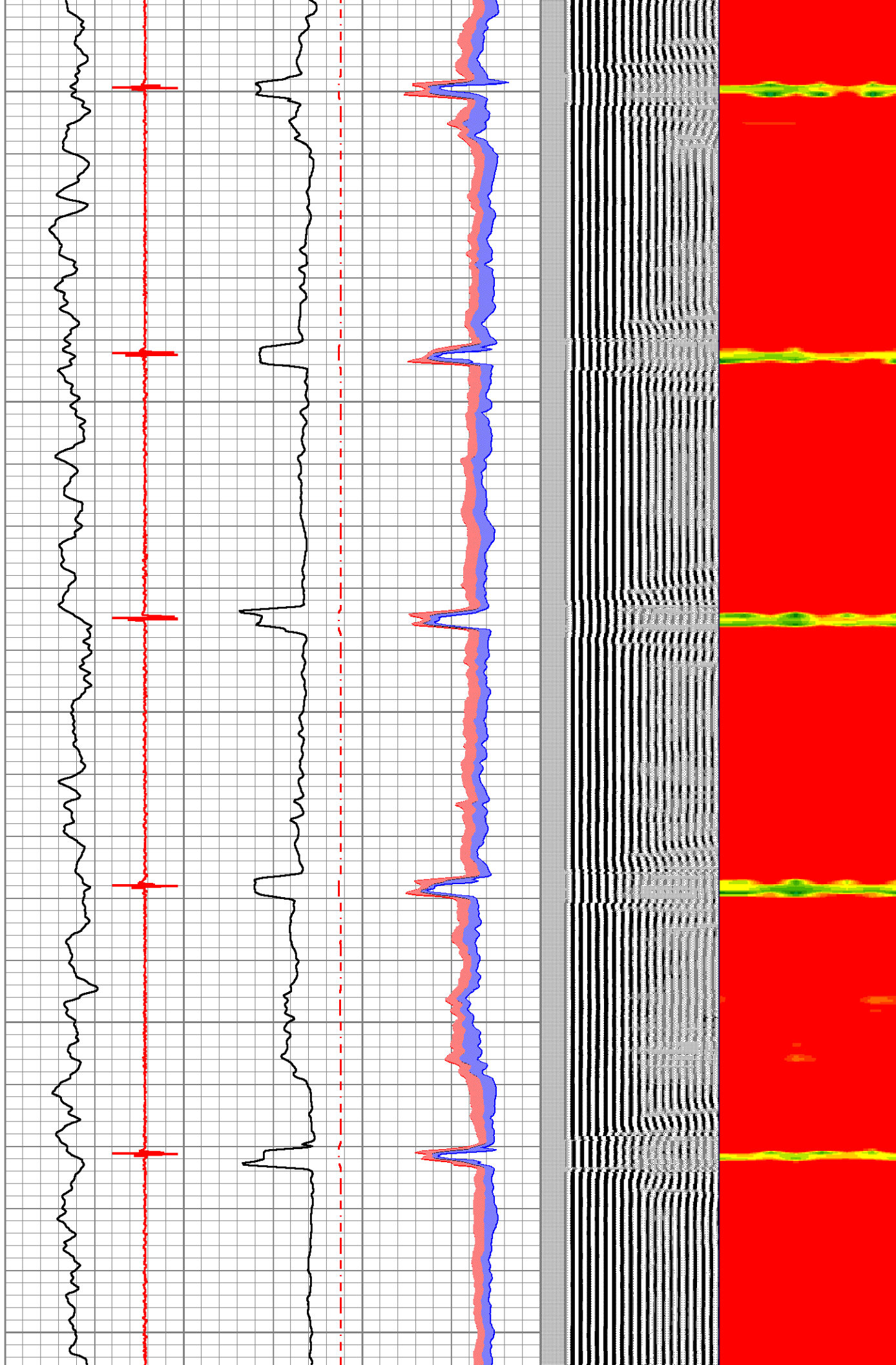

1100

1150

1200

1250

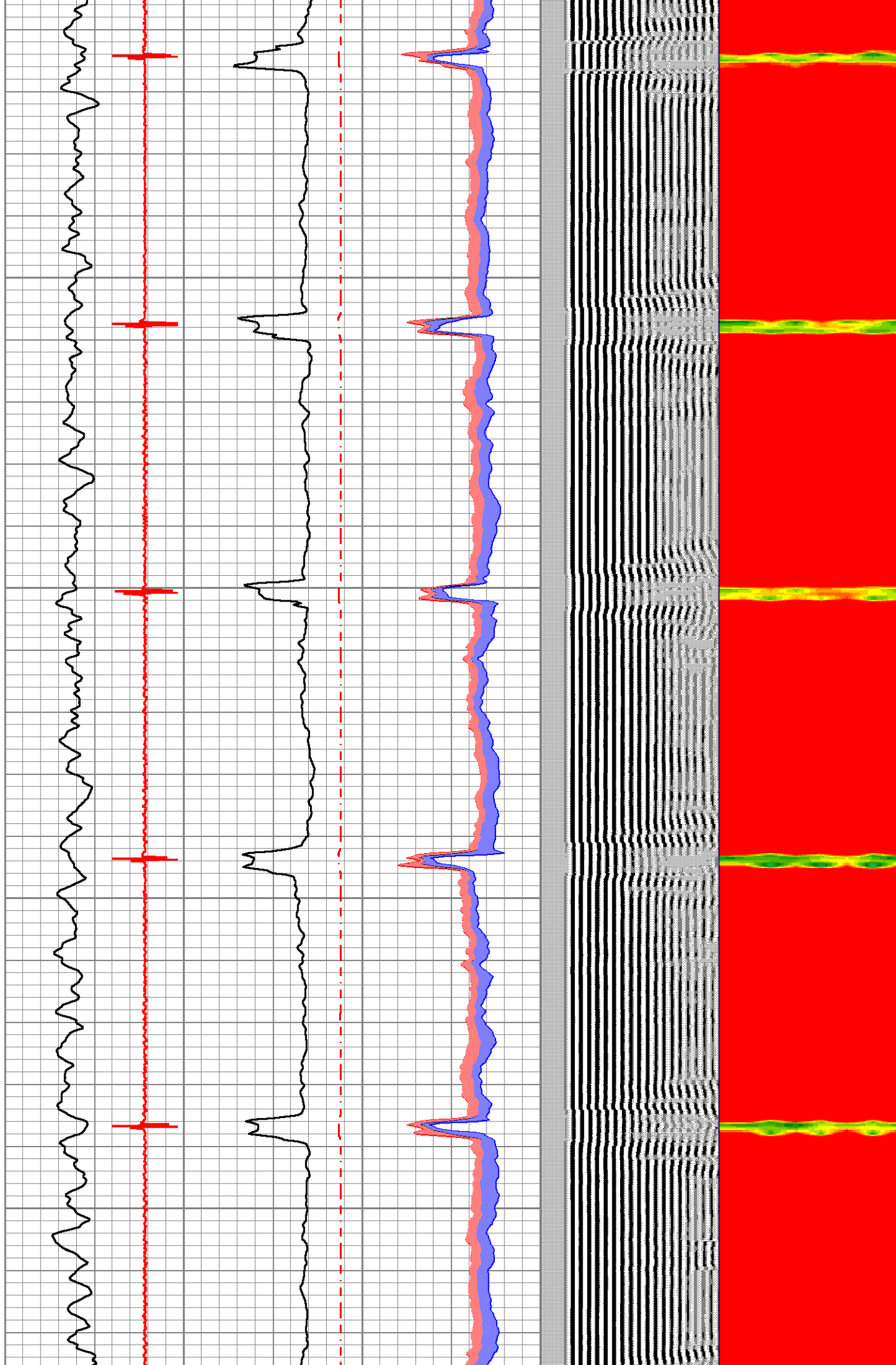

1300

1350

1400

1450

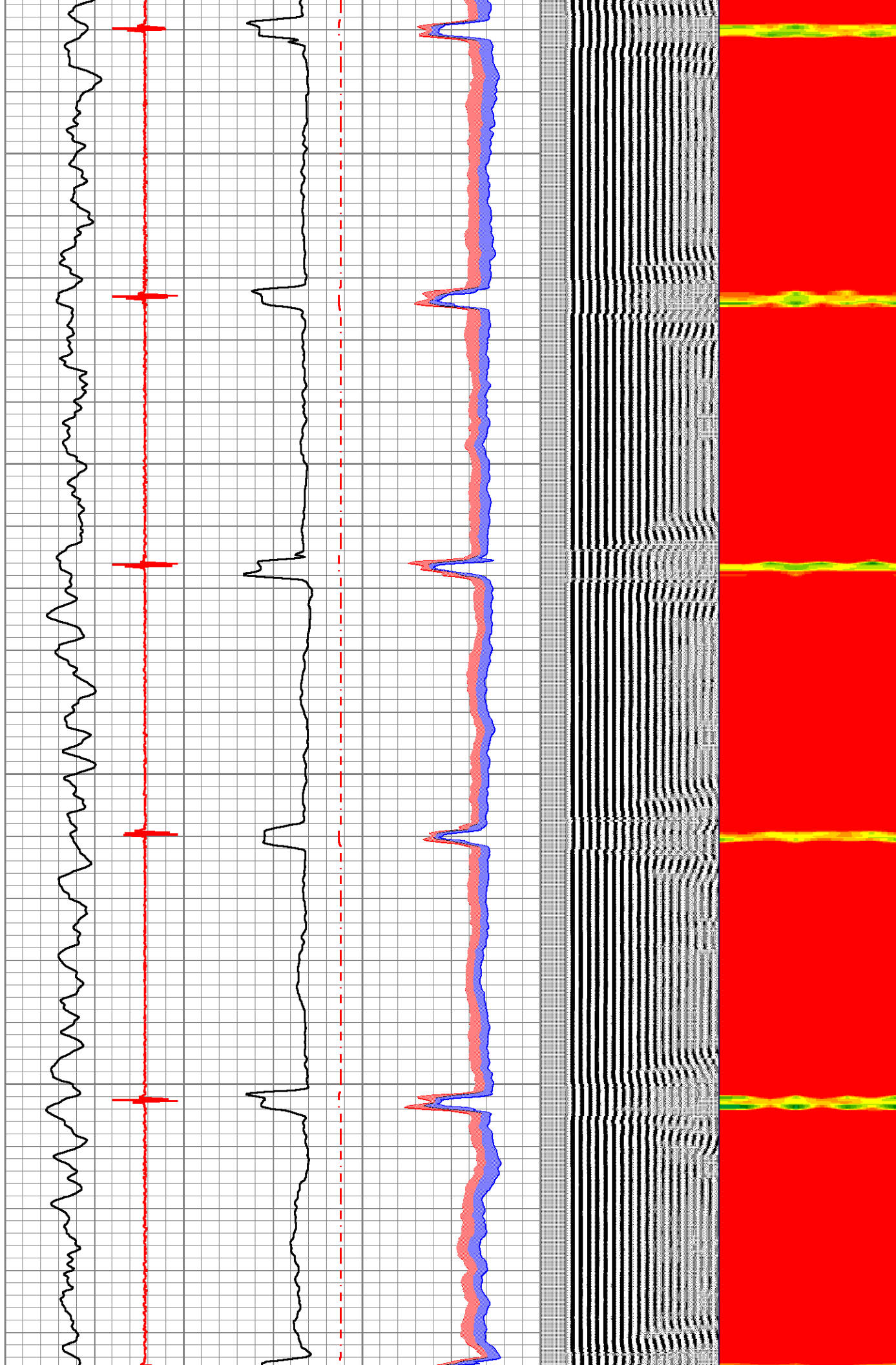

1500
1550
1600
1650
1700

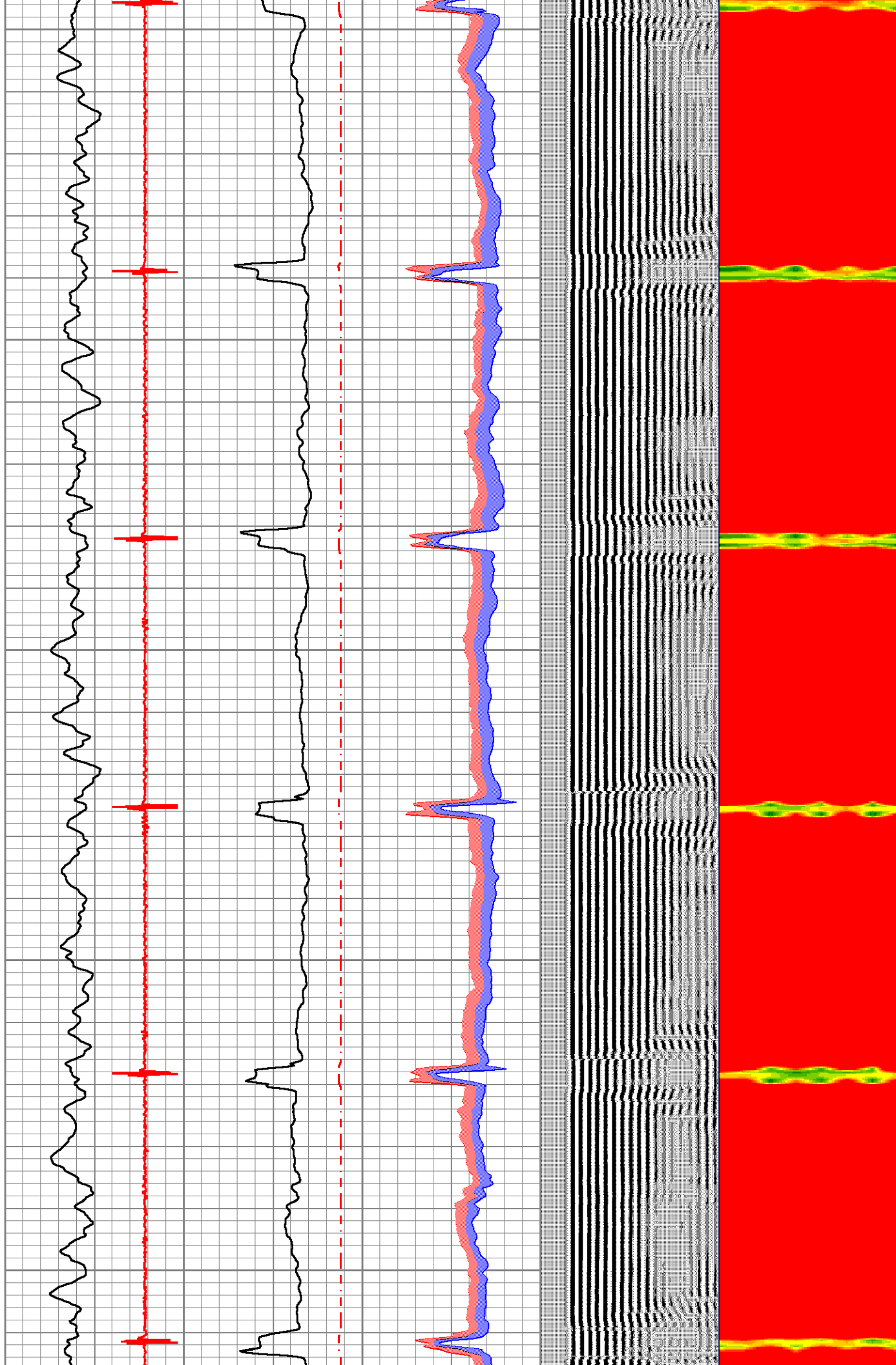

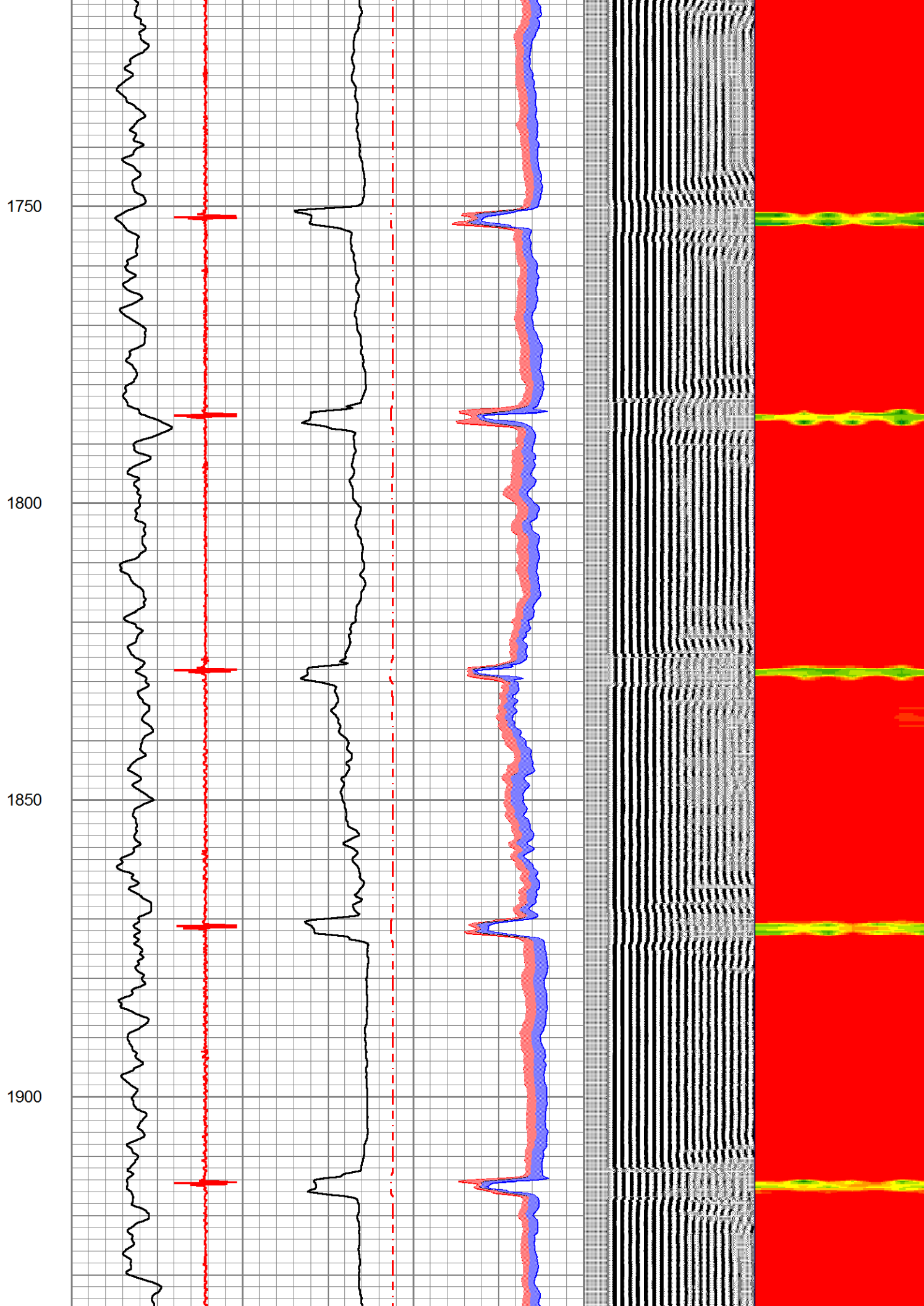

1950

2000

2050

2100

2150

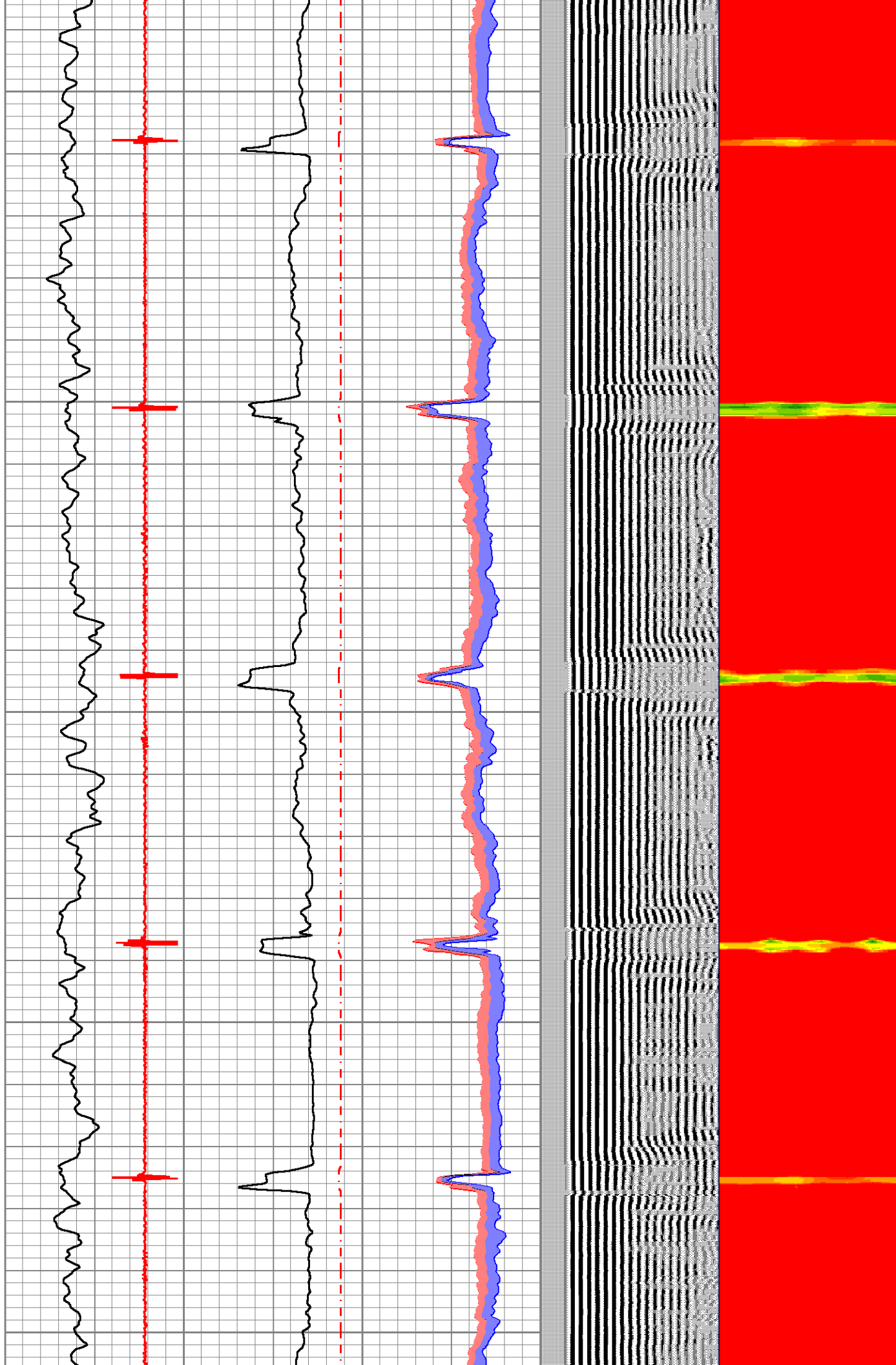

2200

2250

2300

2350

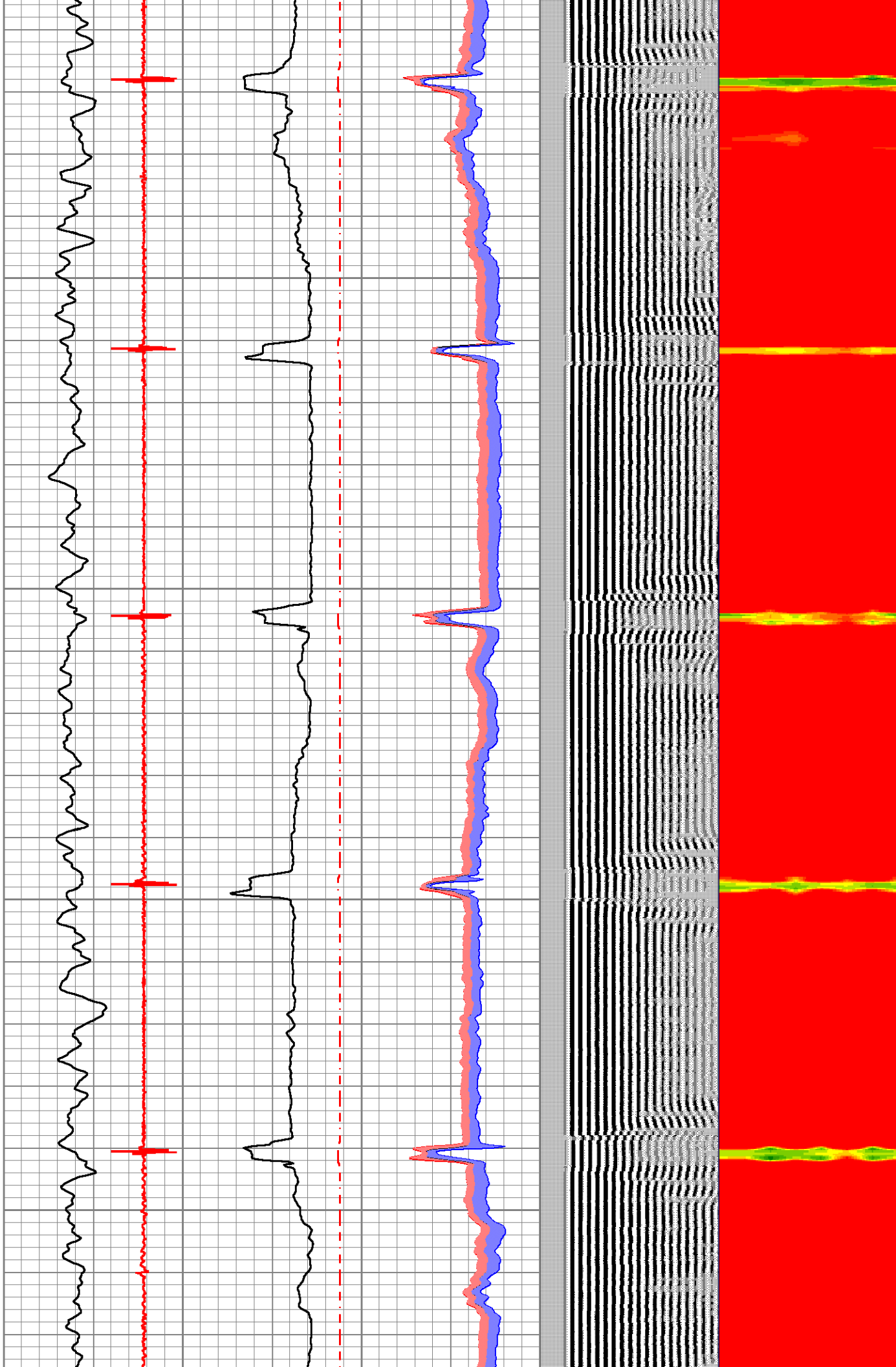

2400

2450

2500

2550

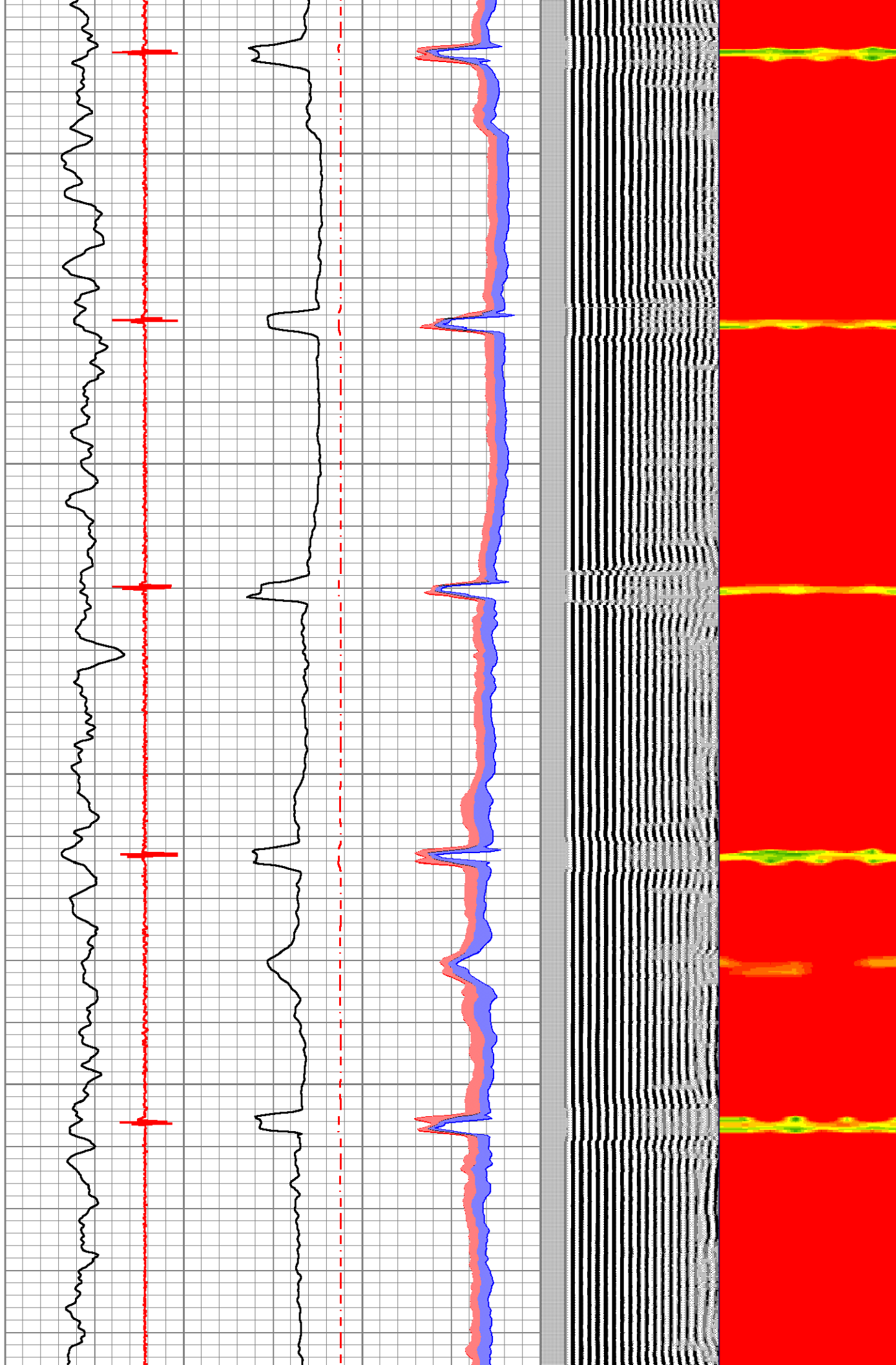

2600

2650

2700

2750

2800

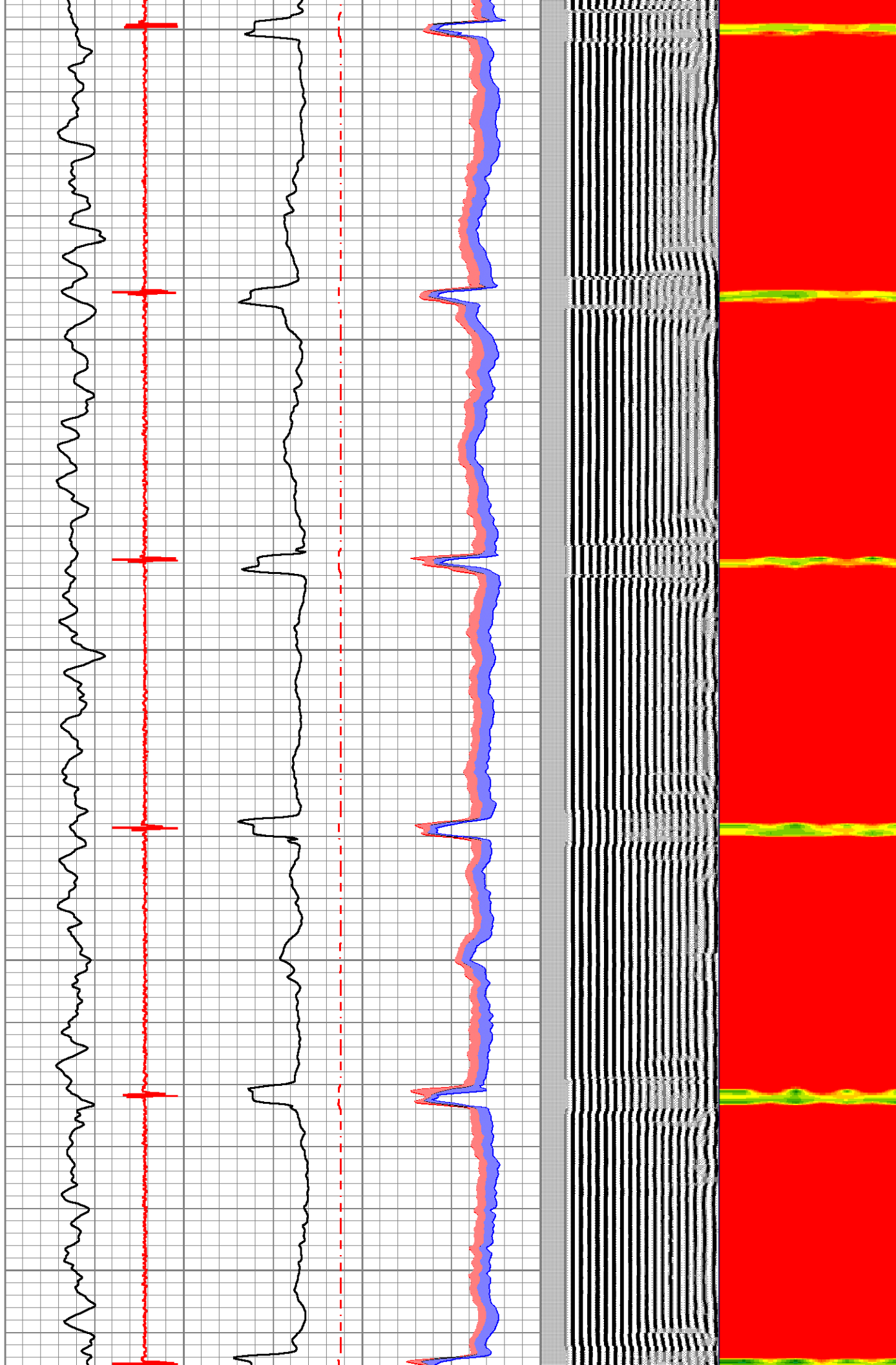

2850

2900

2950

3000

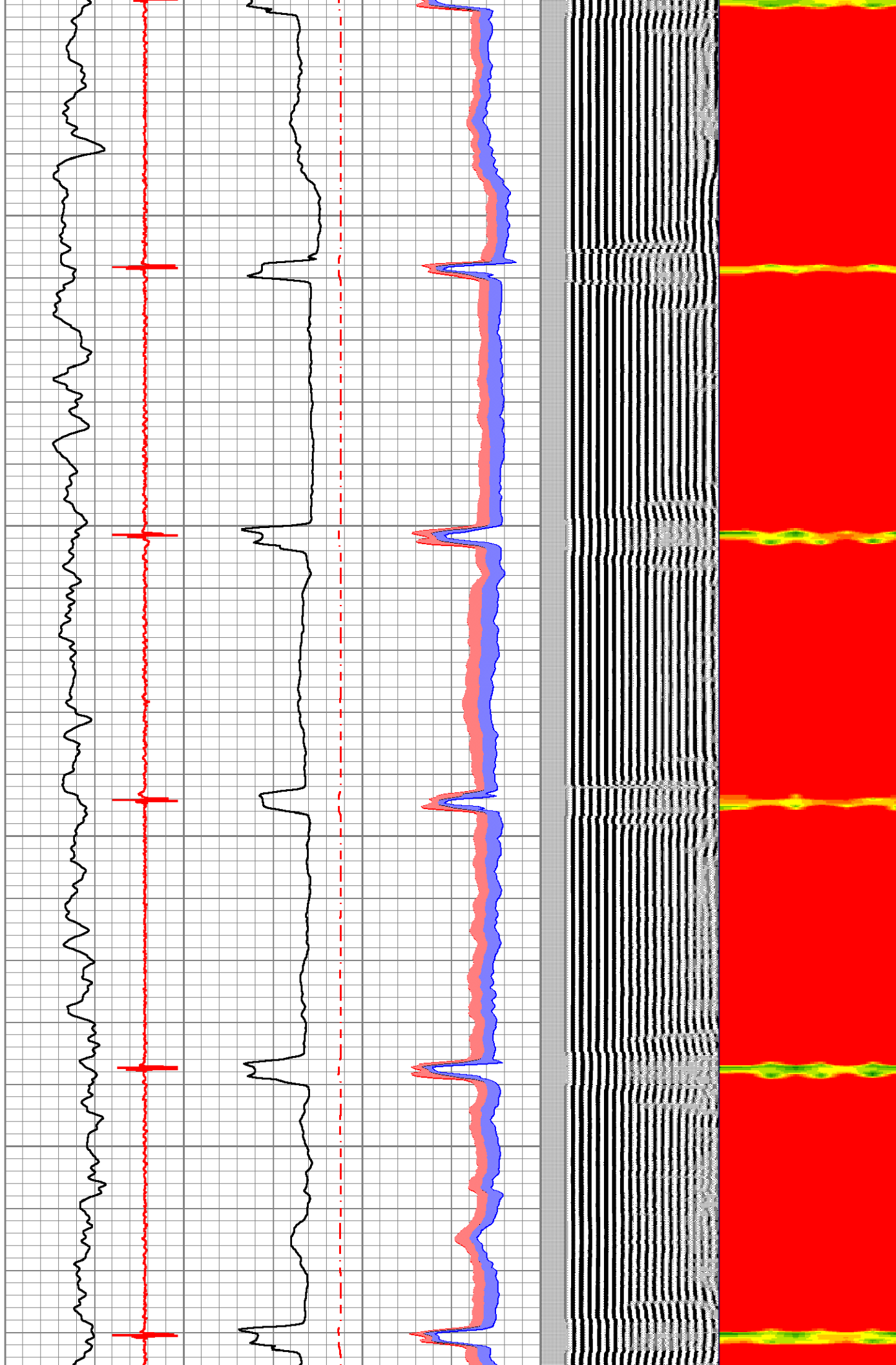

3050

3100

3150

3200

3250

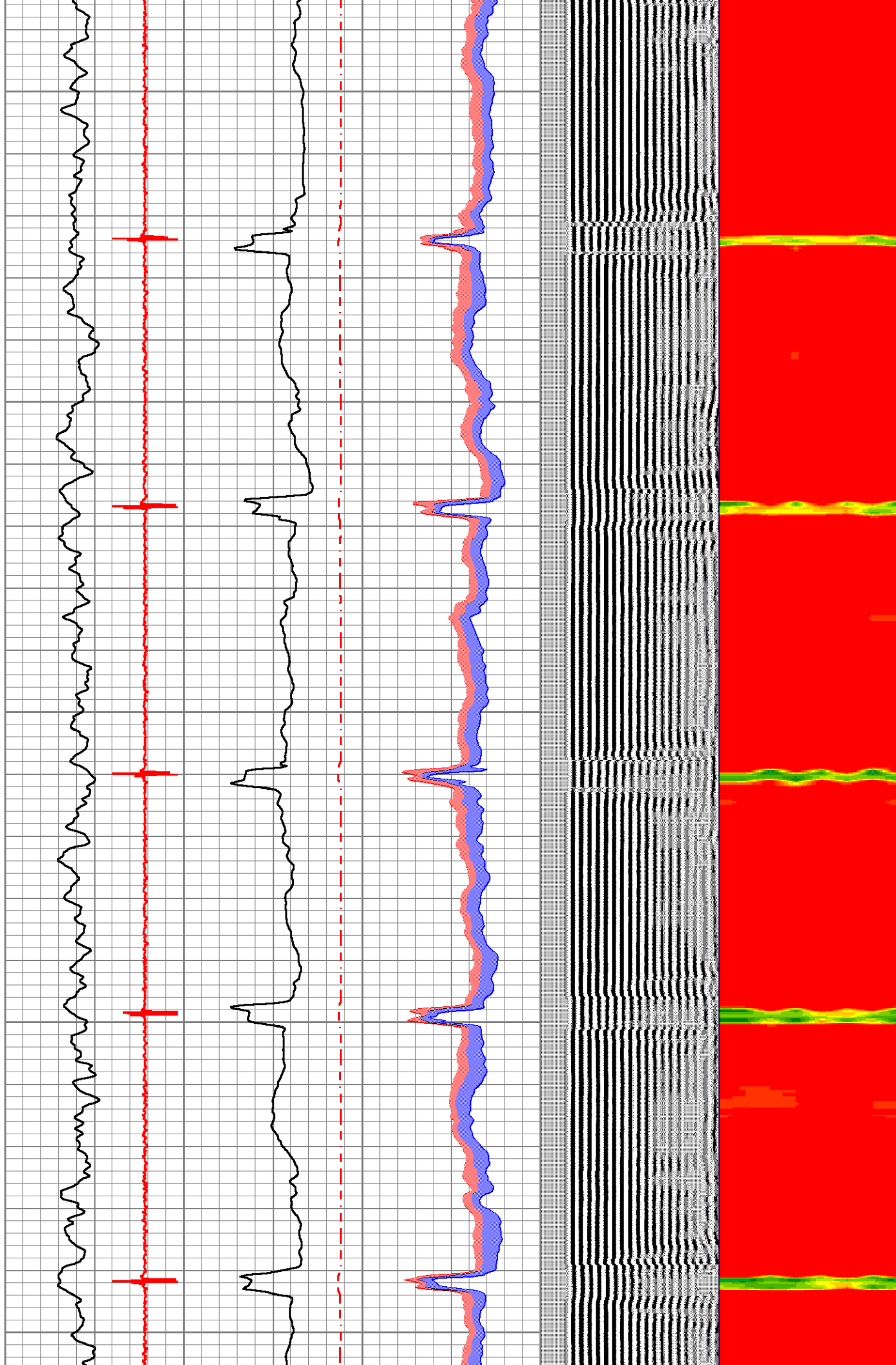

3300

3350

3400

3450

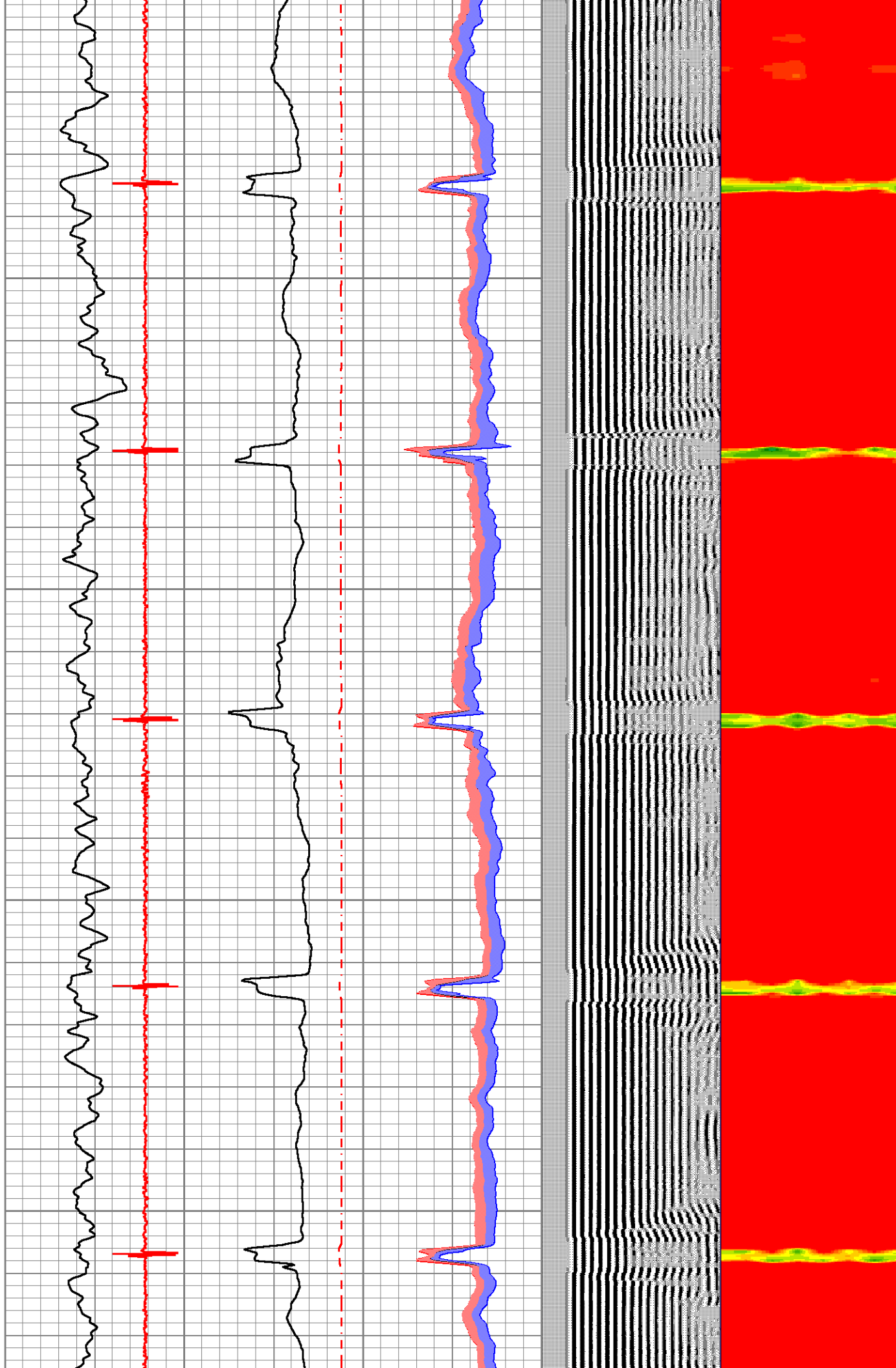

3500

3550

3600

3650

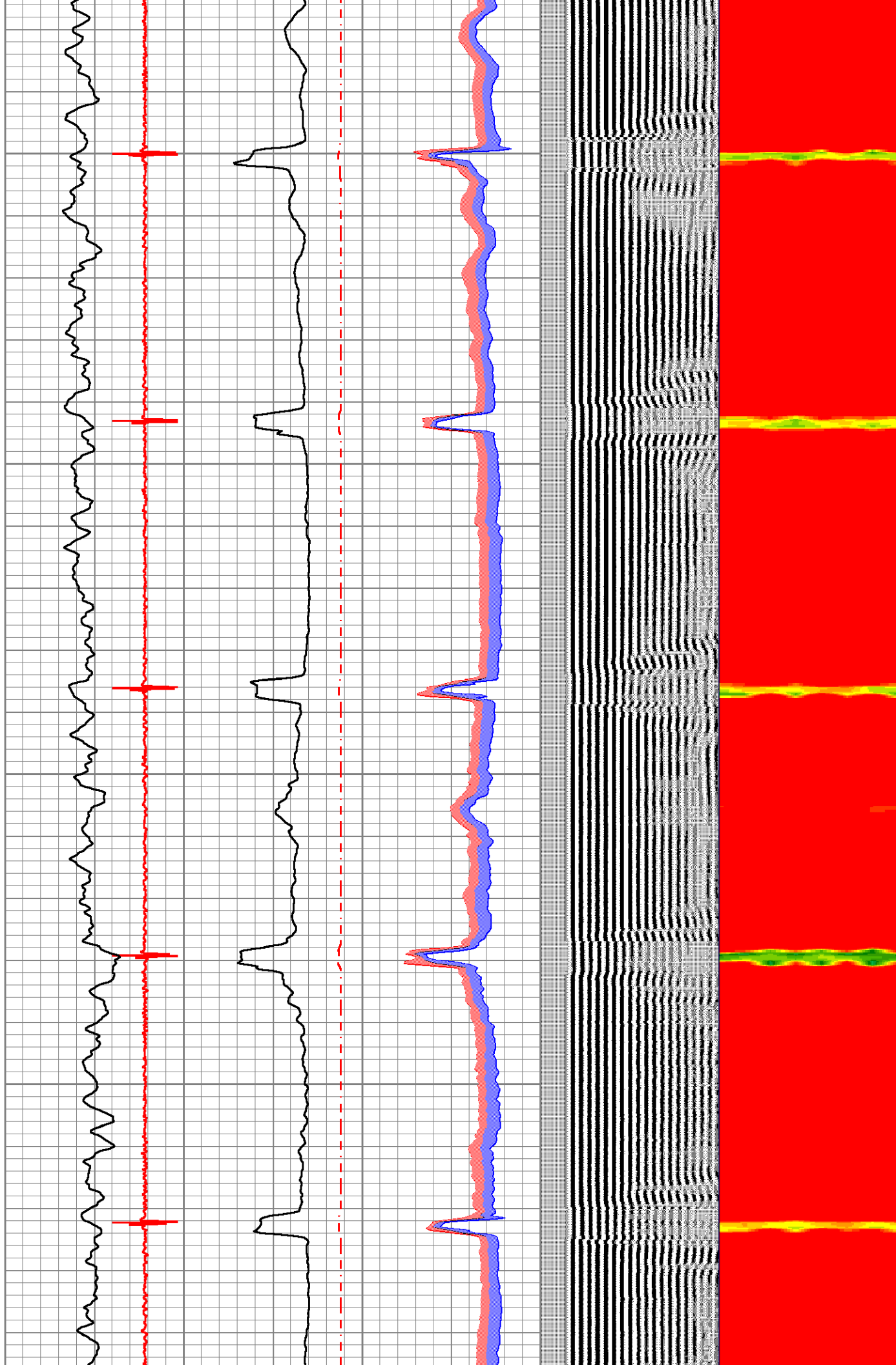

3700

3750

3800

3850

3900

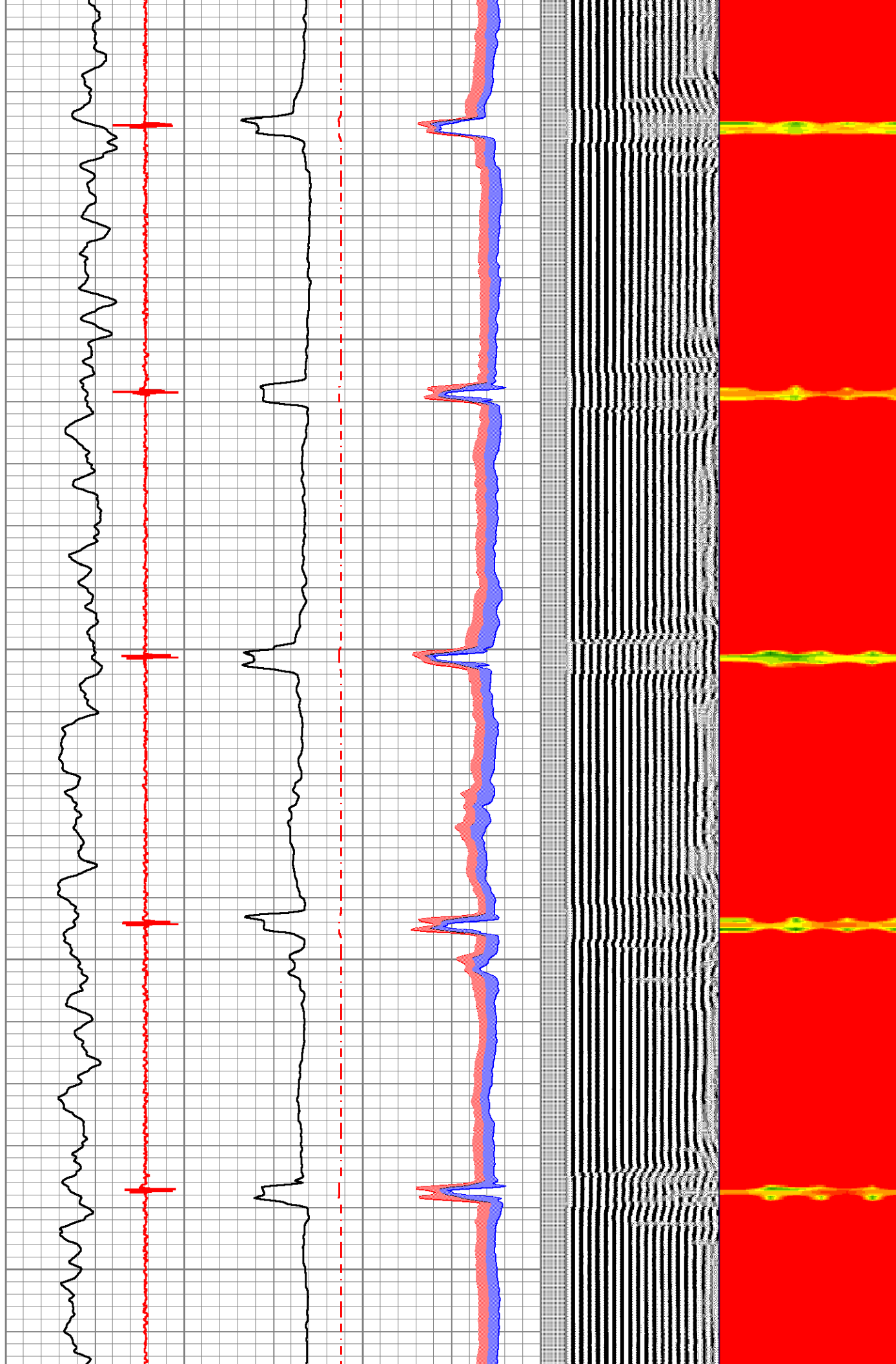

3950

4000

4050

4100

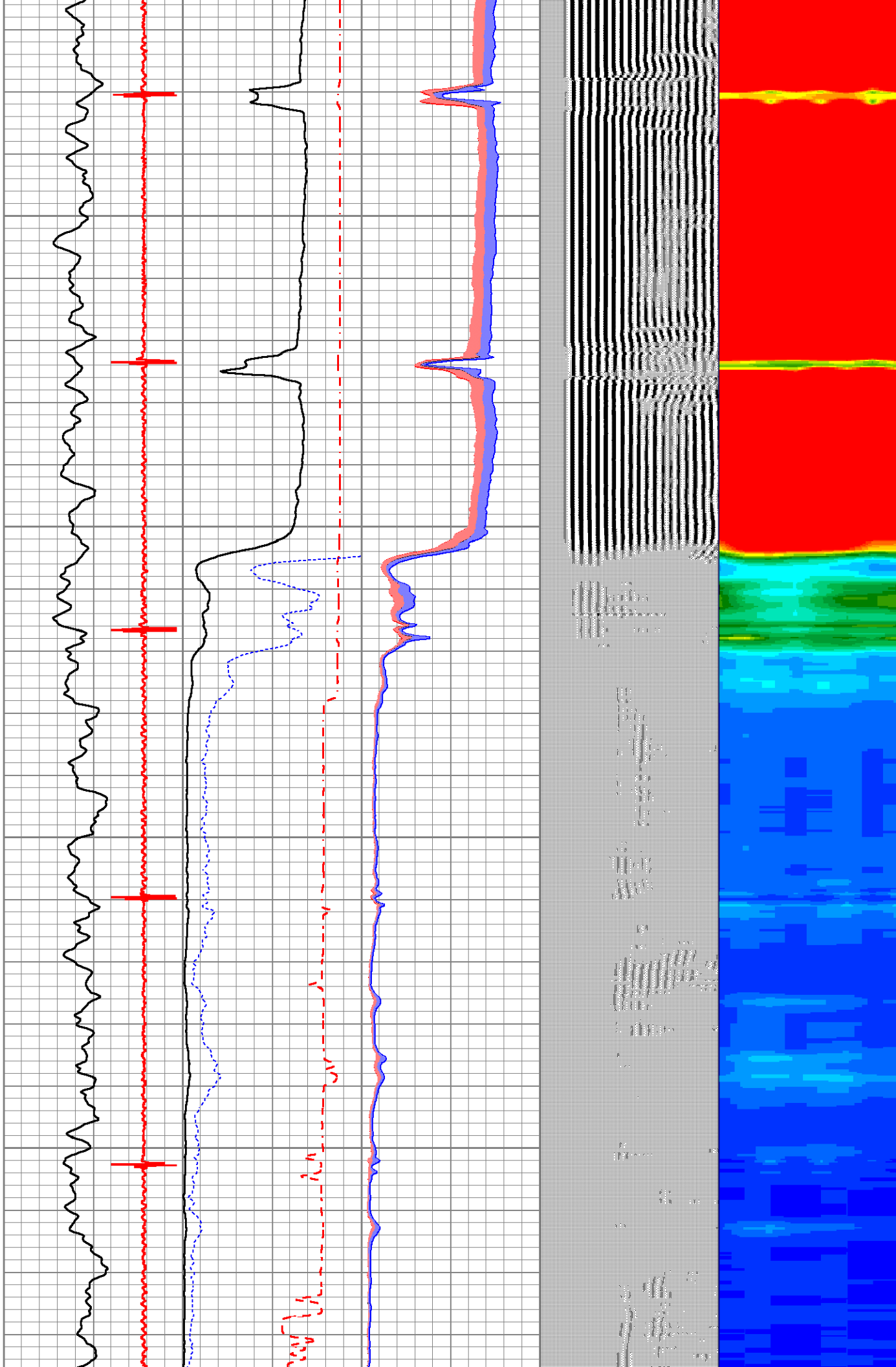

4150

4200

4250

4300

4350

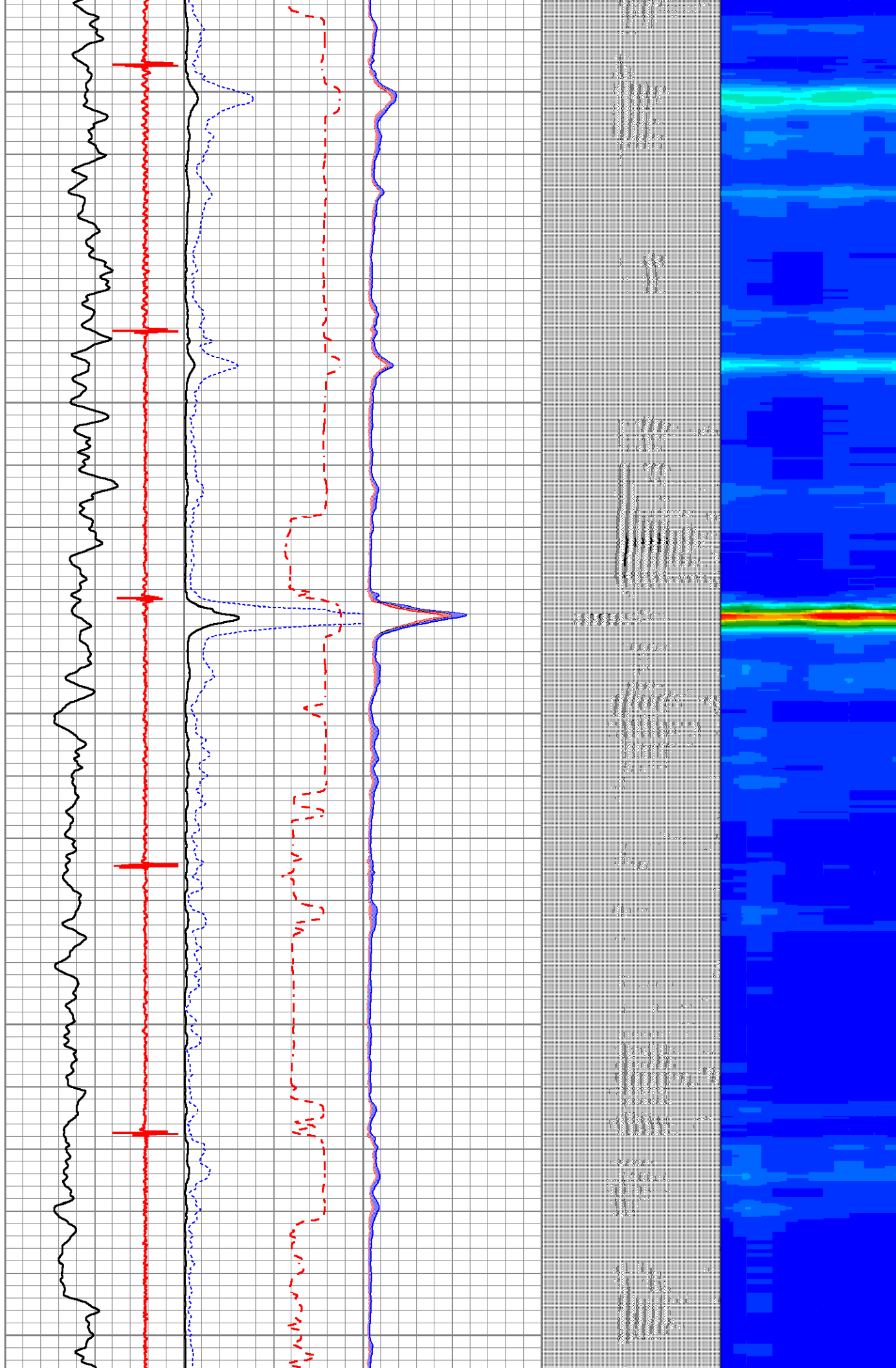

4400

4450

4500

4550

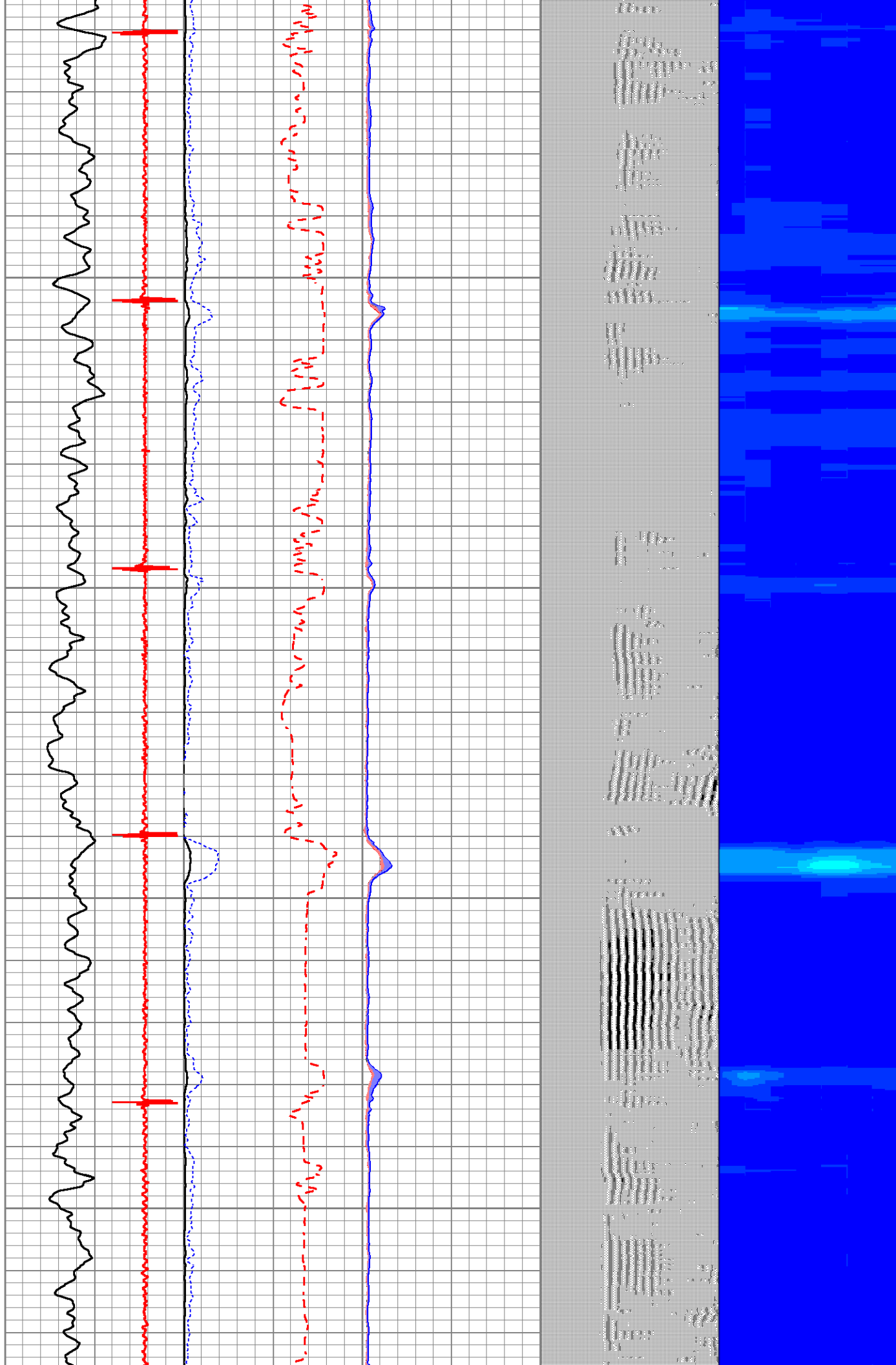

4600

4650

4700

4750

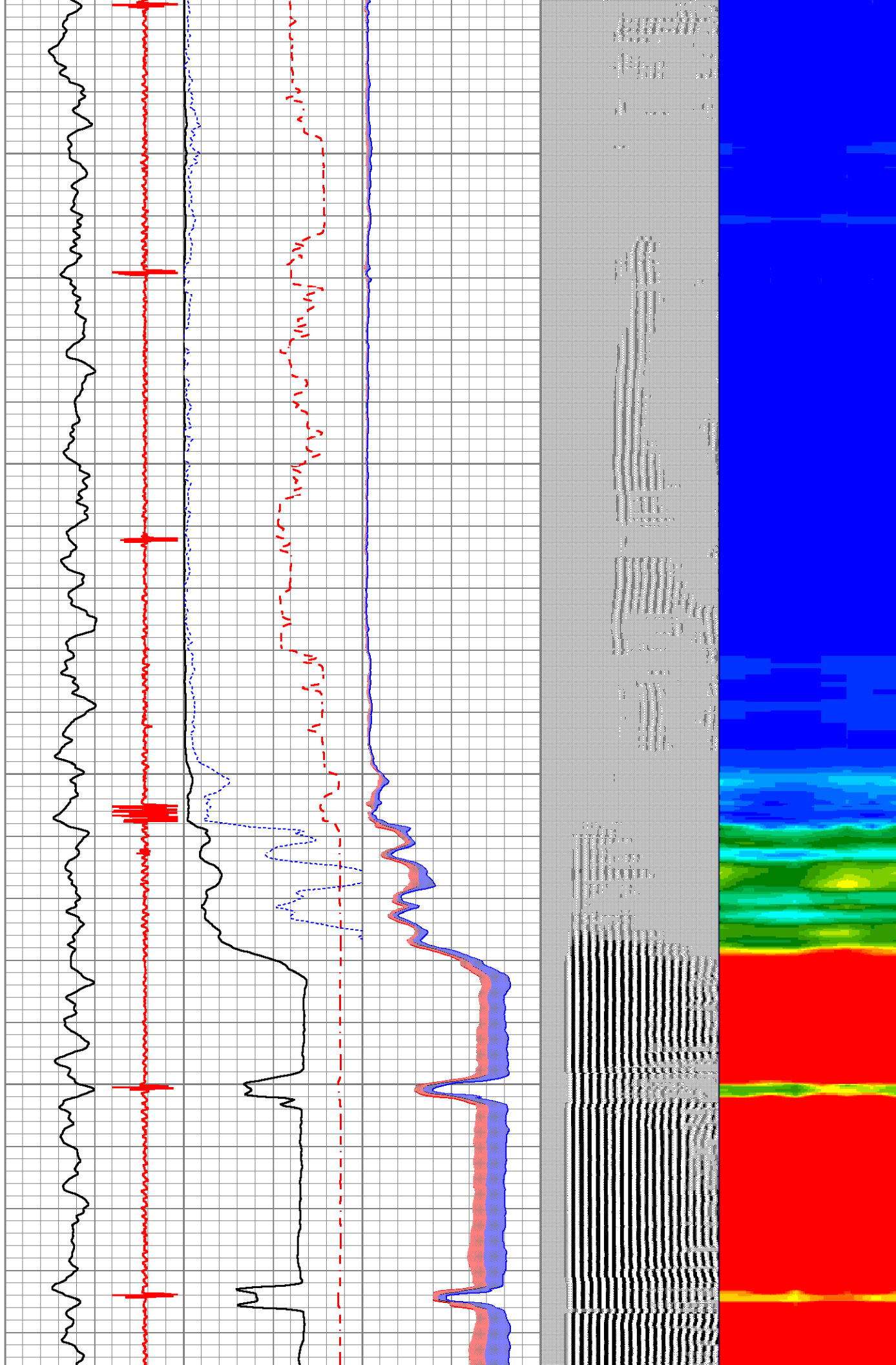

4800

4850

4900

4950

5000

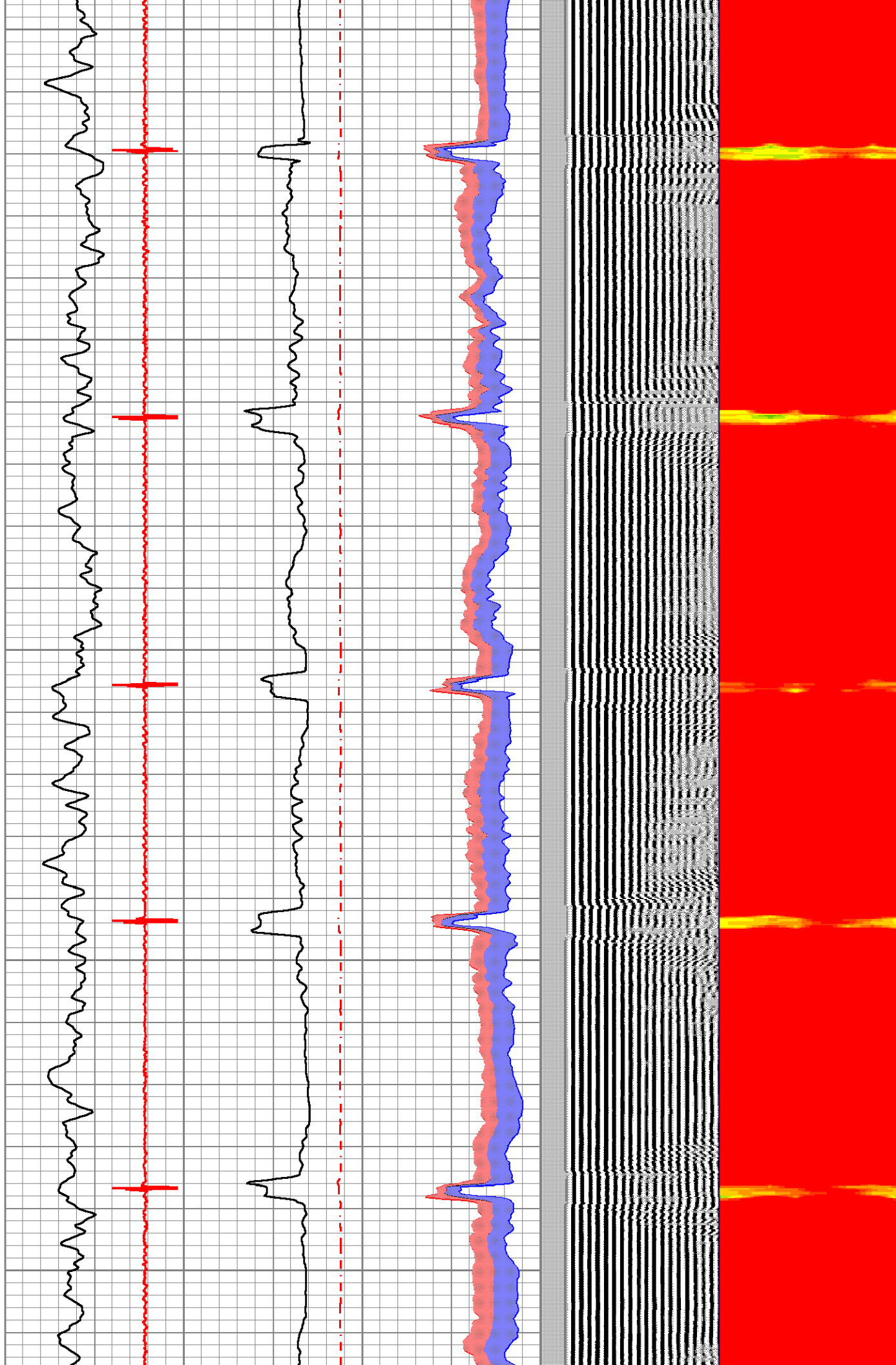

5050

5100

5150

5200

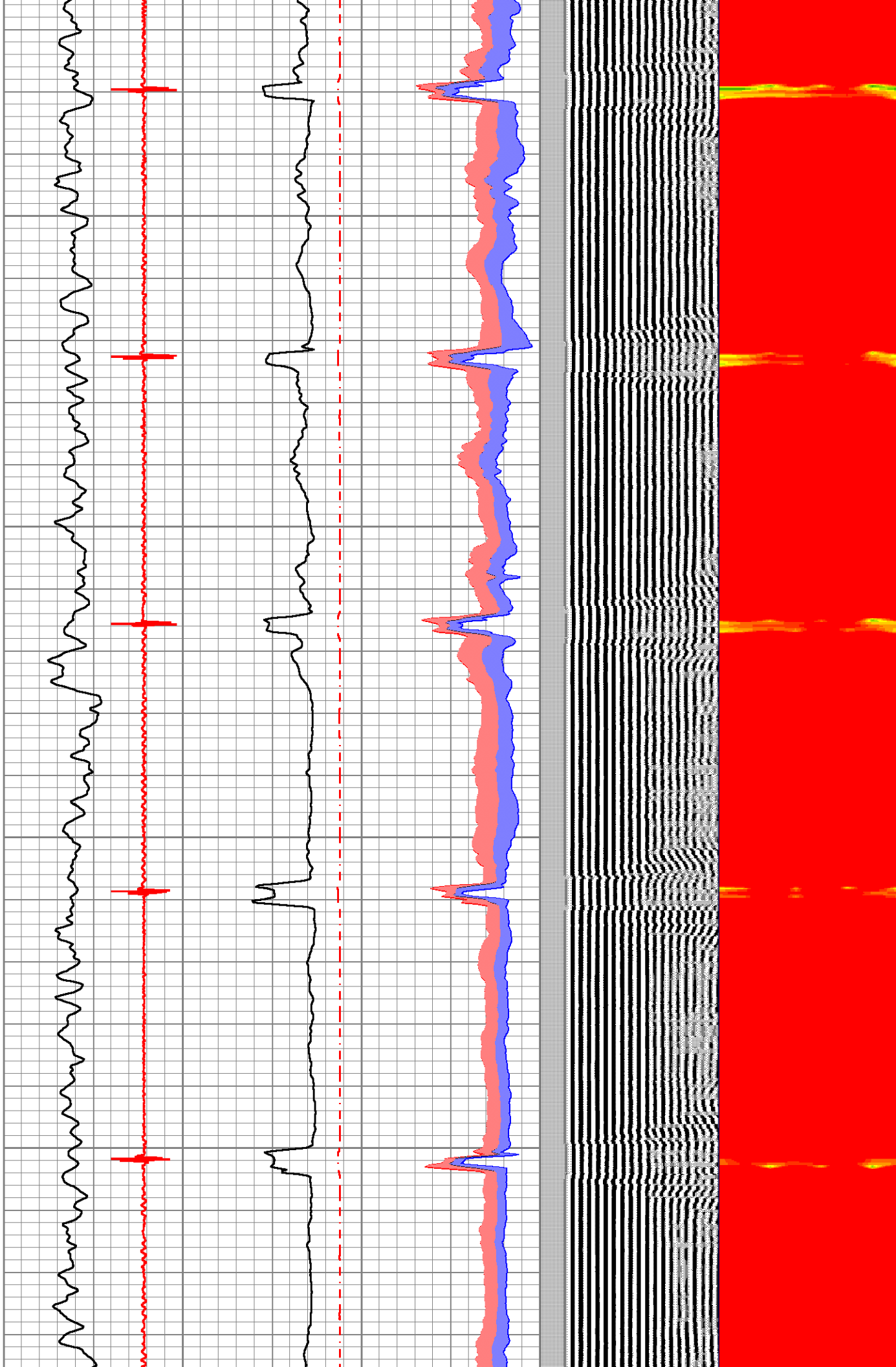

5250

5300

5350

5400

5450

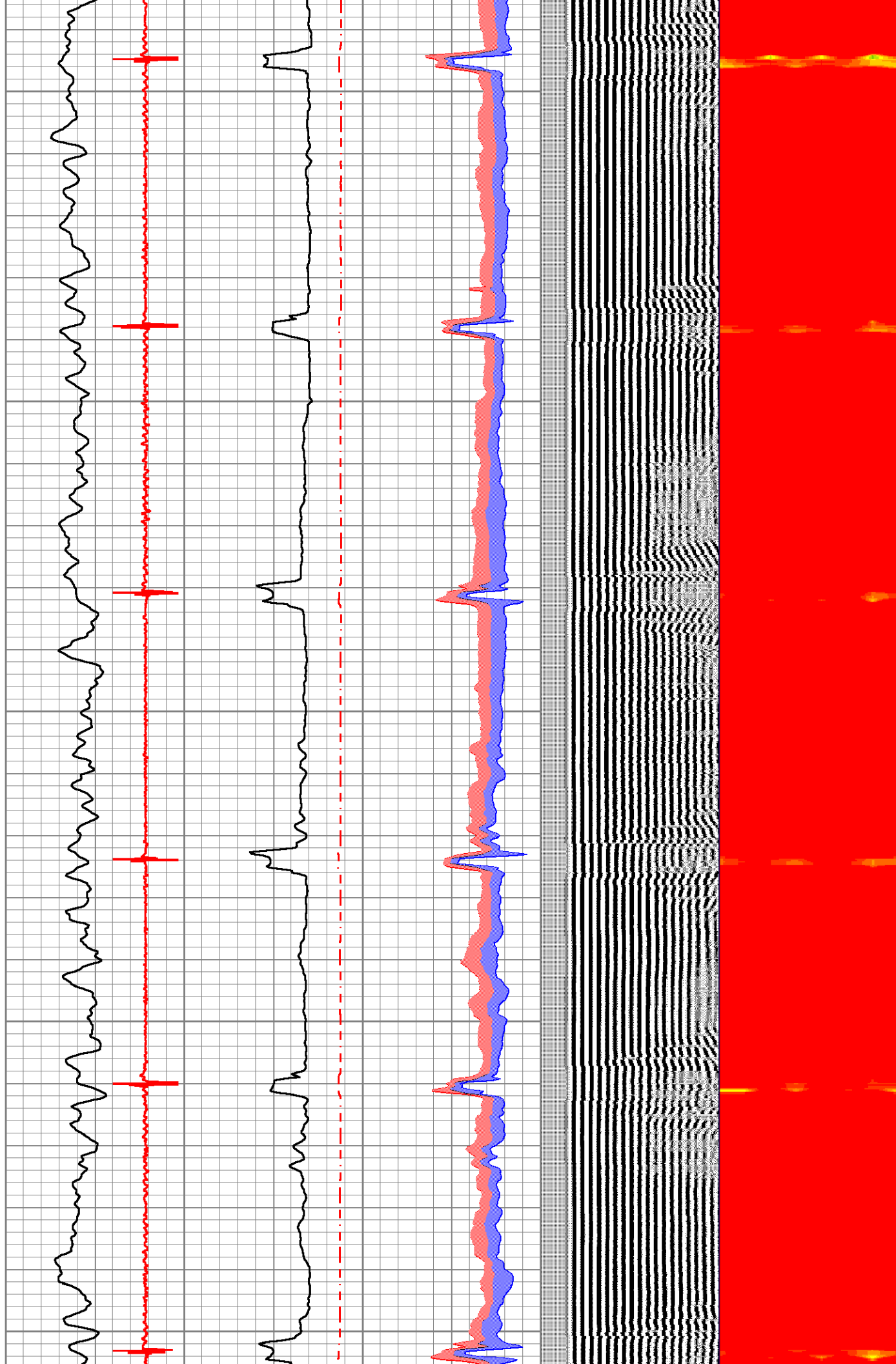

5500

5550

5600

5650

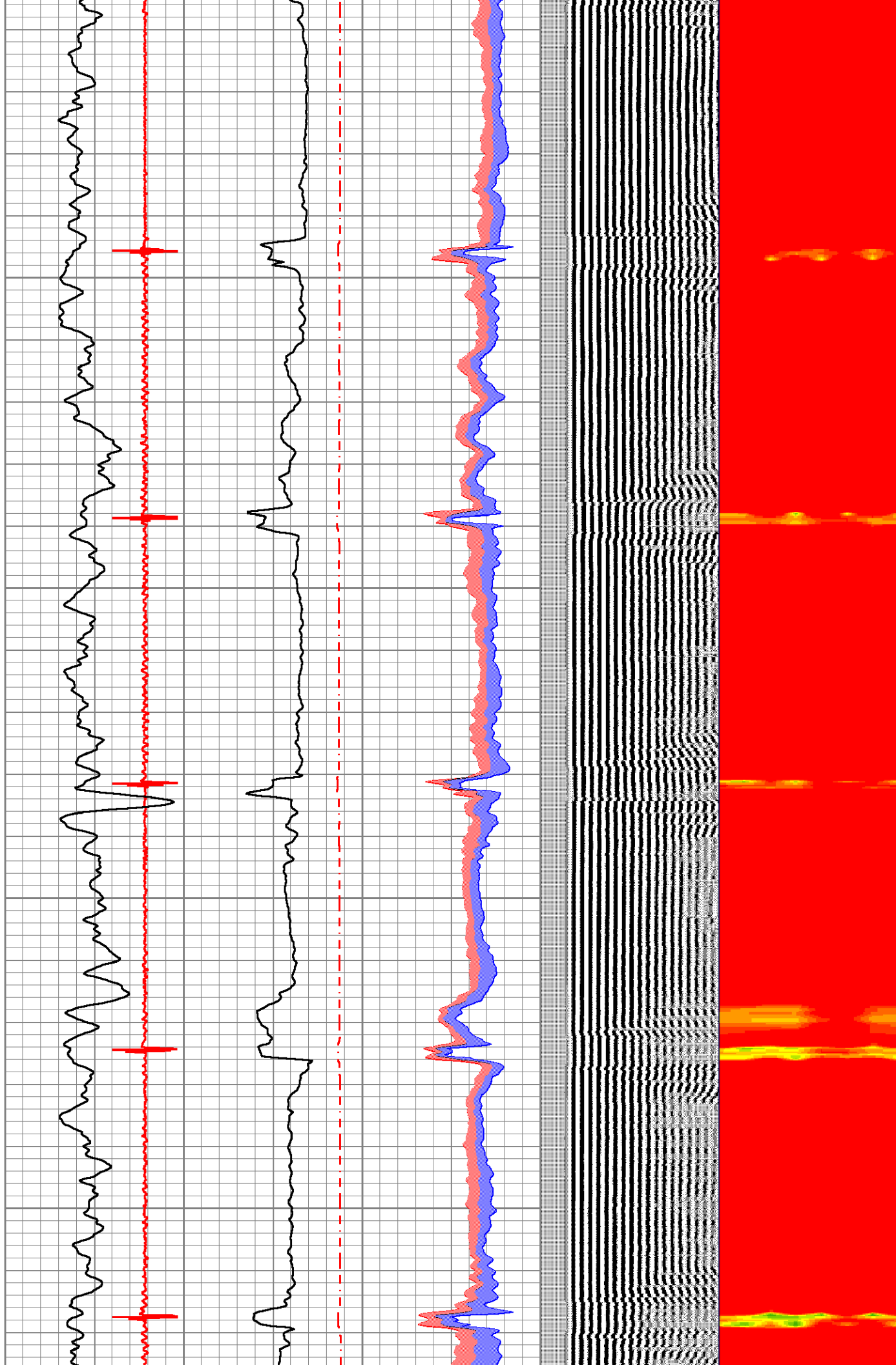

5700

5750

5800

5850

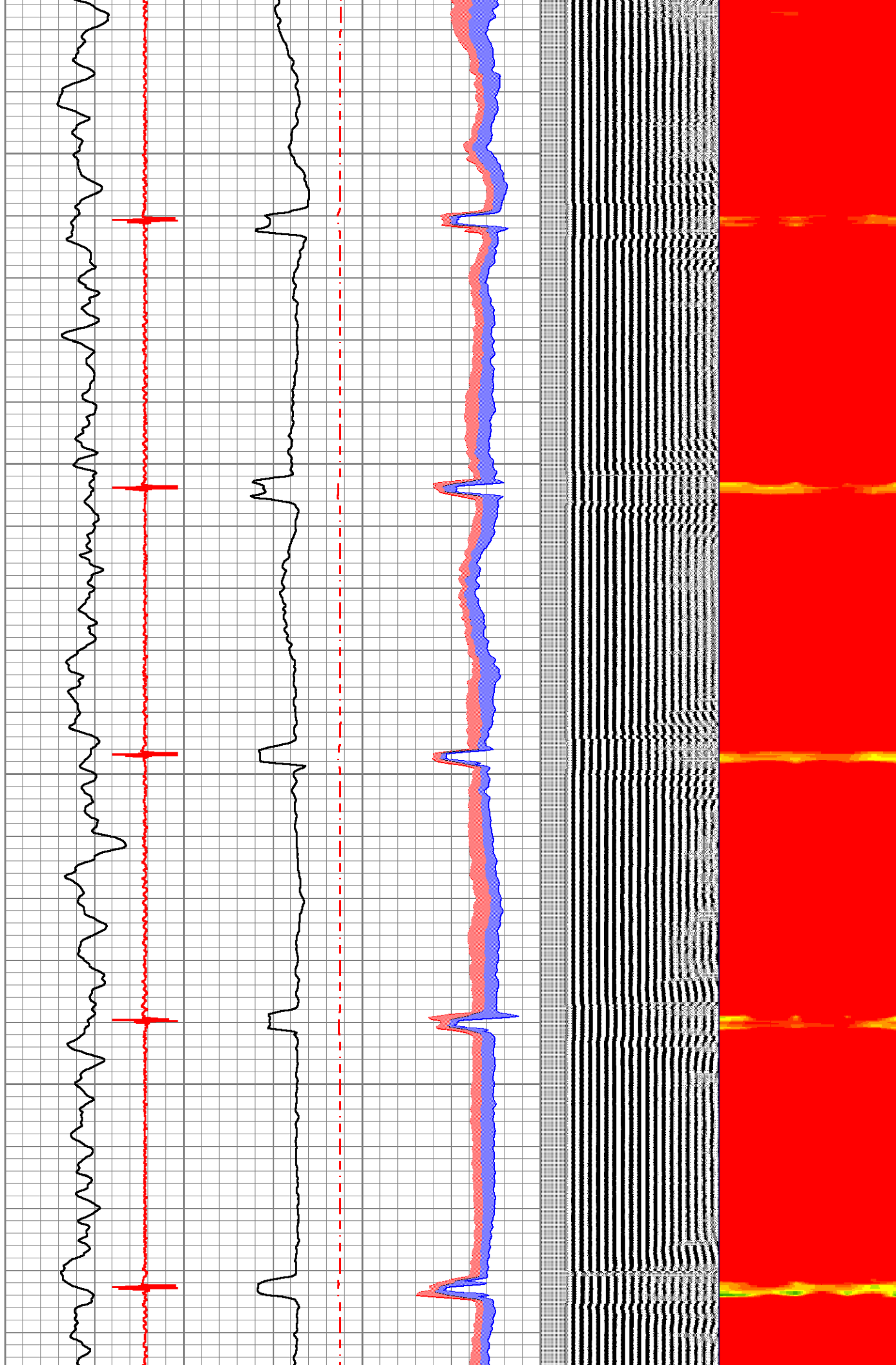

5900
5950
6000
6050
6100

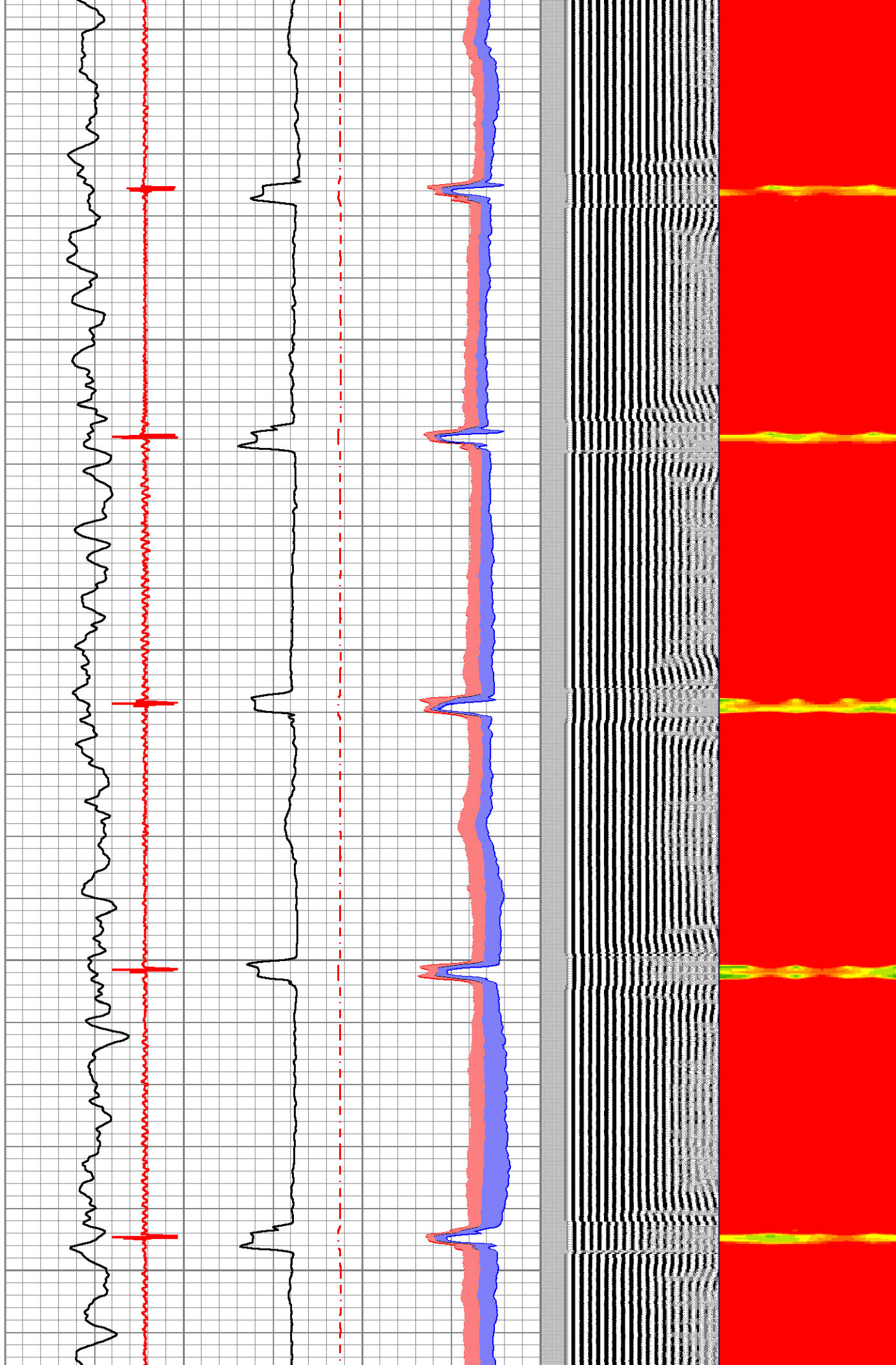

6150

6200

6250

6300

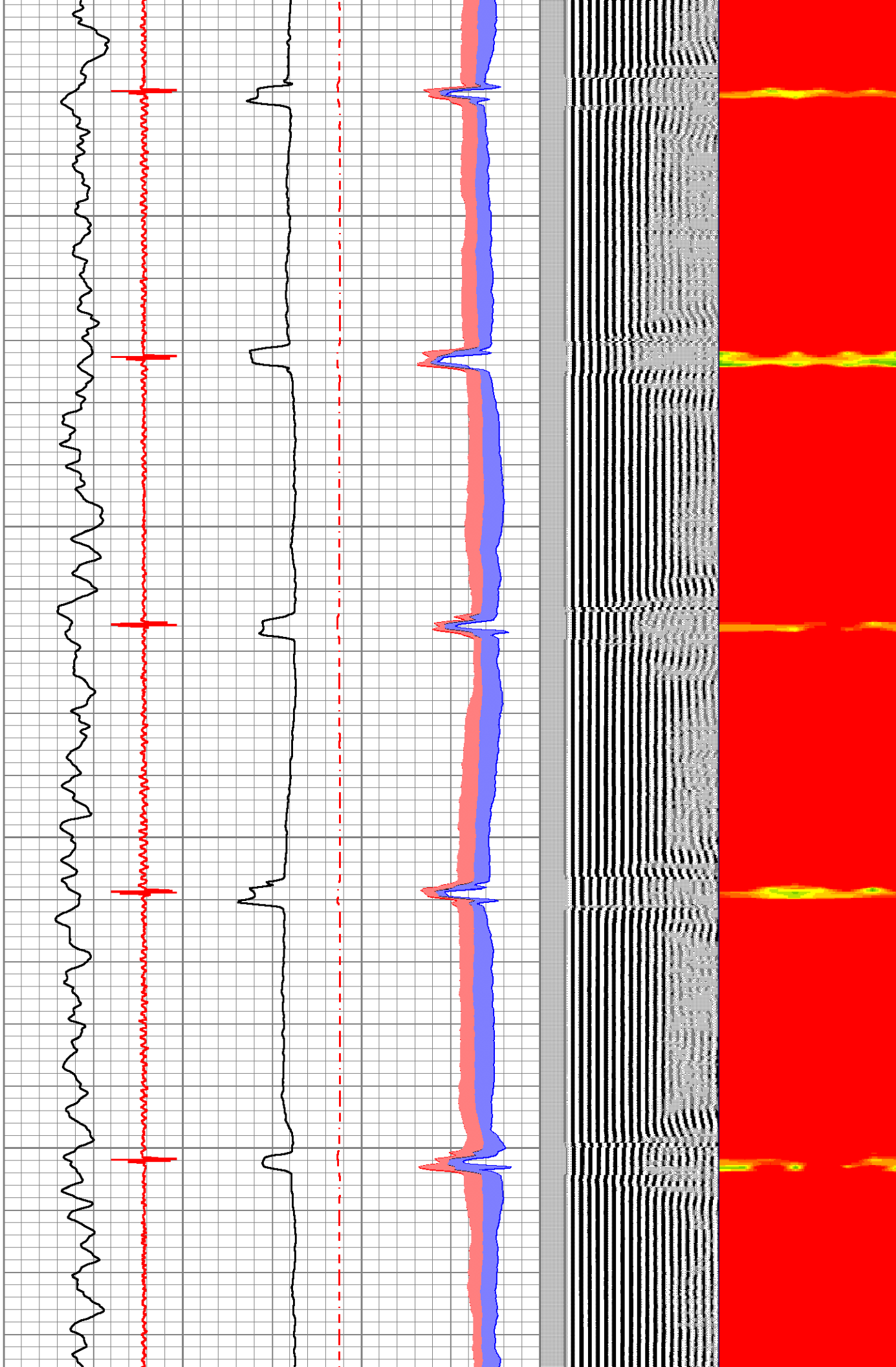

6350

6400

6450

6500

6550

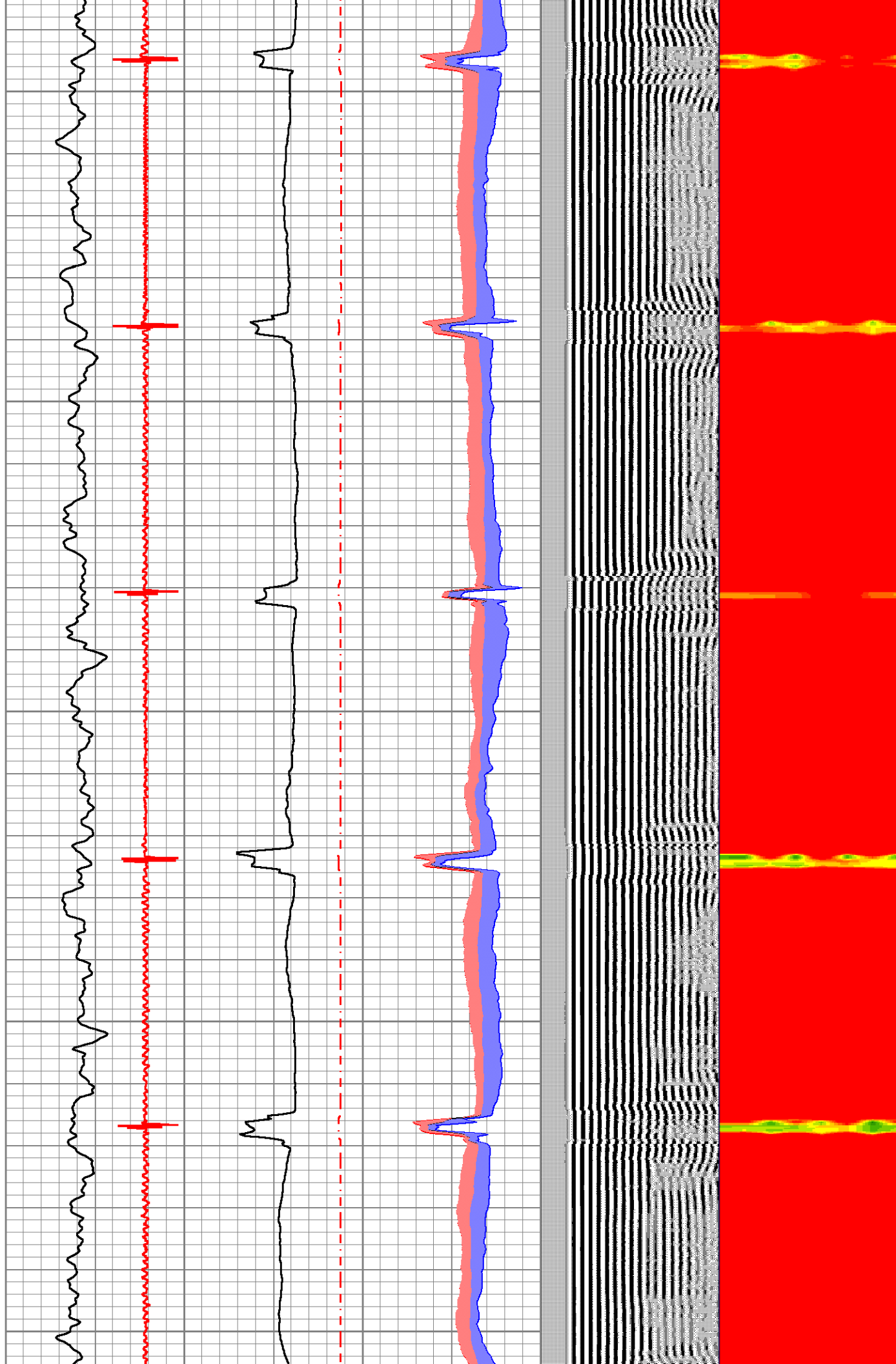

6600

6650

6700

6750

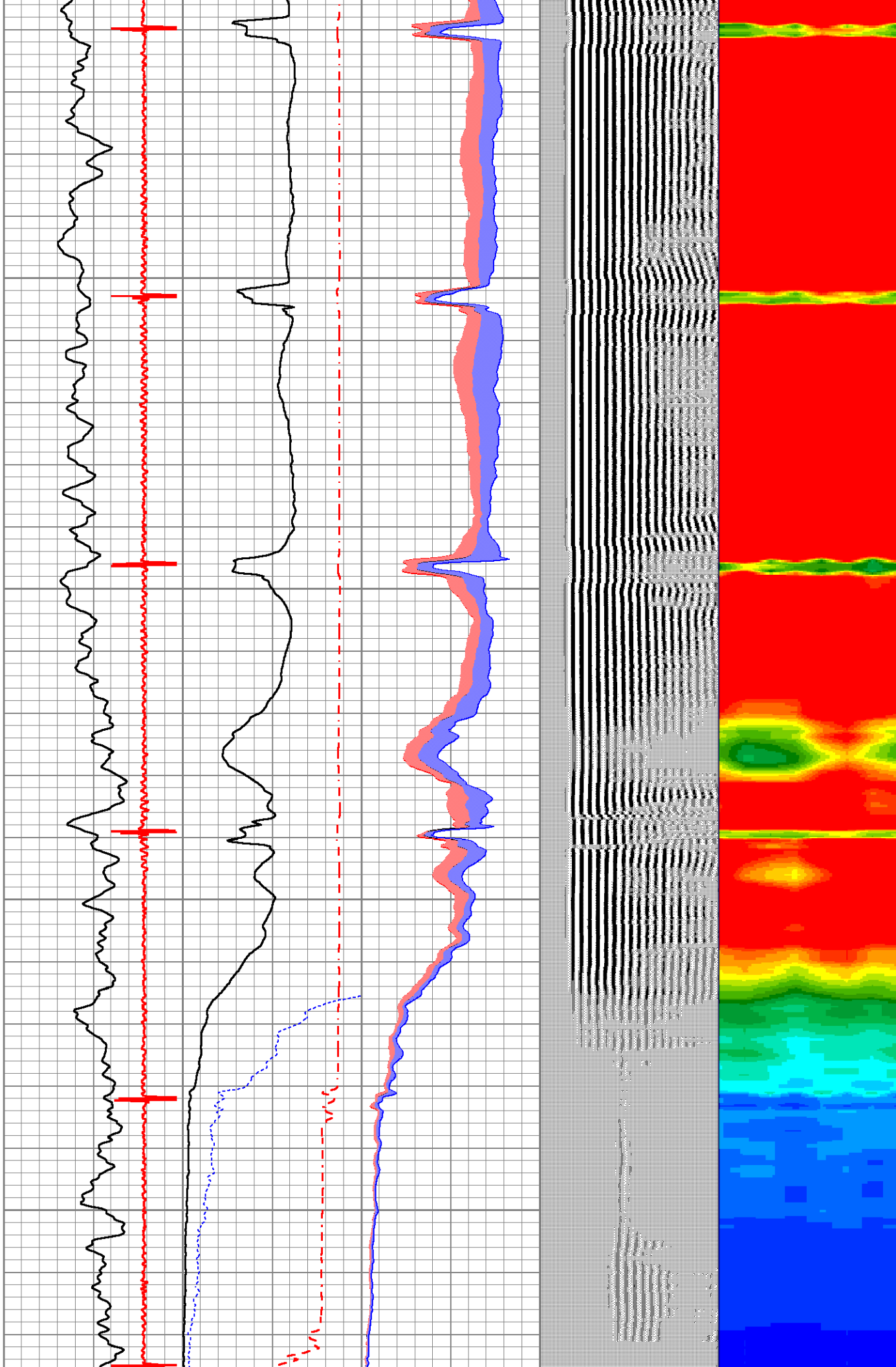

6800

6850

6900

6950

