

LABRISA 11-35HZ ACCESS MAP

E1/2 SW1/4 SECTION 35, TOWNSHIP 2 NORTH, RANGE 65 WEST, 6TH P.M., WELD COUNTY, COLORADO

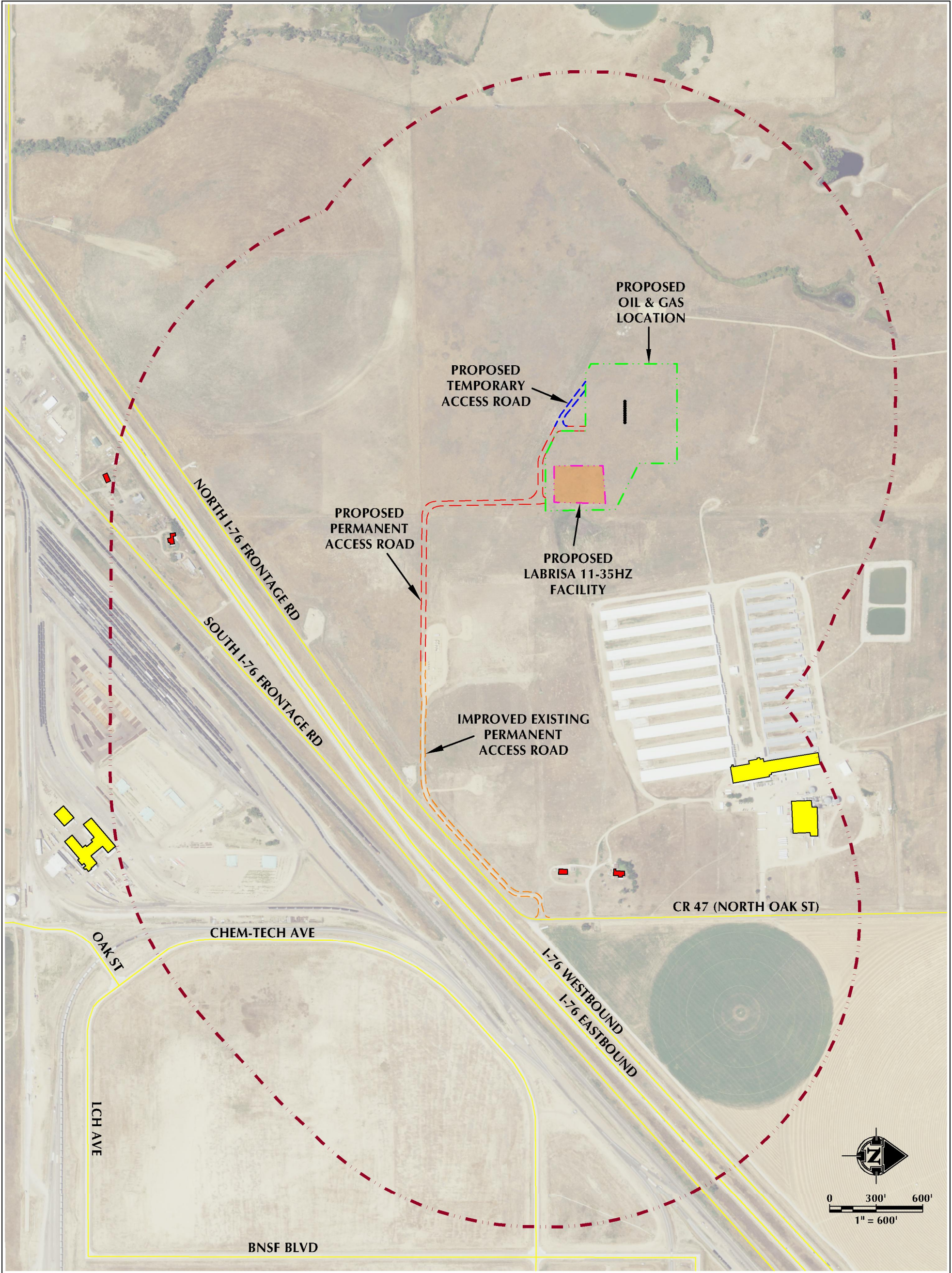

LEGEND

- PROPOSED WELL
- IMPROVED EXISTING PERMANENT ACCESS ROAD
- - - PROPOSED PERMANENT ACCESS ROAD
- - - PROPOSED TEMPORARY ACCESS ROAD
- PUBLIC ROAD
- - - PROPOSED OIL & GAS LOCATION
- - - 2000' ACCESS BUFFER
- RESIDENTIAL BUILDING UNIT
- NON-RESIDENTIAL BUILDING UNIT
- PROPOSED FACILITY PAD

INTERSECTION OF ACCESS ROAD AND CR 47 (NORTH OAK STREET)

LATITUDE: 40.089754°

LONGITUDE: -104.621587°



609 CONSULTING, LLC
LOVELAND OFFICE
6706 South Franklin Avenue
Loveland, Colorado 80538
Phone: 970-776-1331
SHERIDAN OFFICE
1095 Saberton Avenue
Sheridan, Wyoming 82801
Phone: 307-674-6069

DATE SURVEYED: 7/25/22
DATE: 8/12/22
DRAFTER: HJL
REVISED:

DATA SOURCES & NOTES:
- AERIAL COURTESY OF NAIP.

PREPARED FOR:
Kerr-McGee Oil & Gas Onshore LP