



November 20, 1991

VIA FEDERAL EXPRESS

State of Colorado
Oil & Gas Conservation Commission
1580 Logan, Suite 380
Denver, CO 80203

Attention: Mr. Dennis R. Bicknell

RE: EXCEPTION LOCATION
Benz 11-24 #1
1056' FNL & 791' FWL
NW/NW Sec. 24-T16S-R52W
Lincoln County, Colorado

Dear Mr. Bicknell:

Please find enclosed waivers from mineral owners Paul and Ethel Ansley and from David and Lucille Ansley consenting to UPRC's exception location for the drilling of the above referenced well. UPRC respectfully requests your consideration in granting this exception to Rule 318 administratively and issuing a permit to drill this well.

If you have any questions or need additional information, please contact me at 817/877-7325.

Very truly yours,

UNION PACIFIC RESOURCES COMPANY



Kris Curran
Regulatory Analyst

/kc

Enclosures

RECEIVED

NOV 21 1991

COLO. OIL & GAS CONS. COMM.

Mr. Paul Ansley & Ethel Ansley
31 October 1991
Page 2

I hereby consent to the location proposed by Union Pacific Resources Company for the drilling of the Benz 11-24 #1, 1056' from the north line and 791' from the west line of Section 24, Township 16 South, Range 52 West, Lincoln County, Colorado.

Paul Ansley
Paul Ansley

11-15-91
Date

Ethel Ansley
Ethel Ansley

Date

RECEIVED
NOV 20 1991
DEPARTMENT

Mr. David Ansley & Lucille Ansley
31 October 1991
Page 2

I hereby consent to the location proposed by Union Pacific Resources Company for the drilling of the Benz 11-24 #1, 1056' from the north line and 791' from the west line of Section 24, Township 16 South, Range 52 West, Lincoln County, Colorado.

David Ansley
David Ansley

11/14/91
Date

Lucille Ansley
Lucille Ansley

11/14/91
Date

RECEIVED
NOV 20 1991
DEPARTMENT

SECTION 24 TOWNSHIP 16 S RANGE 52 W

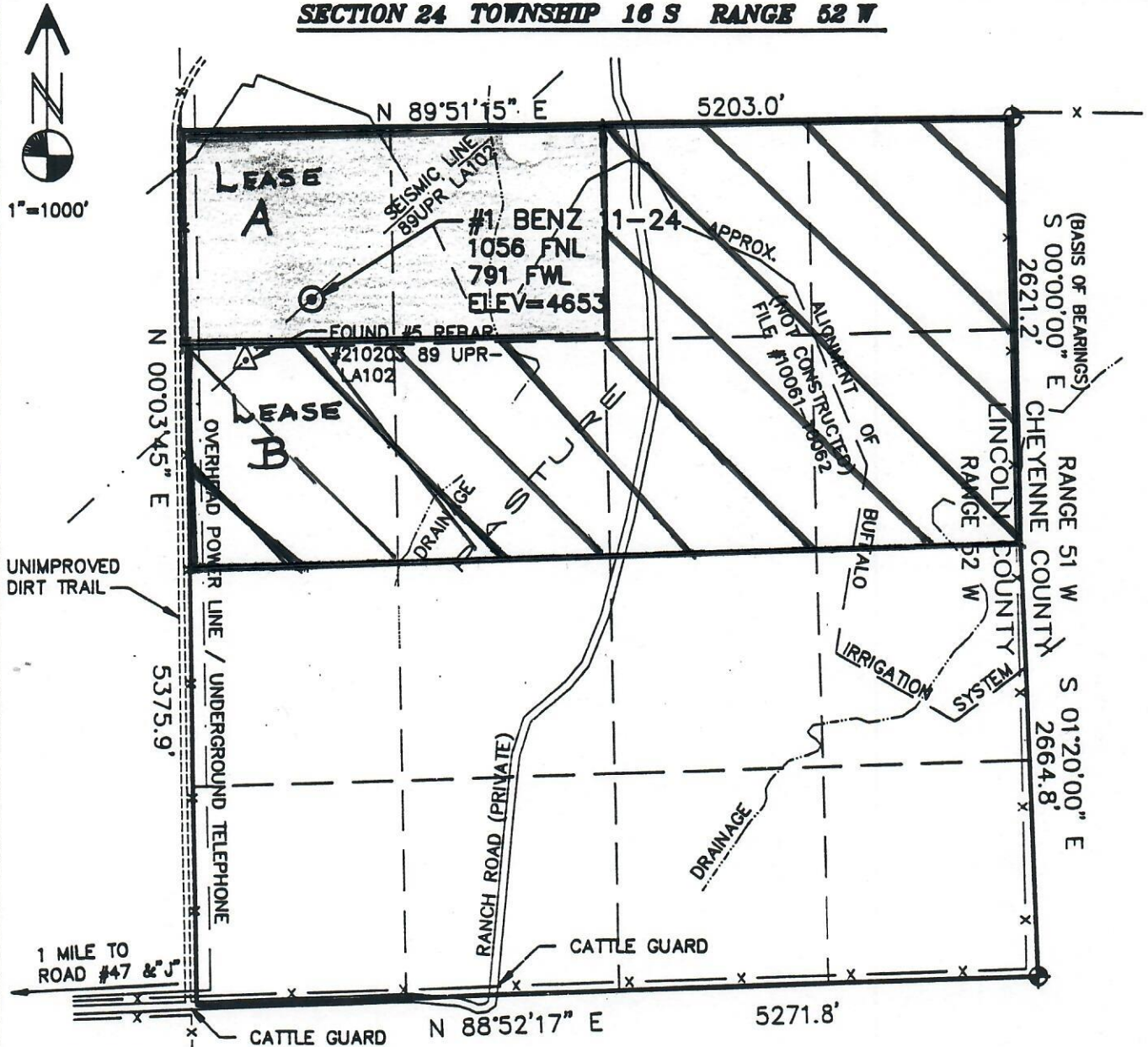

LEGEND

- ⊕ = FOUND U.S.G.L.O. MONUMENT
- x - = EXISTING BARBED WIRE FENCE

SURVEYOR'S STATEMENT

THE UNDERSIGNED HEREBY STATES THAT THE WELL LOCATION SHOWN HEREON WAS STAKED ON THE GROUND BASED ON EXISTING MONUMENTATION AND/OR PHYSICAL EVIDENCE FOUND IN THE FIELD AND IS CORRECT TO THE BEST OF MY KNOWLEDGE, INFORMATION AND BELIEF.

NOTES

1. WELL IS BASED ON A SPOT ELEVATION OF 4680.52 AT A FOUND #4 REBAR SEISMIC POINT #210203
2. ALL DIMENSIONS AND SECTION LINES SHOWN HEREON ARE BASED ON FIELD MEASUREMENTS OF EXISTING MONUMENTS AND/OR PHYSICAL EVIDENCE FOUND IN THE FIELD, UNLESS OTHERWISE INDICATED.
3. THIS IS NOT A LAND SURVEY OR LAND SURVEY PLAT.
5. WELL LOCATION AT SHOT POINT #1215
N=306937.1 E=2660279.9 COLORADO CENTRAL ZONE.
6. EASEMENTS PROVIDED BY U.P.R.C

1000 0 1000 2000

GRAPHIC SCALE IN FEET

JOB	5107-132
DATE	9-18-91
SURVEYED	EJG/DCC
FIELD BOOK TDS	
DRAWN	DCC
CHECKED	EJG
DWG. NO.	7132.DWG



P.O. BOX 194
LAFAYETTE
COLORADO 80026
303-686-0372

WELL LOCATION MAP
PREPARED FOR
UNION PACIFIC RESOURCES
#1 BENZ 11-24
NW 1/4 SEC 24 T16S R52W 6PM
LINCOLN COUNTY, COLORADO

DETAILED LEASEHOLD

LEASE A

COUNTY: LINCOLN , STATE: COLORADO , PROSPECT: MERCEDES 380
 TOWNSHIP: 16 SOUTH , RANGE: 52 WEST , ACRES: 80.00
 SECTION 24 ; N/2NW/4

MINERAL OWNER	%	LEASED TO	EXPIRES
Paul Ansley and Ethel Ansley 43820 Hwy 34 Orchard, CO 80649	25.00		
David Ansley and Lucille M. Ansley Rt. 1, Box 7 Haswell, CO 81045	25.00		
Gene A. Bailer and Helen D. Van Sickle 2570 Elmwood Lane Pueblo, CO 81005	50.00		

DETAILED LEASEHOLD

LEASE B

COUNTY: LINCOLN , STATE: COLORADO , PROSPECT: MERCEDES 380
TOWNSHIP: 16 SOUTH , RANGE: 52 WEST , ACRES: 240.00

SECTION 24 ; NE/4, S/2NW/4

MINERAL OWNER	%	LEASED TO	EXPIRES
Paul Ansley and Ethel Ansley 43820 Hwy 34 Orchard, CO 80649	50.00		
David Ansley and Lucille M. Ansley Rt. 1, Box 7 Haswell, CO 81045	50.00		

SURFACE OWNER

David & Lucille Ansley Rt. 1, Box 7 Haswell, CO 81045	100.00%
---	---------

● **SENDER:** Complete items 1 and 2 when additional services are desired, and complete items 3 and 4.
Put your address in the "RETURN TO" Space on the reverse side. Failure to do this will prevent this card from being returned to you. The return receipt fee will provide you the name of the person delivered to and the date of delivery. For additional fees the following services are available. Consult postmaster for fees and check box(es) for additional service(s) requested.

1. ☐ Show to whom delivered, date, and addressee's address. (Extra charge) 2. ☐ Restricted Delivery (Extra charge)

3. Article Addressed to: Mr. Paul Ansley & Mrs. Ethel Ansley 43820 Highway 34 Orchard, CO 80649	4. Article Number P 452 719 581
5. Signature — Addressee X Ethel Ansley	Type of Service: <input type="checkbox"/> Registered <input type="checkbox"/> Insured <input checked="" type="checkbox"/> Certified <input type="checkbox"/> COD <input type="checkbox"/> Express Mail <input type="checkbox"/> Return Receipt for Merchandise
6. Signature — Agent X	Always obtain signature of addressee or agent and <u>DATE DELIVERED</u> .
7. Date of Delivery 11-12-91	8. Addressee's Address (ONLY if requested and fee paid)

PS Form 3811, Apr. 1989 ★ U.S.G.P.O. 1989-238-815 DOMESTIC RETURN RECEIPT

● **SENDER:** Complete items 1 and 2 when additional services are desired, and complete items 3 and 4.
Put your address in the "RETURN TO" Space on the reverse side. Failure to do this will prevent this card from being returned to you. The return receipt fee will provide you the name of the person delivered to and the date of delivery. For additional fees the following services are available. Consult postmaster for fees and check box(es) for additional service(s) requested.

1. ☐ Show to whom delivered, date, and addressee's address. (Extra charge) 2. ☐ Restricted Delivery (Extra charge)

3. Article Addressed to: Mr. David Ansley & Mrs. Lucille Ansley Route 1, Box 7 Haswell, CO 81045	4. Article Number P 452 719 582
5. Signature — Addressee X David Ansley by W. Besenden	Type of Service: <input type="checkbox"/> Registered <input type="checkbox"/> Insured <input checked="" type="checkbox"/> Certified <input type="checkbox"/> COD <input type="checkbox"/> Express Mail <input type="checkbox"/> Return Receipt for Merchandise
6. Signature — Agent X	Always obtain signature of addressee or agent and <u>DATE DELIVERED</u> .
7. Date of Delivery	8. Addressee's Address (ONLY if requested and fee paid)

PS Form 3811, Apr. 1989 ★ U.S.G.P.O. 1989-238-815 DOMESTIC RETURN RECEIPT



**Union Pacific
Resources**

A Subsidiary of Union Pacific Corporation

October 31, 1991

VIA CERTIFIED MAIL
P 452 719 581

Mr. Paul Ansley &
Mrs. Ethel Ansley
43820 Highway 34
Orchard, CO 80649

RE: Request for Consent to Exception Location
Benz 11-24 #1
1056' FNL & 791' FWL
NW/NW Section 24, Township 16 South, Range 52 West
Lincoln County, Colorado

Dear Mr. & Mrs. Ansley:

Union Pacific Resources Company (UPRC) is applying to the Colorado Oil & Gas Conservation Commission for a permit to drill the above referenced well. The placement of this well is 1056' from the north section line and 791' from the west section line and, as such, is 288' from the south lease line. This location was determined to be the most favorable location to test the Morrow channel sands based upon a specific shot point of seismic data running through this area.

Rule 318 of the Colorado Oil & Gas Conservation Commission (COGCC) requires that this well be located not less than 600' from any lease line unless a waiver or consent signed by the mineral owner toward whom the well location is encroaching (you) is obtained. In that event, the Director of the COGCC may grant an exception to the 600' location requirement and allow UPRC to drill the well at the non-standard location.

If you have no objections to the placement of this well at the above referenced location, please sign and date your consent in the space provided and return to UPRC in the enclosed envelope at your earliest convenience. If you are not in agreement with this location exception, you may file a written protest with the Commission within thirty (30) days of receiving this letter. The address of the Commission is 1580 Logan Street, Suite 380, Denver, CO 80203.

If you have any questions or need additional information, please contact Mr. Richard Stites of this office at 817/877-6713.

Very truly yours,

UNION PACIFIC RESOURCES COMPANY

Kris Curran
Regulatory Analyst

/kc

Union Pacific Resources Company
P.O. Box 7
Fort Worth, Texas 76101-0007
817 / 877-6000
TWX 910 893 5024
Telex 758-447

Mr. Paul Ansley & Ethel Ansley
31 October 1991
Page 2

I hereby consent to the location proposed by Union Pacific Resources Company for the drilling of the Benz 11-24 #1, 1056' from the north line and 791' from the west line of Section 24, Township 16 South, Range 52 West, Lincoln County, Colorado.

Paul Ansley

Date

Ethel Ansley

Date



**Union Pacific
Resources**

A Subsidiary of Union Pacific Corporation

October 31, 1991

VIA CERTIFIED MAIL
P 452 719 582

Mr. David Ansley &
Mrs. Lucille Ansley
Route 1, Box 7
Haswell, CO 81045

RE: Request for Consent to Exception Location
Benz 11-24 #1
1056' FNL & 791' FWL
NW/NW Section 24, Township 16 South, Range 52 West
Lincoln County, Colorado

Dear Mr. & Mrs. Ansley:

Union Pacific Resources Company (UPRC) is applying to the Colorado Oil & Gas Conservation Commission for a permit to drill the above referenced well. The placement of this well is 1056' from the north section line and 791' from the west section line and, as such, is 288' from the south lease line. This location was determined to be the most favorable location to test the Morrow channel sands based upon a specific shot point of seismic data running through this area.

Rule 318 of the Colorado Oil & Gas Conservation Commission (COGCC) requires that this well be located not less than 600' from any lease line unless a waiver or consent signed by the mineral owner toward whom the well location is encroaching (you) is obtained. In that event, the Director of the COGCC may grant an exception to the 600' location requirement and allow UPRC to drill the well at the non-standard location.

If you have no objections to the placement of this well at the above referenced location, please sign and date your consent in the space provided and return to UPRC in the enclosed envelope at your earliest convenience. If you are not in agreement with this location exception, you may file a written protest with the Commission within thirty (30) days of receiving this letter. The address of the Commission is 1580 Logan Street, Suite 380, Denver, CO 80203.

If you have any questions or need additional information, please contact Mr. Richard Stites of this office at 817/877-6713.

Very truly yours,

UNION PACIFIC RESOURCES COMPANY

Kris Curran
Regulatory Analyst

/kc

Union Pacific Resources Company
P.O. Box 7
Fort Worth, Texas 76101-0007
817 / 877-6000
TWX 910 893 5024
Telex 758-447

Mr. David Ansley & Lucille Ansley
31 October 1991
Page 2

I hereby consent to the location proposed by Union Pacific Resources Company for the drilling of the Benz 11-24 #1, 1056' from the north line and 791' from the west line of Section 24, Township 16 South, Range 52 West, Lincoln County, Colorado.

David Ansley

Date

Lucille Ansley

Date