



00524229

SECTION 24 TOWNSHIP 16 S RANGE 52 W**RECEIVED**

OCT 30 1991

COLO. OIL & GAS CONS. COM.

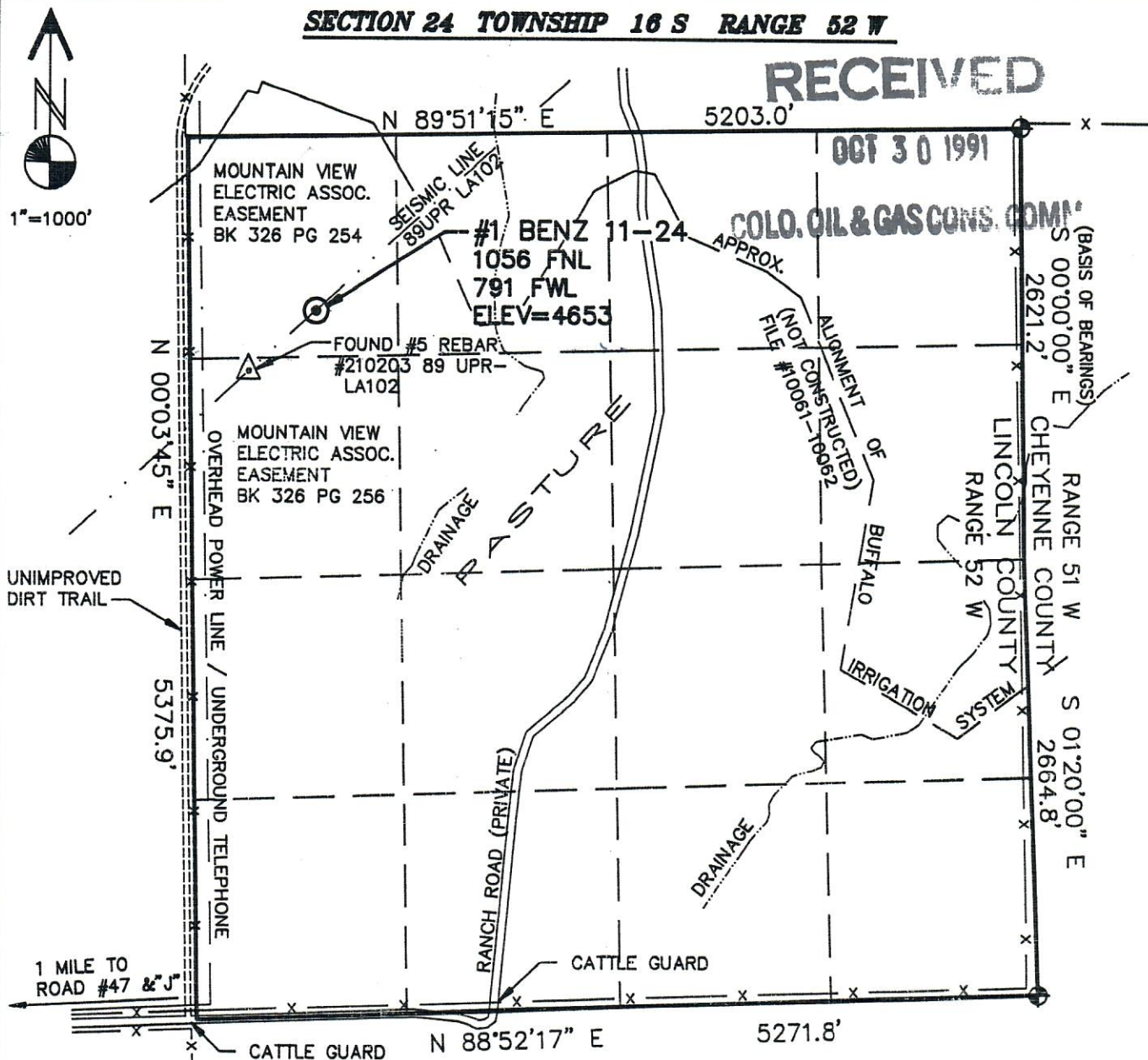
**LEGEND**

- = FOUND U.S.G.L.O. MONUMENT
- x - = EXISTING BARBED WIRE FENCE

SURVEYOR'S STATEMENT

THE UNDERSIGNED HEREBY STATES THAT THE WELL LOCATION SHOWN HEREON WAS STAKED ON THE GROUND BASED ON EXISTING MONUMENTATION AND/OR PHYSICAL EVIDENCE FOUND IN THE FIELD AND IS CORRECT TO THE BEST OF MY KNOWLEDGE, INFORMATION AND BELIEF.

NOTES

1. WELL IS BASED ON A SPOT ELEVATION OF 4680.52 AT A FOUND #4 REBAR SEISMIC POINT #210203
2. ALL DIMENSIONS AND SECTION LINES SHOWN HEREON ARE BASED ON FIELD MEASUREMENTS OF EXISTING MONUMENTS AND/OR PHYSICAL EVIDENCE FOUND IN THE FIELD, UNLESS OTHERWISE INDICATED.
3. THIS IS NOT A LAND SURVEY OR LAND SURVEY PLAT.
5. WELL LOCATION AT SHOT POINT #1215
N=306937.1 E=2660279.9 COLORADO CENTRAL ZONE.
6. EASEMENTS PROVIDED BY U.P.R.C

1000 0 1000 2000

GRAPHIC SCALE IN FEET

JOB	5107-132
DATE	9-18-91
SURVEYED	EJG/DCC
FIELD BOOK	TDS
DRAWN	DCC
CHECKED	EJG
DWG. NO.	7132.DWG



GEO SURV
P.O. BOX 194
LAFAYETTE
COLO. 80028
303-988-0372

WELL LOCATION MAP
PREPARED FOR
UNION PACIFIC RESOURCES
#1 BENZ 11-24
NW 1/4 SEC 24 T16S R52W 6PM
LINCOLN COUNTY, COLORADO

