

# Final Reclamation and Stormwater Inspection

Date: 07/11/2023

Operator: MARKUS PRODUCTION, INC - 53790

Location ID: 327257

Inspection Document #: 708200376

Weld County, CO

NWNE Section 7 T7N R59W

Dylan Edwardson  
Reclamation Specialist, ECMC



**COLORADO**

Energy & Carbon Management  
Commission

Department of Natural Resources

Inspection Photos  
Location Name: Livengood 2-7  
Location ID: 327257



Photo 1-2. Transect start point of disturbance area, facing north.

Inspection Photos  
Location Name: Livengood 2-7  
Location ID: 327257

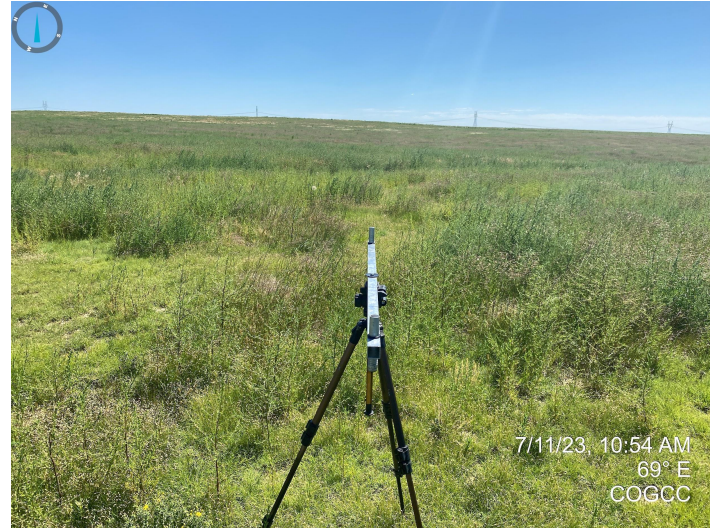

**Photo 3-6.** Transect start point of disturbance area, facing all cardinal directions.



Inspection Photos  
Location Name: Livengood 2-7  
Location ID: 327257

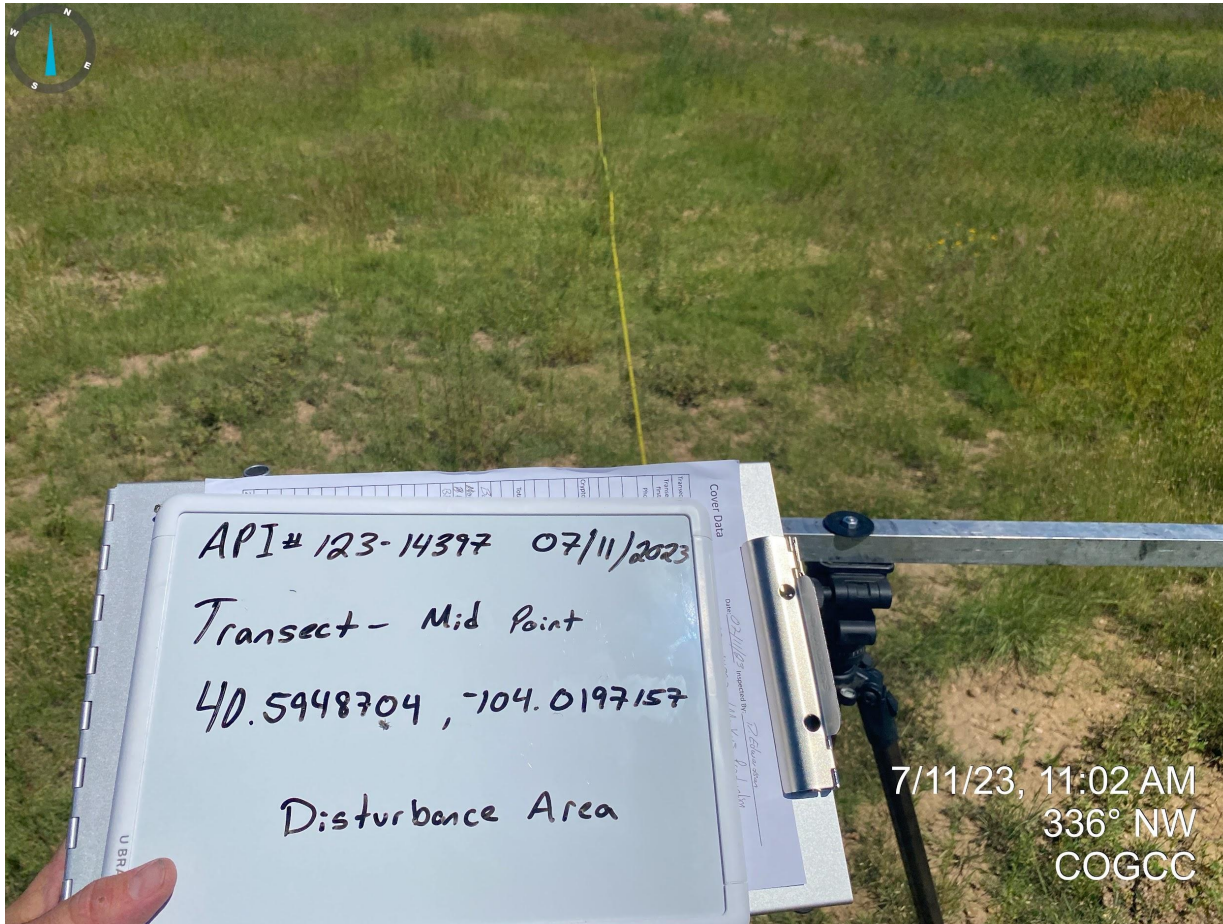

Photo 7-8. Transect midpoint within disturbance area (50th point).

Inspection Photos  
Location Name: Livengood 2-7  
Location ID: 327257



Photo 9-10. Transect endpoint within disturbance area (100th point).

Inspection Photos  
Location Name: Livengood 2-7  
Location ID: 327257



**Photo 11-14** . Transect endpoint within disturbance area (100th point), facing all cardinal directions.

Inspection Photos  
Location Name: Livengood 2-7  
Location ID: 327257

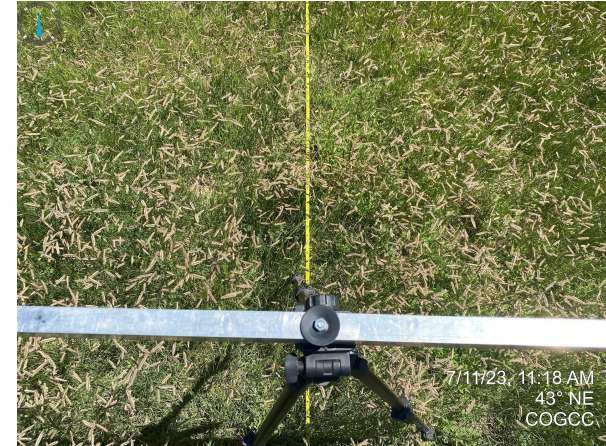

Photo 15-16. Reference area transect start point, facing northeast.

Inspection Photos  
Location Name: Livengood 2-7  
Location ID: 327257



Photo 17-20. Reference area transect start point, facing all cardinal directions.

Inspection Photos  
Location Name: Livengood 2-7  
Location ID: 327257



Photo 21-22. Reference area transect midpoint (50th point).

Inspection Photos  
Location Name: Livengood 2-7  
Location ID: 327257

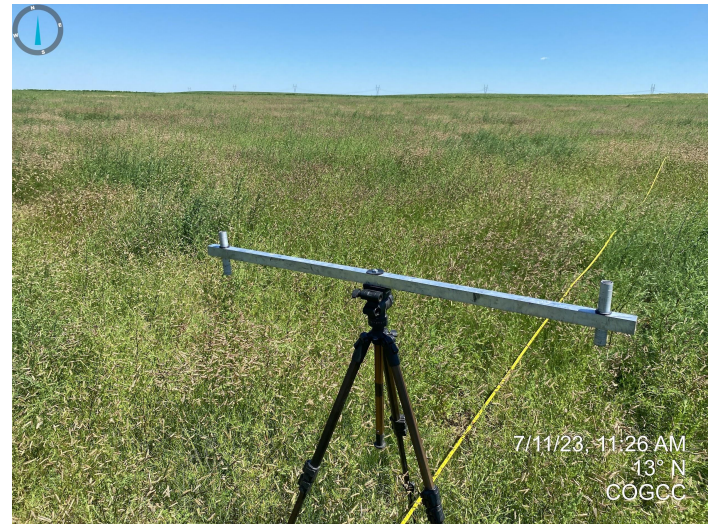

**Photo 23-26.** Reference ares transect midpoint (50th point), facing all cardinal directions

Inspection Photos  
Location Name: Livengood 2-7  
Location ID: 327257



Photo 27-28. Reference area transect endpoint (100th point).

Inspection Photos  
Location Name: Livengood 2-7  
Location ID: 327257



**Photo 29-32.** Reference area transect endpoint (100th point), facing all cardinal directions.

Inspection Photos  
Location Name: Livengood 2-7  
Location ID: 327257



**Photo 33.** Taken from the reclaimed location, facing west towards the southern access road. The access road does not appear to have been reclaimed; further reclamation activities are required in order to meet Rule 1004 standards.

Inspection Photos  
Location Name: Livengood 2-7  
Location ID: 327257



**Photo 34.** See comments in Photo 33.

Inspection Photos  
Location Name: Livengood 2-7  
Location ID: 327257



**Photo 35.** Facing north from the reclaimed portion, northern access road; see comments in Photo 33.

Inspection Photos  
Location Name: Livengood 2-7  
Location ID: 327257



**Photo 36.** Google Earth aerial imagery taken circa 1998, illustrating the southern access road to the location that will need to be reclaimed.

Inspection Photos  
Location Name: Livengood 2-7  
Location ID: 327257

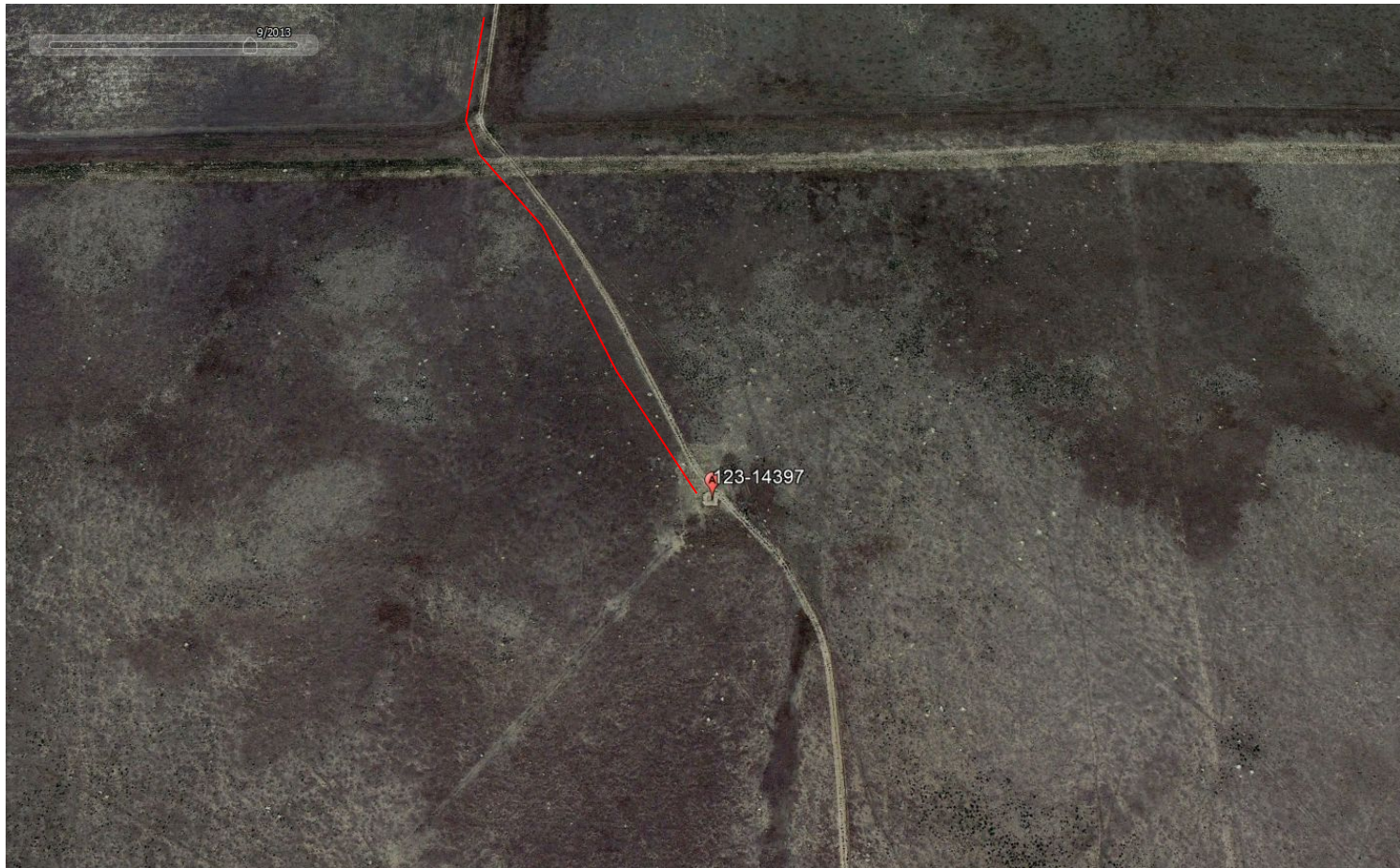

**Photo 37.** Google Earth aerial imagery taken circa 2013, illustrating the access road north of the location that will need to be reclaimed. NOTE: the access road continues north, out of frame from this photo. The Operator will need to reclaim the entire access road system associated with this location.