

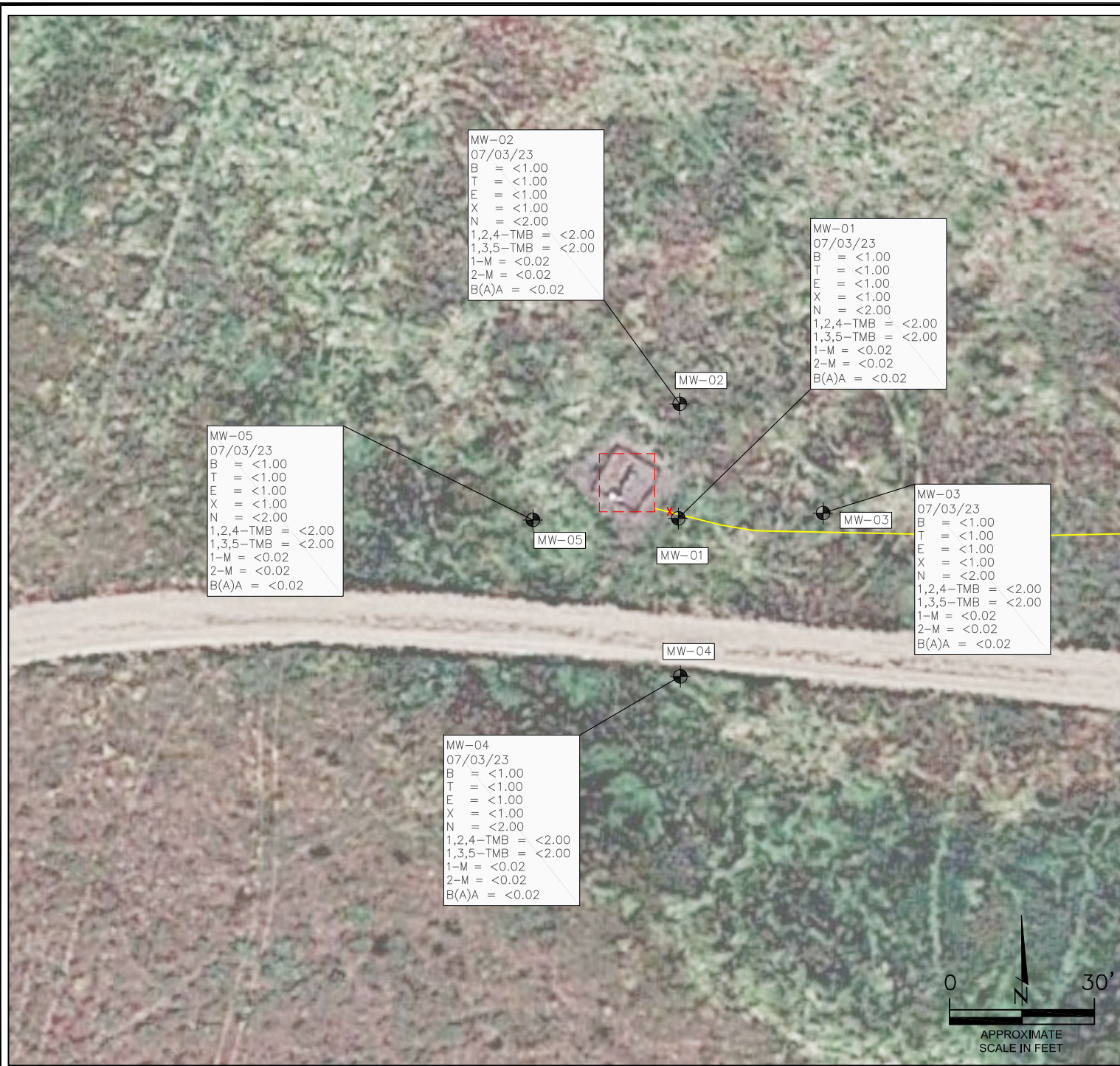

## **FIGURES**

**Figure 1: Groundwater Analytical Map (07/03/23)**

**Figure 2: Groundwater Elevation Map (07/03/23)**



#### LEGEND

- FORMER WELLHEAD LOCATION
- X APPROXIMATE RELEASE LOCATION
- APPROXIMATE FLOWLINE LOCATION (REMOVED)
- ⊕ APPROXIMATE MONITORING WELL LOCATIONS

#### PARAMETERS

##### GROUNDWATER SAMPLE LOCATION

##### DATE

B = BENZENE (µg/L)  
T = TOLUENE (µg/L)  
E = ETHYLBENZENE (µg/L)  
X = TOTAL XYLENES (µg/L)  
N = NAPHTHALENE (µg/L)  
1,2,4-TMB = 1,2,4-TRIMETHYLBENZENE (µg/L)  
1,3,5-TMB = 1,3,5-TRIMETHYLBENZENE (µg/L)  
1-M = 1-METHYLNAPHTHALENE (µg/L)  
2-M = 2-METHYLNAPHTHALENE (µg/L)  
B(A)A = BENZO(A)ANTHRACENE (µg/L)

µg/L = MICROGRAMS PER LITER

##### NOTES:

VALUES PRESENTED WITH A LESS THAN SYMBOL (<) DID NOT CONTAIN CONCENTRATIONS AT OR ABOVE THE LABORATORY REPORTING LIMIT.

VALUES PRESENTED IN **BOLD** EXCEED THE COGCC TABLE 915-1 REGULATORY LIMITS AND/OR COGCC NARRATIVE GROUNDWATER QUALITY STANDARDS\*.

\*COGCC REGULATORY LIMITS IN GROUNDWATER HAVE NOT BEEN ESTABLISHED FOR 1-METHYLNAPHTHALENE AND 2-METHYLNAPHTHALENE. COGCC IMPLEMENTS A NARRATIVE GROUNDWATER QUALITY STANDARD TAKEN FROM THE ENVIRONMENTAL PROTECTION AGENCY (EPA) REGIONAL SCREENING LEVELS (RSLs) FOR TAPWATER, AS INCORPORATED BY REFERENCE IN RULE 901.B, TABLES FOR TARGET RISK ("TR")=1x10<sup>-6</sup> AND TARGET HAZARD QUOTIENT ("THQ")=0.1. THE EPA RSL FOR TAPWATER, AND RESULTANT NARRATIVE GROUNDWATER QUALITY STANDARDS ARE 1.1 µg/L FOR 1-METHYLNAPHTHALENE AND 3.6 µg/L FOR 2-METHYLNAPHTHALENE.

COGCC = COLORADO OIL AND GAS CONSERVATION COMMISSION

#### GROUNDWATER ANALYTICAL MAP

(07/03/23)

CODY #D #3-7

HISTORICAL RELEASE

40.255868 / -104.534757

SW¼ NE¼ SEC.3 T3N R64W 6PM

WELD COUNTY, COLORADO

API # 05-123-19037

REMEDIATION # 22154

FIGURE NO.

1

DRAWN BY:

KM



**EAGLE**  
ENVIRONMENTAL  
CONSULTING, LLC

8000 W 44th Ave, Wheat Ridge, CO 80033  
Ph: 303-433-0479 • F: 303-325-5449





# LEGEND

- FORMER WELLHEAD LOCATION
- X APPROXIMATE RELEASE LOCATION
- APPROXIMATE FLOWLINE LOCATION (REMOVED)
- APPROXIMATE MONITORING WELL LOCATIONS
- (91.45) RELATIVE GROUNDWATER ELEVATION (FT.)
- INFERRED GROUNDWATER ELEVATION CONTOUR (FT.)
- APPROXIMATE GROUNDWATER FLOW DIRECTION

FT. = FEET

NOTE:  
GROUNDWATER ELEVATION DATA WAS COLLECTED ON  
07/03/23.

HYDRAULIC GRADIENT (MW-02 TO MW-05): 0.015 FT/FT

GROUNDWATER ELEVATION MAP  
(07/03/23)  
CODY #D #3-7  
HISTORICAL RELEASE  
40.255868 / -104.534757  
SW¼ NE¼ SEC.3 T3N R64W 6PM  
WELD COUNTY, COLORADO  
API # 05-123-19037  
REMEDATION # 22154

FIGURE NO.  
2

DRAWN BY:  
KM



**EAGLE**  
ENVIRONMENTAL  
CONSULTING, LLC  
8000 W 44th Ave, Wheat Ridge, CO 80033  
Ph: 303-433-0479 • F: 303-325-5449



## **TABLES**

**Table 1: Groundwater Analytical Results Summary**

**Table 2: Groundwater Elevation Summary**

**TABLE 1**  
**GROUNDWATER ANALYTICAL RESULTS SUMMARY**  
**CODY #D #3-7**  
**HISTORICAL RELEASE**  
**40.255868 / -104.534757**  
**SW¼ NE¼ SEC.3 T3N R64W 6PM**  
**WELD COUNTY, COLORADO**  
**API # 05-123-19037**  
**REMEDIATION # 22154**

Sample Location (Latitude/Longitude)	Date	Benzene (µg/L)	Toluene (µg/L)	Ethylbenzene (µg/L)	Total Xylenes (µg/L)	Naphthalene (µg/L)	1,2,4- trimethylbenzene (µg/L)	1,3,5- trimethylbenzene (µg/L)	1-Methyl- naphthalene (µg/L)	2-Methyl- naphthalene (µg/L)	Benzo(a)anthracene (µg/L)
<b>COGCC Table 915-1 Regulatory Limits (µg/L)</b>		<b>5</b>	<b>560</b>	<b>700</b>	<b>1400</b>	<b>140</b>	<b>67</b>	<b>67</b>	<b>--</b>	<b>--</b>	<b>--</b>
<b>COGCC Narrative Groundwater Quality Standards* (µg/L)</b>		<b>--</b>	<b>--</b>	<b>--</b>	<b>--</b>	<b>--</b>	<b>--</b>	<b>--</b>	<b>1.1*</b>	<b>3.6*</b>	<b>0.16</b>
MW-01 (40.255857 / -104.534752)	04/17/23	<1.00	<1.00	<1.00	<1.00	<2.00	<2.00	<2.00	<0.02	<0.02	<0.02
	07/03/23	<1.00	<1.00	<1.00	<1.00	<2.00	<2.00	<2.00	<0.02	<0.02	<0.02
MW-02 (40.255928 / -104.534738)	04/17/23	<1.00	<1.00	<1.00	<1.00	<2.00	<2.00	<2.00	<0.02	<0.02	<0.02
	07/03/23	<1.00	<1.00	<1.00	<1.00	<2.00	<2.00	<2.00	<0.02	<0.02	<0.02
MW-03 (40.255849 / -104.534634)	04/17/23	<1.00	<1.00	<1.00	<1.00	<2.00	<2.00	<2.00	<0.02	<0.02	<0.02
	07/03/23	<1.00	<1.00	<1.00	<1.00	<2.00	<2.00	<2.00	<0.02	<0.02	<0.02
MW-04 (40.255776 / -104.534763)	04/17/23	<1.00	<1.00	<1.00	<1.00	<2.00	<2.00	<2.00	<0.02	<0.02	<0.02
	07/03/23	<1.00	<1.00	<1.00	<1.00	<2.00	<2.00	<2.00	<0.02	<0.02	<0.02
MW-05 (40.255864 / -104.534865)	04/17/23	<1.00	<1.00	<1.00	<1.00	<2.00	<2.00	<2.00	<0.02	<0.02	<0.02
	07/03/23	<1.00	<1.00	<1.00	<1.00	<2.00	<2.00	<2.00	<0.02	<0.02	<0.02

COGCC = Colorado Oil and Gas Conservation Commission      NS - Not Sampled      NOP - Not on Plan

µg/L - micrograms per liter

Notes:

\*COGCC regulatory limits in groundwater have not been established for 1-methylnaphthalene and 2-methylnaphthalene. COGCC implements a narrative groundwater quality standard taken from the Environmental Protection Agency (EPA) Regional Screening Levels (RSLs) for Tapwater, as incorporated by reference in Rule 901.b, tables for Target Risk ("TR") =  $1 \times 10^{-6}$  and Target Hazard Quotient ("THQ")=0.1. The EPA RSL for Tapwater, and resultant narrative groundwater quality standard is 1.1 µg/L for 1-methylnaphthalene and 3.6 µg/L for 2-methylnaphthalene.

Values presented with a less than symbol (<) indicate concentrations were not observed at or above the laboratory reporting limit.

Values presented in **BOLD** contained concentrations exceeding applicable Quality Standards.

**TABLE 2**  
**GROUNDWATER ELEVATION SUMMARY**  
**CODY #D #3-7**  
**HISTORICAL RELEASE**  
**40.255868 / -104.534757**  
**SW¼ NE¼ SEC.3 T3N R64W 6PM**  
**WELD COUNTY, COLORADO**  
**API # 05-123-19037**  
**REMEDATION # 22154**

Sample Location (Latitude/Longitude)	Date	TOC Elevation (feet)	Depth to Groundwater from TOC (feet)	Relative Groundwater Elevation (feet)
MW-01 (40.255857 / -104.534752)	04/17/23	99.34	3.17	96.17
	07/03/23		2.06	97.28
MW-02 (40.255928 / -104.534738)	04/17/23	99.84	3.47	96.37
	07/03/23		2.46	97.38
MW-03 (40.255849 / -104.534634)	04/17/23	100.00	3.54	96.46
	07/03/23		2.49	97.51
MW-04 (40.255776 / -104.534763)	04/17/23	99.39	3.53	95.86
	07/03/23		2.54	96.85
MW-05 (40.255864 / -104.534865)	04/17/23	99.04	3.27	95.77
	07/03/23		2.21	96.83
NOTES: TOC - top of casing				



## **ATTACHMENT A**

### **Laboratory Analytical Reports**



July 10, 2023

Eagle Environmental Consulting, LLC

Martin C Eckert III

8000 W 44th Ave

Wheat Ridge CO 80033

Project Name - Noble - Cody #D #3-7

Project Number - [none]

Attached are your analytical results for Noble - Cody #D #3-7 received by Origins Laboratory, Inc. July 03, 2023. This project is associated with Origins project number Y307010-01.

The analytical results in the following report were analyzed under the guidelines of EPA Methods. These methods are identified as follows; "SW" are defined in SW-846, "EPA" are defined in 40CFR part 136 and "SM" are defined in the most current revision of Standard Methods For the Examination of Water and Wastewater.

The analytical results apply specifically to the samples and analyses specified per the attached Chain of Custody. As such, this report shall not be reproduced except in full, without the written approval of Origin's laboratory.

Unless otherwise noted, the analytical results for all soil samples are reported on a wet weight basis. All analytical analyses were performed under NELAP guidelines unless noted by a data qualifier.

Any holding time exceedances, deviations from the method specifications or deviations from Origins Laboratory's Standard Operating Procedures are outlined in the case narrative.

Thank you for selecting Origins for your analytical needs. Please contact us with any questions concerning this report, or if we can help with anything at all.

Origins Laboratory, Inc.  
303.433.1322  
o-squad@oelabinc.com



1725 Elk Place, Denver, CO 80211 | Phone: 303.433.1322 | Fax: 303.265.9645



Eagle Environmental Consulting, LLC  
8000 W 44th Ave  
Wheat Ridge CO 80033

Martin C Eckert III  
Project Number: [none]  
Project: Noble - Cody #D #3-7

## CROSS REFERENCE REPORT

Sample ID	Laboratory ID	Matrix	Date Sampled	Date Received
MW-01	Y307010-01	Water	July 3, 2023 12:00	07/03/2023 14:55
MW-02	Y307010-02	Water	July 3, 2023 12:15	07/03/2023 14:55
MW-03	Y307010-03	Water	July 3, 2023 12:30	07/03/2023 14:55
MW-04	Y307010-04	Water	July 3, 2023 12:45	07/03/2023 14:55
MW-05	Y307010-05	Water	July 3, 2023 13:00	07/03/2023 14:55

Origins Laboratory, Inc.



Jen Pellegrini For Noelle Doyle Mathis, President

*The results in this report apply to the samples analyzed in accordance with the chain of custody document. This analytical report must be reproduced in its entirety.*

Eagle Environmental Consulting, LLC  
8000 W 44th Ave  
Wheat Ridge CO 80033

Martin C Eckert III  
Project Number: [none]  
Project: Noble - Cody #D #3-7

# ORIGINS

LABORATORY, INC

www.originslaboratory.com

4307010

page of

Client: Eagle Environmental Consulting  
Address: 8000 W 44th Ave  
Wheat Ridge, CO 80033  
Telephone Number: 303-433-0479  
Email Address: mee3@eagle-enviro.com

Project Manager: Martin Eckert III  
Project Name: Cody #D #3-7  
Project Number: -  
Samples Collected By: EM/SL

Fax: 303.265.9645

Sample ID Description	Date Sampled	Time Sampled	# of Containers	Preservative				Matrix			Analysis	Sample Instructions
				Unpreserved	HCl	HNO <sub>3</sub>	Other	Groundwater	Soil	At Summa Center #		
MW-01	7/3/23	1200	2	X				X			1-methylphosphonic acid -8270 STM	1
MW-02		1215	1					X			2-methylphosphonic acid -8270 STM	2
MW-03		1230	1								boron (C) -8270 STM	3
MW-04		1245	1									4
MW-05		1300	1									5
												6
												7
												8
												9
												10

Relinquished By:	Date:	Time:	Received By:	Date:	Time:	Turnaround Time:
K. M. Hahnel	7/3/23	1455	[Signature]	7/13/23	1455	Same Day <input type="checkbox"/> 24 Hr <input type="checkbox"/> 48 Hr <input type="checkbox"/> 72 Hr <input type="checkbox"/> Standard <input checked="" type="checkbox"/>
Relinquished By:	Date:	Time:	Received By:	Date:	Time:	

Bill to Dan  
Temp Received: 3  
Date Results Needed: Noble

Origins Laboratory, Inc.

Jefe Pellegrini

Jen Pellegrini For Noelle Doyle Mathis, President

The results in this report apply to the samples analyzed in accordance with the chain of custody document. This analytical report must be reproduced in its entirety.

Eagle Environmental Consulting, LLC  
8000 W 44th Ave  
Wheat Ridge CO 80033

Martin C Eckert III  
Project Number: [none]  
Project: Noble - Cody #D #3-7

Origins Laboratory

F-012207-01-R1  
Effective Date: 01/09/12

**Sample Receipt Checklist**

Origins Work Order: 4307010 Client: Eagle  
Client Project ID: Cody #D #3-7

Checklist Completed by: EH Shipped Via: HO  
(UPS, FedEx, Hand Delivered, Pick-up, etc.)  
Date/time completed: 7/13/23 Airbill #: N/A

Matrix(s) Received: (Check all that apply): Soil/Solid ☒ Water ☐ Other: \_\_\_\_\_  
Cooler Number/Temperature: 113 °C / \_\_\_\_\_ °C / \_\_\_\_\_ °C (Describe) \_\_\_\_\_ °C  
Thermometer ID: 1004

Requirement Description	Yes	No	N/A	Comments (if any)
If samples require cooling, was the temperature between 0°C to ≤ 6°C <sup>(1)</sup> ?	<input checked="" type="checkbox"/>	<input type="checkbox"/>	<input type="checkbox"/>	
Is there ice present (document if blue ice is used)	<input checked="" type="checkbox"/>	<input type="checkbox"/>	<input type="checkbox"/>	
Are custody seals present on cooler? (if so, document in comments if they are signed and dated, broken or intact)	<input type="checkbox"/>	<input checked="" type="checkbox"/>	<input type="checkbox"/>	
Are custody seals present on each sample container? (if so, document in comments if they are signed and dated, broken or intact)	<input type="checkbox"/>	<input checked="" type="checkbox"/>	<input type="checkbox"/>	
Were all samples received intact <sup>(1)</sup> ?	<input checked="" type="checkbox"/>	<input type="checkbox"/>	<input type="checkbox"/>	
Was adequate sample volume provided <sup>(1)</sup> ?	<input checked="" type="checkbox"/>	<input type="checkbox"/>	<input type="checkbox"/>	
Are short holding time analytes or samples with HTs due within 48 hours present <sup>(1)</sup> ?	<input type="checkbox"/>	<input checked="" type="checkbox"/>	<input type="checkbox"/>	
Is a chain-of-custody (COC) present and filled out completely <sup>(1)</sup> ?	<input checked="" type="checkbox"/>	<input type="checkbox"/>	<input type="checkbox"/>	
Does the COC agree with the number and type of sample bottles received <sup>(1)</sup> ?	<input checked="" type="checkbox"/>	<input type="checkbox"/>	<input type="checkbox"/>	
Do the sample IDs on the bottle labels match the COC <sup>(1)</sup> ?	<input checked="" type="checkbox"/>	<input type="checkbox"/>	<input type="checkbox"/>	
Is the COC properly relinquished by the client with date and time recorded <sup>(1)</sup> ?	<input checked="" type="checkbox"/>	<input type="checkbox"/>	<input type="checkbox"/>	
For volatiles in water – is there headspace (> ¼ inch bubble) present? If yes, contact client and note in narrative.	<input checked="" type="checkbox"/>	<input type="checkbox"/>	<input checked="" type="checkbox"/>	
Are samples preserved that require preservation and was it checked <sup>(1)</sup> ? (note ID of confirmation instrument used in comments) / (preservation is not confirmed for subcontracted analyses in order to insure sample integrity)/(pH <2 for samples preserved with HNO <sub>3</sub> , HCL, H <sub>2</sub> SO <sub>4</sub> ) / (pH >10 for samples preserved with NaAsO <sub>2</sub> +NaOH, ZnAc+NaOH)	<input type="checkbox"/>	<input type="checkbox"/>	<input checked="" type="checkbox"/>	
Additional Comments (if any):				

<sup>(1)</sup>If NO, then contact the client before proceeding with analysis and note date/time and person contacted as well as the corrective action to in the additional comment(s) (above) and the case narrative.

Reviewed by: JP (Project Manager) Date/Time Reviewed: 7-5-23

Origins Laboratory, Inc.

*Jen Pellegrini*

Jen Pellegrini For Noelle Doyle Mathis, President

The results in this report apply to the samples analyzed in accordance with the chain of custody document. This analytical report must be reproduced in its entirety.

Eagle Environmental Consulting, LLC  
8000 W 44th Ave  
Wheat Ridge CO 80033

Martin C Eckert III  
Project Number: [none]  
Project: Noble - Cody #D #3-7

**MW-01**  
**7/3/2023 12:00:00PM**

Analyte	Result	Min Detection Limit	Reporting Limit	Units	Dilution	Batch	Prepared	Analyzed	Notes
---------	--------	---------------------	-----------------	-------	----------	-------	----------	----------	-------

**Waypoint Analytical, LLC.**  
**Y307010-01 (Water)**

**PAH by 8270D SIM**

1-Methylnaphthalene	ND	0.0076	0.02	µg/L	1	L691475	07/07/2023	07/07/2023
2-Methylnaphthalene	ND	0.0185	0.02	"	"	"	"	"
Benzo(a)anthracene	ND	0.0113	0.02	"	"	"	"	"

Surrogate: 2-Fluorobiphenyl	88.1 %	70-130	"	"	"
Surrogate: 4-Terphenyl-d14	88.8 %	70-130	"	"	"

Origins Laboratory, Inc.



*The results in this report apply to the samples analyzed in accordance with the chain of custody document. This analytical report must be reproduced in its entirety.*

Jen Pellegrini For Noelle Doyle Mathis, President



Eagle Environmental Consulting, LLC  
8000 W 44th Ave  
Wheat Ridge CO 80033

Martin C Eckert III  
Project Number: [none]  
Project: Noble - Cody #D #3-7

**MW-02**  
**7/3/2023 12:15:00PM**

Analyte	Result	Min Detection Limit	Reporting Limit	Units	Dilution	Batch	Prepared	Analyzed	Notes
---------	--------	---------------------	-----------------	-------	----------	-------	----------	----------	-------

**Waypoint Analytical, LLC.**  
**Y307010-02 (Water)**

**PAH by 8270D SIM**

1-Methylnaphthalene	ND	0.0076	0.02	µg/L	1	L691475	07/07/2023	07/07/2023
2-Methylnaphthalene	ND	0.0185	0.02	"	"	"	"	"
Benzo(a)anthracene	ND	0.0113	0.02	"	"	"	"	"

Surrogate: 2-Fluorobiphenyl	89.1 %	70-130	"	"	"
Surrogate: 4-Terphenyl-d14	92.1 %	70-130	"	"	"

Origins Laboratory, Inc.



*The results in this report apply to the samples analyzed in accordance with the chain of custody document. This analytical report must be reproduced in its entirety.*

Jen Pellegrini For Noelle Doyle Mathis, President

Eagle Environmental Consulting, LLC  
8000 W 44th Ave  
Wheat Ridge CO 80033

Martin C Eckert III  
Project Number: [none]  
Project: Noble - Cody #D #3-7

## MW-03

7/3/2023 12:30:00PM

Analyte	Result	Min Detection Limit	Reporting Limit	Units	Dilution	Batch	Prepared	Analyzed	Notes
---------	--------	---------------------	-----------------	-------	----------	-------	----------	----------	-------

## Waypoint Analytical, LLC.

Y307010-03 (Water)

### PAH by 8270D SIM

1-Methylnaphthalene	ND	0.0076	0.02	µg/L	1	L691475	07/07/2023	07/07/2023
2-Methylnaphthalene	ND	0.0185	0.02	"	"	"	"	"
Benzo(a)anthracene	ND	0.0113	0.02	"	"	"	"	"

Surrogate: 2-Fluorobiphenyl	85.1 %	70-130	"	"	"
Surrogate: 4-Terphenyl-d14	89.8 %	70-130	"	"	"

Origins Laboratory, Inc.



The results in this report apply to the samples analyzed in accordance with the chain of custody document. This analytical report must be reproduced in its entirety.

Jen Pellegrini For Noelle Doyle Mathis, President

Eagle Environmental Consulting, LLC  
8000 W 44th Ave  
Wheat Ridge CO 80033

Martin C Eckert III  
Project Number: [none]  
Project: Noble - Cody #D #3-7

## MW-04

7/3/2023 12:45:00PM

Analyte	Result	Min Detection Limit	Reporting Limit	Units	Dilution	Batch	Prepared	Analyzed	Notes
---------	--------	---------------------	-----------------	-------	----------	-------	----------	----------	-------

## Waypoint Analytical, LLC.

Y307010-04 (Water)

### PAH by 8270D SIM

1-Methylnaphthalene	ND	0.0076	0.02	µg/L	1	L691475	07/07/2023	07/07/2023
2-Methylnaphthalene	ND	0.0185	0.02	"	"	"	"	"
Benzo(a)anthracene	ND	0.0113	0.02	"	"	"	"	"

Surrogate: 2-Fluorobiphenyl	83.2 %	70-130	"	"	"
Surrogate: 4-Terphenyl-d14	75.2 %	70-130	"	"	"

Origins Laboratory, Inc.



The results in this report apply to the samples analyzed in accordance with the chain of custody document. This analytical report must be reproduced in its entirety.

Jen Pellegrini For Noelle Doyle Mathis, President

Eagle Environmental Consulting, LLC  
8000 W 44th Ave  
Wheat Ridge CO 80033

Martin C Eckert III  
Project Number: [none]  
Project: Noble - Cody #D #3-7

## MW-05

7/3/2023 1:00:00PM

Analyte	Result	Min Detection Limit	Reporting Limit	Units	Dilution	Batch	Prepared	Analyzed	Notes
---------	--------	---------------------	-----------------	-------	----------	-------	----------	----------	-------

## Waypoint Analytical, LLC.

Y307010-05 (Water)

### PAH by 8270D SIM

1-Methylnaphthalene	ND	0.0076	0.02	µg/L	1	L691475	07/07/2023	07/07/2023
2-Methylnaphthalene	ND	0.0185	0.02	"	"	"	"	"
Benzo(a)anthracene	ND	0.0113	0.02	"	"	"	"	"

Surrogate: 2-Fluorobiphenyl	85.1 %	70-130	"	"	"
Surrogate: 4-Terphenyl-d14	71 %	70-130	"	"	"

Origins Laboratory, Inc.



The results in this report apply to the samples analyzed in accordance with the chain of custody document. This analytical report must be reproduced in its entirety.

Jen Pellegrini For Noelle Doyle Mathis, President



Eagle Environmental Consulting, LLC  
8000 W 44th Ave  
Wheat Ridge CO 80033

Martin C Eckert III  
Project Number: [none]  
Project: Noble - Cody #D #3-7

**PAH by 8270D SIM - Quality Control**  
**Waypoint Analytical, LLC.**

Analyte	Result	Reporting Limit	Units	Spike Level	Source Result	%REC	%REC Limits	RPD	RPD Limit	Notes
<b>Batch L691475 - 3511</b>										
<b>LCSD (LCSD-L691475)</b>					Prepared: 07/07/2023 Analyzed: 07/07/2023					
Benzo(a)anthracene	3.73	0.02	µg/L	3.03		123	60-140	1.3	20	
2-Methylnaphthalene	2.83	0.02	"	3.03		93.3	60-140	5.4	20	
1-Methylnaphthalene	2.89	0.02	"	3.03		95.3	60-140	5	20	
Surrogate: 4-Terphenyl-d14	89.7		"	3.03		89.7	70-130			
Surrogate: 2-Fluorobiphenyl	86.7		"	3.03		86.7	70-130			
<b>LCS (LCS-L691475)</b>					Prepared: 07/07/2023 Analyzed: 07/07/2023					
Benzo(a)anthracene	3.68	0.02	µg/L	3.03		121	60-140			
2-Methylnaphthalene	2.99	0.02	"	3.03		98.6	60-140			
1-Methylnaphthalene	3.04	0.02	"	3.03		100	60-140			
Surrogate: 4-Terphenyl-d14	84.1		"	3.03		84.1	70-130			
Surrogate: 2-Fluorobiphenyl	87.4		"	3.03		87.4	70-130			
<b>LRB (LRB-L691475)</b>					Prepared: 07/07/2023 Analyzed: 07/07/2023					
Benzo(a)anthracene	ND	0.02	µg/L				-			
2-Methylnaphthalene	ND	0.02	"				-			
1-Methylnaphthalene	ND	0.02	"				-			
Surrogate: 4-Terphenyl-d14	90		"	3.03		90	70-130			
Surrogate: 2-Fluorobiphenyl	91.4		"	3.03		91.4	70-130			

Origins Laboratory, Inc.



Jen Pellegrini For Noelle Doyle Mathis, President

The results in this report apply to the samples analyzed in accordance with the chain of custody document. This analytical report must be reproduced in its entirety.

Eagle Environmental Consulting, LLC  
8000 W 44th Ave  
Wheat Ridge CO 80033

Martin C Eckert III  
Project Number: [none]  
Project: Noble - Cody #D #3-7

### Notes and Definitions

ND Analyte NOT DETECTED at or above the reporting limit

RPD Relative Percent Difference

All soil results are reported on a wet weight basis.

Origins Laboratory, Inc.



*The results in this report apply to the samples analyzed in accordance with the chain of custody document. This analytical report must be reproduced in its entirety.*

Jen Pellegrini For Noelle Doyle Mathis, President



July 13, 2023

Eagle Environmental Consulting, LLC

Martin C Eckert III

8000 W 44th Ave

Wheat Ridge CO 80033

Project Name - Noble - Cody #D #3-7

Project Number - [none]

Attached are your analytical results for Noble - Cody #D #3-7 received by Origins Laboratory, Inc. July 03, 2023. This project is associated with Origins project number Y307018-01.

The analytical results in the following report were analyzed under the guidelines of EPA Methods. These methods are identified as follows; "SW" are defined in SW-846, "EPA" are defined in 40CFR part 136 and "SM" are defined in the most current revision of Standard Methods For the Examination of Water and Wastewater.

The analytical results apply specifically to the samples and analyses specified per the attached Chain of Custody. As such, this report shall not be reproduced except in full, without the written approval of Origin's laboratory.

Unless otherwise noted, the analytical results for all soil samples are reported on a wet weight basis. All analytical analyses were performed under NELAP guidelines unless noted by a data qualifier.

Any holding time exceedances, deviations from the method specifications or deviations from Origins Laboratory's Standard Operating Procedures are outlined in the case narrative.

Thank you for selecting Origins for your analytical needs. Please contact us with any questions concerning this report, or if we can help with anything at all.

Origins Laboratory, Inc.  
303.433.1322  
o-squad@oelabinc.com



1725 Elk Place, Denver, CO 80211 | Phone: 303.433.1322 | Fax: 303.265.9645

Eagle Environmental Consulting, LLC  
8000 W 44th Ave  
Wheat Ridge CO 80033

Martin C Eckert III  
Project Number: [none]  
Project: Noble - Cody #D #3-7

## CROSS REFERENCE REPORT

Sample ID	Laboratory ID	Matrix	Date Sampled	Date Received
MW-01	Y307018-01	Water	July 3, 2023 12:00	07/03/2023 14:55
MW-02	Y307018-02	Water	July 3, 2023 12:15	07/03/2023 14:55
MW-03	Y307018-03	Water	July 3, 2023 12:30	07/03/2023 14:55
MW-04	Y307018-04	Water	July 3, 2023 12:45	07/03/2023 14:55
MW-05	Y307018-05	Water	July 3, 2023 13:00	07/03/2023 14:55

Origins Laboratory, Inc.



*The results in this report apply to the samples analyzed in accordance with the chain of custody document. This analytical report must be reproduced in its entirety.*



Martin C Eckert III  
Project Number: [none]  
Project: Noble - Cody #D #3-7

# ORIGINS

LABORATORY, INC

www.originslaboratory.com

4307018

page ( of )

Client: Eagle Environmental Consulting  
Address: 8000 W 44th Ave  
Wheat Ridge, CO 80033  
Telephone Number: 303-433-0479  
Email Address: mic3@eagle-enviro.com

Project Manager: Martin Ekert III  
Project Name: Cody #D #3-7  
Project Number: —  
Samples Collected By: JLSL

Sample ID Description	Date Sampled	Time Sampled	# of Containers	Preservative				Matrix			Analysis		Sample Instructions
				Unpreserved	HCl	HNO <sub>3</sub>	Other	Groundwater	Soil	Air Summa Canister #	Other	MAF-8207	
MW-01	7/3/23	1200	3	X				X				X	1
MW-02		1215											2
MW-03		1230											3
MW-04		1245											4
MW-05		1300											5
													6
													7
													8
													9
													10

Relinquished By:	Date:	Time:	Received By:	Date:	Time:	Turnaround Time:
<i>[Signature]</i>	7/3/23	1455	<i>[Signature]</i>	7/13/23	1455	Same Day <input type="checkbox"/> 24 Hr <input type="checkbox"/>
Relinquished By:	Date:	Time:	Received By:	Date:	Time:	48 Hr <input type="checkbox"/> 72 Hr <input type="checkbox"/> Standard <input checked="" type="checkbox"/>

1725 Elk Place | Denver, CO 80211 | Phone: 303.433.1322 | Fax: 303.265.9645

311 to Dan 3 Temp Received. 3 Date Results Needed *[Signature]* Noble

Origins Laboratory, Inc.

Byron

*The results in this report apply to the samples analyzed in accordance with the chain of custody document. This analytical report must be reproduced in its entirety.*

Eagle Environmental Consulting, LLC  
8000 W 44th Ave  
Wheat Ridge CO 80033

Martin C Eckert III  
Project Number: [none]  
Project: Noble - Cody #D #3-7

Origins Laboratory

F-012207-01-R1  
Effective Date: 01/09/12

**Sample Receipt Checklist**

Origins Work Order: 4307018 Client: Eagle  
Client Project ID: Cody #D #3-7

Checklist Completed by: EHS Shipped Via: HO  
(UPS, FedEx, Hand Delivered, Pick-up, etc.)  
Date/time completed: 7/13/23 Airbill #: N/A

Matrix(s) Received: (Check all that apply): Soil/Solid ☒ Water ☐ Other: \_\_\_\_\_

Cooler Number/Temperature: 112 °C 1 °C 1 °C (Describe) \_\_\_\_\_ °C

Thermometer ID: 7004

Requirement Description	Yes	No	N/A	Comments (if any)
If samples require cooling, was the temperature between 0°C to ≤ 6°C <sup>(1)</sup> ?	<input checked="" type="checkbox"/>	<input type="checkbox"/>	<input type="checkbox"/>	
Is there ice present (document if blue ice is used)	<input checked="" type="checkbox"/>	<input type="checkbox"/>	<input type="checkbox"/>	
Are custody seals present on cooler? (if so, document in comments if they are signed and dated, broken or intact)	<input type="checkbox"/>	<input checked="" type="checkbox"/>	<input type="checkbox"/>	
Are custody seals present on each sample container? (if so, document in comments if they are signed and dated, broken or intact)	<input type="checkbox"/>	<input checked="" type="checkbox"/>	<input type="checkbox"/>	
Were all samples received intact <sup>(1)</sup> ?	<input checked="" type="checkbox"/>	<input type="checkbox"/>	<input type="checkbox"/>	
Was adequate sample volume provided <sup>(1)</sup> ?	<input checked="" type="checkbox"/>	<input type="checkbox"/>	<input type="checkbox"/>	
Are short holding time analytes or samples with HTs due within 48 hours present <sup>(1)</sup> ?	<input type="checkbox"/>	<input checked="" type="checkbox"/>	<input type="checkbox"/>	
Is a chain-of-custody (COC) present and filled out completely <sup>(1)</sup> ?	<input checked="" type="checkbox"/>	<input type="checkbox"/>	<input type="checkbox"/>	
Does the COC agree with the number and type of sample bottles received <sup>(1)</sup> ?	<input checked="" type="checkbox"/>	<input type="checkbox"/>	<input type="checkbox"/>	
Do the sample IDs on the bottle labels match the COC <sup>(1)</sup> ?	<input checked="" type="checkbox"/>	<input type="checkbox"/>	<input type="checkbox"/>	
Is the COC properly relinquished by the client with date and time recorded <sup>(1)</sup> ?	<input checked="" type="checkbox"/>	<input type="checkbox"/>	<input type="checkbox"/>	
For volatiles in water – is there headspace (> ¼ inch bubble) present? If yes, contact client and note in narrative.	<input type="checkbox"/>	<input checked="" type="checkbox"/>	<input type="checkbox"/>	
Are samples preserved that require preservation and was it checked <sup>(1)</sup> ? (note ID of confirmation instrument used in comments) / (preservation is not confirmed for subcontracted analyses in order to insure sample integrity)/(pH <2 for samples preserved with HNO <sub>3</sub> , HCL, H <sub>2</sub> SO <sub>4</sub> ) / (pH >10 for samples preserved with NaAsO <sub>2</sub> +NaOH, ZnAc+NaOH)	<input checked="" type="checkbox"/>	<input type="checkbox"/>	<input type="checkbox"/>	NC
Additional Comments (if any):				

<sup>(1)</sup>If NO, then contact the client before proceeding with analysis and note date/time and person contacted as well as the corrective action to in the additional comments (above) and the case narrative.

Reviewed by: JB (Project Manager) Date/Time Reviewed: 7-5-23

Origins Laboratory, Inc.

*J. Bynon*

The results in this report apply to the samples analyzed in accordance with the chain of custody document. This analytical report must be reproduced in its entirety.

Eagle Environmental Consulting, LLC  
8000 W 44th Ave  
Wheat Ridge CO 80033

Martin C Eckert III  
Project Number: [none]  
Project: Noble - Cody #D #3-7

## MW-01

7/3/2023 12:00:00PM

Analyte	Result	Reporting Limit	Units	Dilution	Batch	Analyst	Prepared	Analyzed	Notes
---------	--------	-----------------	-------	----------	-------	---------	----------	----------	-------

## Origins Laboratory, Inc. Y307018-01 (Water)

### BTEX+N+TMBs by 8260D

1,2,4-Trimethylbenzene	ND	2.00	ug/L	1	B3G0733	JSM	07/07/2023	07/10/2023	U
1,3,5-Trimethylbenzene	ND	2.00	"	"	"	JSM	"	"	U
Benzene	ND	1.00	"	"	"	JSM	"	"	U
Ethylbenzene	ND	1.00	"	"	"	JSM	"	"	U
Naphthalene	ND	2.00	"	"	"	JSM	"	"	U
Toluene	ND	1.00	"	"	"	JSM	"	"	U
Xylenes, total	ND	1.00	"	"	"	JSM	"	"	U

Surrogate: 1,2-Dichloroethane-d4	105 %	70-130	"	"	"
Surrogate: Toluene-d8	91.6 %	70-130	"	"	"
Surrogate: 4-Bromofluorobenzene	106 %	70-130	"	"	"

Origins Laboratory, Inc.



The results in this report apply to the samples analyzed in accordance with the chain of custody document. This analytical report must be reproduced in its entirety.

Eagle Environmental Consulting, LLC  
8000 W 44th Ave  
Wheat Ridge CO 80033

Martin C Eckert III  
Project Number: [none]  
Project: Noble - Cody #D #3-7

## MW-02

7/3/2023 12:15:00PM

Analyte	Result	Reporting Limit	Units	Dilution	Batch	Analyst	Prepared	Analyzed	Notes
---------	--------	-----------------	-------	----------	-------	---------	----------	----------	-------

## Origins Laboratory, Inc. Y307018-02 (Water)

### BTEX+N+TMBs by 8260D

1,2,4-Trimethylbenzene	ND	2.00	ug/L	1	B3G0733	JSM	07/07/2023	07/10/2023	U
1,3,5-Trimethylbenzene	ND	2.00	"	"	"	JSM	"	"	U
Benzene	ND	1.00	"	"	"	JSM	"	"	U
Ethylbenzene	ND	1.00	"	"	"	JSM	"	"	U
Naphthalene	ND	2.00	"	"	"	JSM	"	"	U
Toluene	ND	1.00	"	"	"	JSM	"	"	U
Xylenes, total	ND	1.00	"	"	"	JSM	"	"	U

Surrogate: 1,2-Dichloroethane-d4	108 %	70-130	"	"	"
Surrogate: Toluene-d8	93.7 %	70-130	"	"	"
Surrogate: 4-Bromofluorobenzene	103 %	70-130	"	"	"

Origins Laboratory, Inc.



The results in this report apply to the samples analyzed in accordance with the chain of custody document. This analytical report must be reproduced in its entirety.



Eagle Environmental Consulting, LLC  
8000 W 44th Ave  
Wheat Ridge CO 80033

Martin C Eckert III  
Project Number: [none]  
Project: Noble - Cody #D #3-7

## MW-03

7/3/2023 12:30:00PM

Analyte	Result	Reporting Limit	Units	Dilution	Batch	Analyst	Prepared	Analyzed	Notes
---------	--------	-----------------	-------	----------	-------	---------	----------	----------	-------

## Origins Laboratory, Inc. Y307018-03 (Water)

### BTEX+N+TMBs by 8260D

1,2,4-Trimethylbenzene	ND	2.00	ug/L	1	B3G0733	JSM	07/07/2023	07/10/2023	U
1,3,5-Trimethylbenzene	ND	2.00	"	"	"	JSM	"	"	U
Benzene	ND	1.00	"	"	"	JSM	"	"	U
Ethylbenzene	ND	1.00	"	"	"	JSM	"	"	U
Naphthalene	ND	2.00	"	"	"	JSM	"	"	U
Toluene	ND	1.00	"	"	"	JSM	"	"	U
Xylenes, total	ND	1.00	"	"	"	JSM	"	"	U

Surrogate: 1,2-Dichloroethane-d4	106 %	70-130	"	"	"
Surrogate: Toluene-d8	92.1 %	70-130	"	"	"
Surrogate: 4-Bromofluorobenzene	103 %	70-130	"	"	"

Origins Laboratory, Inc.



The results in this report apply to the samples analyzed in accordance with the chain of custody document. This analytical report must be reproduced in its entirety.

Eagle Environmental Consulting, LLC  
8000 W 44th Ave  
Wheat Ridge CO 80033

Martin C Eckert III  
Project Number: [none]  
Project: Noble - Cody #D #3-7

## MW-04

7/3/2023 12:45:00PM

Analyte	Result	Reporting Limit	Units	Dilution	Batch	Analyst	Prepared	Analyzed	Notes
---------	--------	-----------------	-------	----------	-------	---------	----------	----------	-------

## Origins Laboratory, Inc. Y307018-04 (Water)

### BTEX+N+TMBs by 8260D

1,2,4-Trimethylbenzene	ND	2.00	ug/L	1	B3G0733	JSM	07/07/2023	07/11/2023	U
1,3,5-Trimethylbenzene	ND	2.00	"	"	"	JSM	"	"	U
Benzene	ND	1.00	"	"	"	JSM	"	"	U
Ethylbenzene	ND	1.00	"	"	"	JSM	"	"	U
Naphthalene	ND	2.00	"	"	"	JSM	"	"	U
Toluene	ND	1.00	"	"	"	JSM	"	"	U
Xylenes, total	ND	1.00	"	"	"	JSM	"	"	U

Surrogate: 1,2-Dichloroethane-d4	105 %	70-130	"	"	"
Surrogate: Toluene-d8	91.3 %	70-130	"	"	"
Surrogate: 4-Bromofluorobenzene	102 %	70-130	"	"	"

Origins Laboratory, Inc.



The results in this report apply to the samples analyzed in accordance with the chain of custody document. This analytical report must be reproduced in its entirety.

Eagle Environmental Consulting, LLC  
8000 W 44th Ave  
Wheat Ridge CO 80033

Martin C Eckert III  
Project Number: [none]  
Project: Noble - Cody #D #3-7

## MW-05

7/3/2023 1:00:00PM

Analyte	Result	Reporting Limit	Units	Dilution	Batch	Analyst	Prepared	Analyzed	Notes
---------	--------	-----------------	-------	----------	-------	---------	----------	----------	-------

## Origins Laboratory, Inc. Y307018-05 (Water)

### BTEX+N+TMBs by 8260D

1,2,4-Trimethylbenzene	ND	2.00	ug/L	1	B3G0733	JSM	07/07/2023	07/11/2023	U
1,3,5-Trimethylbenzene	ND	2.00	"	"	"	JSM	"	"	U
Benzene	ND	1.00	"	"	"	JSM	"	"	U
Ethylbenzene	ND	1.00	"	"	"	JSM	"	"	U
Naphthalene	ND	2.00	"	"	"	JSM	"	"	U
Toluene	ND	1.00	"	"	"	JSM	"	"	U
Xylenes, total	ND	1.00	"	"	"	JSM	"	"	U

Surrogate: 1,2-Dichloroethane-d4	102 %	70-130	"	"	"
Surrogate: Toluene-d8	93.8 %	70-130	"	"	"
Surrogate: 4-Bromofluorobenzene	103 %	70-130	"	"	"

Origins Laboratory, Inc.



The results in this report apply to the samples analyzed in accordance with the chain of custody document. This analytical report must be reproduced in its entirety.

Eagle Environmental Consulting, LLC  
8000 W 44th Ave  
Wheat Ridge CO 80033

Martin C Eckert III  
Project Number: [none]  
Project: Noble - Cody #D #3-7

**Volatile Organic Compounds by GC/MS SW846 8260D - Quality Control**  
**Origins Laboratory, Inc.**

Analyte	Result	Reporting Limit	Units	Spike Level	Source Result	%REC	%REC Limits	RPD	RPD Limit	Notes
<b>Batch B3G0733 - EPA 5030B (Water)</b>										
<b>Blank (B3G0733-BLK1)</b>					Prepared: 07/07/2023 Analyzed: 07/10/2023					
1,2,4-Trimethylbenzene	ND	2.00	ug/L							U
1,3,5-Trimethylbenzene	ND	2.00	"							U
Benzene	ND	1.00	"							U
Ethylbenzene	ND	1.00	"							U
Naphthalene	ND	2.00	"							U
Toluene	ND	1.00	"							U
Xylenes, total	ND	1.00	"							U
Surrogate: 1,2-Dichloroethane-d4	65		"	62.5		104	70-130			
Surrogate: Toluene-d8	58		"	62.5		92.6	70-130			
Surrogate: 4-Bromofluorobenzene	59		"	62.5		94.9	70-130			

Origins Laboratory, Inc.



*The results in this report apply to the samples analyzed in accordance with the chain of custody document. This analytical report must be reproduced in its entirety.*

Eagle Environmental Consulting, LLC  
8000 W 44th Ave  
Wheat Ridge CO 80033

Martin C Eckert III  
Project Number: [none]  
Project: Noble - Cody #D #3-7

## Volatile Organic Compounds by GC/MS SW846 8260D - Quality Control

### Origins Laboratory, Inc.

Analyte	Result	Reporting Limit	Units	Spike Level	Source Result	%REC	%REC Limits	RPD	RPD Limit	Notes
Batch B3G0733 - EPA 5030B (Water)										
LCS (B3G0733-BS1)					Prepared: 07/07/2023 Analyzed: 07/10/2023					
1,2,4-Trimethylbenzene	52.4	2.00	ug/L	50.0		105	70-130			
1,3,5-Trimethylbenzene	55.9	2.00	"	50.0		112	70-130			
Benzene	50.2	1.00	"	50.0		100	70-130			
Ethylbenzene	51.1	1.00	"	50.0		102	70-130			
m,p-Xylene	105	2.00	"	100		105	70-130			
Naphthalene	50.9	2.00	"	50.0		102	70-130			
o-Xylene	53.8	1.00	"	50.0		108	70-130			
Toluene	51.7	1.00	"	50.0		103	70-130			
Surrogate: 1,2-Dichloroethane-d4	63		"	62.5		101	70-130			
Surrogate: Toluene-d8	63		"	62.5		102	70-130			
Surrogate: 4-Bromofluorobenzene	62		"	62.5		99.0	70-130			

Origins Laboratory, Inc.



The results in this report apply to the samples analyzed in accordance with the chain of custody document. This analytical report must be reproduced in its entirety.

Eagle Environmental Consulting, LLC  
8000 W 44th Ave  
Wheat Ridge CO 80033

Martin C Eckert III  
Project Number: [none]  
Project: Noble - Cody #D #3-7

## Volatile Organic Compounds by GC/MS SW846 8260D - Quality Control

### Origins Laboratory, Inc.

Analyte	Result	Reporting Limit	Units	Spike Level	Source Result	%REC	%REC Limits	RPD	RPD Limit	Notes
Batch B3G0733 - EPA 5030B (Water)										
Matrix Spike (B3G0733-MS1)		Source: Y307015-01			Prepared: 07/07/2023 Analyzed: 07/10/2023					
1,2,4-Trimethylbenzene	587	2.00	ug/L	50.0	720	NR	70-130			QM-07
1,3,5-Trimethylbenzene	492	2.00	"	50.0	490	4.12	70-130			QM-07
Benzene	1340	1.00	"	50.0	2140	NR	70-130			QM-07
Ethylbenzene	593	1.00	"	50.0	514	157	70-130			QM-07
m,p-Xylene	3160	2.00	"	100	6730	NR	70-130			QM-07
Naphthalene	51.2	2.00	"	50.0	18.3	65.9	70-130			QM-07
o-Xylene	838	1.00	"	50.0	1450	NR	70-130			QM-07
Toluene	1210	1.00	"	50.0	5900	NR	70-130			QM-07
Surrogate: 1,2-Dichloroethane-d4	57		"	62.5		91.6	70-130			
Surrogate: Toluene-d8	67		"	62.5		107	70-130			
Surrogate: 4-Bromofluorobenzene	68		"	62.5		108	70-130			

Origins Laboratory, Inc.



The results in this report apply to the samples analyzed in accordance with the chain of custody document. This analytical report must be reproduced in its entirety.



Eagle Environmental Consulting, LLC  
8000 W 44th Ave  
Wheat Ridge CO 80033

Martin C Eckert III  
Project Number: [none]  
Project: Noble - Cody #D #3-7

**Volatile Organic Compounds by GC/MS SW846 8260D - Quality Control**  
**Origins Laboratory, Inc.**

Analyte	Result	Reporting Limit	Units	Spike Level	Source Result	%REC	%REC Limits	RPD	RPD Limit	Notes
<b>Batch B3G0733 - EPA 5030B (Water)</b>										
<b>Matrix Spike Dup (B3G0733-MSD1)</b>	<b>Source: Y307015-01</b>				Prepared: 07/07/2023 Analyzed: 07/10/2023					
1,2,4-Trimethylbenzene	592	2.00	ug/L	50.0	720	NR	70-130	0.733	20	QM-07
1,3,5-Trimethylbenzene	520	2.00	"	50.0	490	60.9	70-130	5.61	20	QM-07
Benzene	1420	1.00	"	50.0	2140	NR	70-130	5.63	20	QM-07
Ethylbenzene	685	1.00	"	50.0	514	342	70-130	14.4	20	QM-07
m,p-Xylene	3290	2.00	"	100	6730	NR	70-130	4.03	20	QM-07
Naphthalene	51.0	2.00	"	50.0	18.3	65.5	70-130	0.352	20	QM-07
o-Xylene	845	1.00	"	50.0	1450	NR	70-130	0.849	20	QM-07
Toluene	1230	1.00	"	50.0	5900	NR	70-130	1.74	20	QM-07
Surrogate: 1,2-Dichloroethane-d4	56		"	62.5		90.1	70-130			
Surrogate: Toluene-d8	66		"	62.5		105	70-130			
Surrogate: 4-Bromofluorobenzene	76		"	62.5		121	70-130			

Origins Laboratory, Inc.



*The results in this report apply to the samples analyzed in accordance with the chain of custody document. This analytical report must be reproduced in its entirety.*

Eagle Environmental Consulting, LLC  
8000 W 44th Ave  
Wheat Ridge CO 80033

Martin C Eckert III  
Project Number: [none]  
Project: Noble - Cody #D #3-7

### Notes and Definitions

U Sample is Non-Detect.

QM-07 The spike recovery was outside acceptance limits for the MS and/or MSD. The batch was accepted based on acceptable LCS recovery.

ND Analyte NOT DETECTED at or above the reporting limit

RPD Relative Percent Difference

All soil results are reported at a wet weight basis.

Origins Laboratory, Inc.



*The results in this report apply to the samples analyzed in accordance with the chain of custody document. This analytical report must be reproduced in its entirety.*