



Temperature
Casing Collar Log

Company		TEP Rocky Mountain LLC	
Well		Federal WMC 11-19-793	
Field		Rulison	
County		Garfield	
State		Colorado	
Location:		API # : 05-045-24550	
SEC 19 TWP 7S RGE 93W		Other Services	
Permanent Datum		Ground Level	Elevation
Log Measured From		Kelly Bushing	8869 FT
Drilling Measured From		Kelly Bushing	K.B. 8899 FT D.F. 8898 FT G.L. 8869 FT
Date	28-MAR-2023		
Run Number	One		
Depth Driller	10893 FT		
Depth Logger	10827 FT		
Bottom Logged Interval	10827 FT		
Top Log Interval	Surface		
Open Hole Size	8.75"		
Type Fluid	Water		
Density / Viscosity	8.34 Lb/Gal		
Max. Recorded Temp.	237°F		
Estimated Cement Top	5300 FT		
Time Well Ready	ROA		
Time Logger on Bottom	22:45		
Equipment Number	8102		
Location	Grand Junction		
Recorded By	P. Edwards		
Witnessed By	C. Borgstede		
Borehole Record		Tubing Record	
Run Number	Bit	From	To
		Size	Weight
			From
			To
Casing Record	Size	Mgt/ft	Top
Surface String	9-5/8"	36	Surface
Prot. String			
Production String	4-1/2"	11.6	Surface
Liner			10883 FT

<<< Fold Here >>>

All interpretations are opinions based on inferences from electrical or other measurements and we cannot and do not guarantee the accuracy or correctness of any interpretation, and we shall not, except in the case of gross or willful negligence on our part, be liable or responsible for any loss, costs, damages, or expenses incurred or sustained by anyone resulting from any interpretation made by any of our officers, agents or employees. These interpretations are also subject to our general terms and conditions set out in our current Price Schedule.

Comments

Log ran as per customer request
Depth referenced to Kelly Bushing at 30 FT

Thank you for choosing The Wireline Group!



Main Pass (Quick Look)

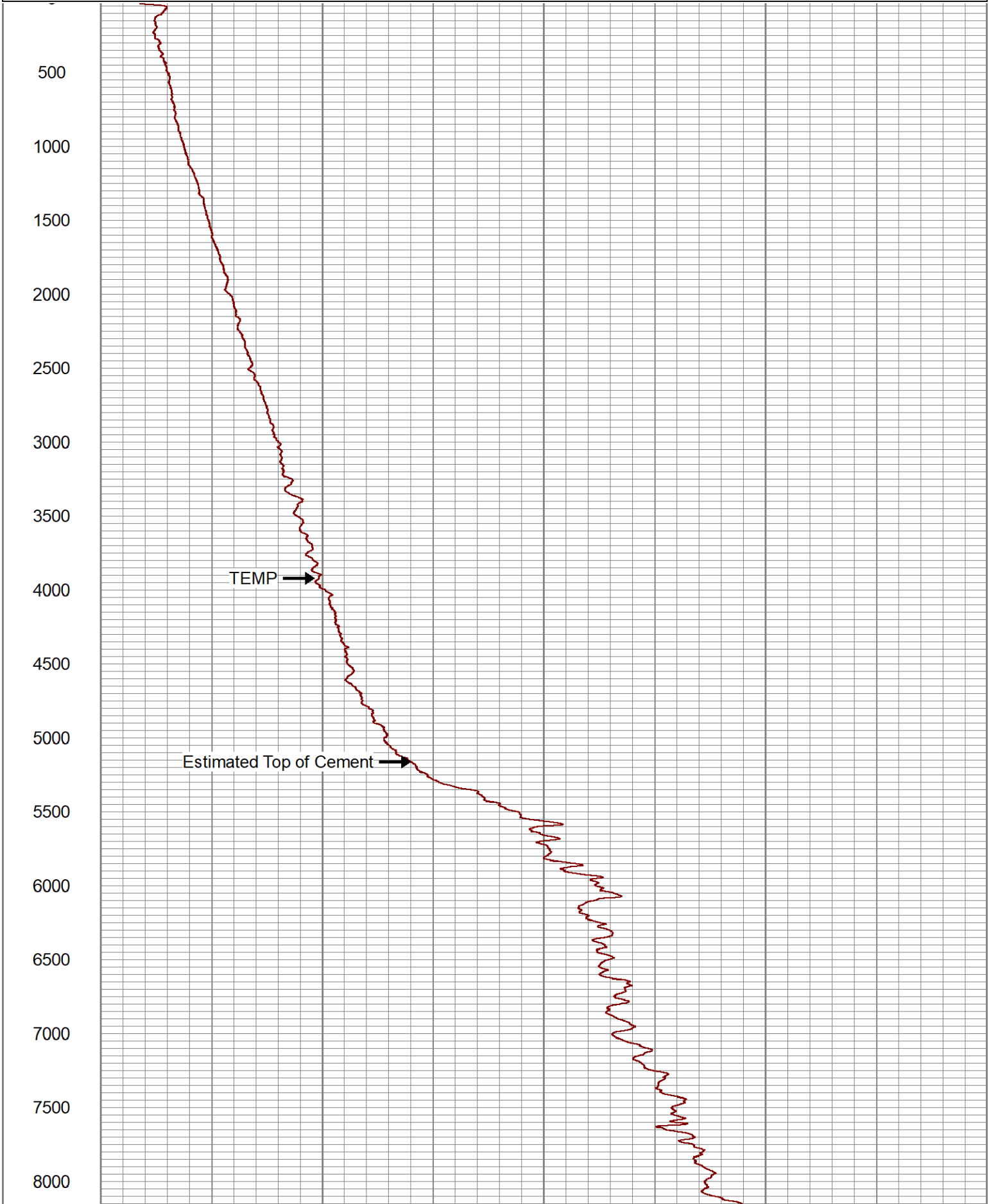
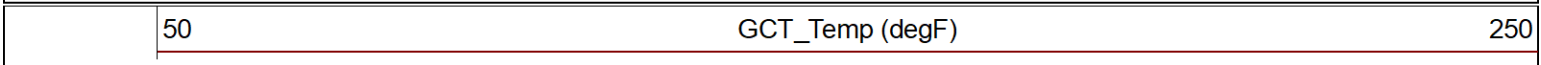

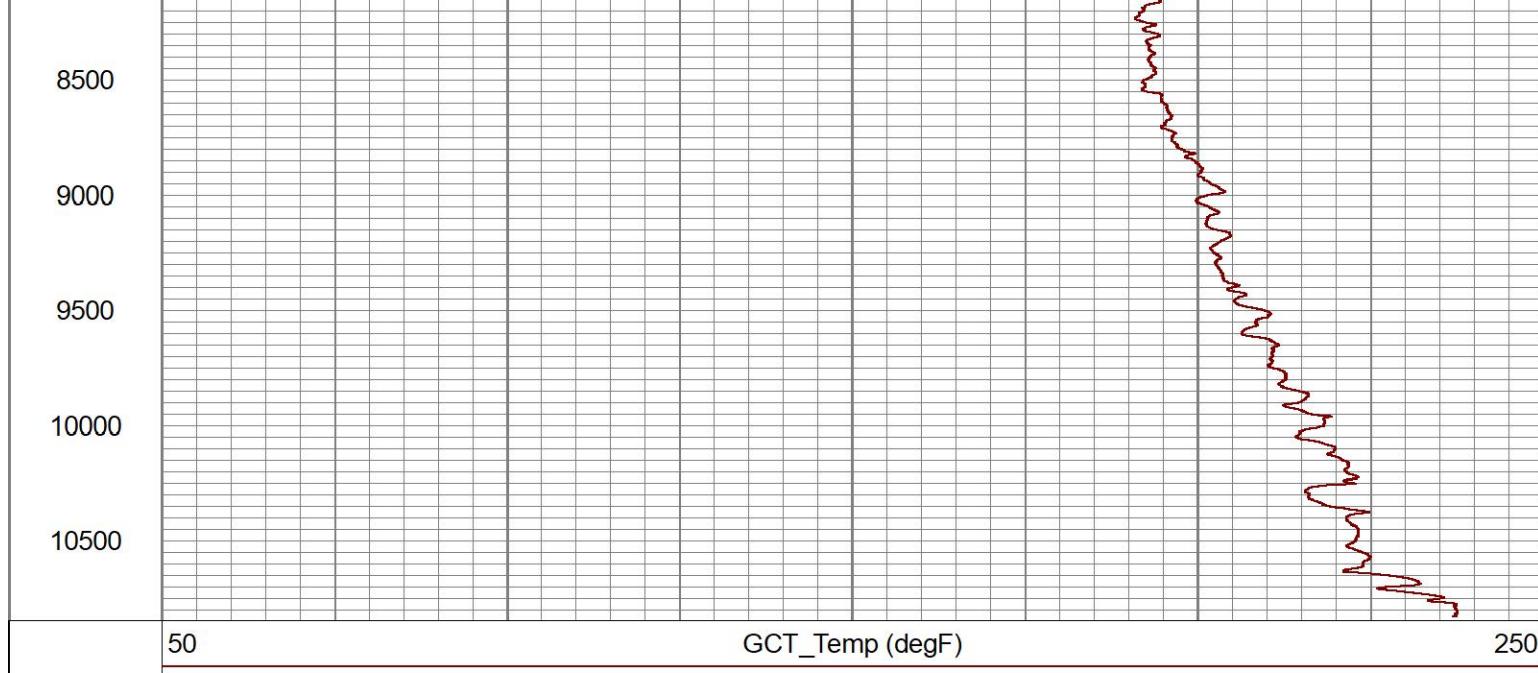



Main Pass

Database File	tep_wmc11-19-793_temp_3-28-2023.db
Dataset Pathname	main
Presentation Format	gct_tmp
Dataset Creation	Tue Mar 28 21:57:16 2023
Charted by	Depth in Feet scaled 1:240

5	CCL\$1	-5	100	GCT_Temp (degF)	120
0	LTEN (lb)	1500			
		GCT_Temp (degF)			

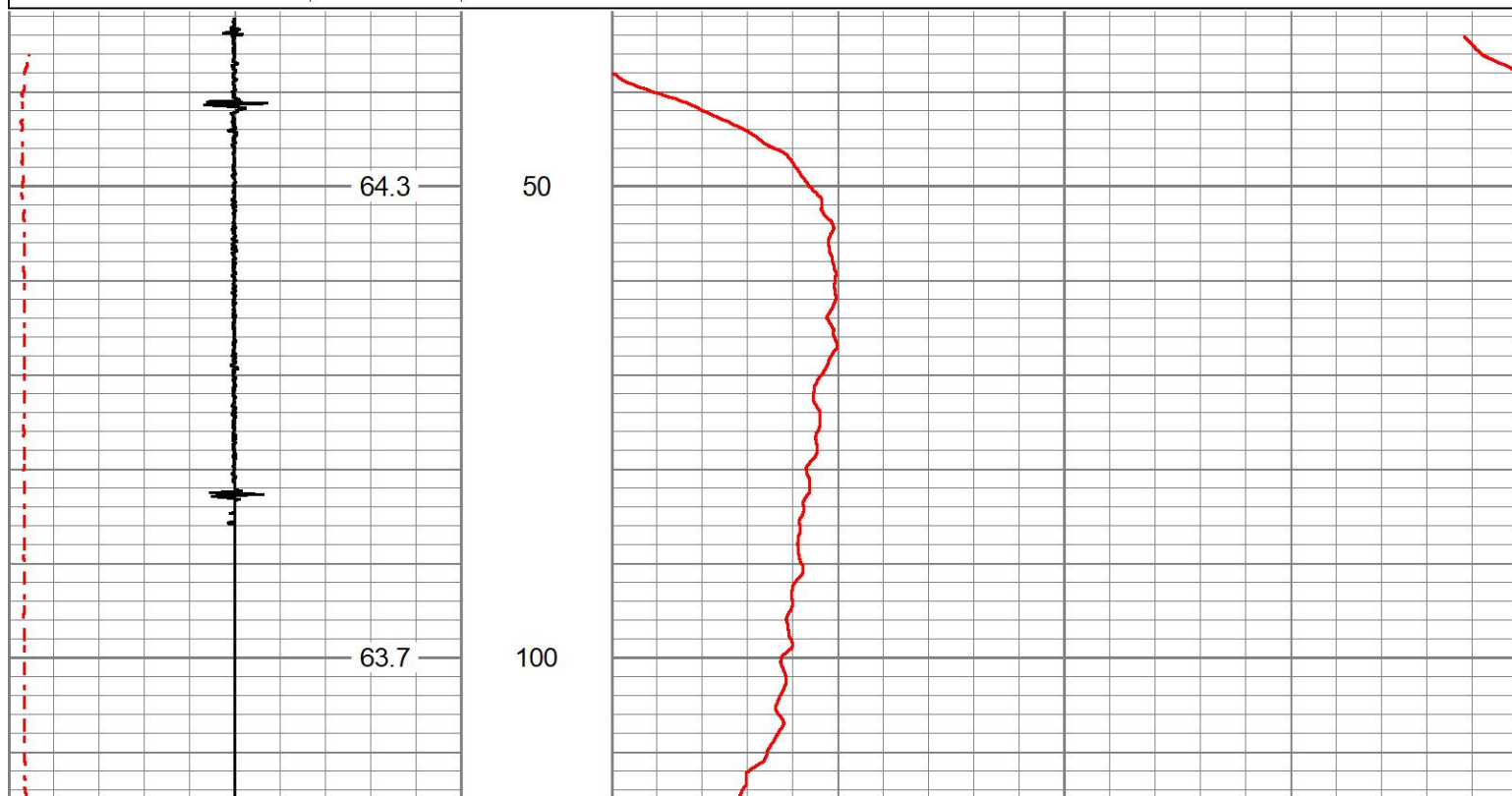

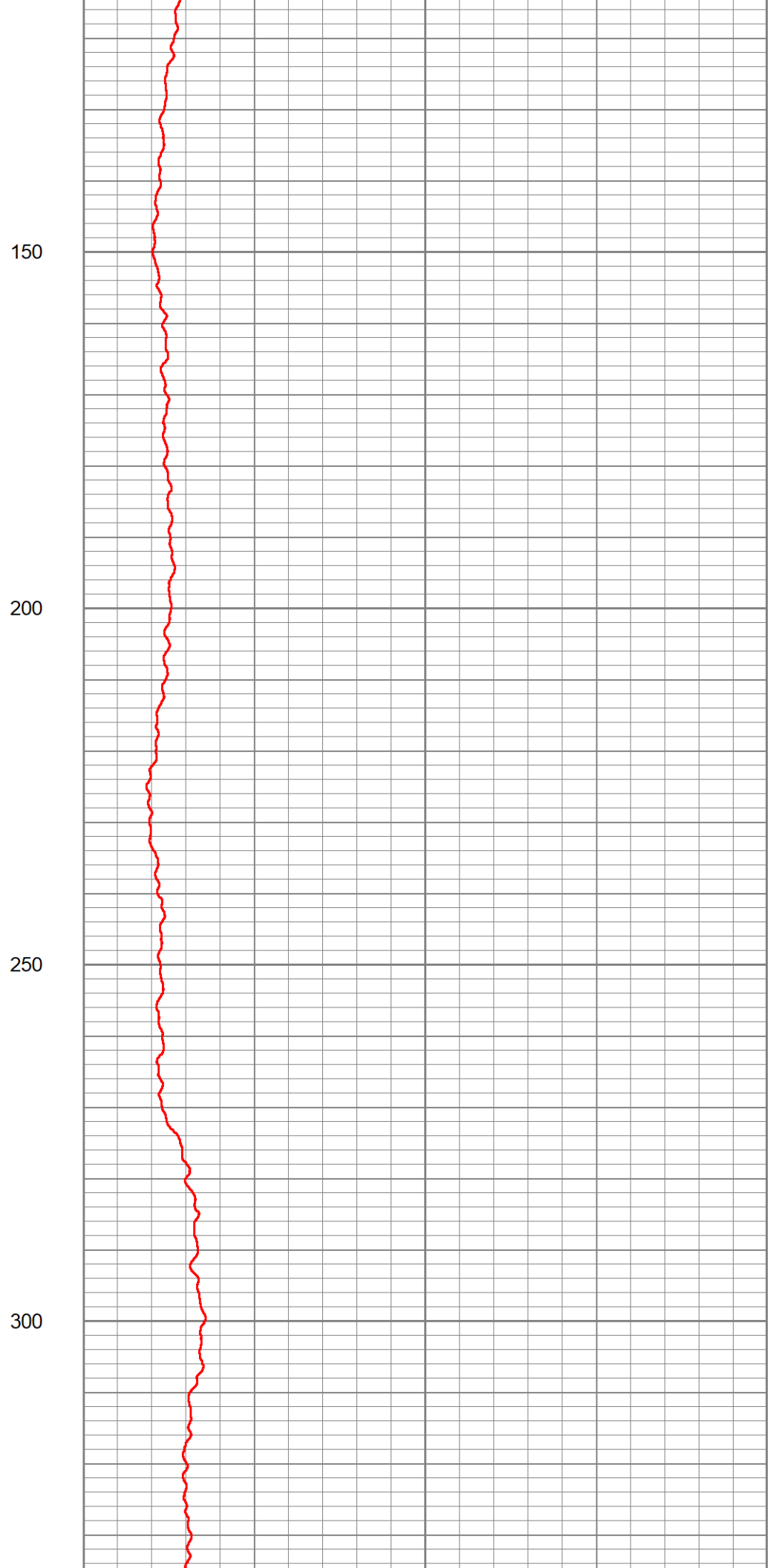
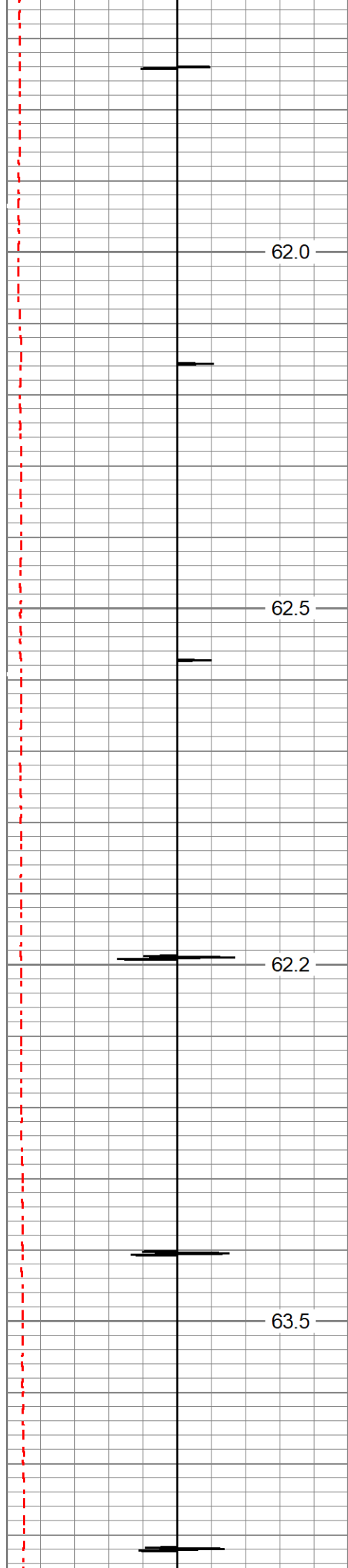

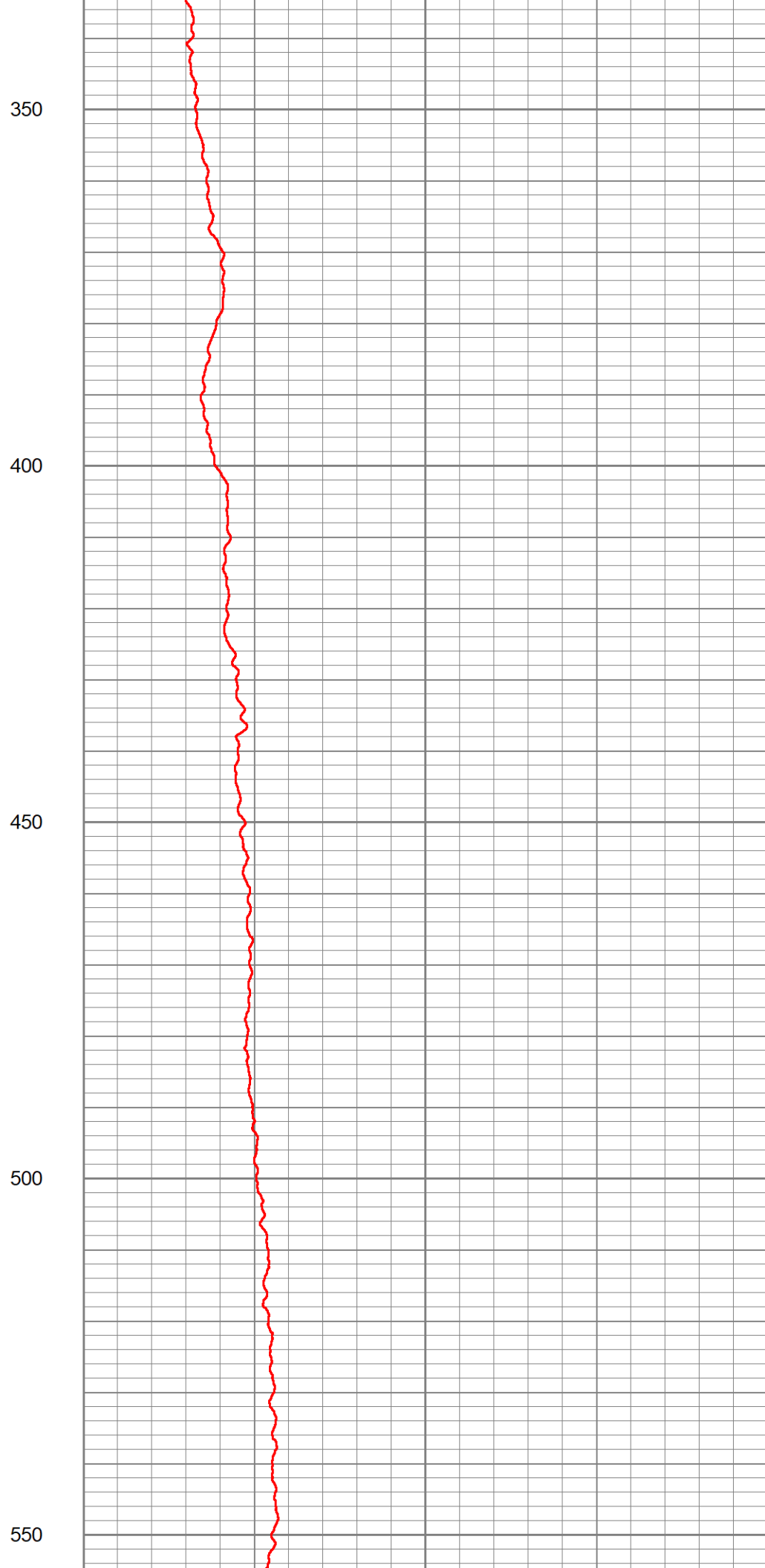
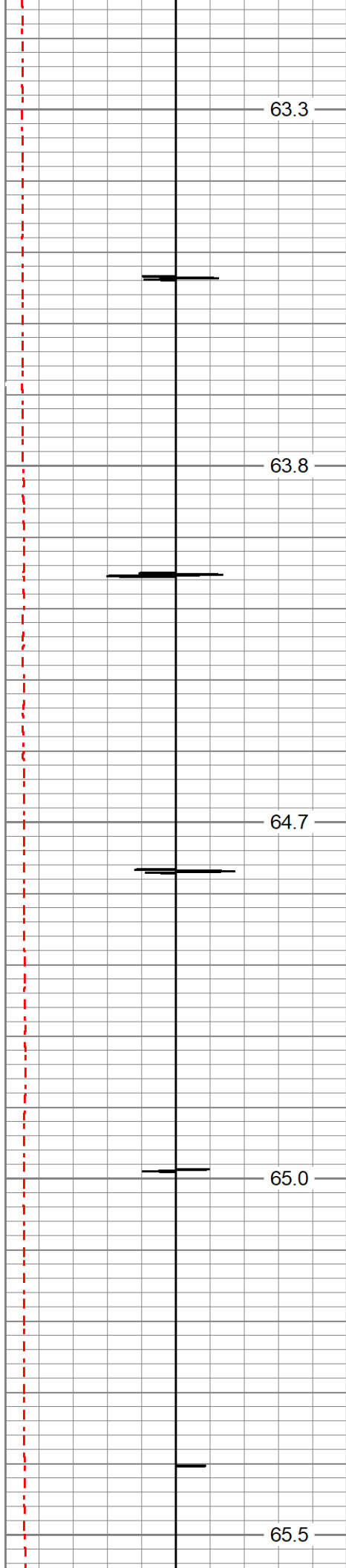

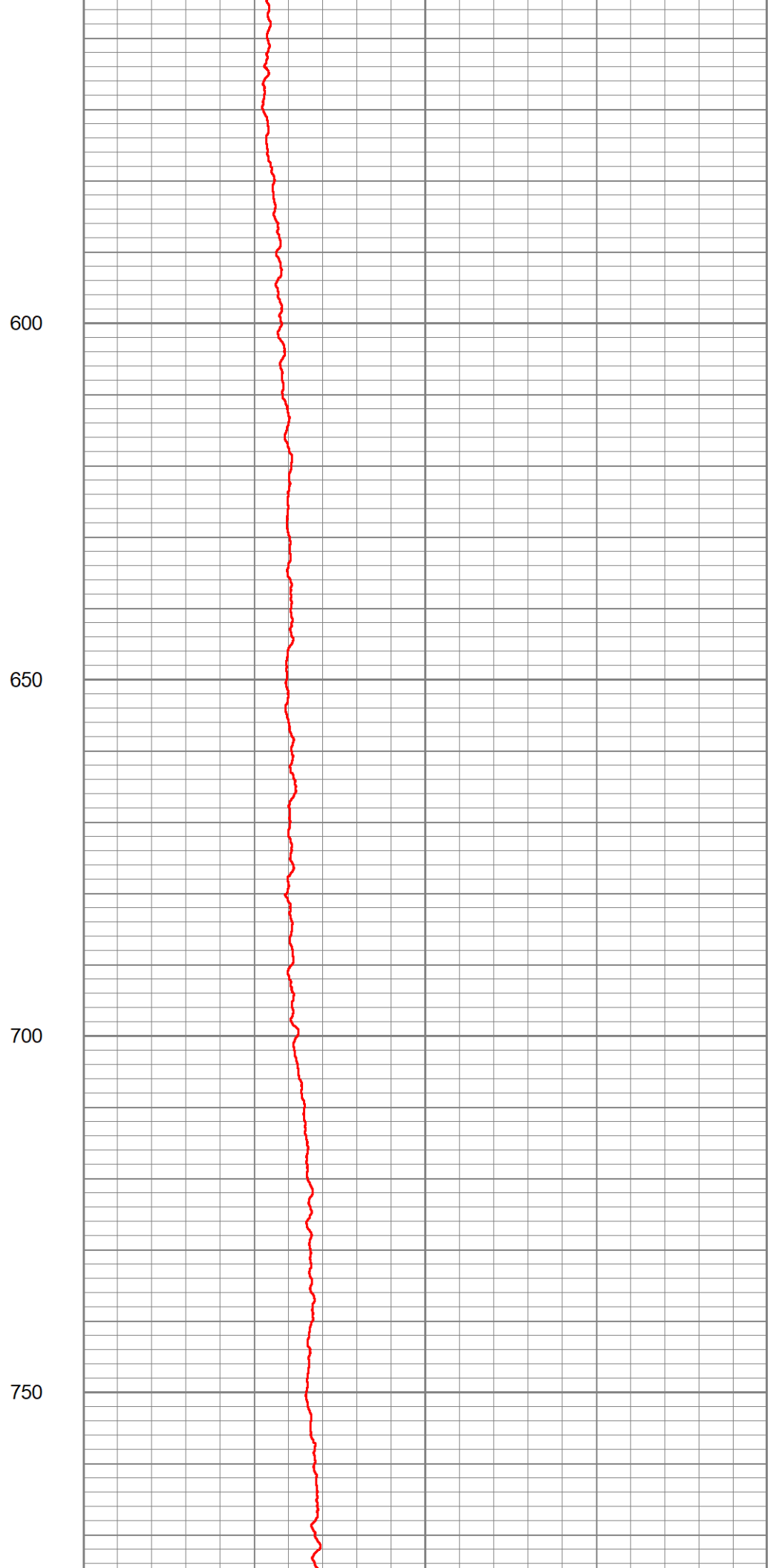
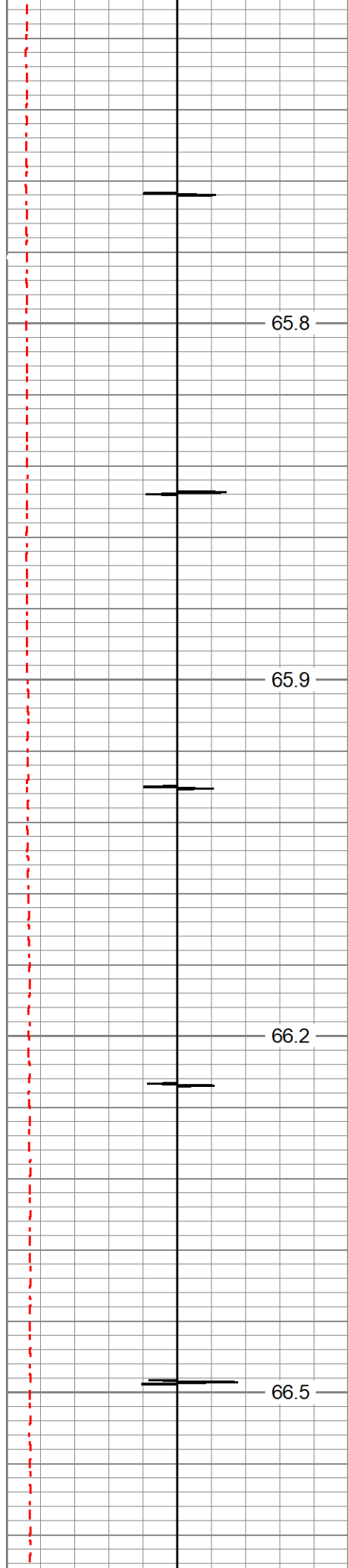

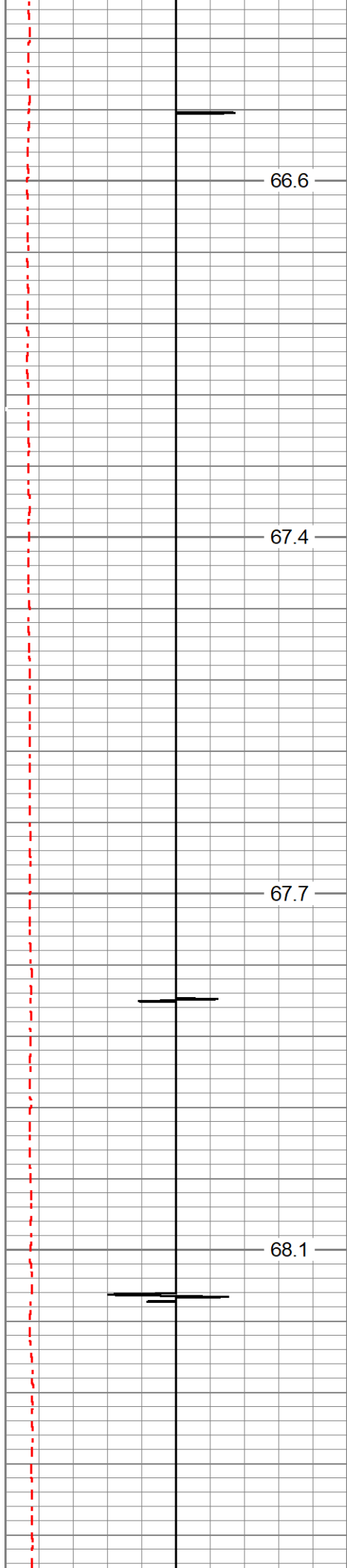

800

850

900

950

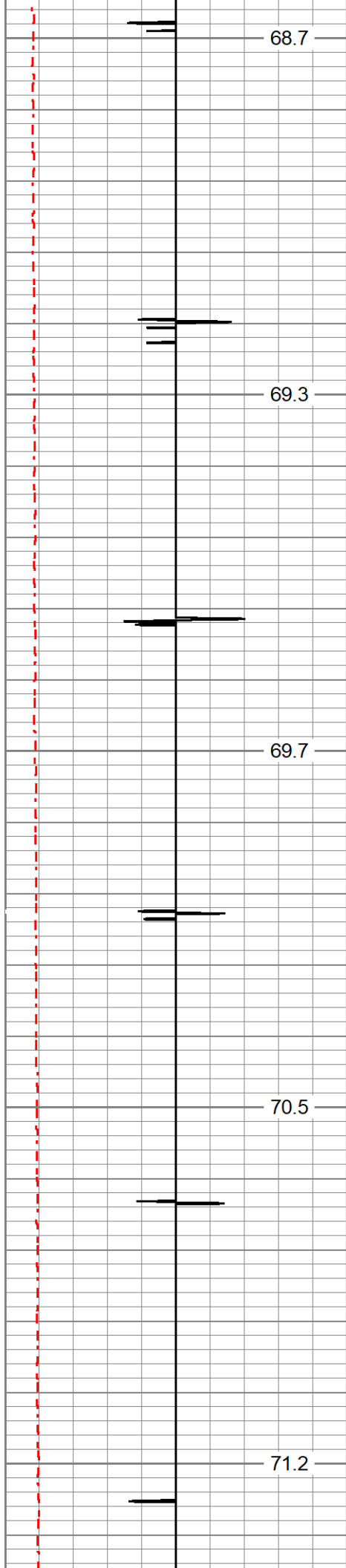

1000

1050

1100

1150

1200

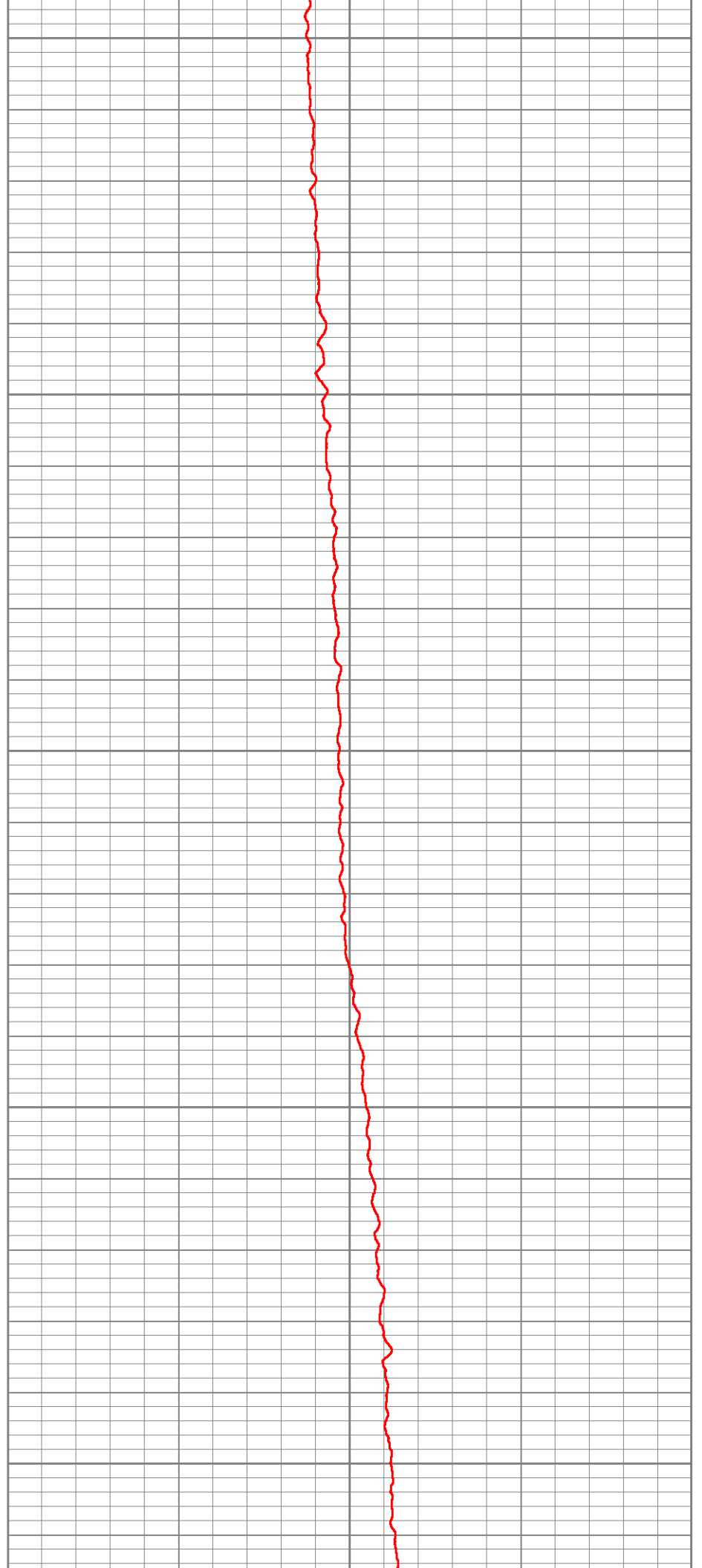

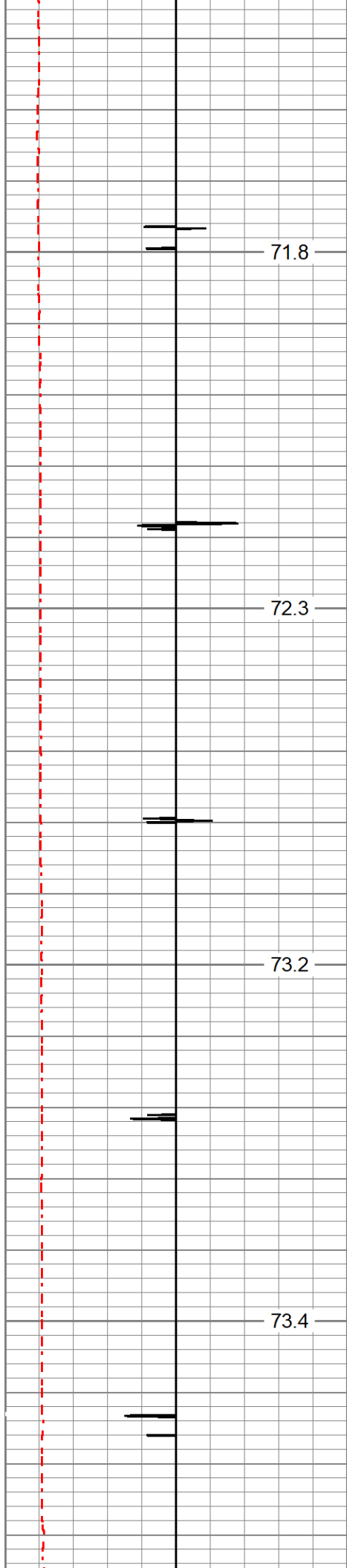

71.8

1250

72.3

1300

73.2

1350

73.4

1400

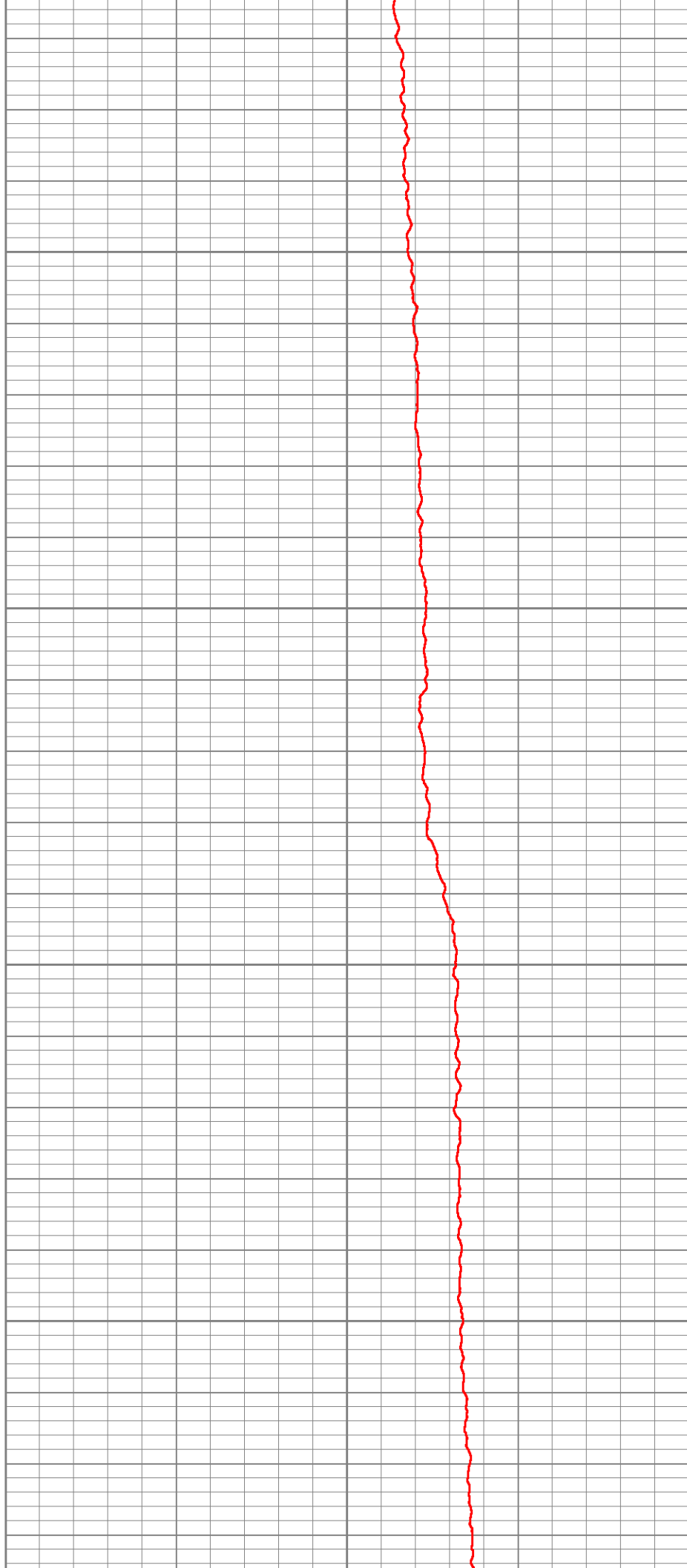

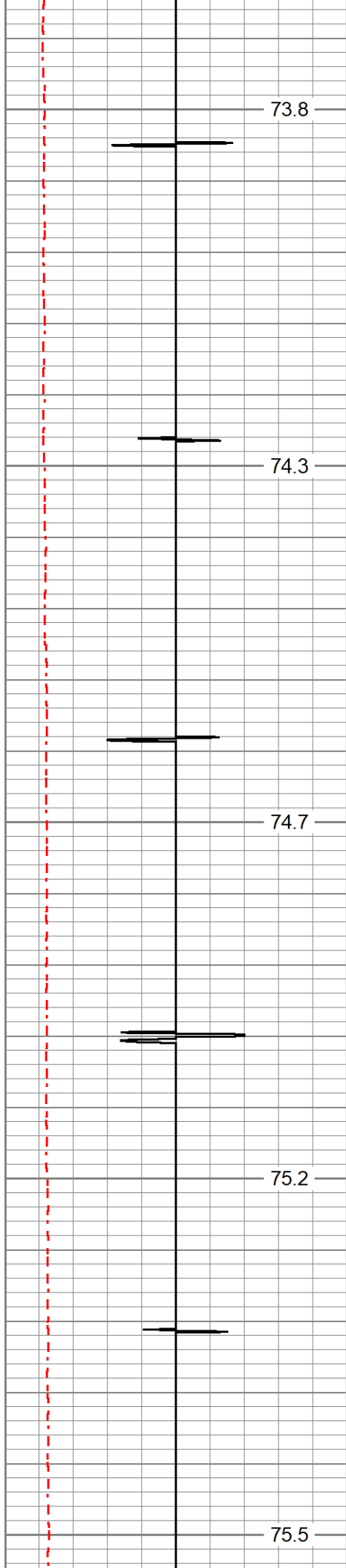

73.8

1450

74.3

1500

74.7

1550

75.2

1600

75.5

1650

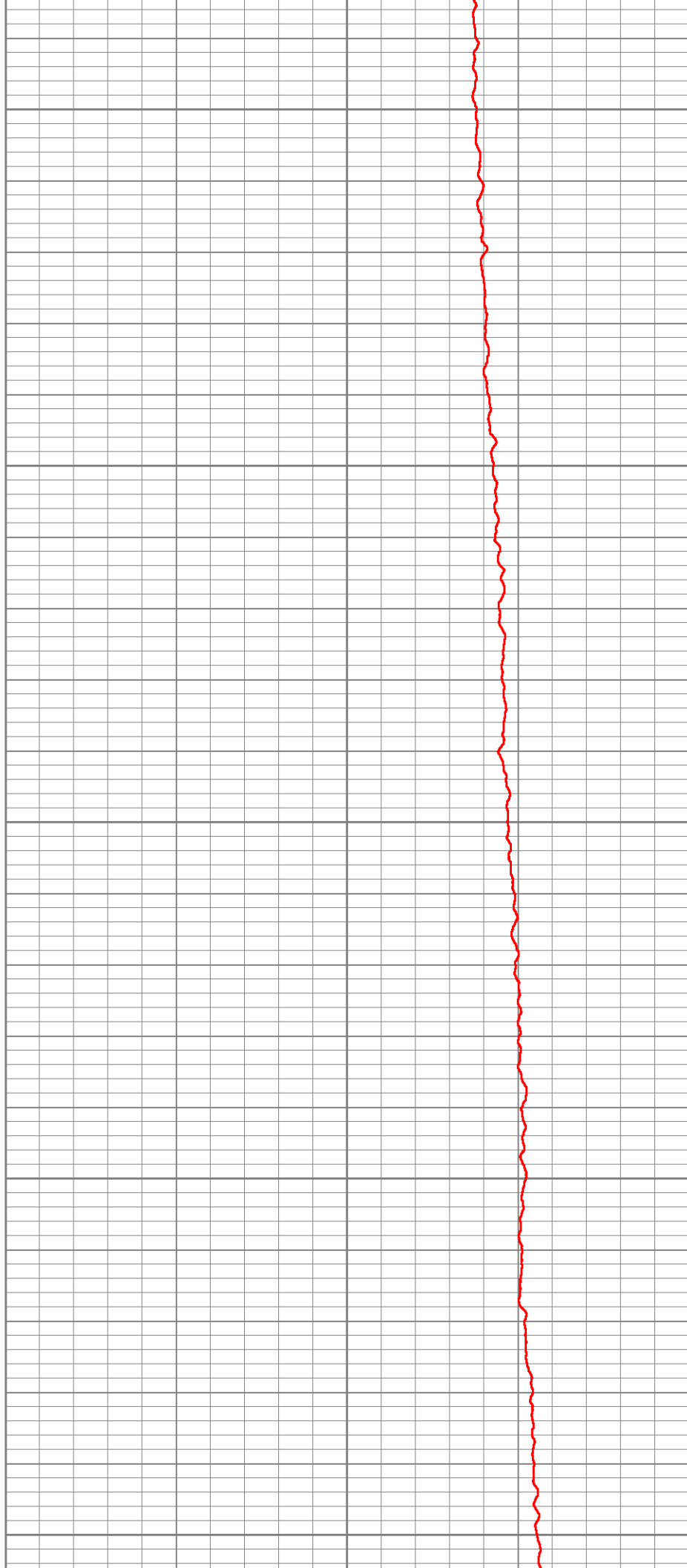

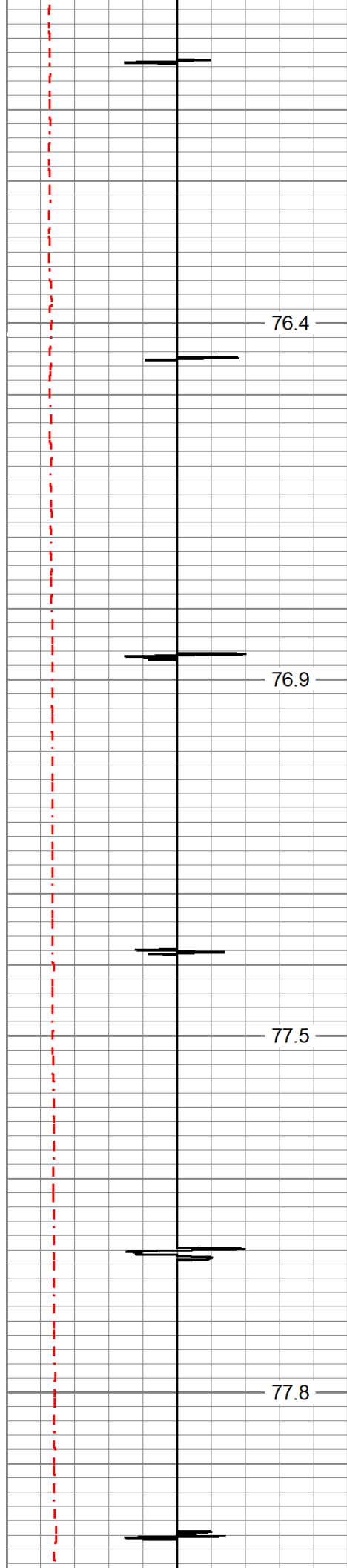

1700

1750

1800

1850

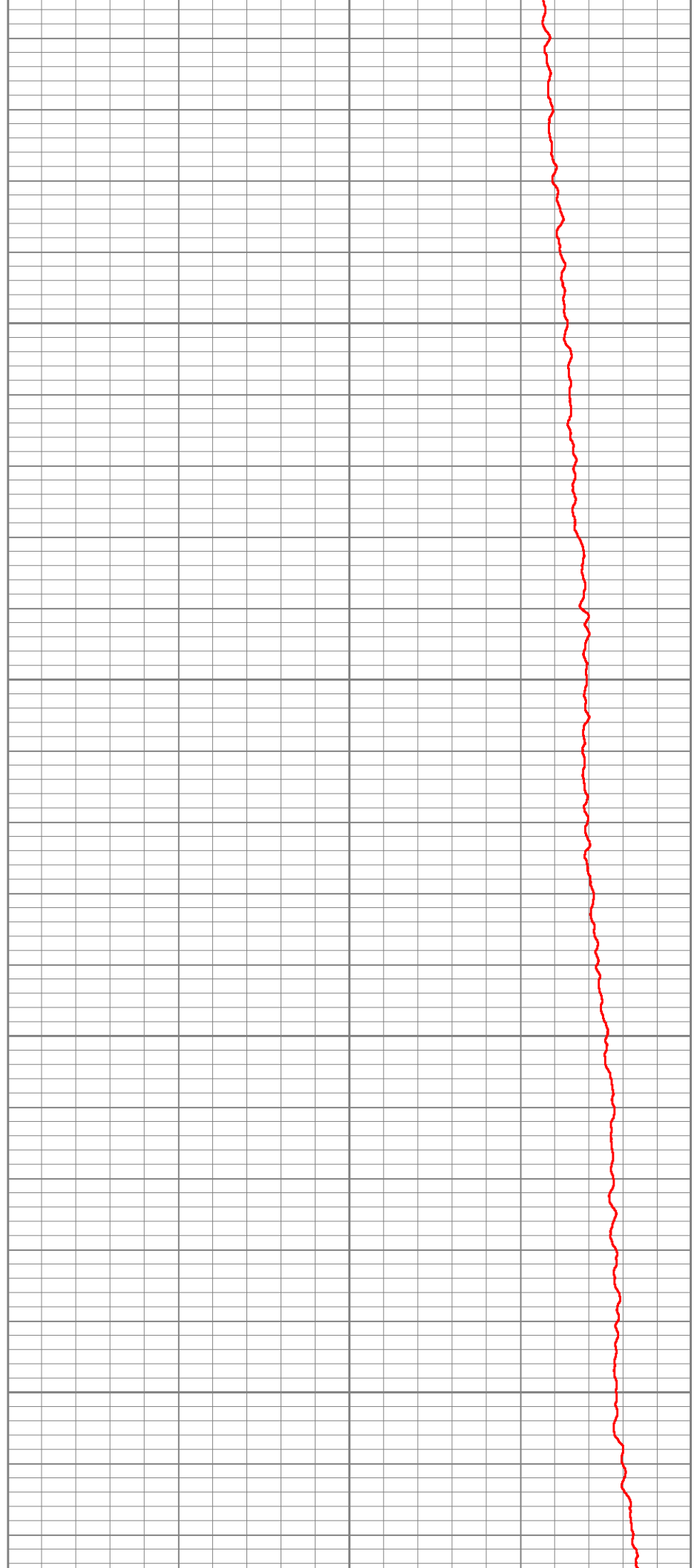

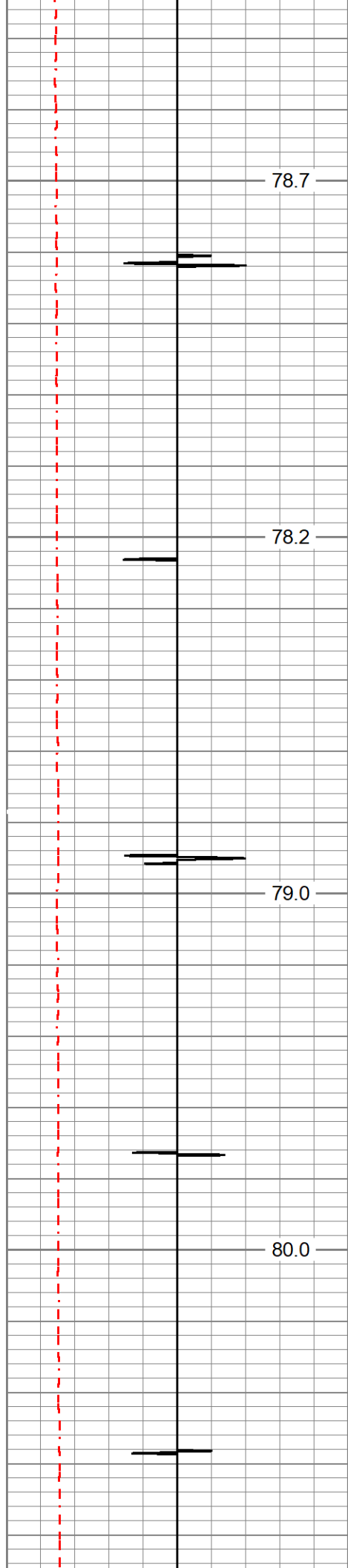

1900

1950

2000

2050

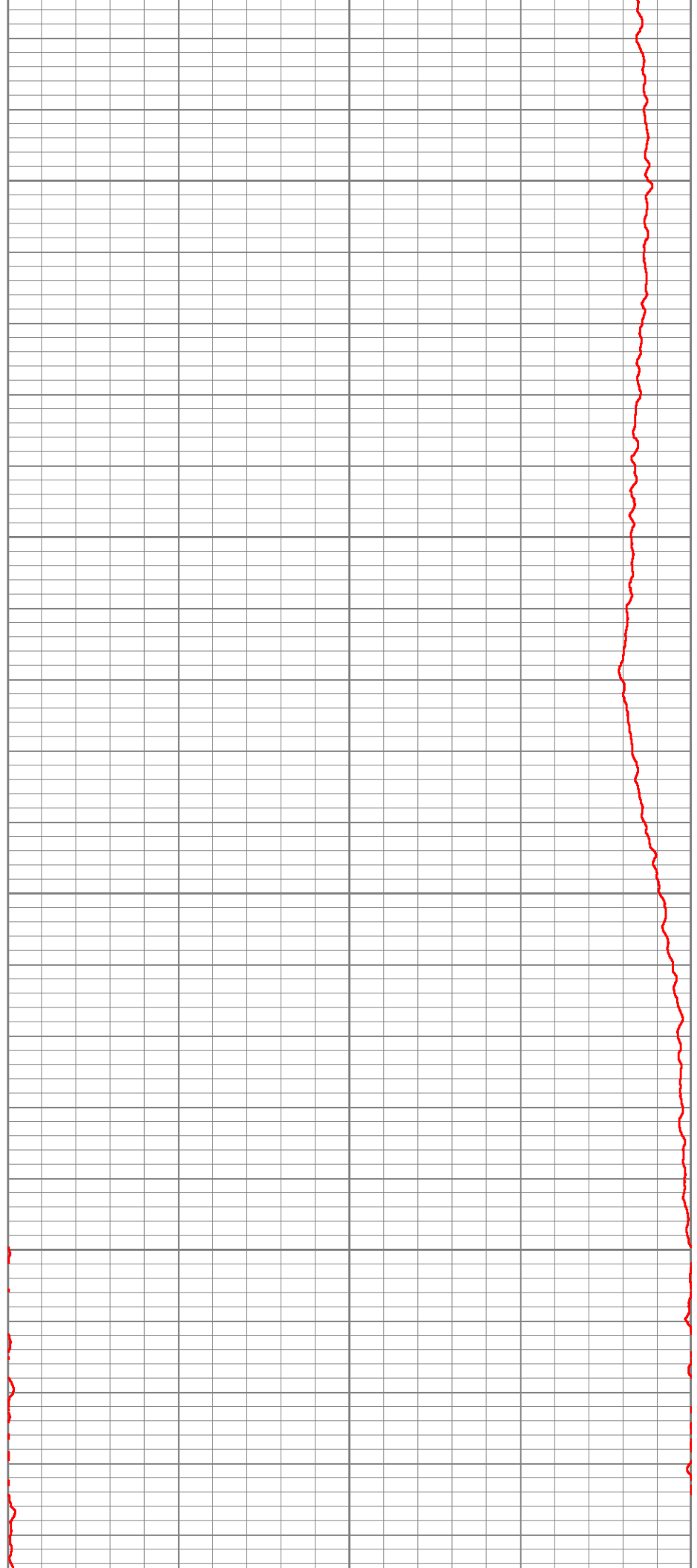

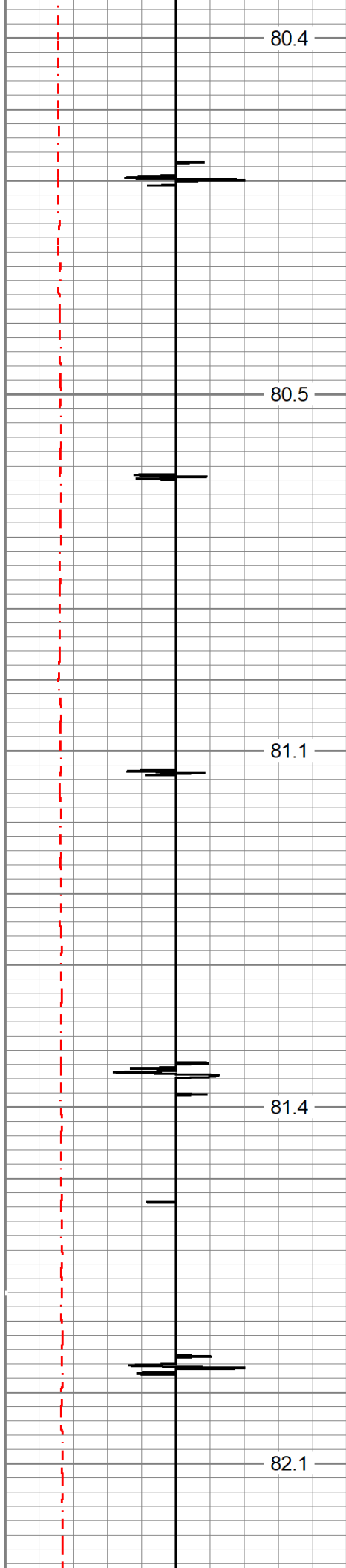

2100

2150

2200

2250

2300

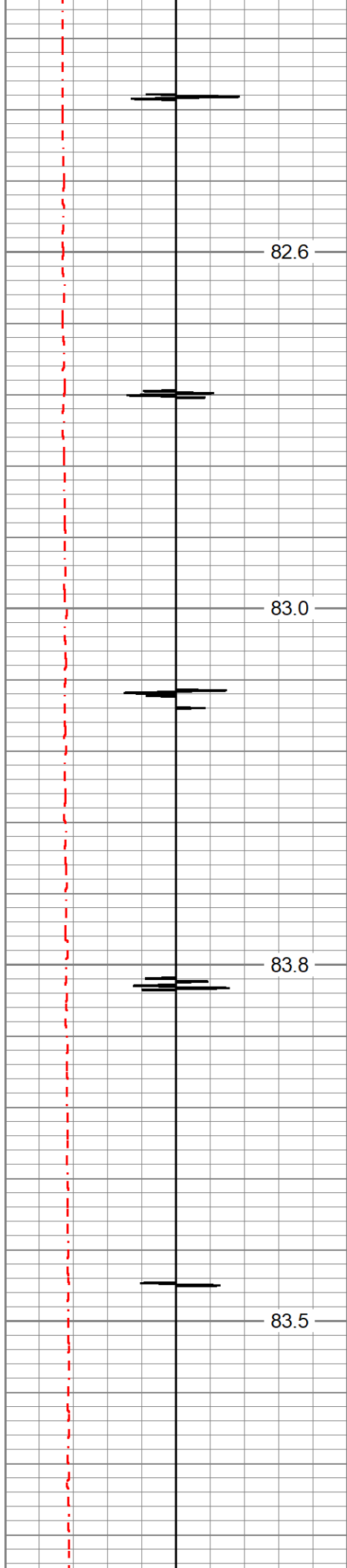

82.6

83.0

83.8

83.5

2350

2400

2450

2500



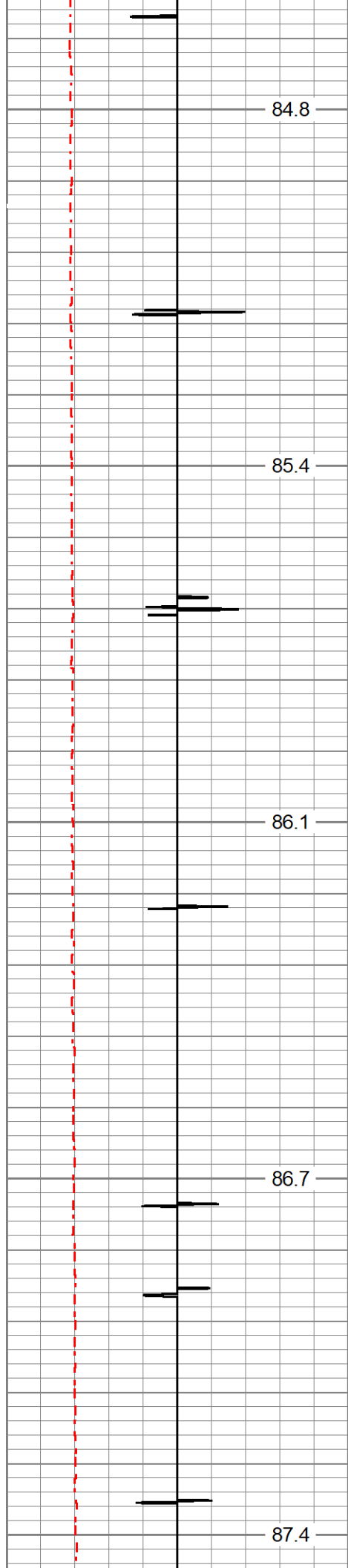

84.8

2550

85.4

2600

86.1

2650

86.7

2700

87.4

2750

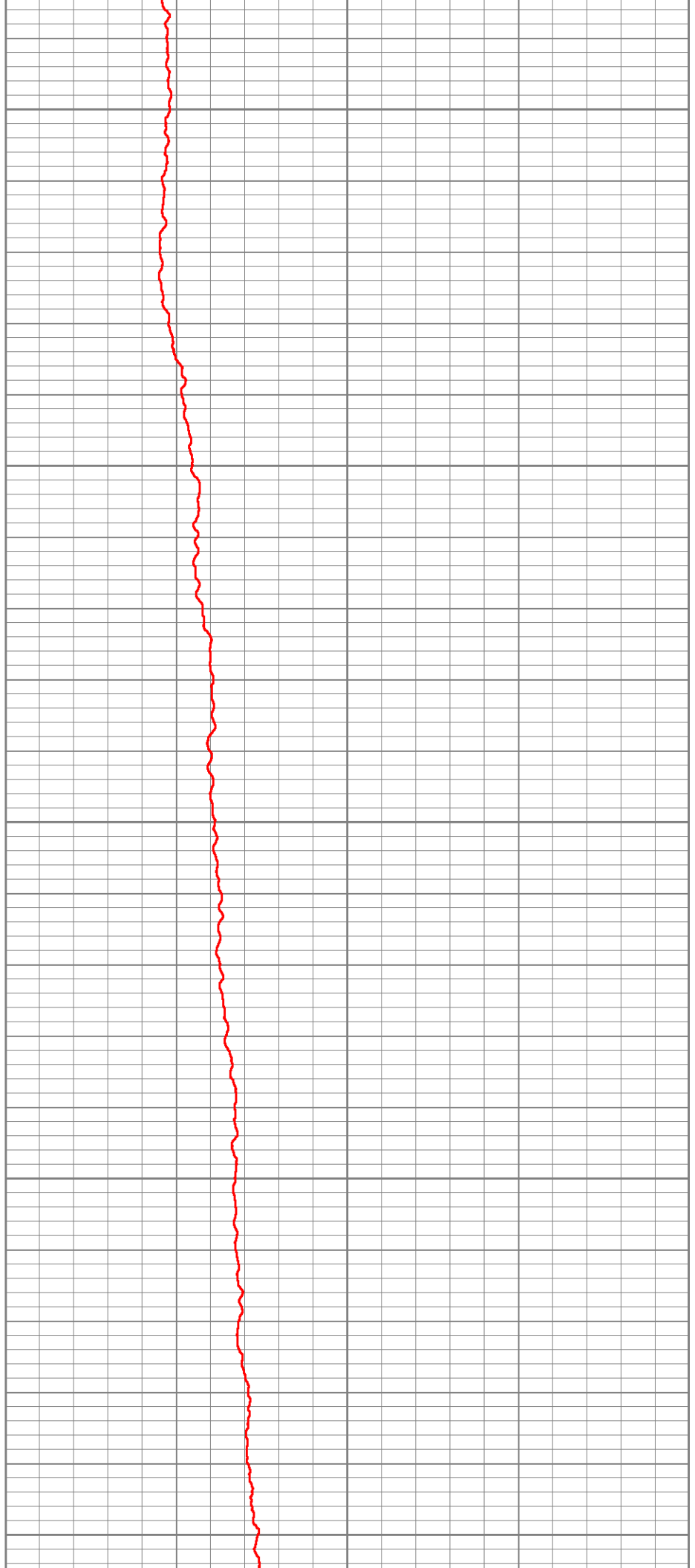

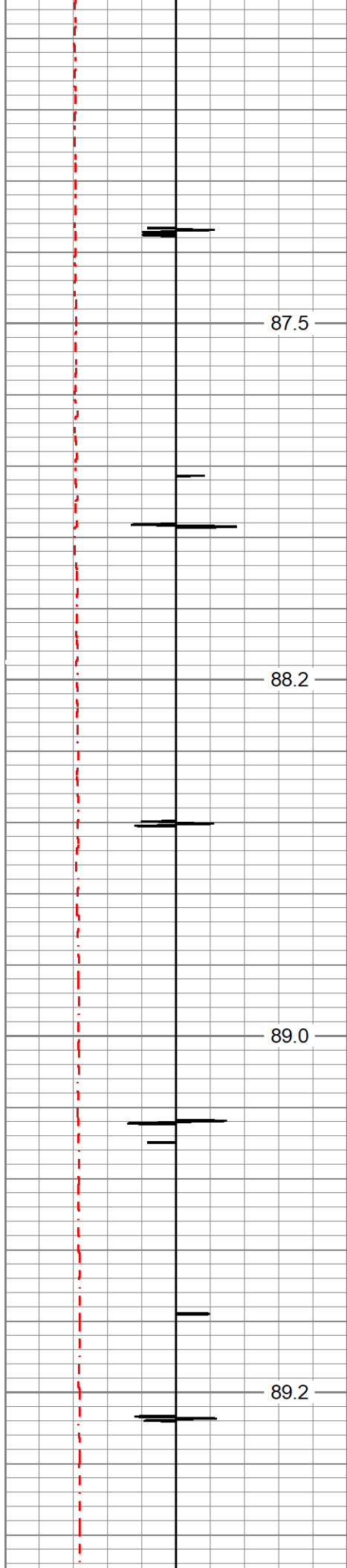

87.5

88.2

89.0

89.2

2800

2850

2900

2950

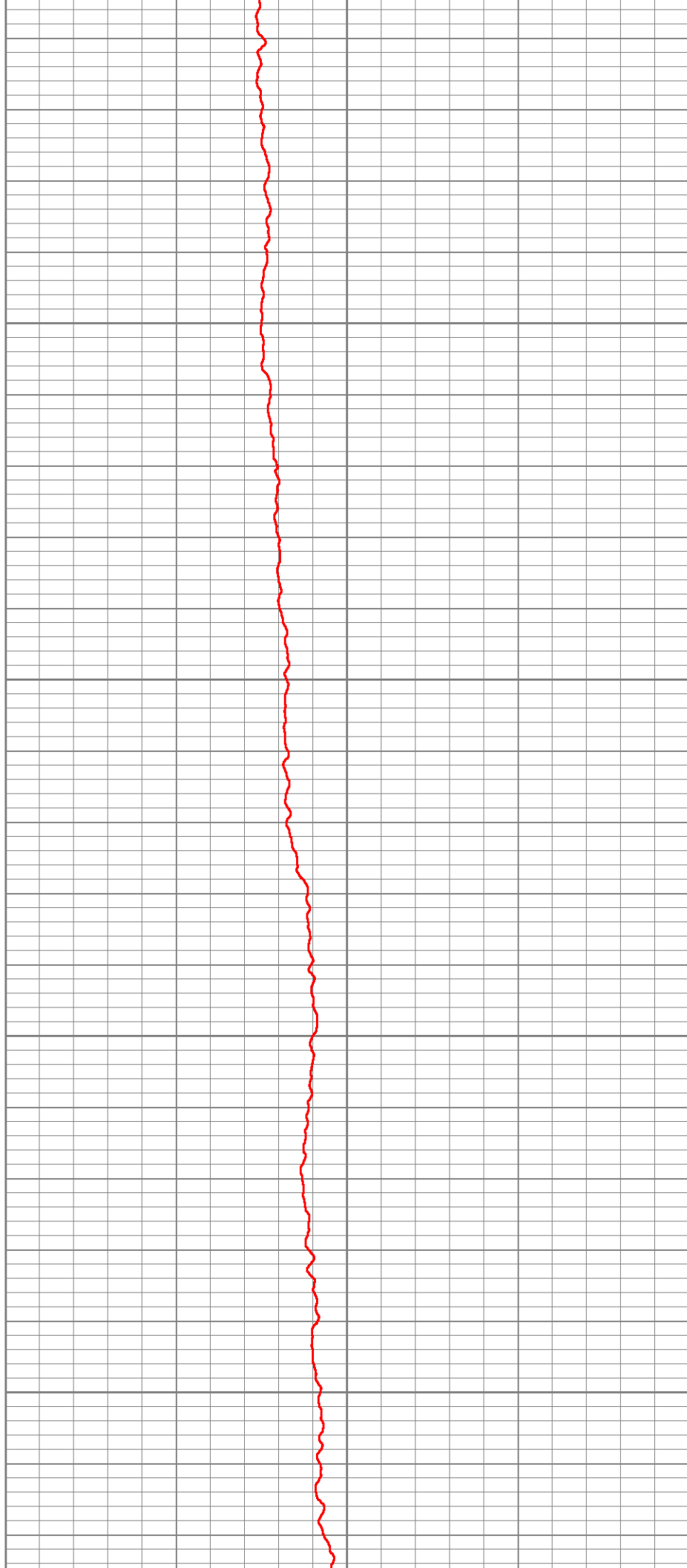

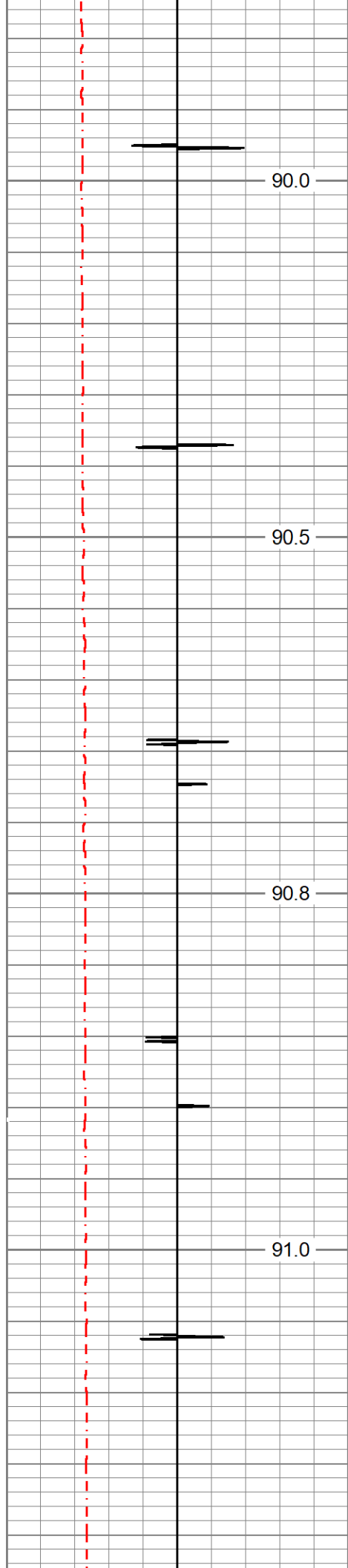

3000

3050

3100

3150

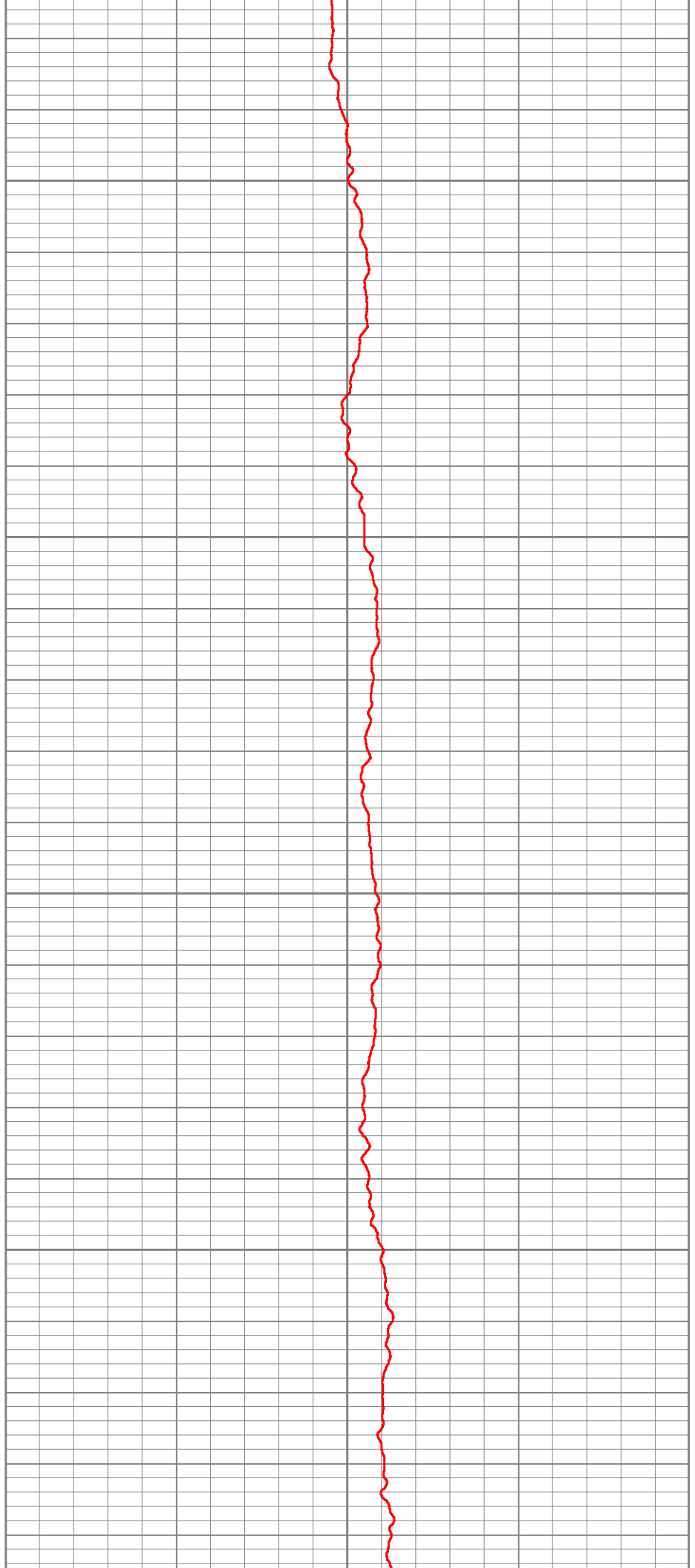

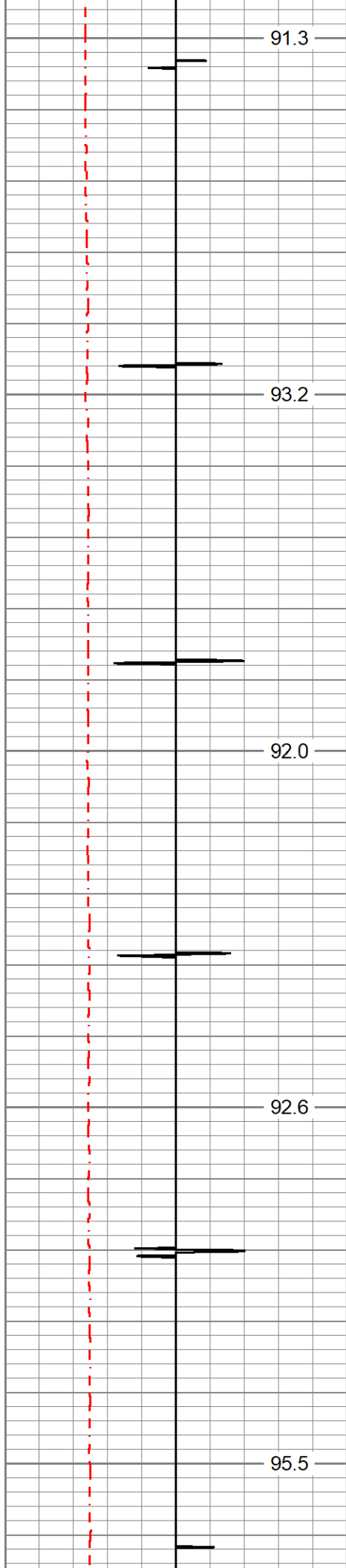

3200

3250

3300

3350

3400

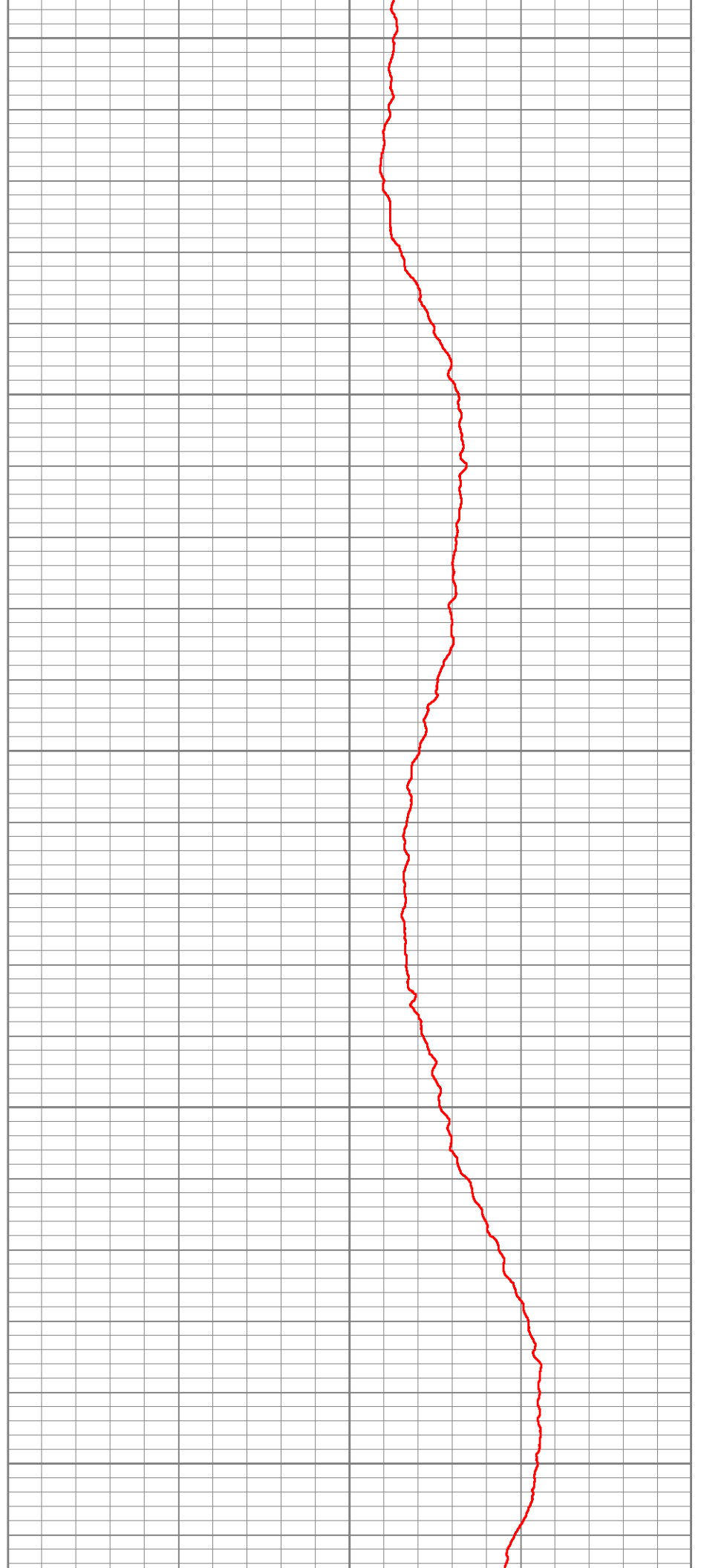

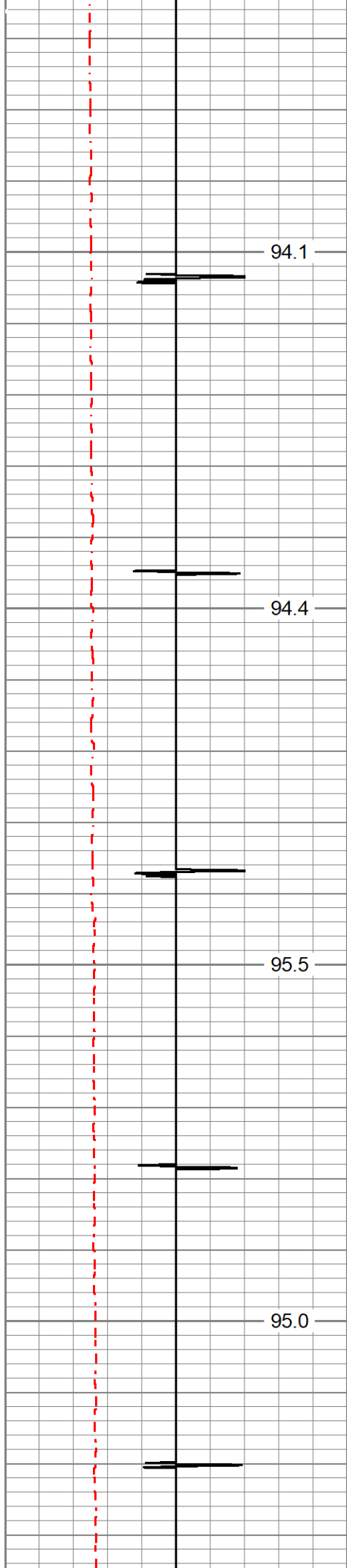

94.1

94.4

95.5

95.0

3450

3500

3550

3600

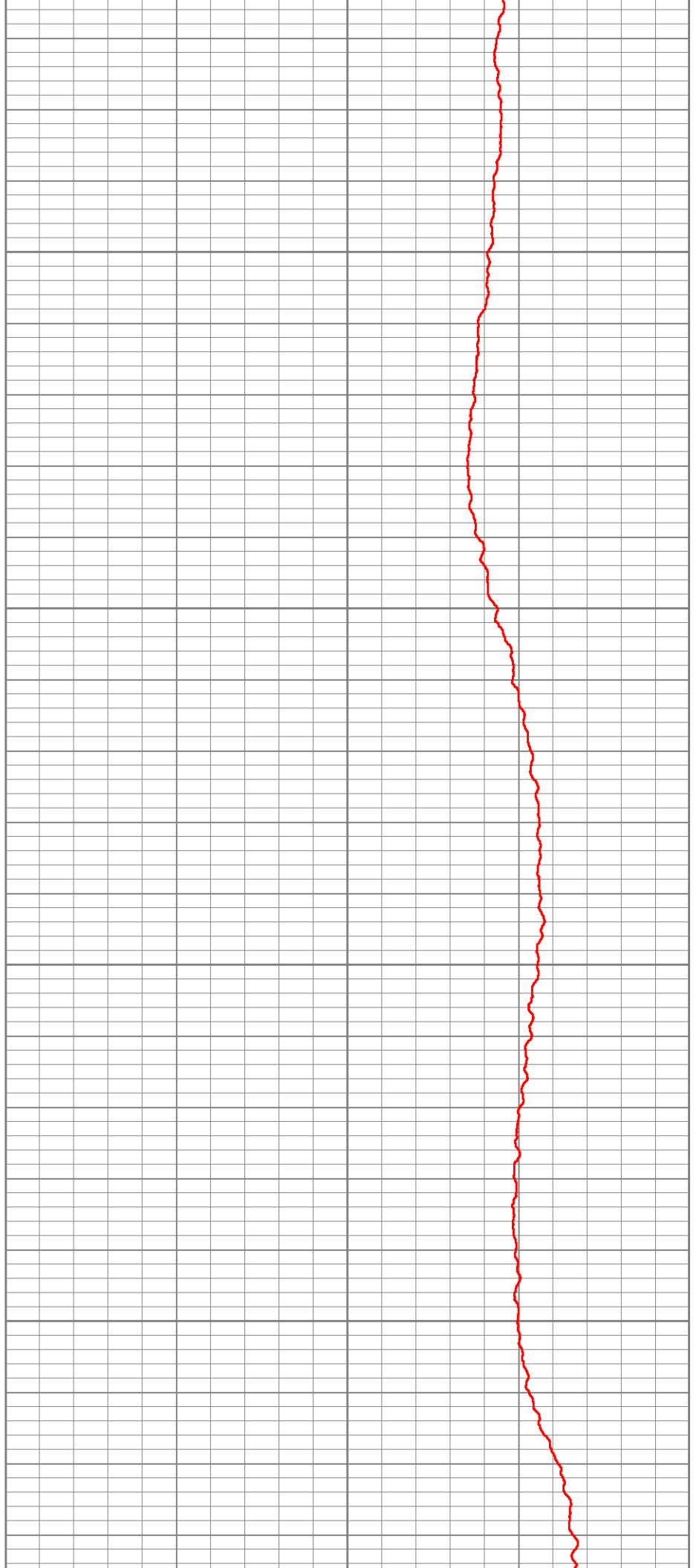

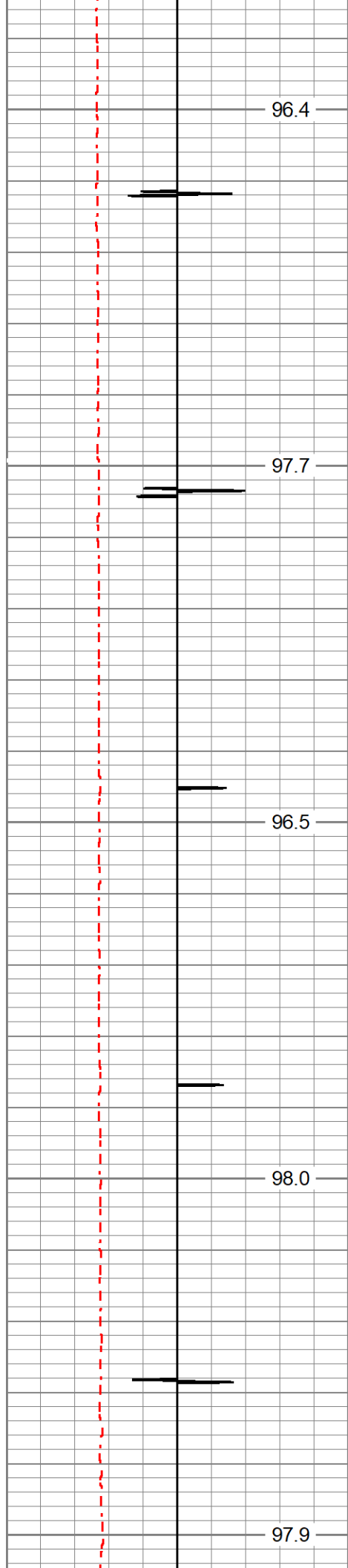

3650

3700

3750

3800

3850

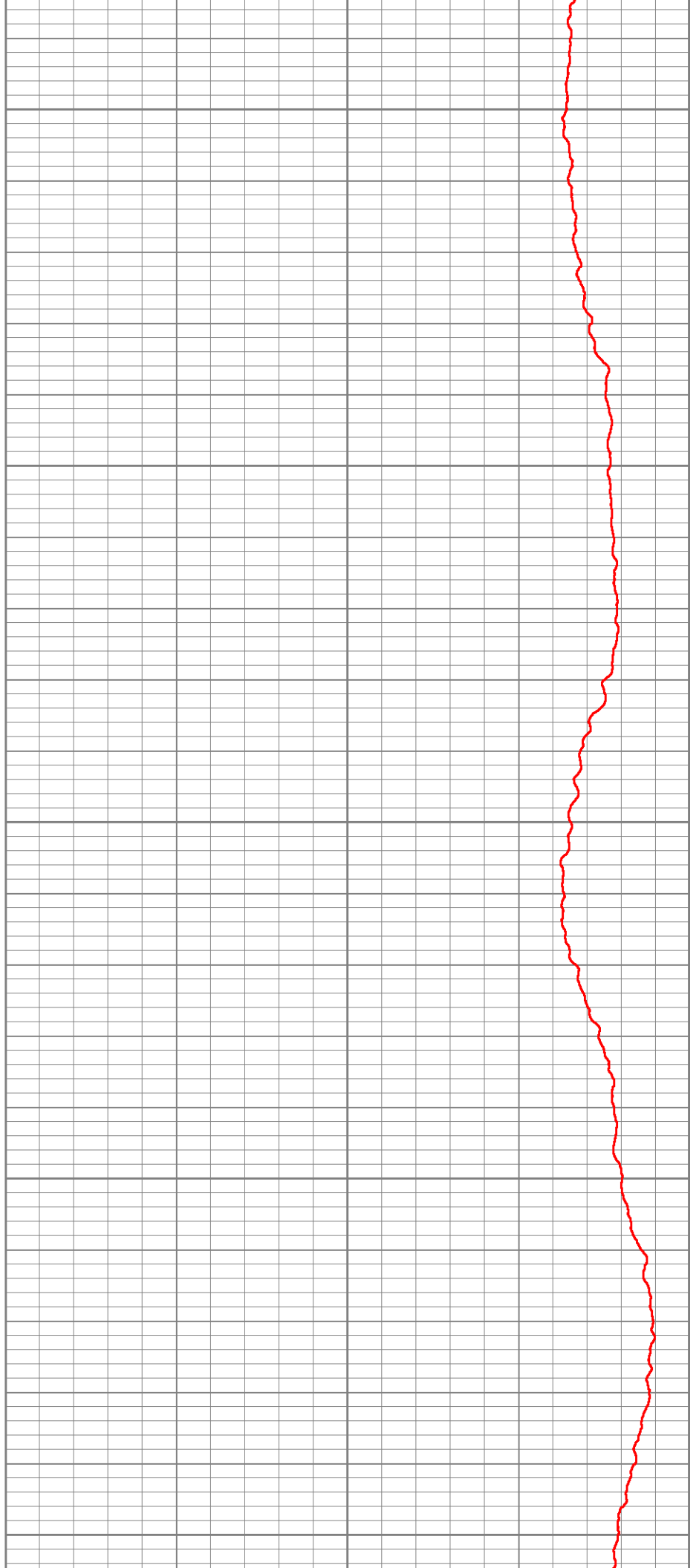

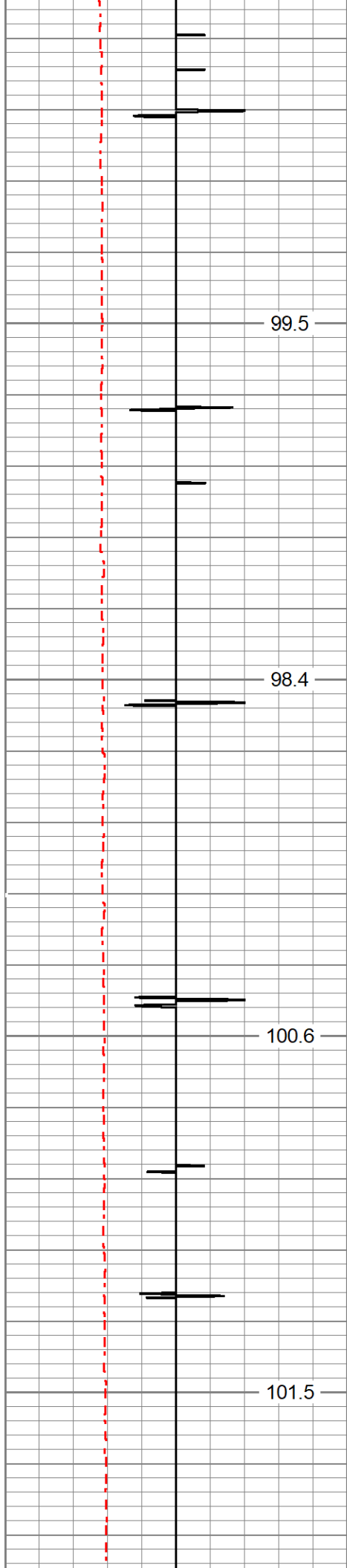

99.5

3900

98.4

3950

100.6

4000

101.5

4050

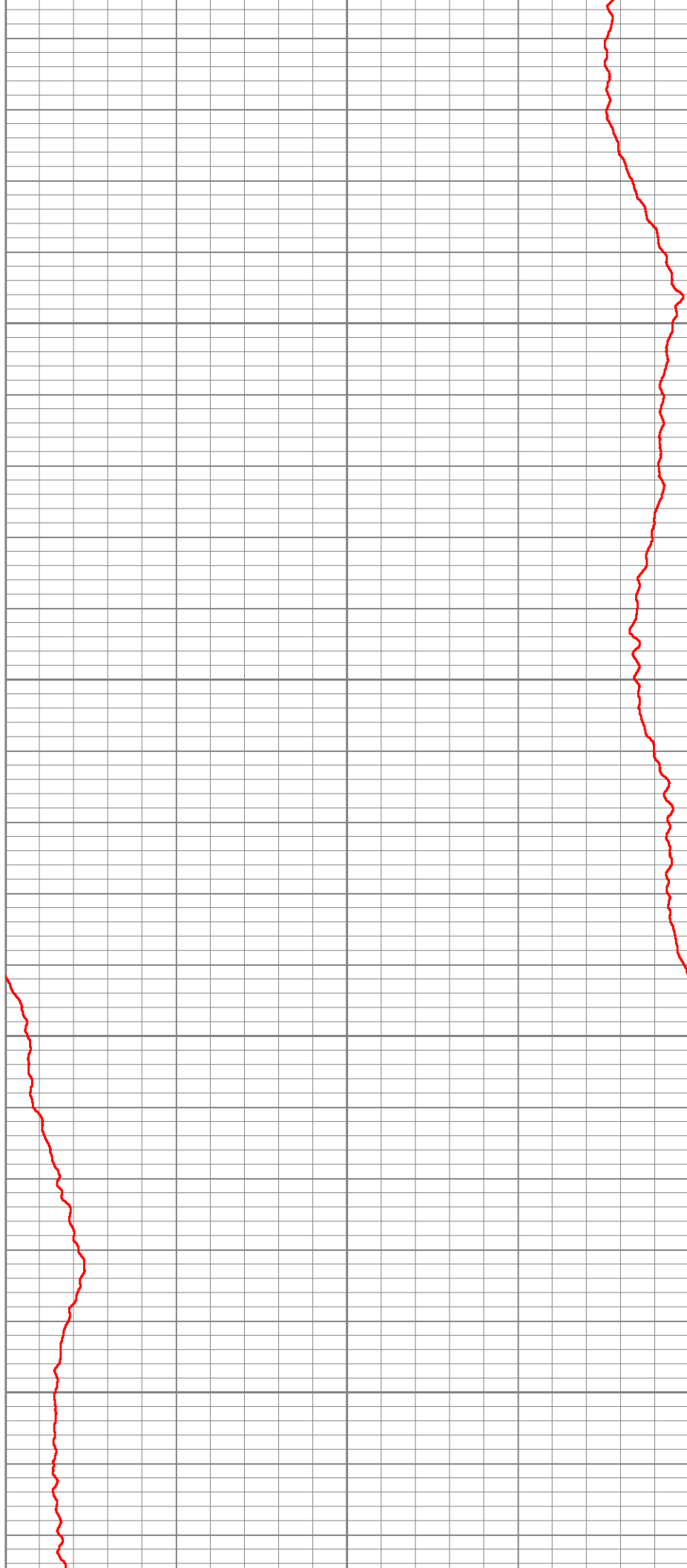

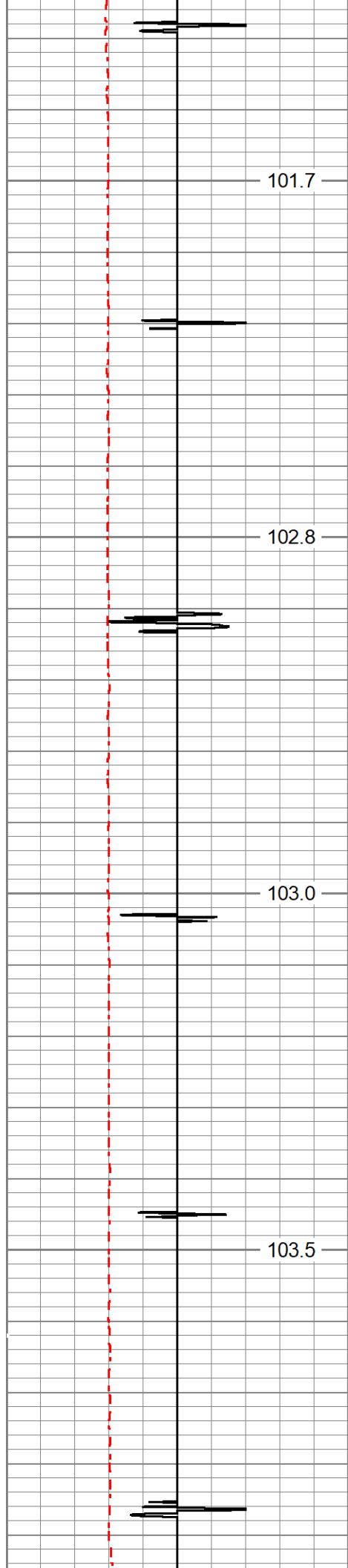

101.7

4100

102.8

4150

103.0

4200

103.5

4250

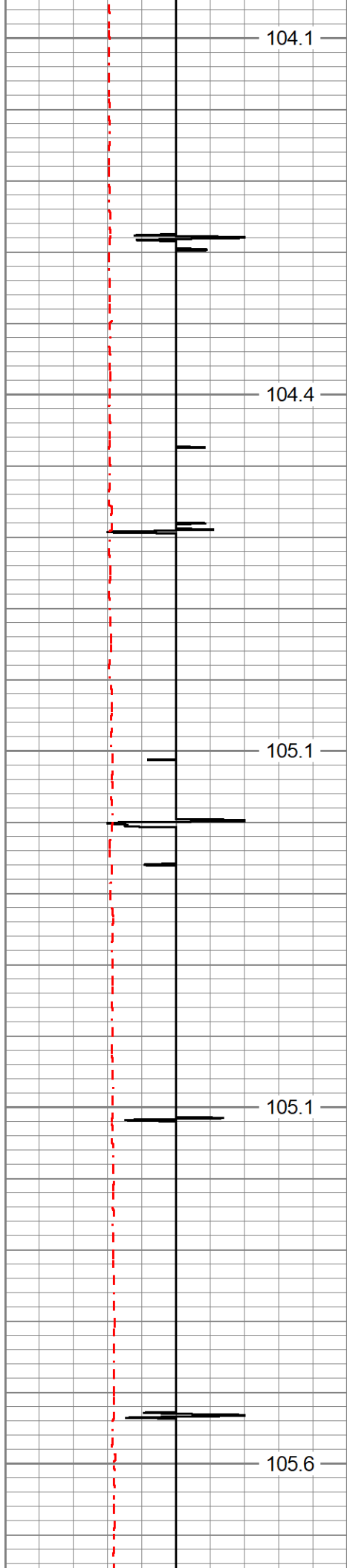

104.1 4300

104.4 4350

105.1 4400

105.1 4450

105.6 4500

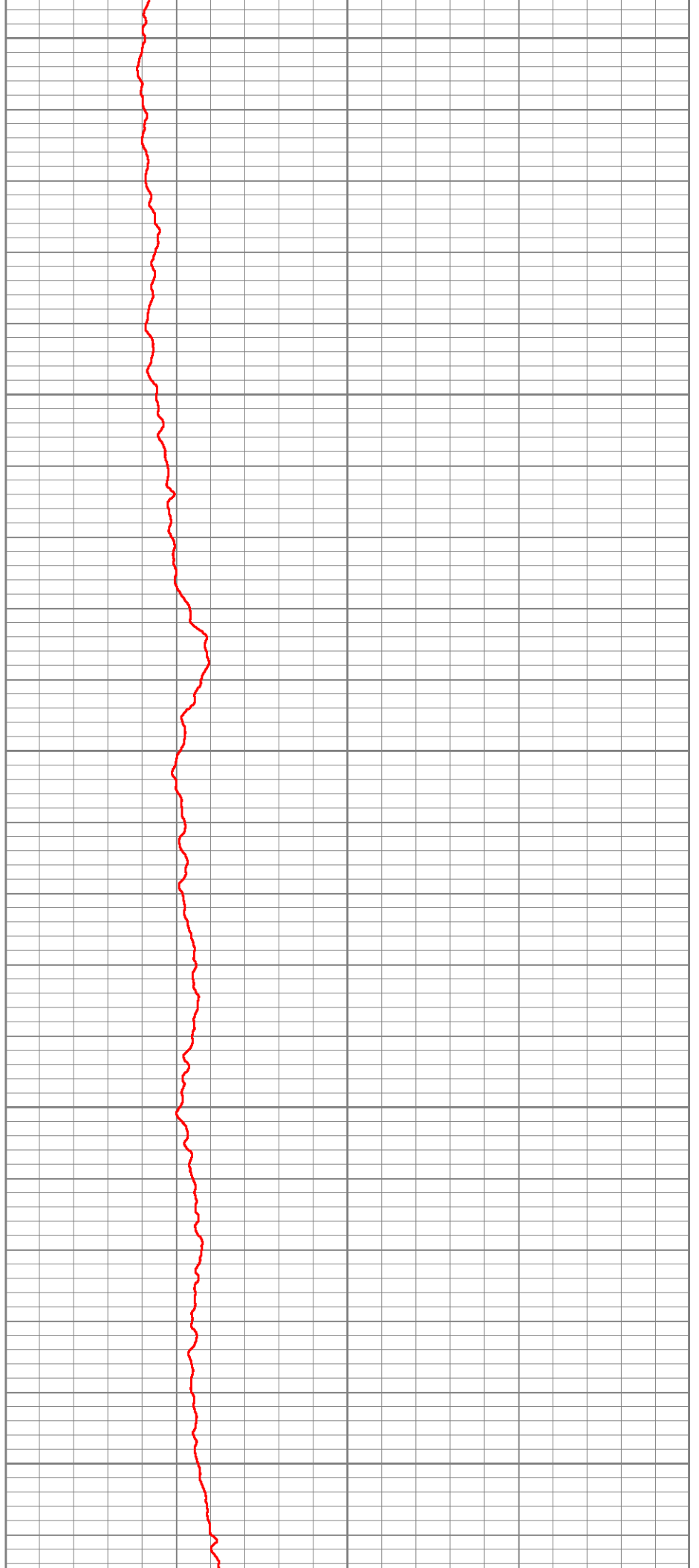

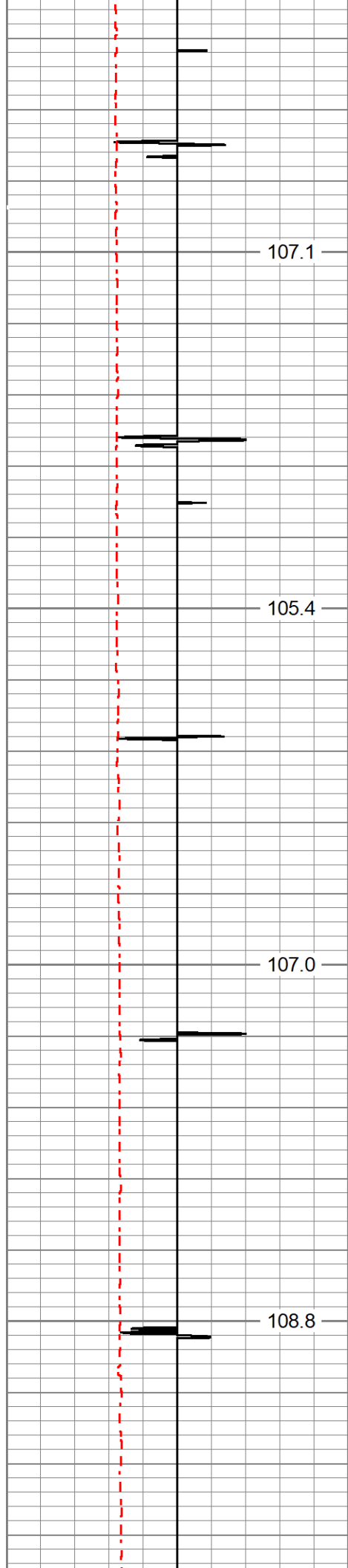

4550

4600

4650

4700

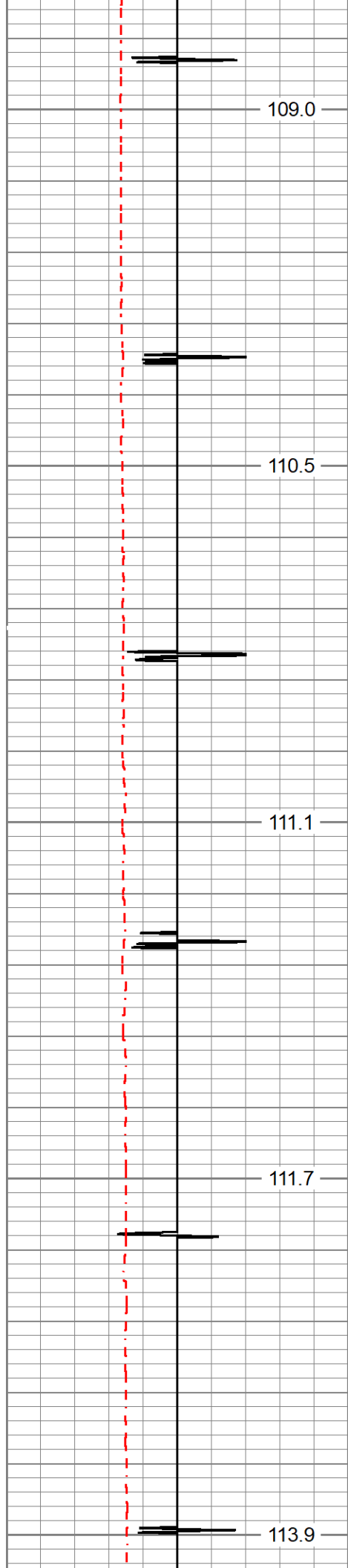

4750

4800

4850

4900

4950

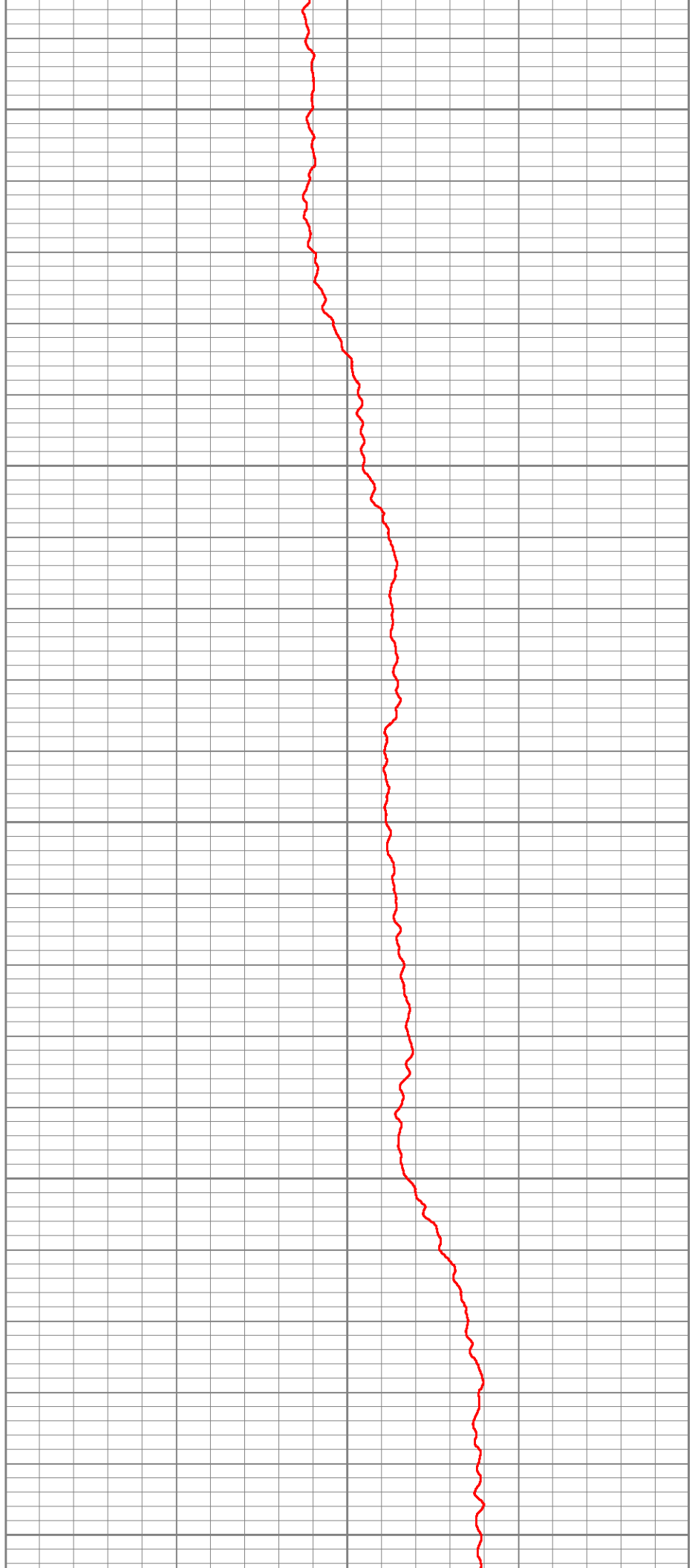

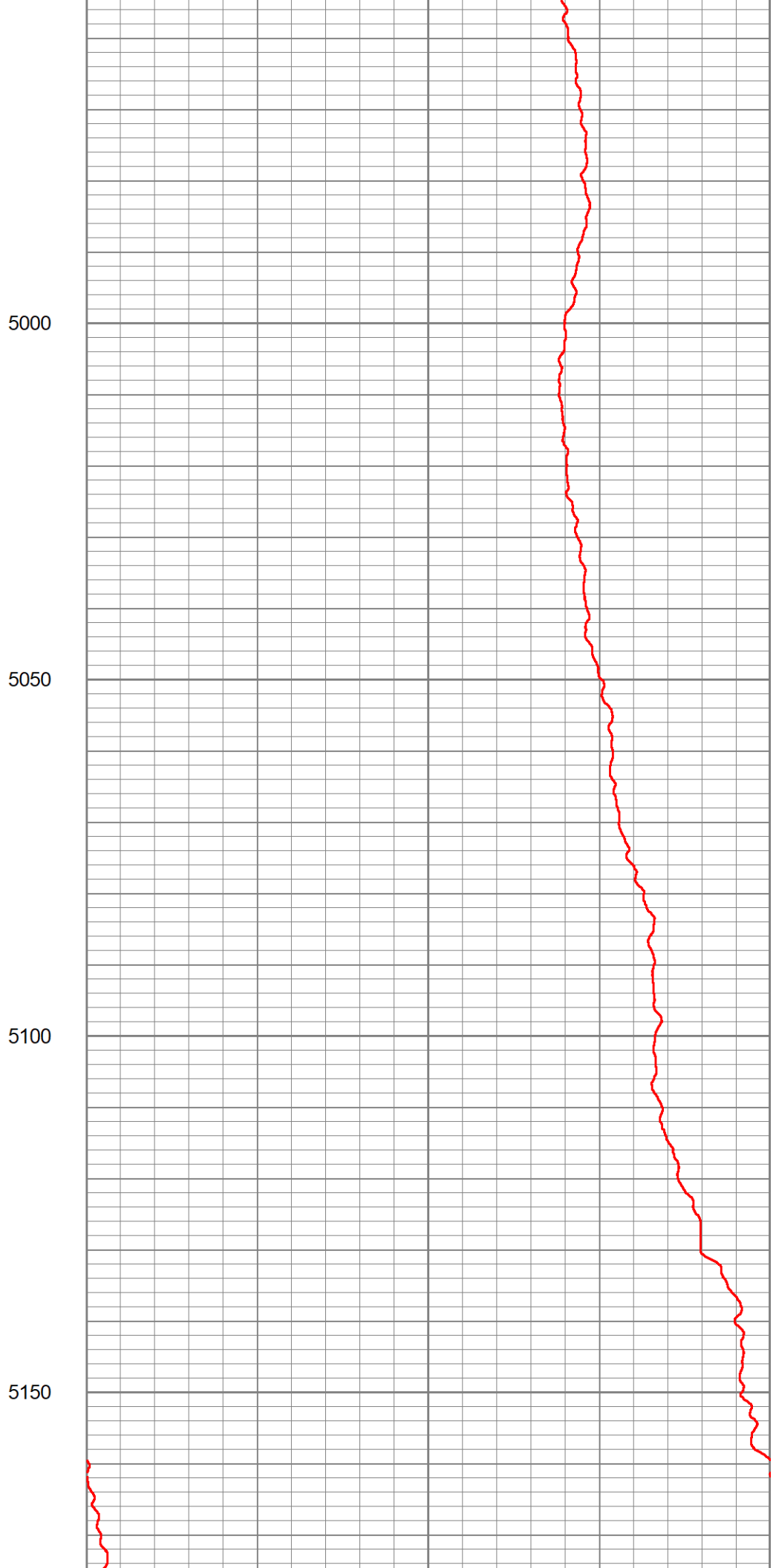
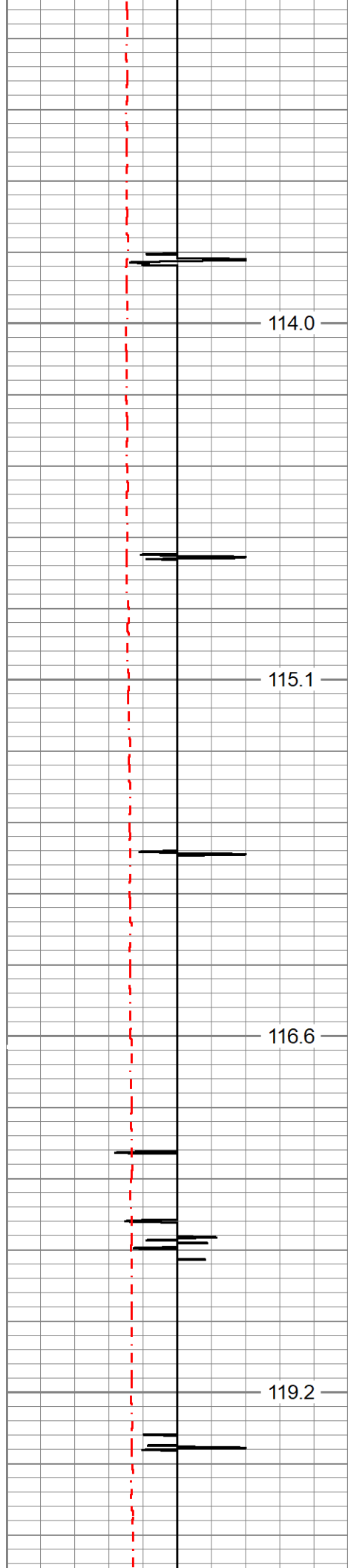

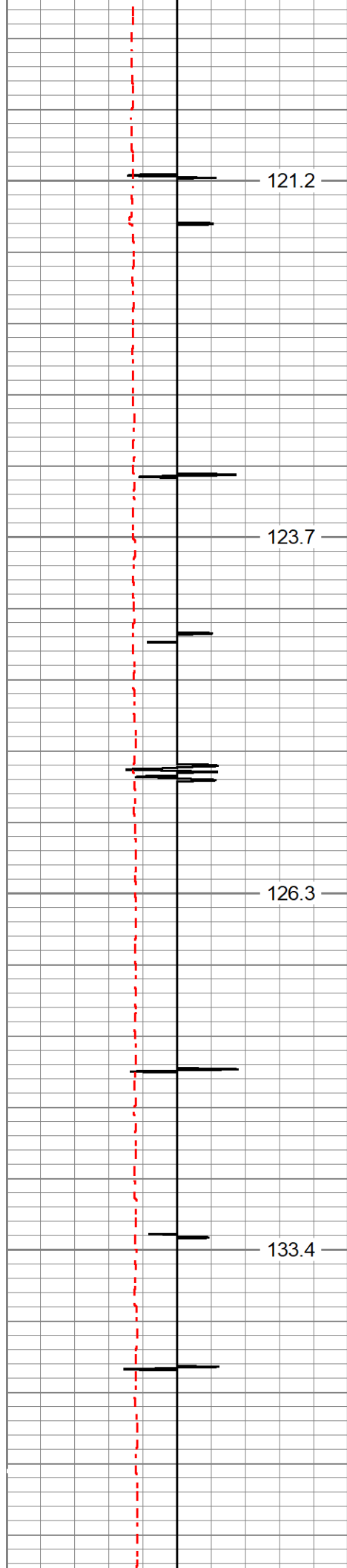

5200

5250

5300 Estimated Top of Cement

5350

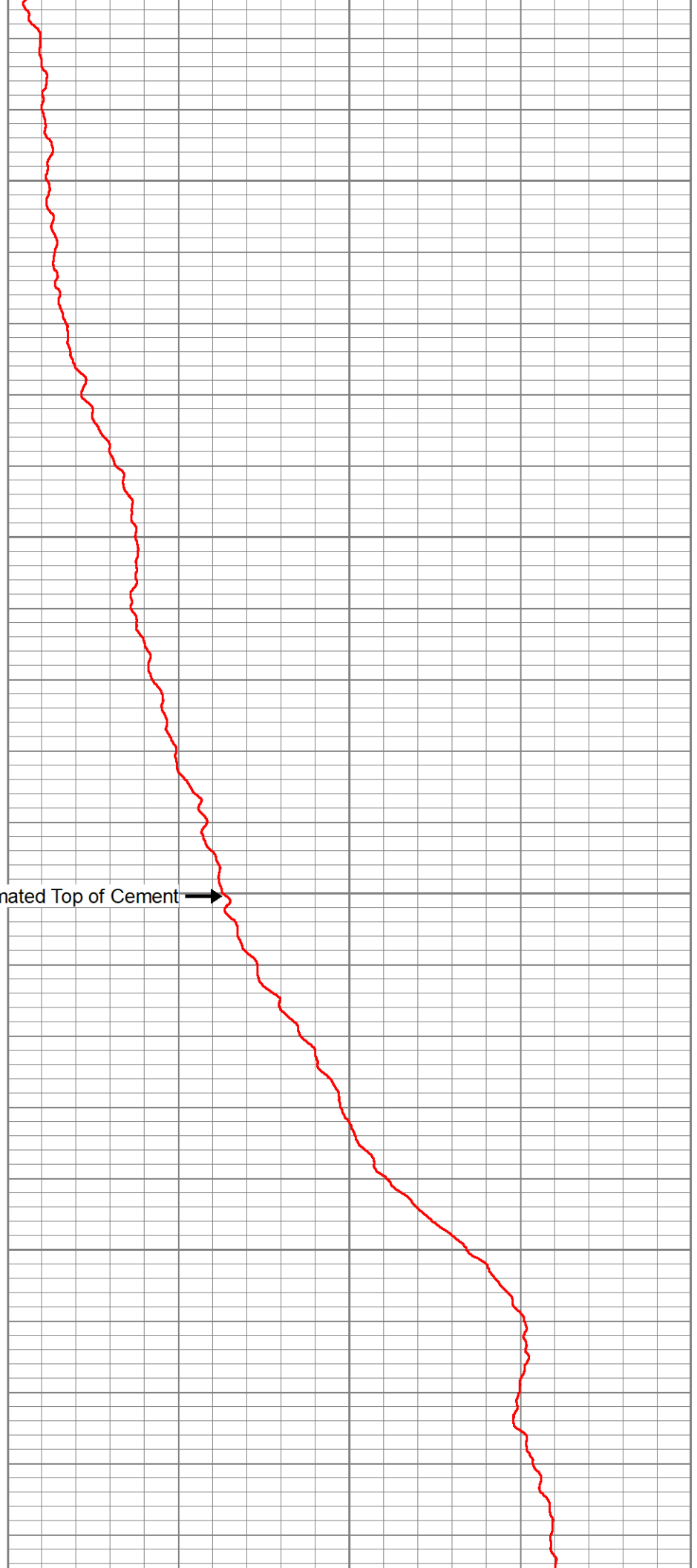

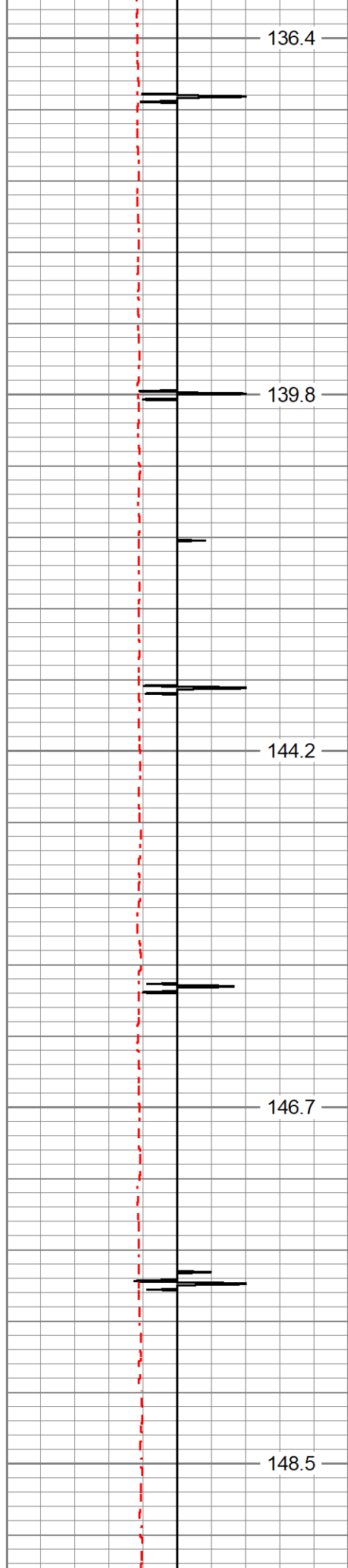

5400

5450

5500

5550

5600

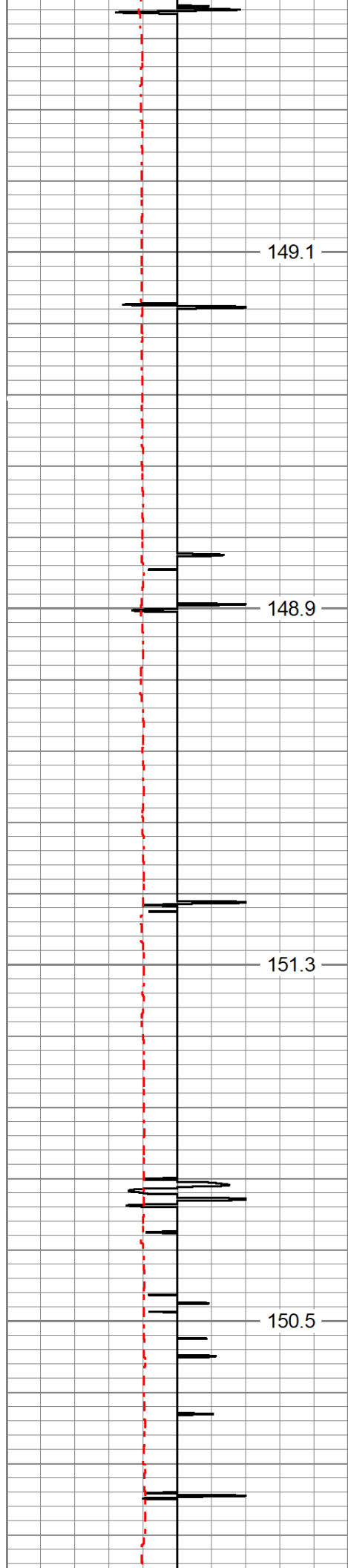

149.1

5650

148.9

5700

151.3

5750

150.5

5800

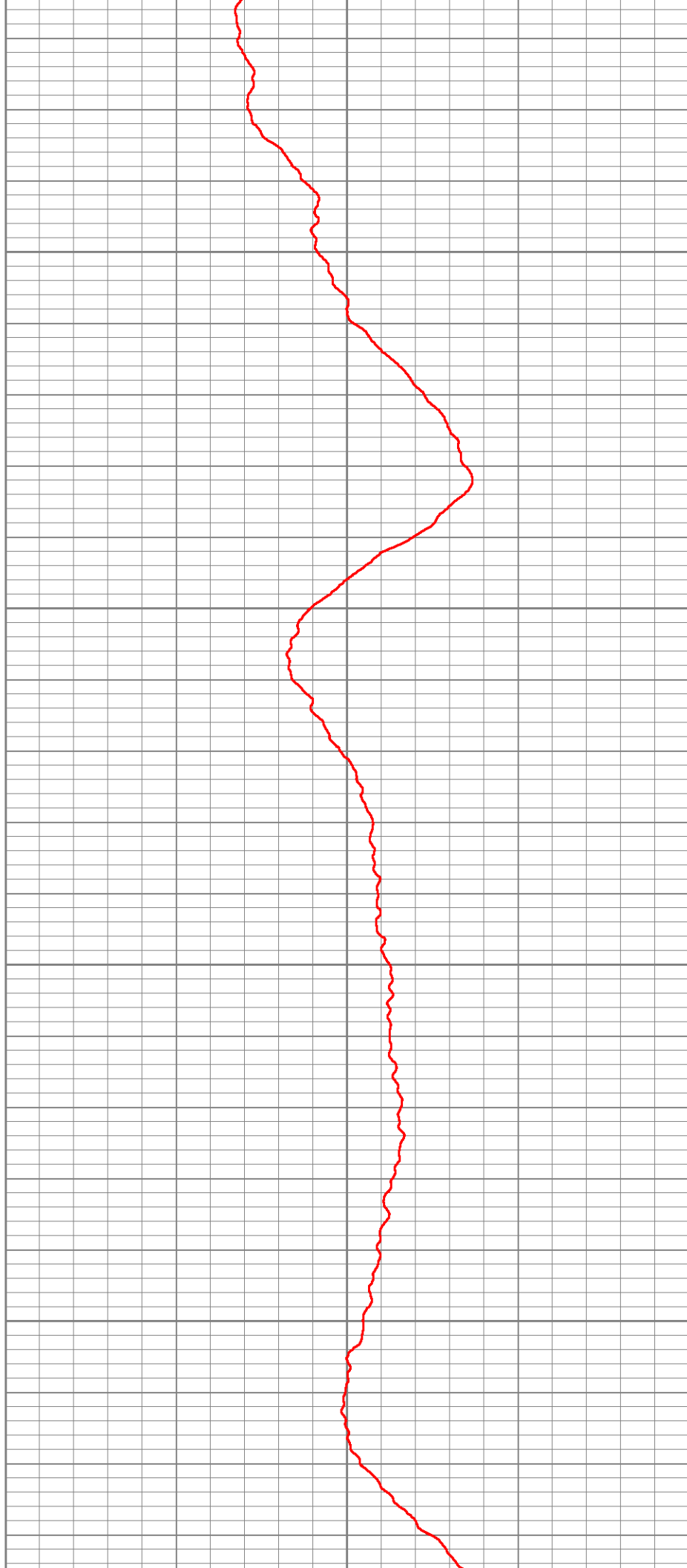

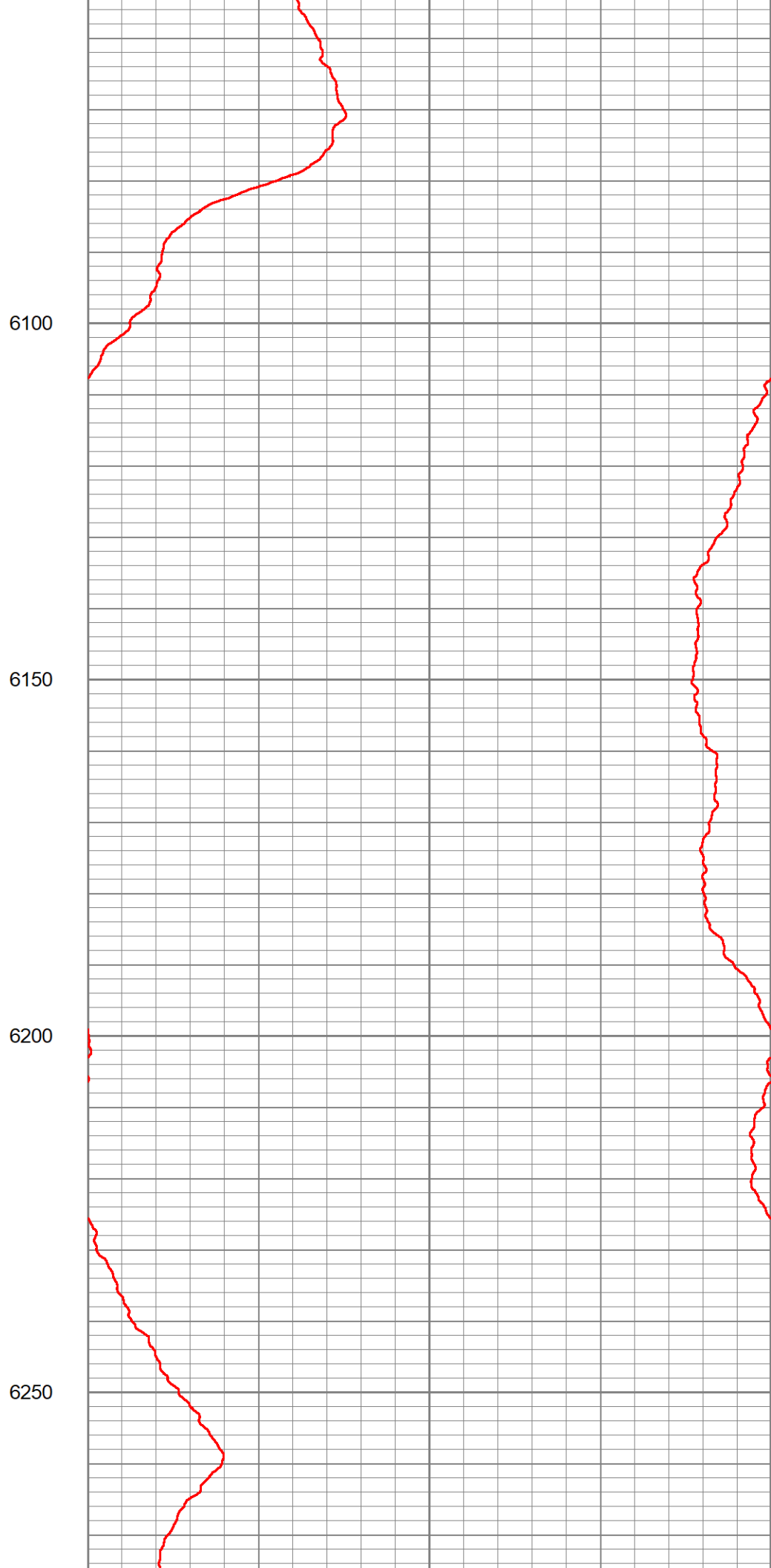
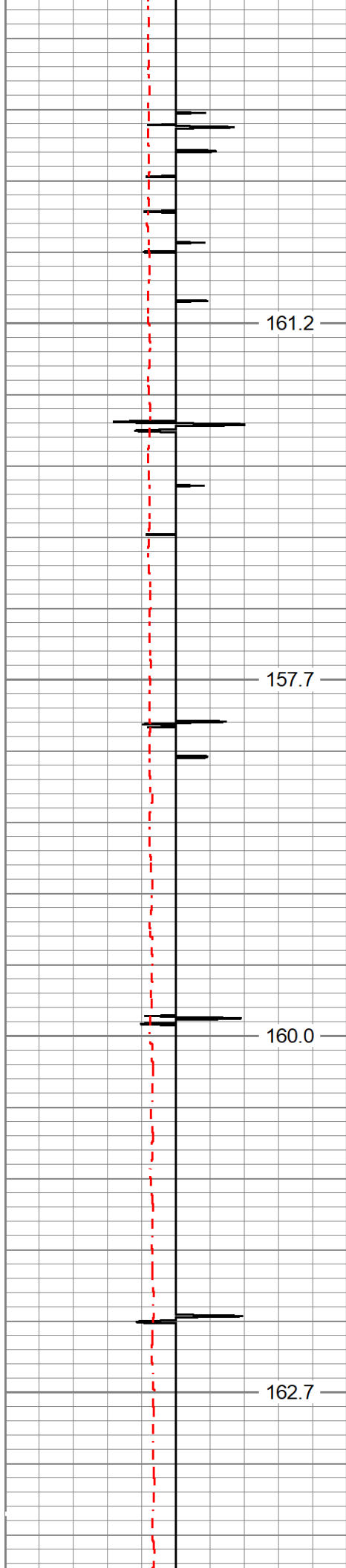

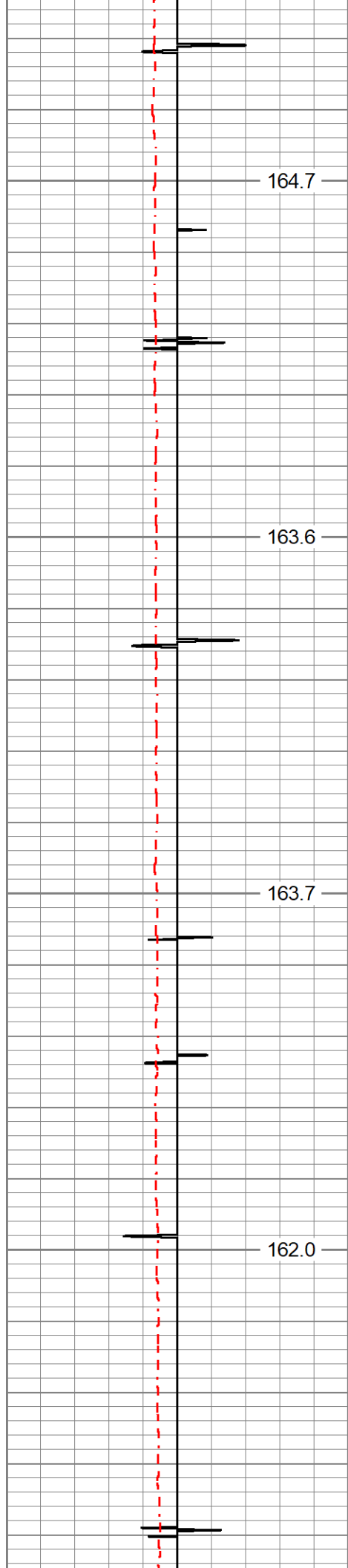

6300

6350

6400

6450

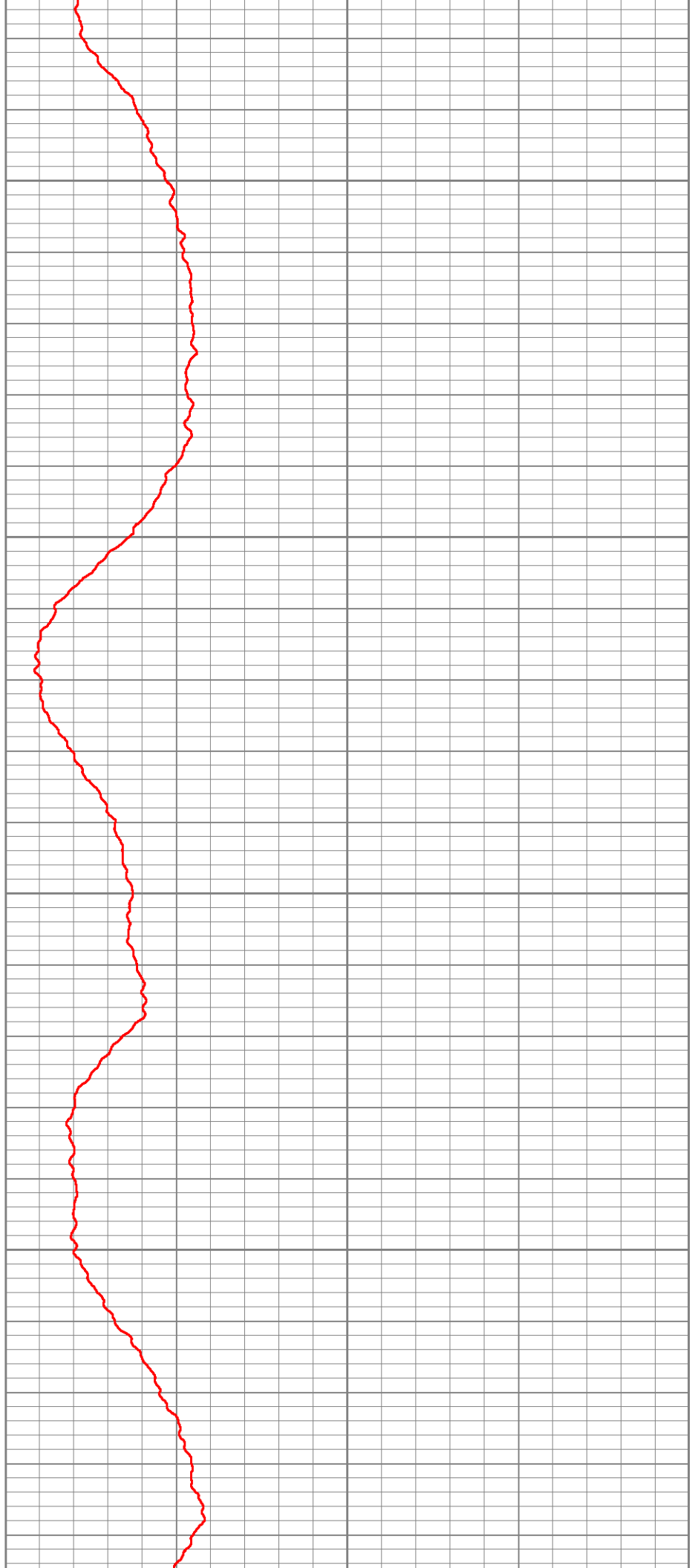

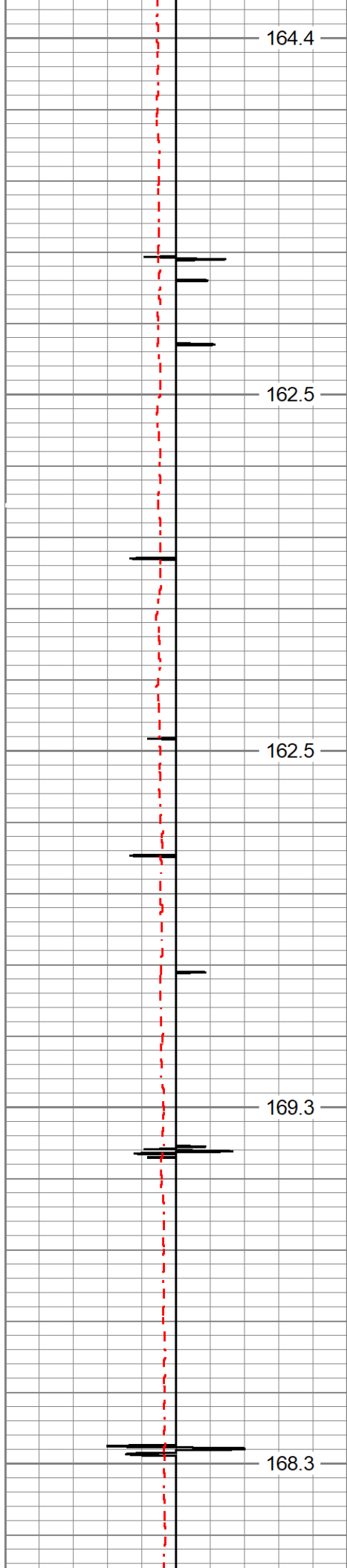

6500

6550

6600

6650

6700

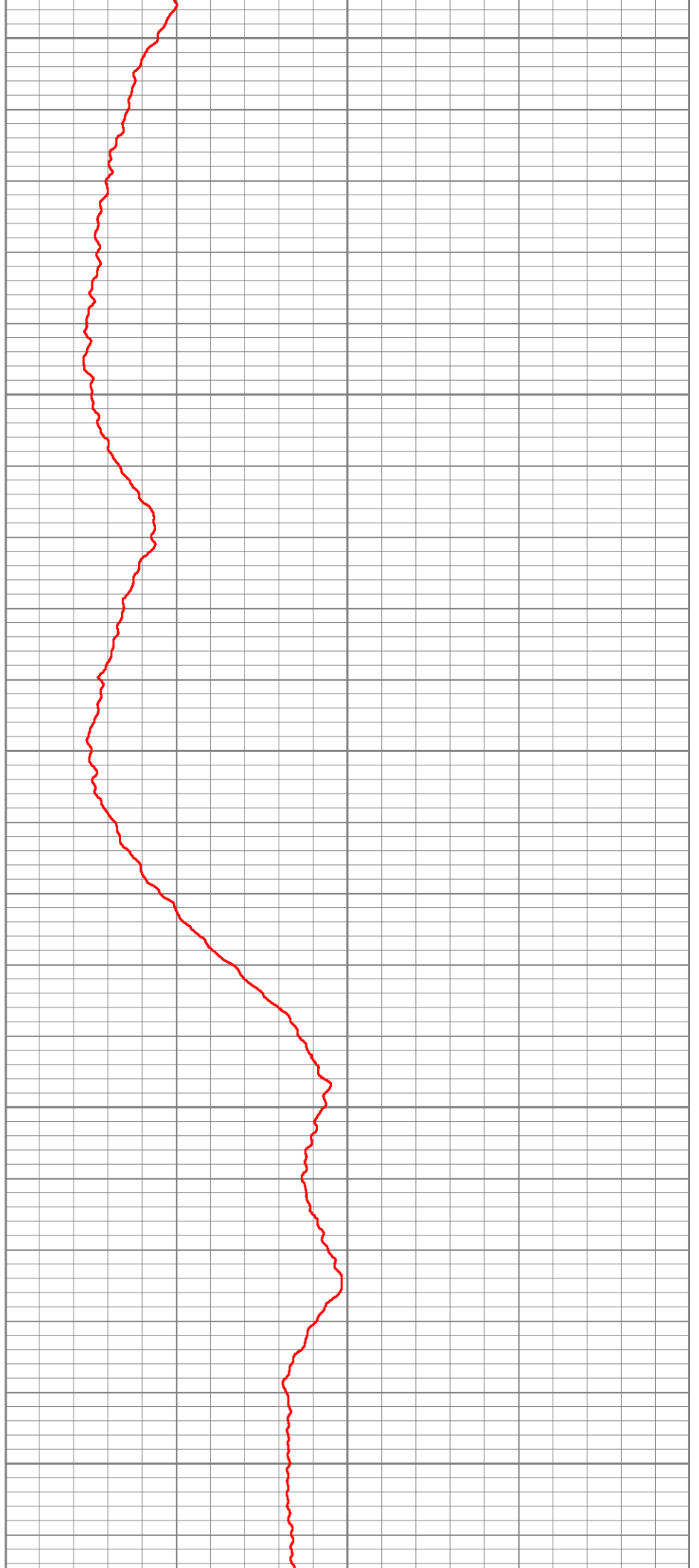

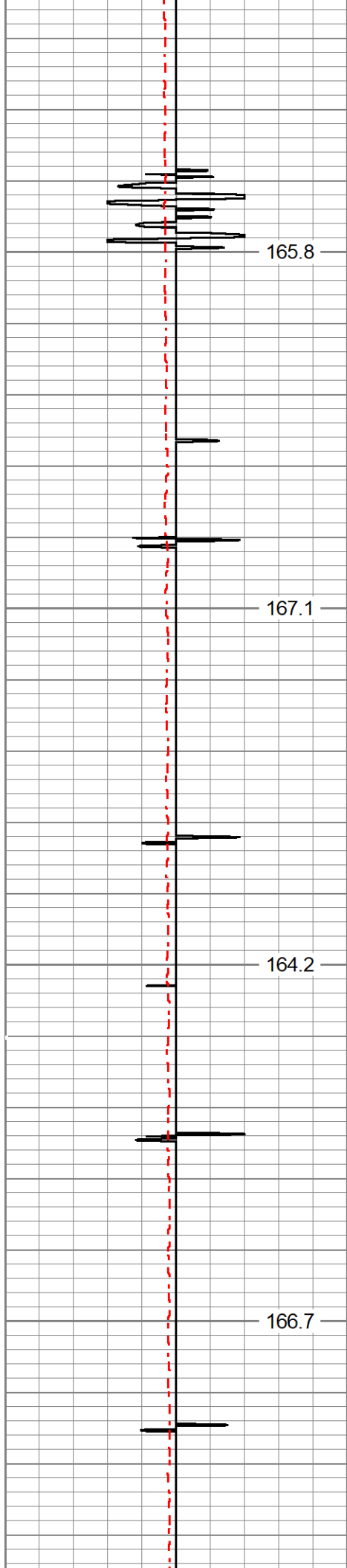

6750

6800

6850

6900

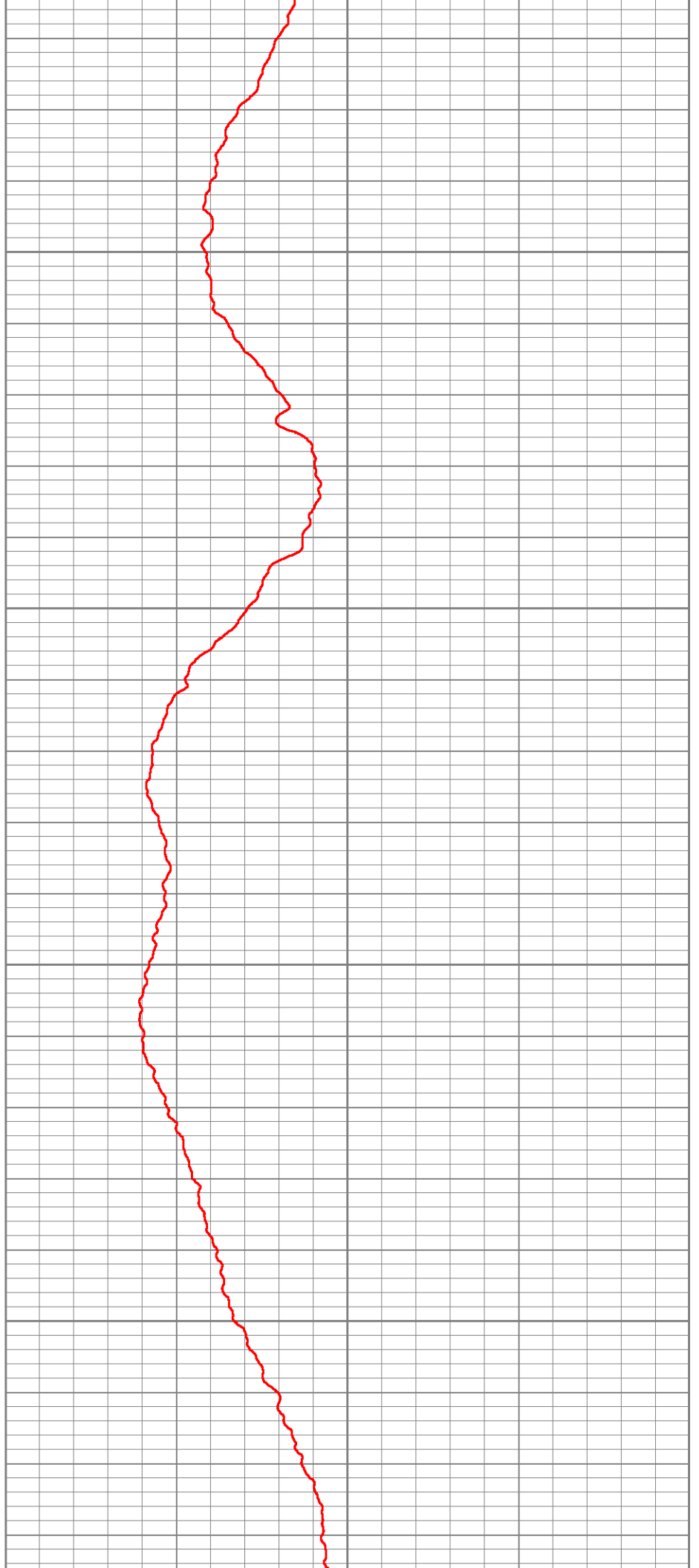

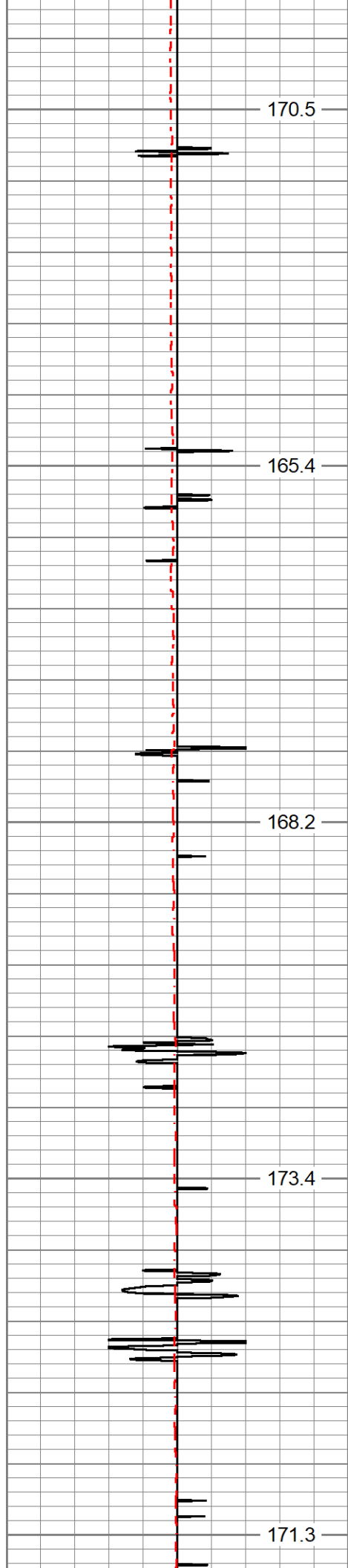

6950

7000

7050

7100

7150

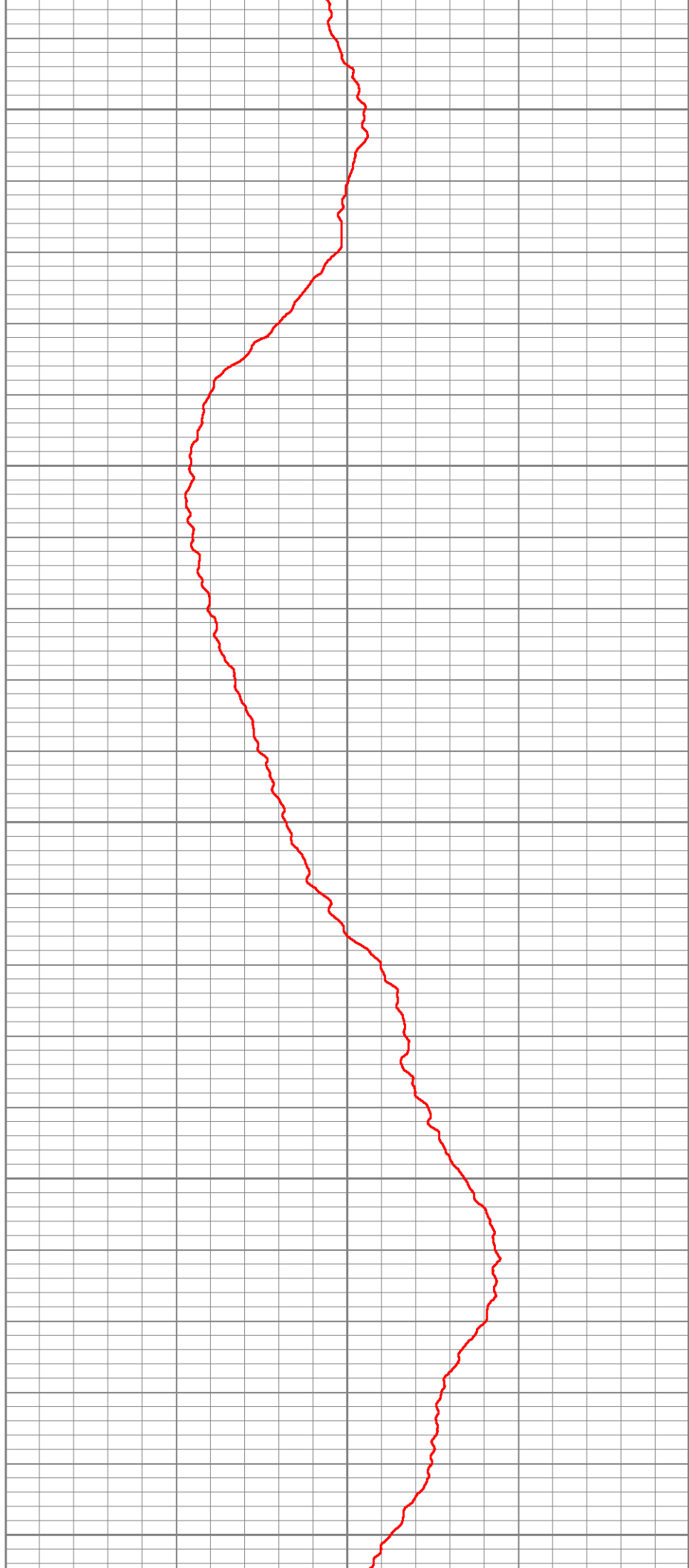

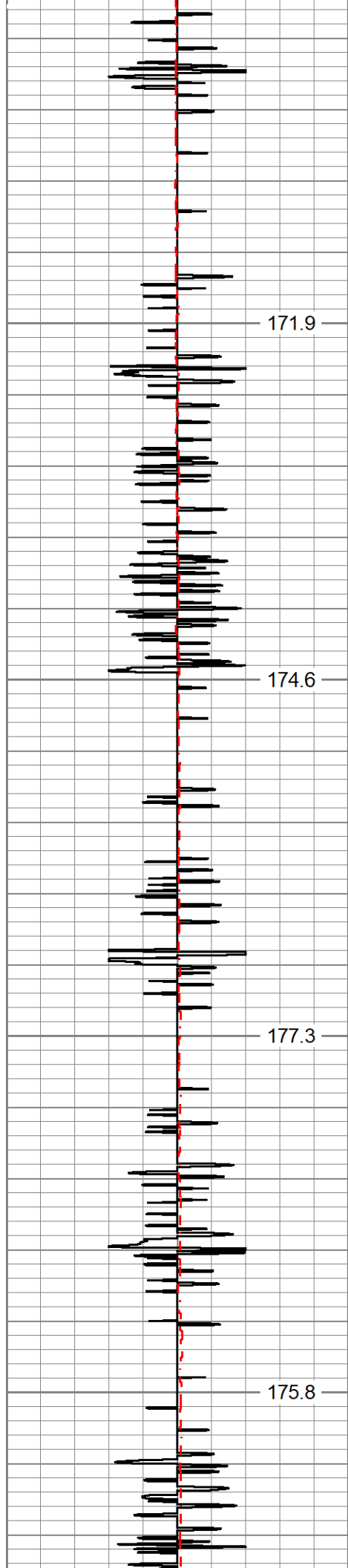

171.9

174.6

177.3

175.8

7200

7250

7300

7350

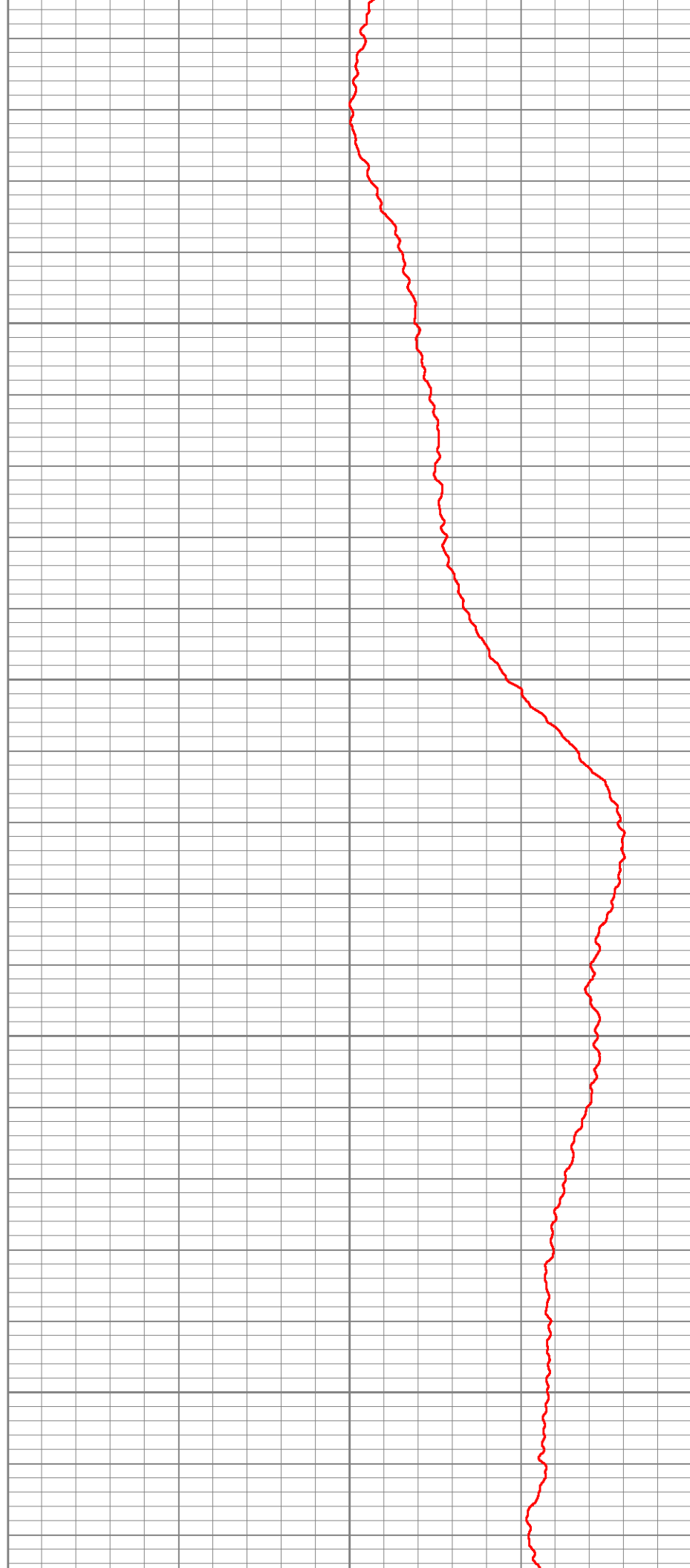

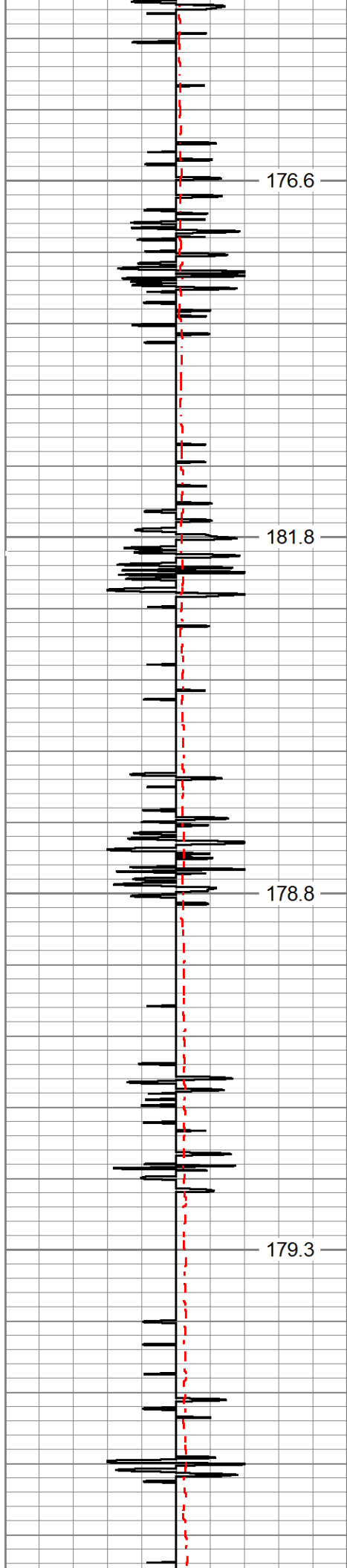

7400

7450

7500

7550

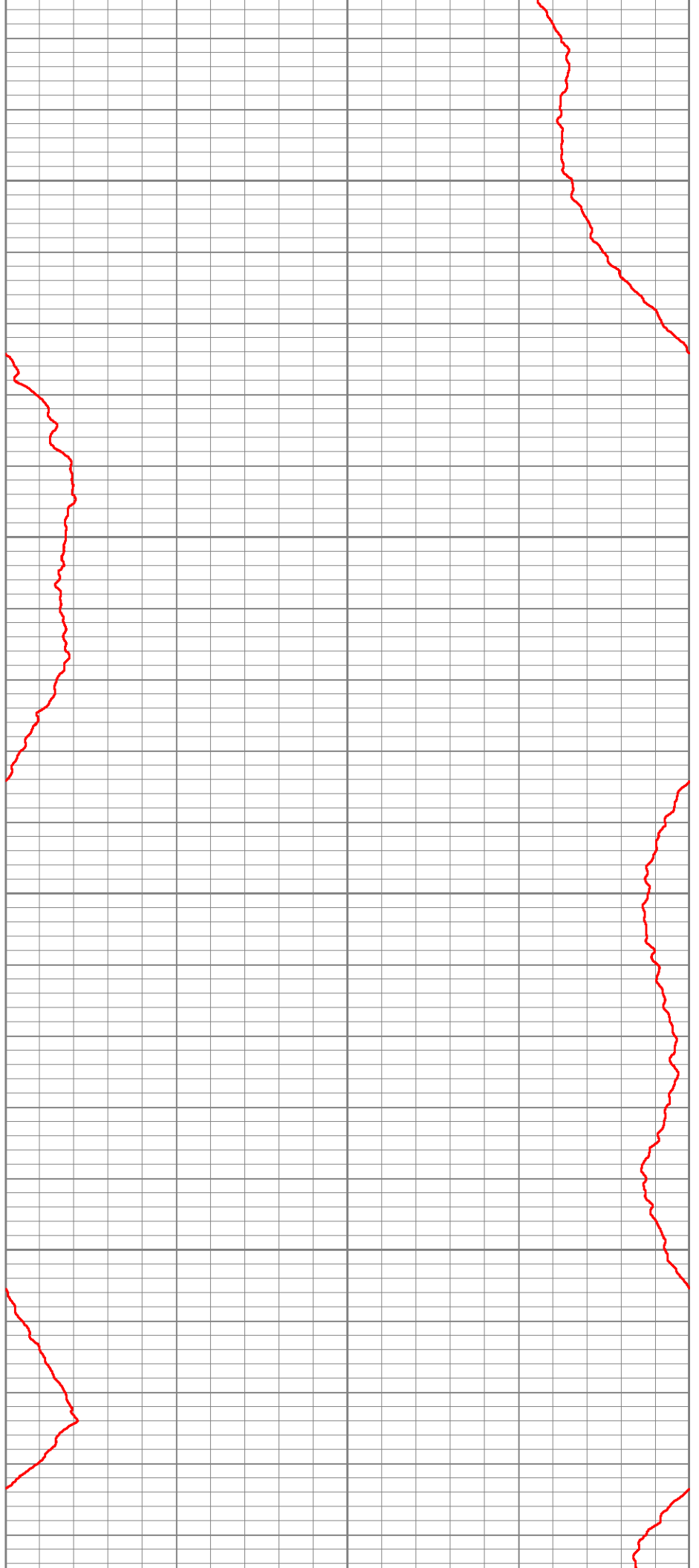

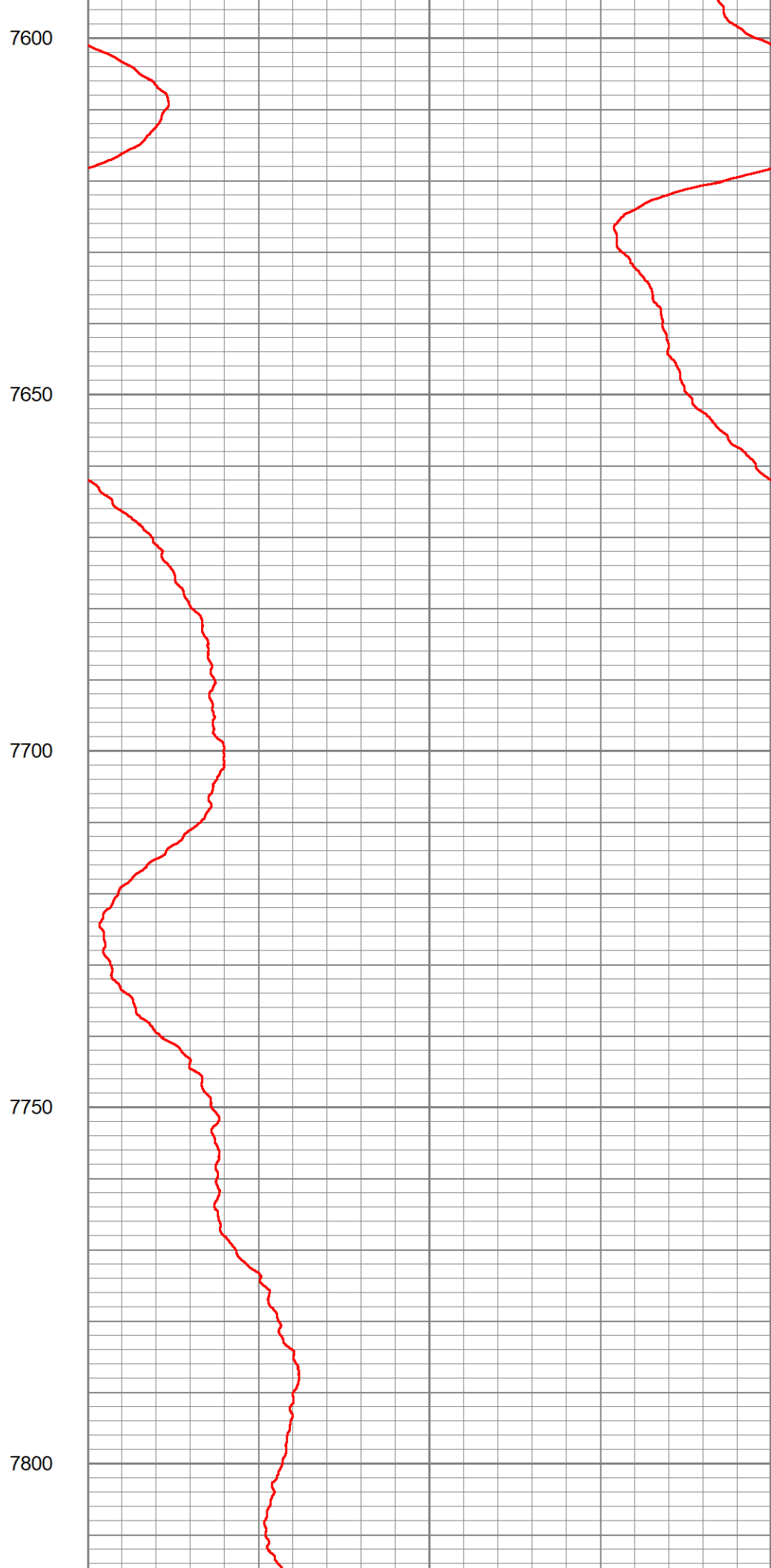
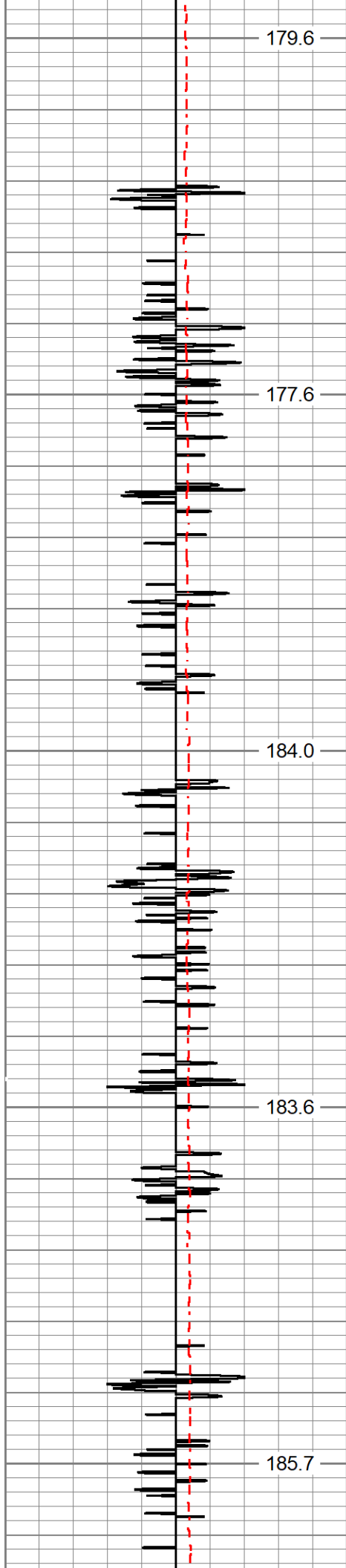

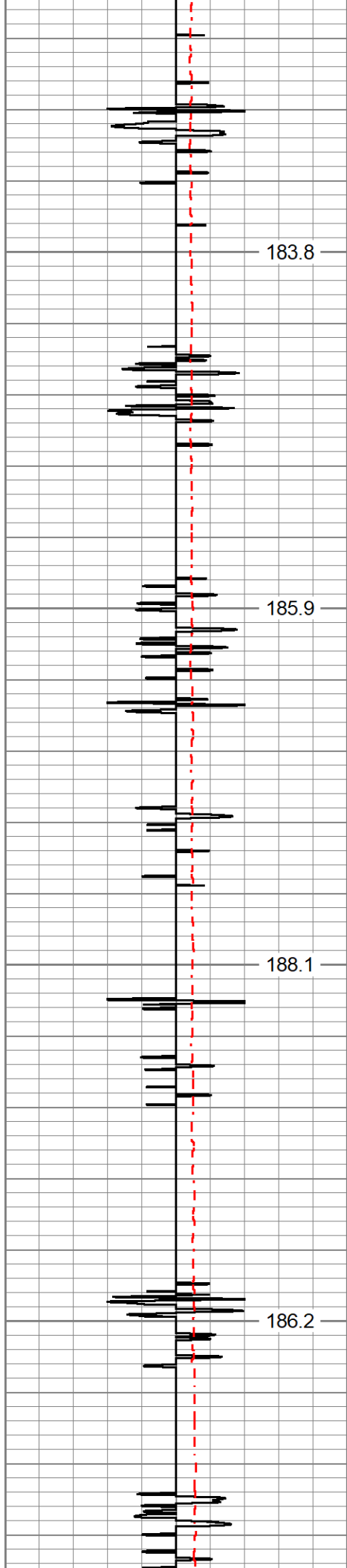

7850

7900

7950

8000

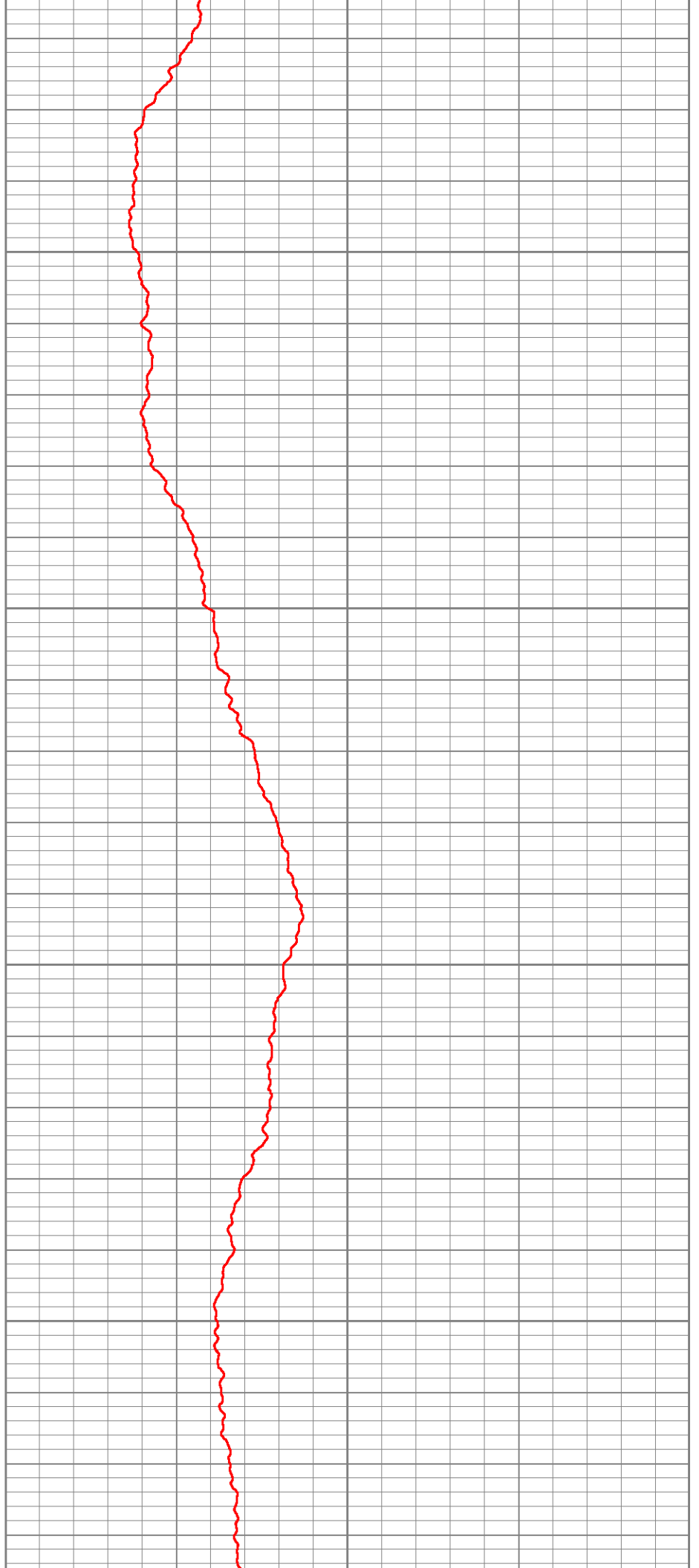

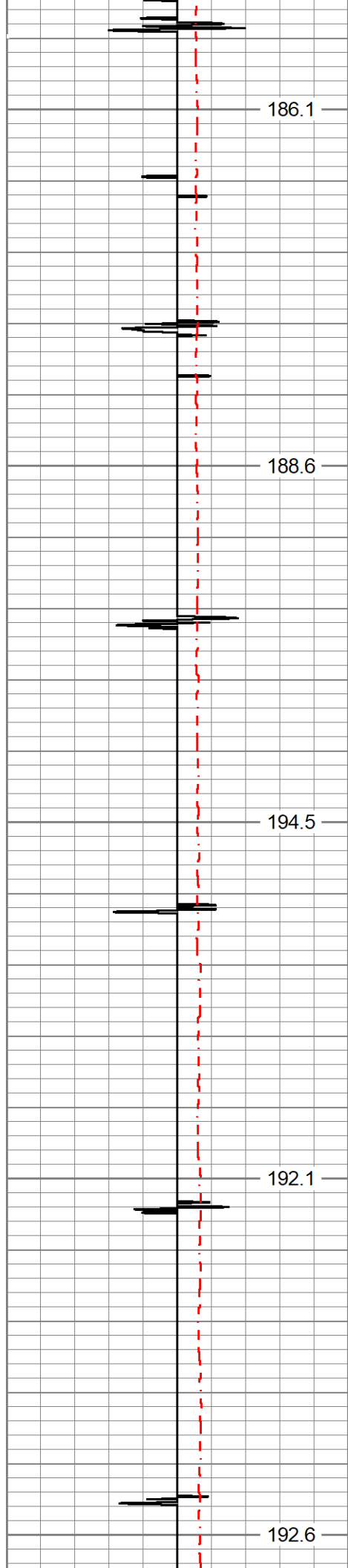

8050

8100

8150

8200

8250

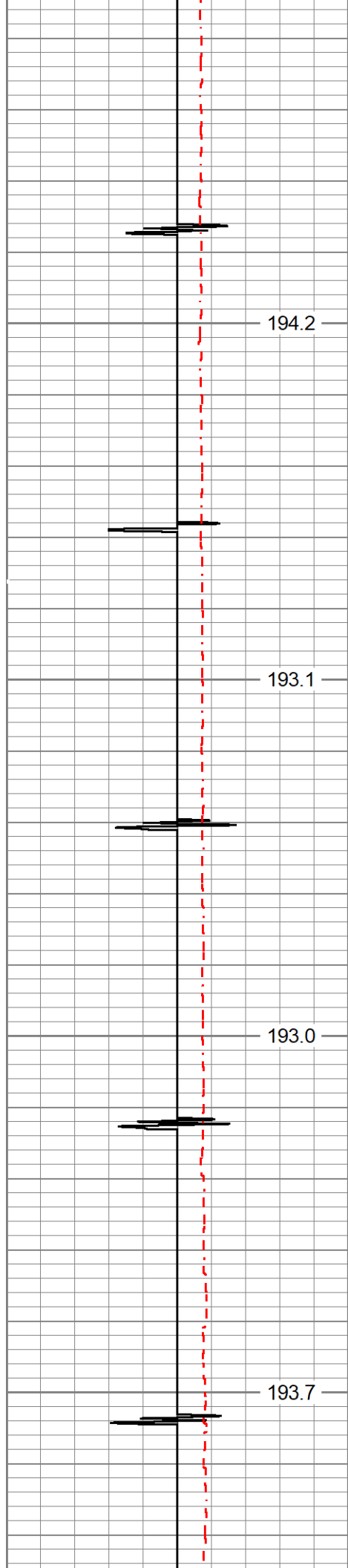

194.2

193.1

193.0

193.7

8300

8350

8400

8450

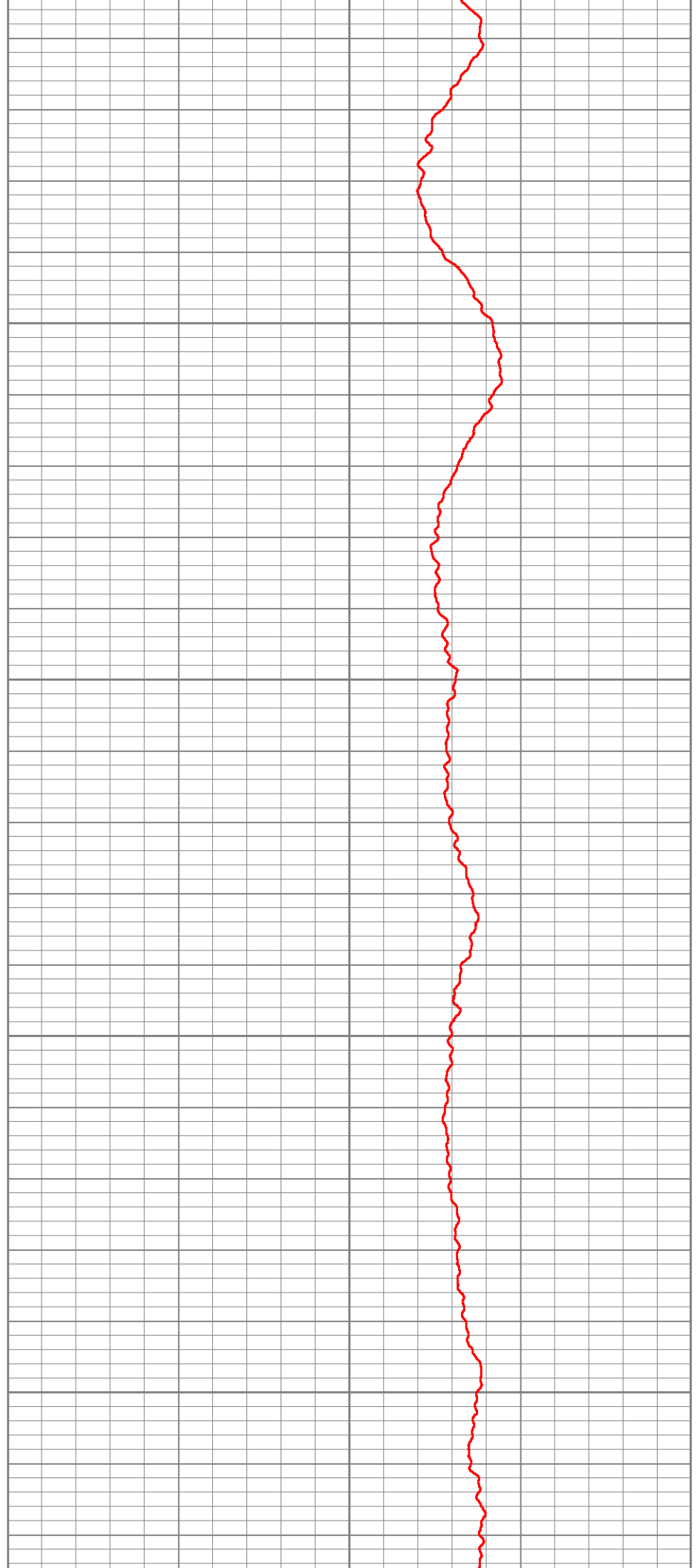

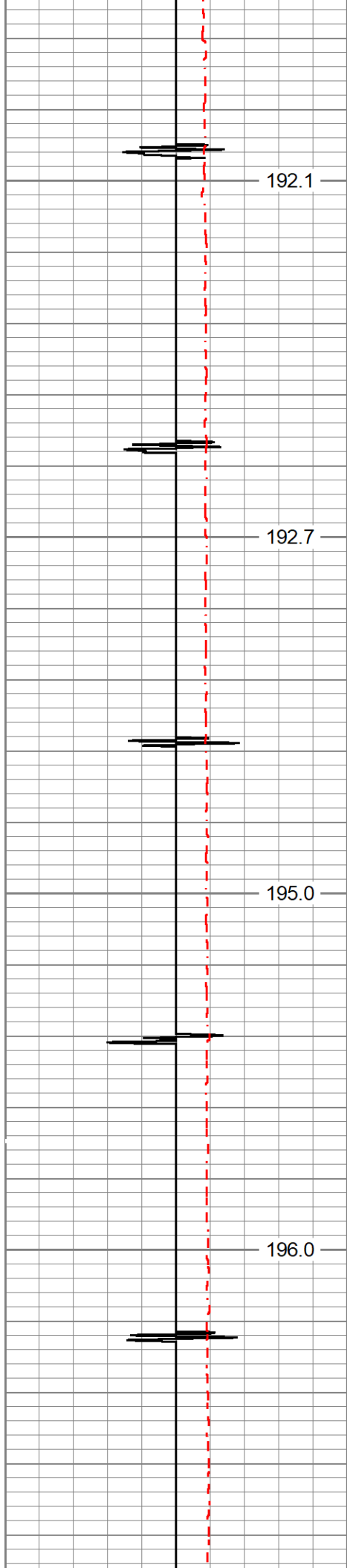

192.1

8500

192.7

8550

195.0

8600

196.0

8650



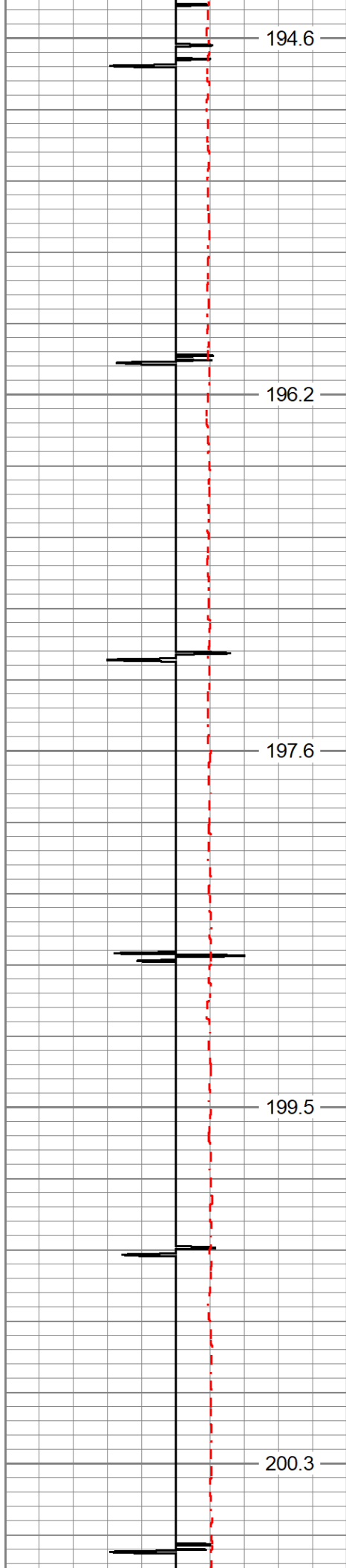

8700

8750

8800

8850

8900

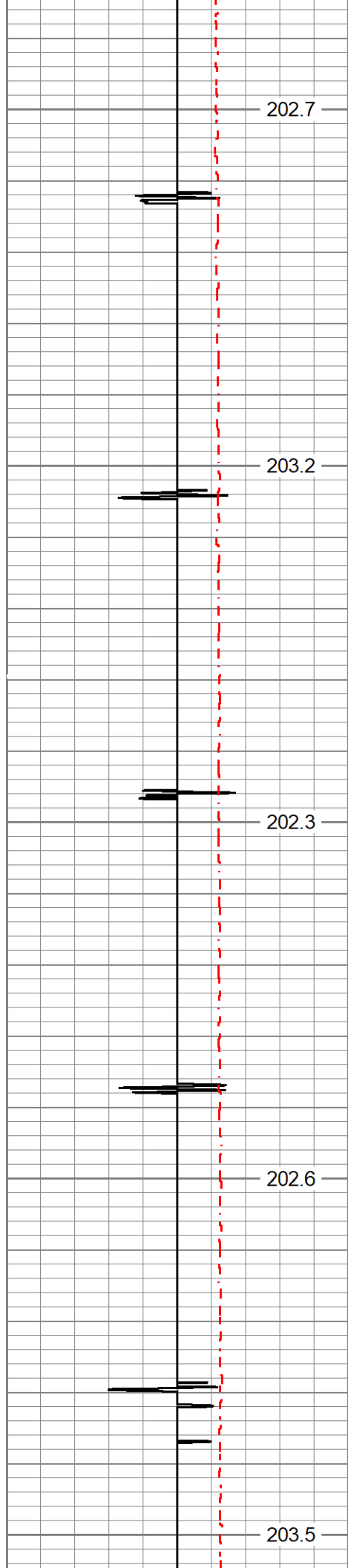

9150

9200

9250

9300

9350

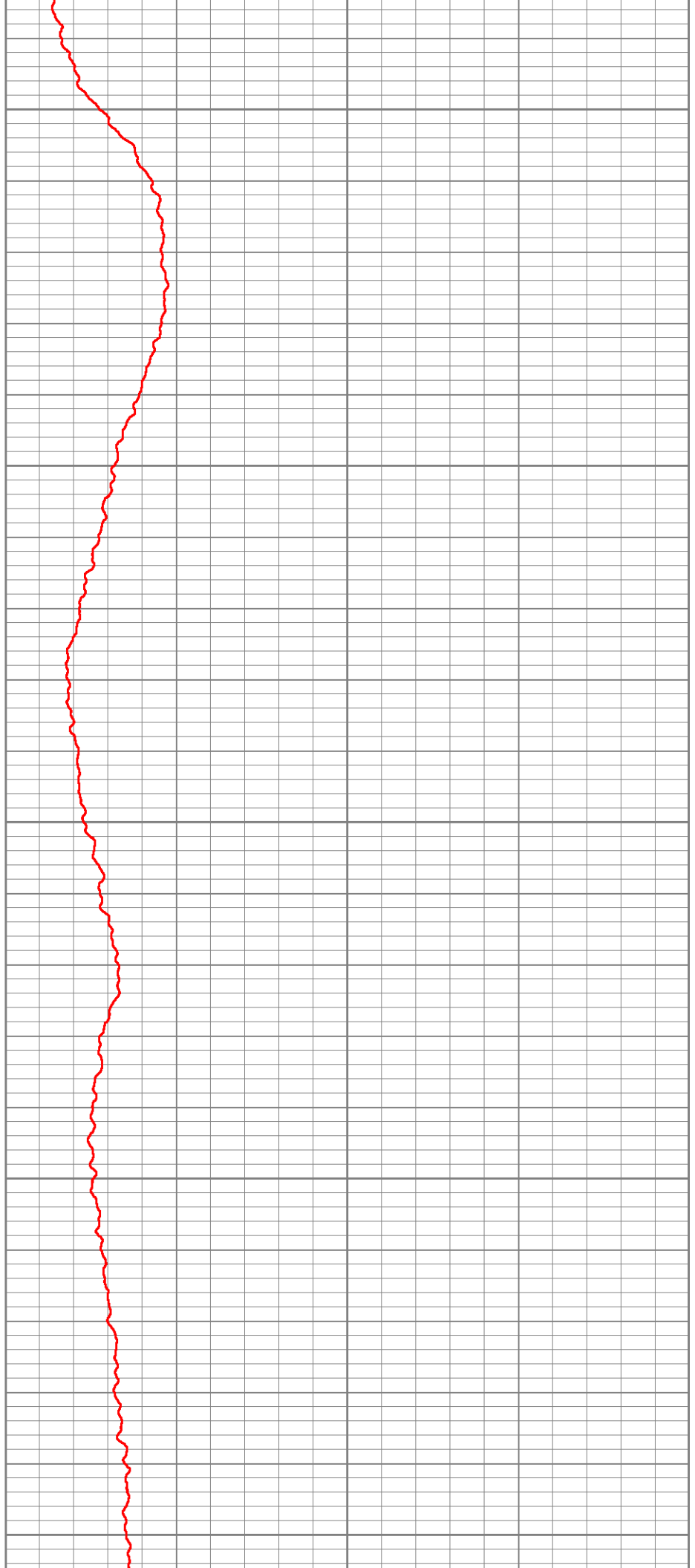

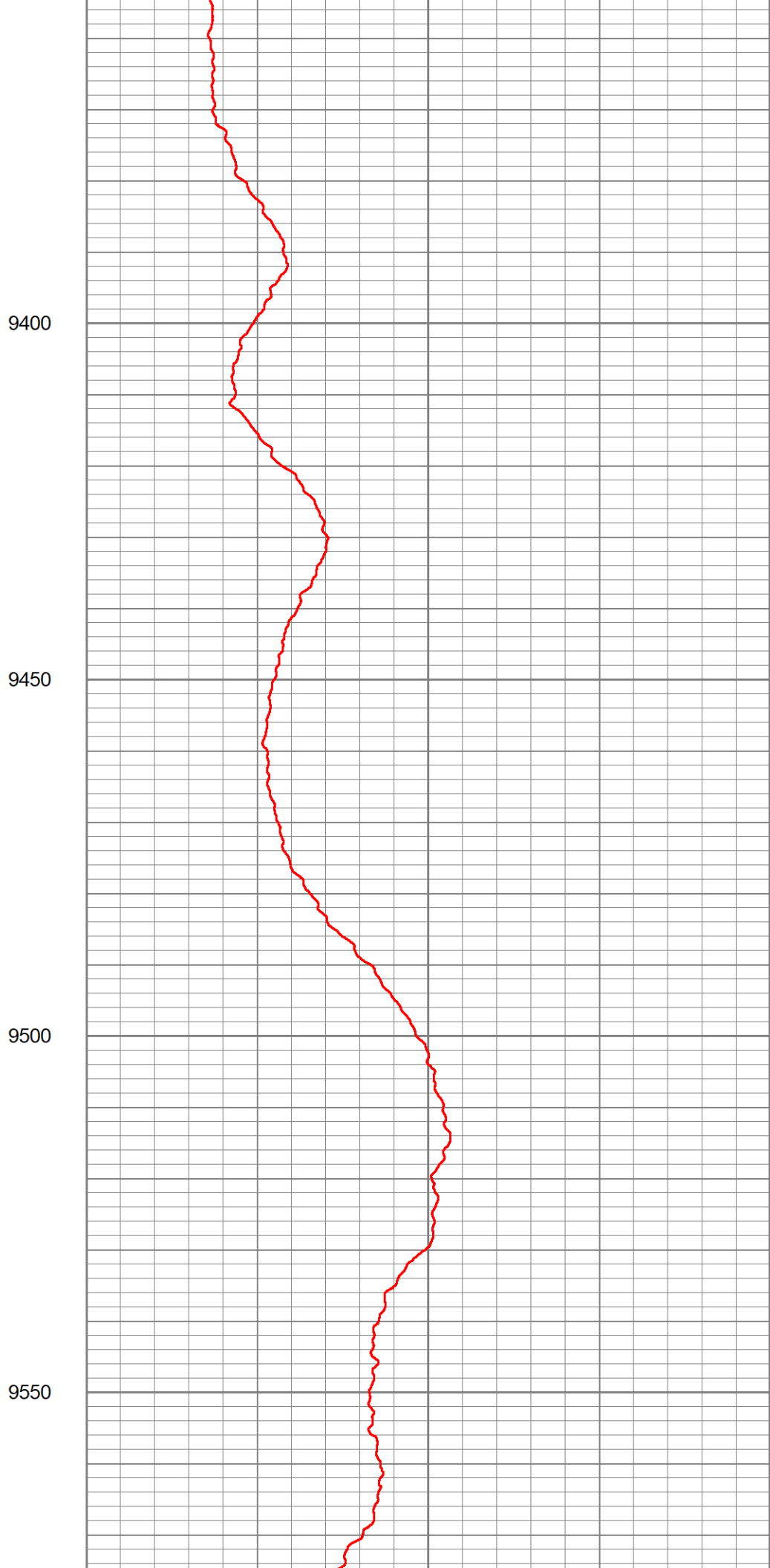
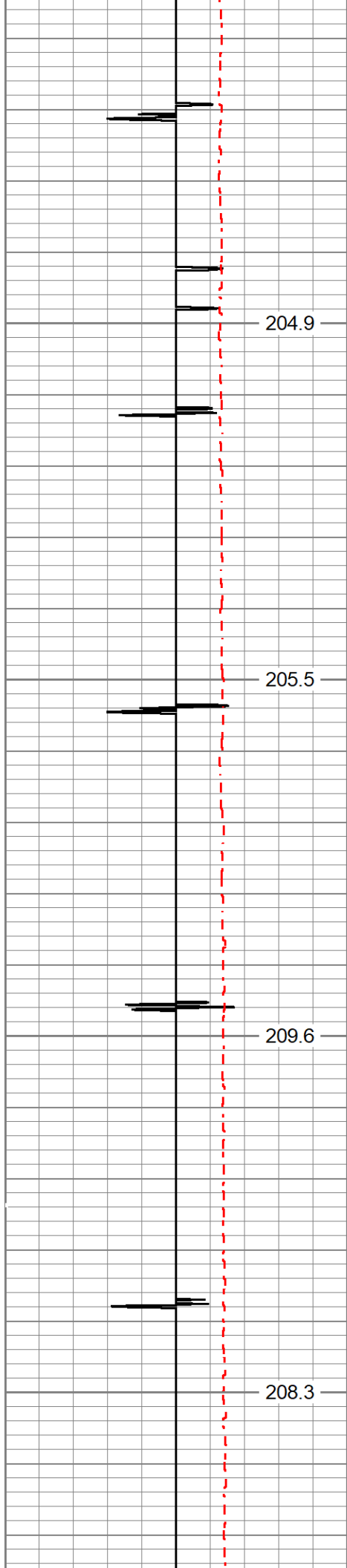

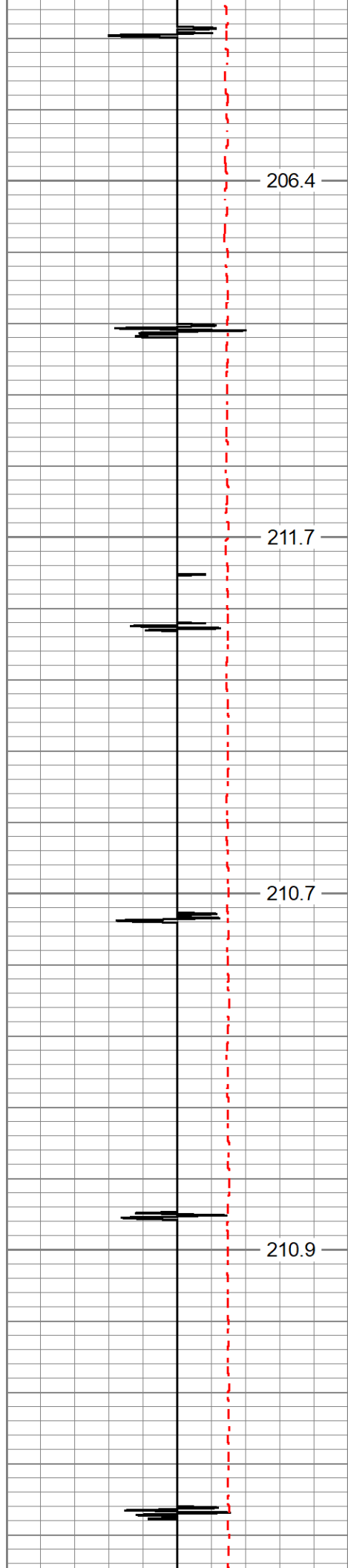

206.4

9600

211.7

9650

210.7

9700

210.9

9750

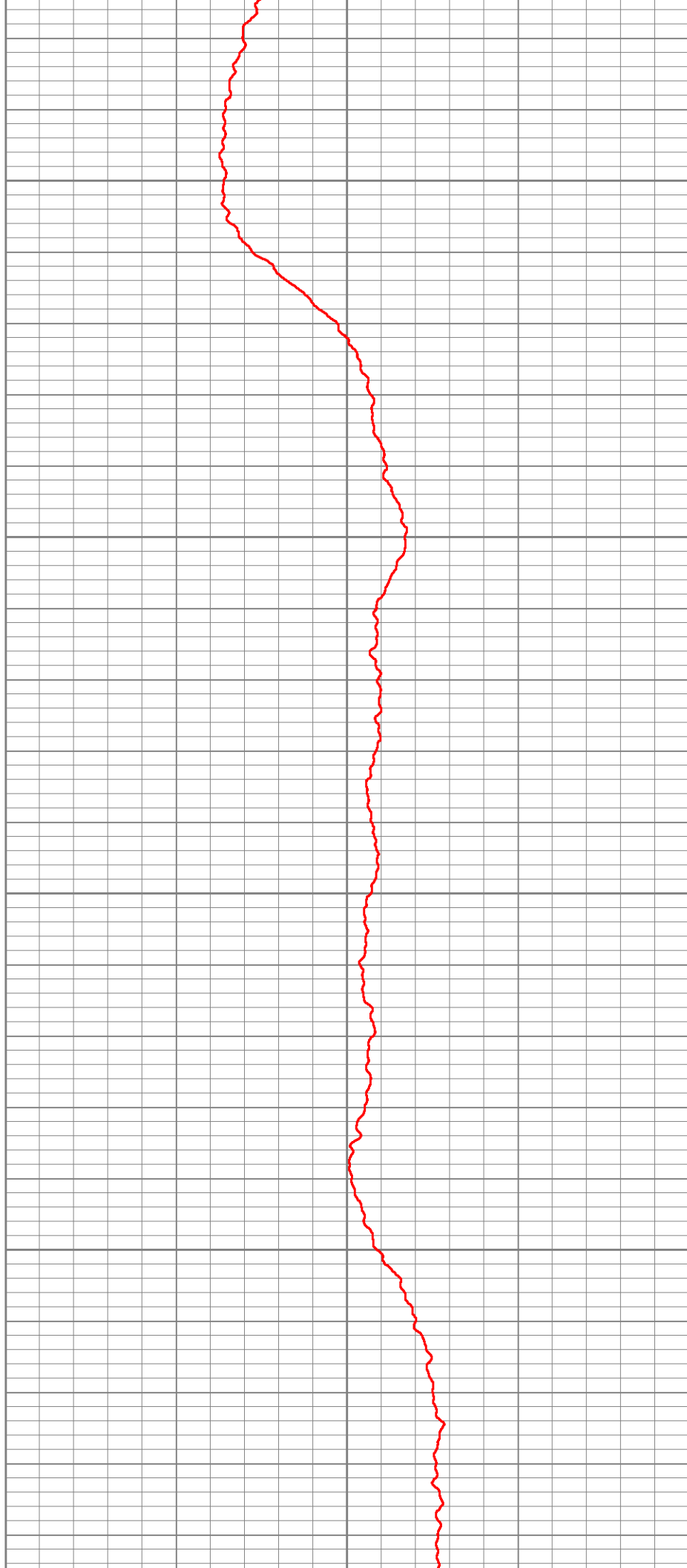

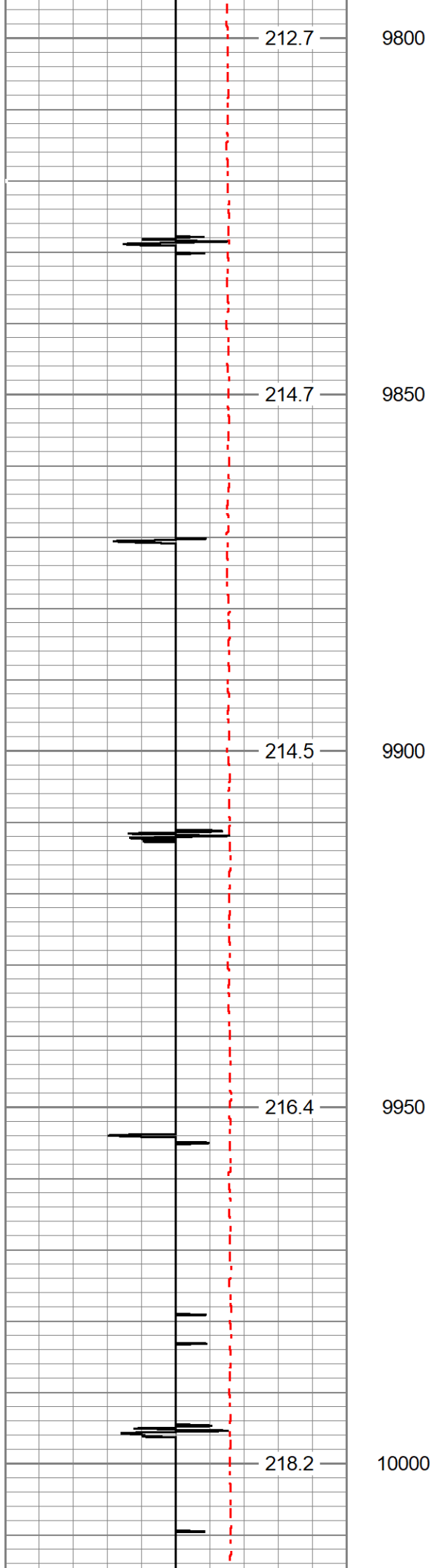

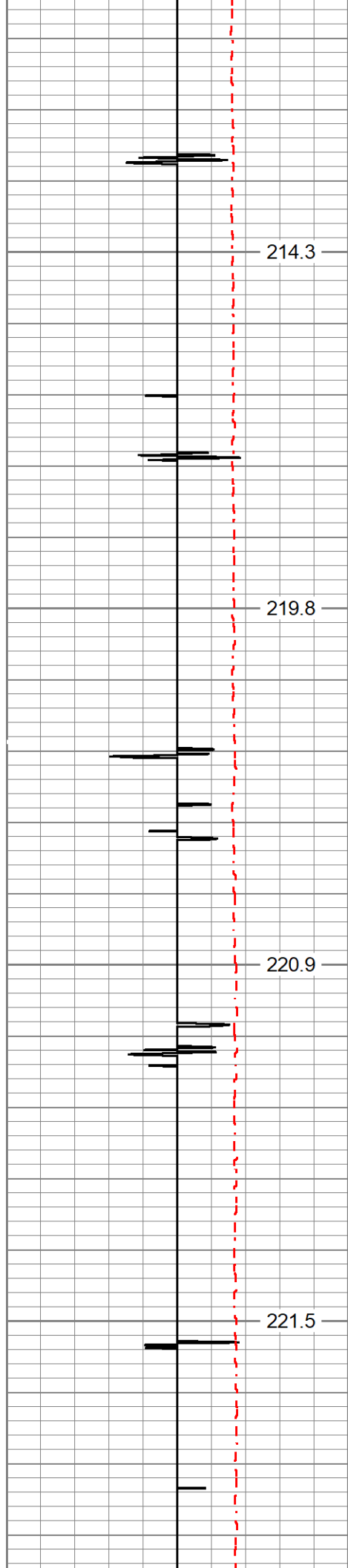

214.3

219.8

220.9

221.5

10050

10100

10150

10200



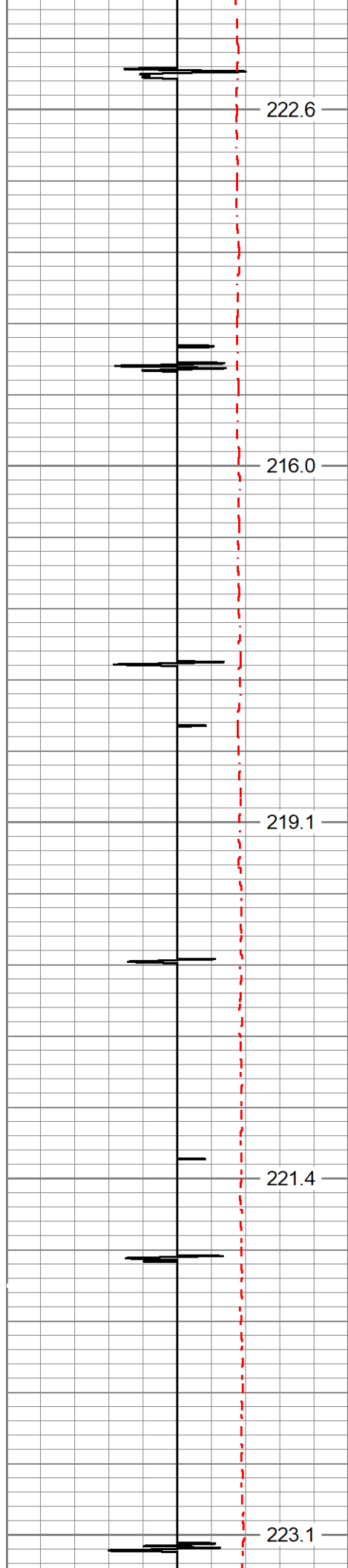

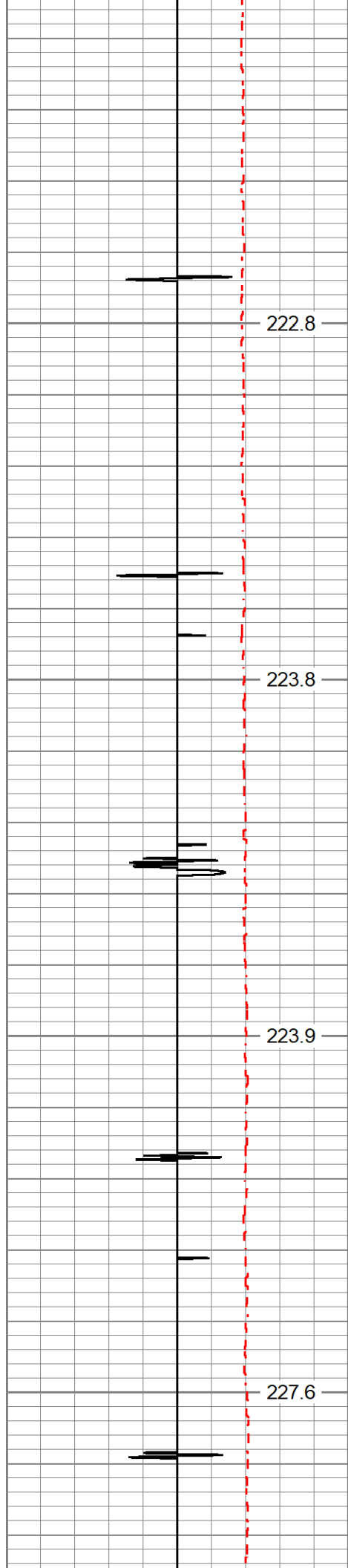

10500



10550

10600

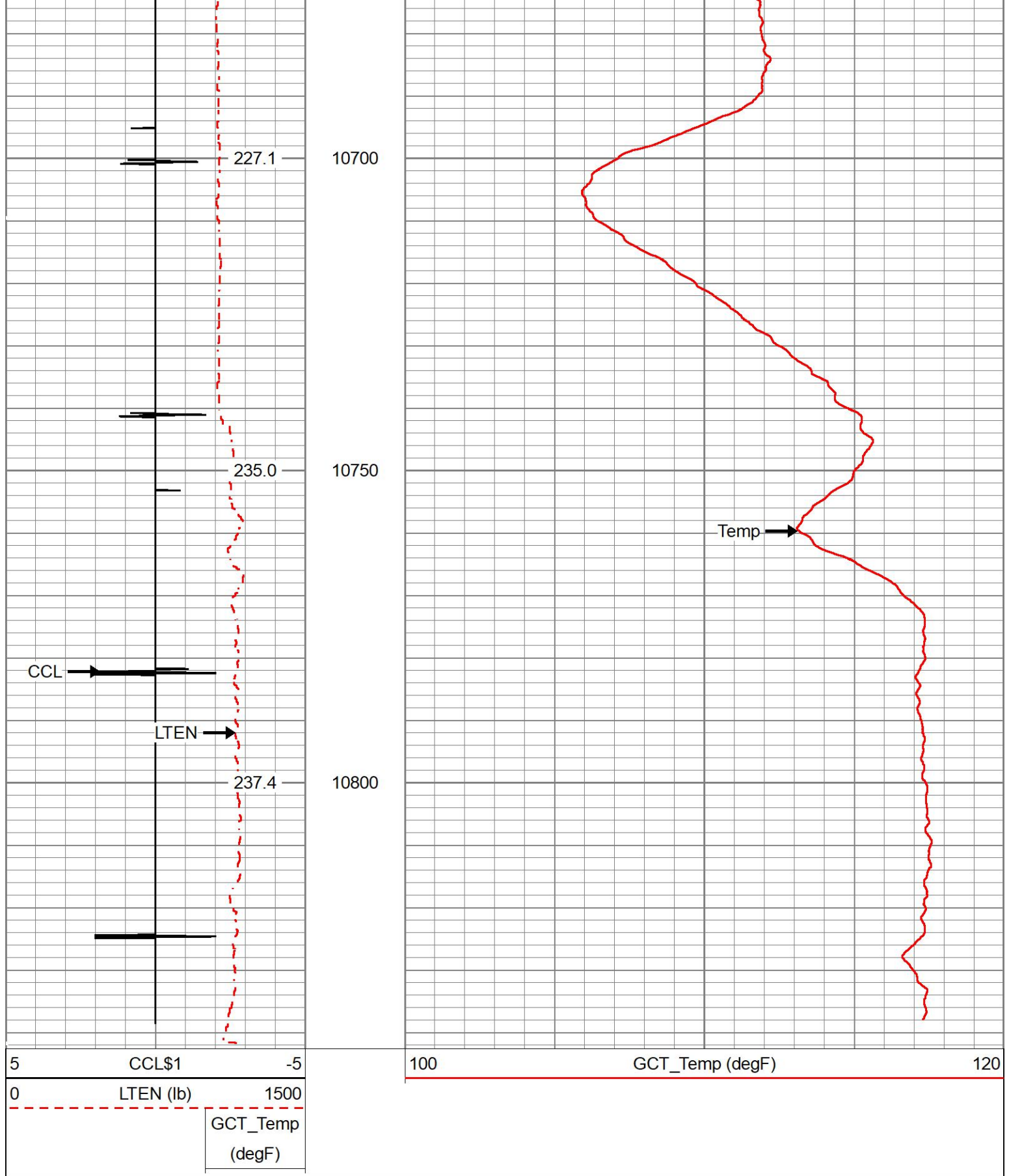
10650



Sensor	Offset (ft)	Schematic	Description	Length (ft)	O.D. (in)	Weight (lb)
GCT_HV	4.76					
CCL \$2	3.81					

CCL\$2	3.81		GCT_acc-50-GCT275-0000 (FW1905-206) Probe 2.75" Gamma Ray - CCL w/Temp (Single Pin)	4.77	2.75	55.00
CCL\$1	3.81					
GCT_Temp	3.26					
GR	2.39					
GCT_IntTemp	1.67					
GCT_ACCZ	0.00					
GCT_ACCY	0.00					
GCT_ACCX	0.00					
GCT_FMWR	0.00					
Error_Ct	0.00					
Dataset: tep_wmc11-19-793_temp_3-28-2023.db: field/well/run1/main.1						
Total length: 4.77 ft						
Total weight: 55.00 lb						
O.D.: 2.75 in						

Company	TEP Rocky Mountain LLC				
Well	Federal WMC 11-19-793				
Field	Rulison				
County	Garfield			State	Colorado
			Temperature Casing Collar Log		