

Lot 3 and Lot 4 of Section 13
Township 7 South, Range 94 West 6th P.M.

LID	Description	Direction (degrees)	Distance (ft.)
L1	Property Boundary	276° (W)	623
L2	Existing Fence Line	89° (E)	221
L3	Existing Condensate (TEP)	75° (E)	0
L4	Existing Produced Water Pipeline (TEP)	75° (E)	0
L5	Existing Gas Pipeline (Summit)	75° (E)	0
L6	Existing Residential Building Unit	272° (W)	1195
L7	Nearest Water Well	266° (W)	1090

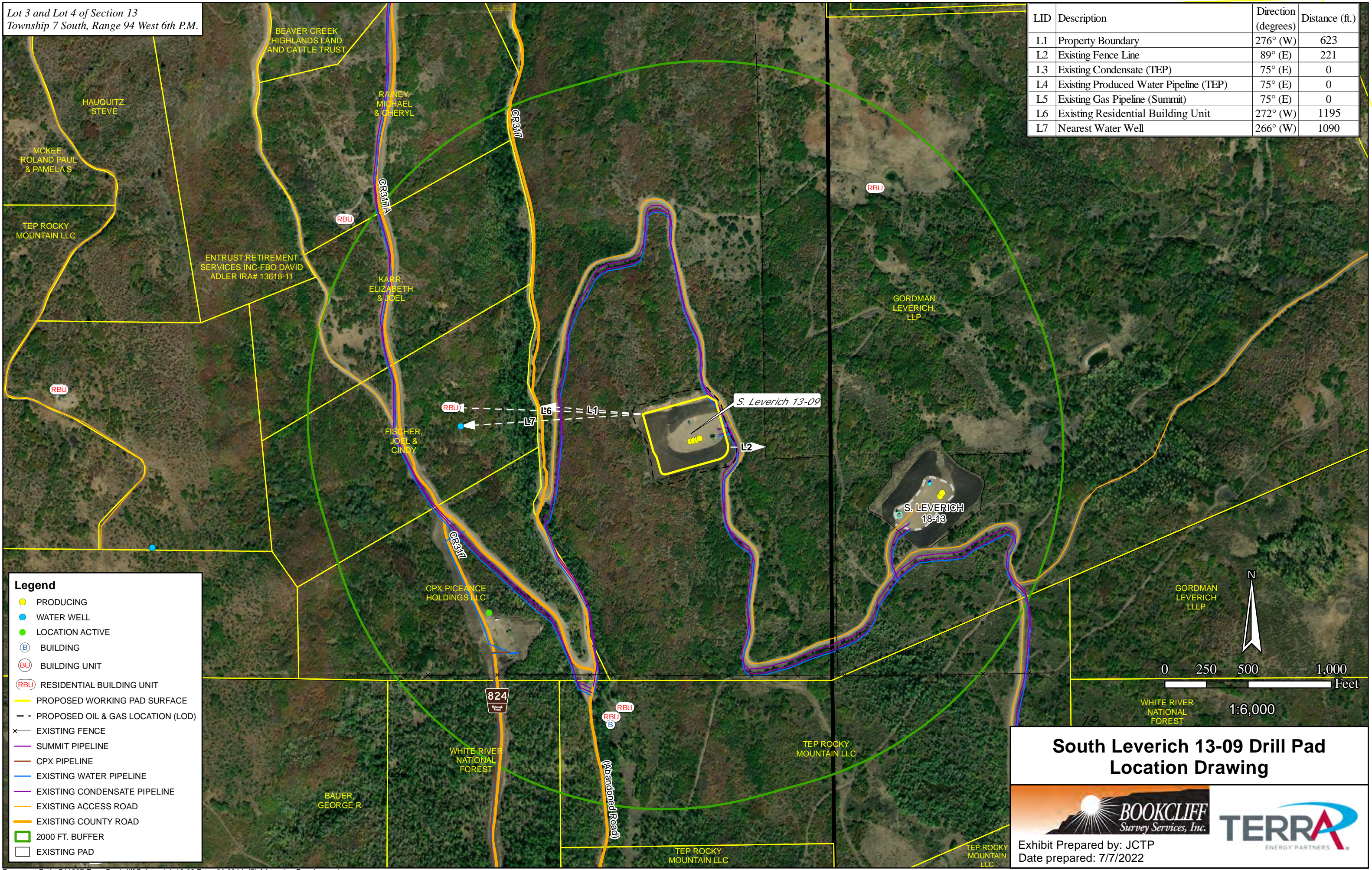

Legend

- PRODUCING
- WATER WELL
- LOCATION ACTIVE
- Ⓟ BUILDING
- Ⓟ BUILDING UNIT
- Ⓟ RESIDENTIAL BUILDING UNIT
- PROPOSED WORKING PAD SURFACE
- - PROPOSED OIL & GAS LOCATION (LOD)
- × EXISTING FENCE
- SUMMIT PIPELINE
- CPX PIPELINE
- EXISTING WATER PIPELINE
- EXISTING CONDENSATE PIPELINE
- EXISTING ACCESS ROAD
- EXISTING COUNTY ROAD
- 2000 FT. BUFFER
- EXISTING PAD

**South Leverich 13-09 Drill Pad
Location Drawing**





Exhibit Prepared by: JCTP
Date prepared: 7/7/2022