

**Inspection Photos**  
**Location Name: Lost Creek 4-20**  
**Location ID: 437911**

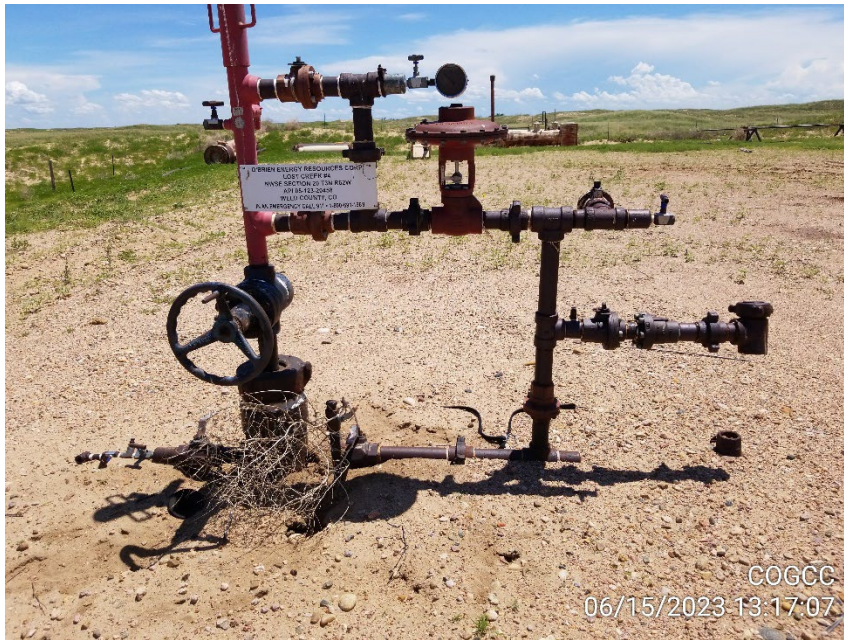

**Photo 1 – Wellhead**



**Photo 2 – Stained Soil – looking South**



**Inspection Photos**  
**Location Name: Lost Creek 4-20**  
**Location ID: 437911**



**Photo 3 – Stained Soil and Trash/Debris**



**Photo 4 – Trash**



**Inspection Photos**  
**Location Name: Lost Creek 4-20**  
**Location ID: 437911**



**Photo 5 – Trash/Debris**



**Photo 6 – Unused Poly Lines**



**Inspection Photos**  
**Location Name: Lost Creek 4-20**  
**Location ID: 437911**

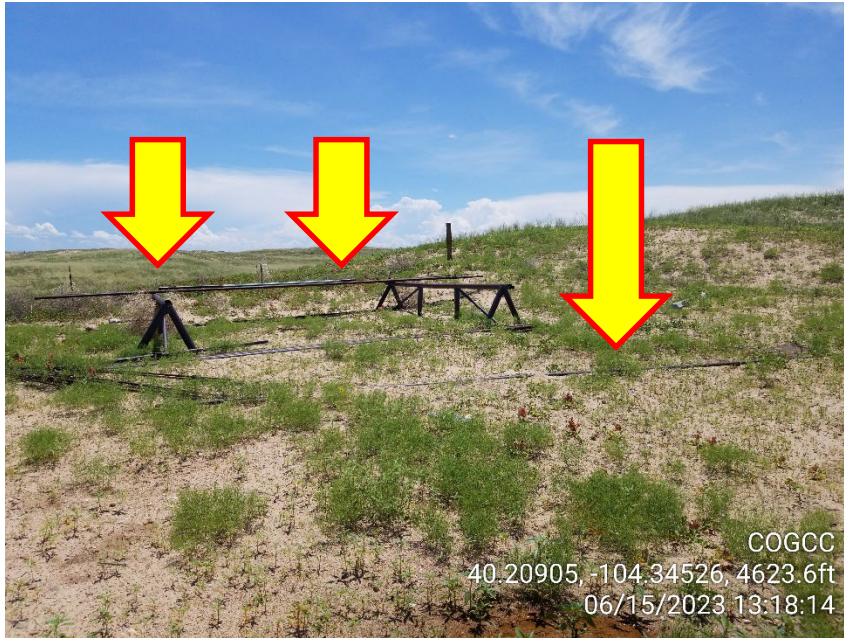

**Photo 7 – Pipe Rack – Stack and Store in a neat and orderly fashion**



**Photo 8 – Pipe Rack – Stack and Store in a neat and orderly fashion**



**Inspection Photos**  
**Location Name: Lost Creek 4-20**  
**Location ID: 437911**

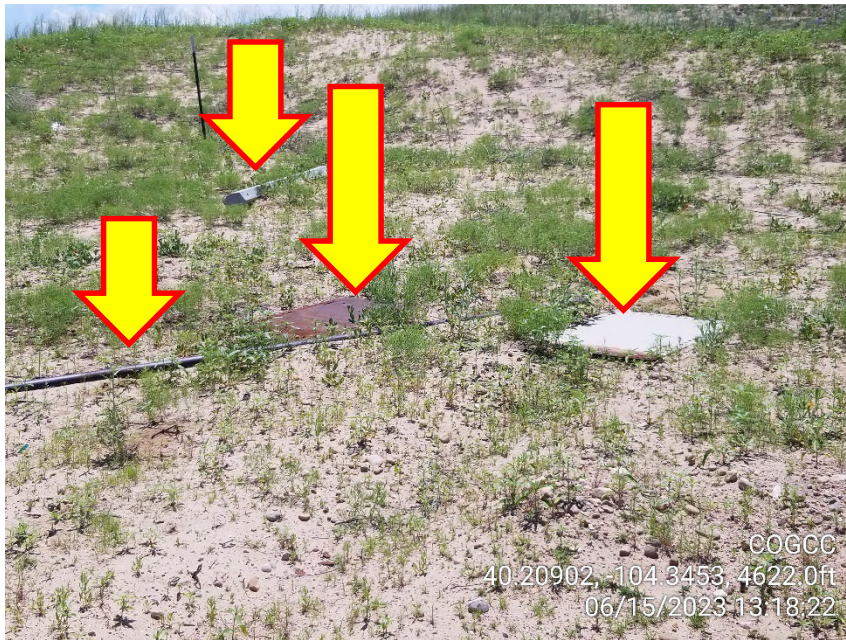

**Photo 9 – Trash**



**Photo 10 – Separators - Store in a neat and orderly fashion 0**



**Inspection Photos**  
**Location Name: Lost Creek 4-20**  
**Location ID: 437911**

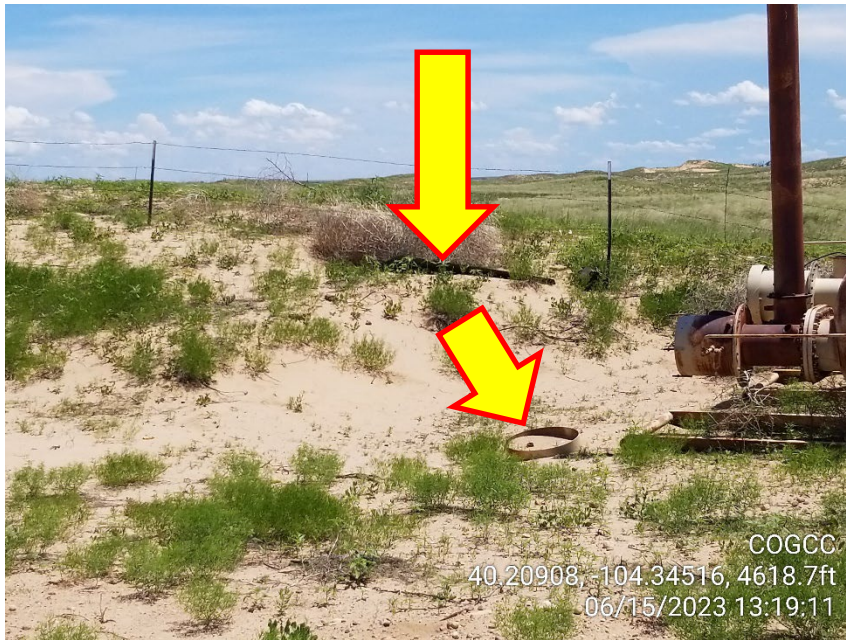

**Photo 11 – Trash**



**Photo 12 – Heater Treater and 2-Phase Separators – Store in a neat and orderly fashion**

**Inspection Photos**  
**Location Name: Lost Creek 4-20**  
**Location ID: 437911**



**Photo 13 – Trash**



**Photo 14 – Stairs – Store in a neat and orderly fashion**



**Inspection Photos**  
**Location Name: Lost Creek 4-20**  
**Location ID: 437911**



**Photo 15 – Gas Meter House and Separator – Store in a neat and orderly fashion**



**Photo 16 – Trash and Debris – Needs to be REMOVED FROM LOCATION**



**Inspection Photos**  
**Location Name: Lost Creek 4-20**  
**Location ID: 437911**

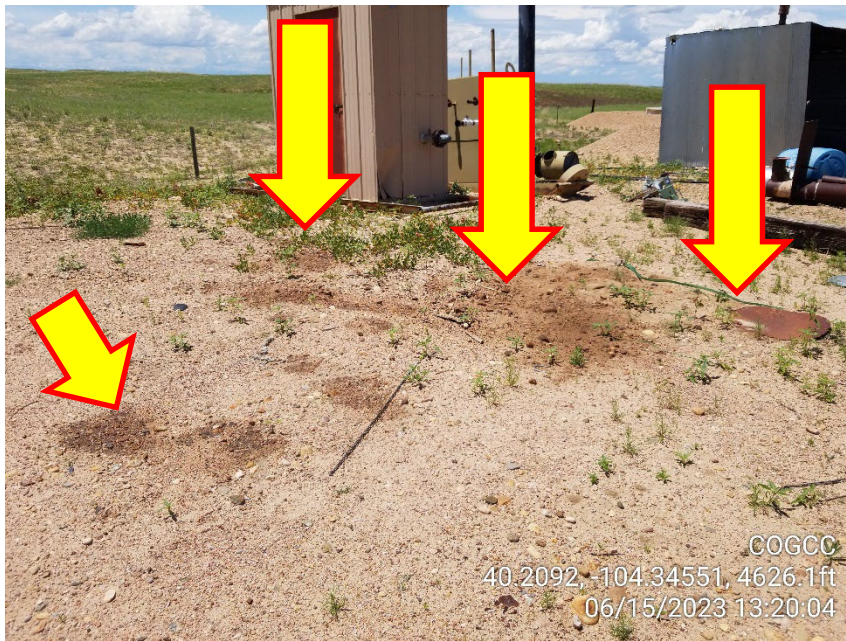

**Photo 17 – Stained Soil and Trash**



**Photo 18 – Trash and Debris – Needs to be REMOVED FROM LOCATION**



**Inspection Photos**  
**Location Name: Lost Creek 4-20**  
**Location ID: 437911**



**Photo 19 – Lost Creek #23 Tank Battery Sign – NEEDS TO BE RETURNED TO LOST CREEK #23 Location**



**Photo 20 – Trash and Debris – Needs to be REMOVED FROM LOCATION**



**Inspection Photos**  
**Location Name: Lost Creek 4-20**  
**Location ID: 437911**



**Photo 21 – Trash and Stained Soil**



**Photo 22 – Trash – Needs to be REMOVED FROM LOCATION**



**Inspection Photos**  
**Location Name: Lost Creek 4-20**  
**Location ID: 437911**



COGCC  
40 20954, -104 34564, 4595.3ft  
06/15/2023 13:22:36

**Photo 23 – Tank Battery**