

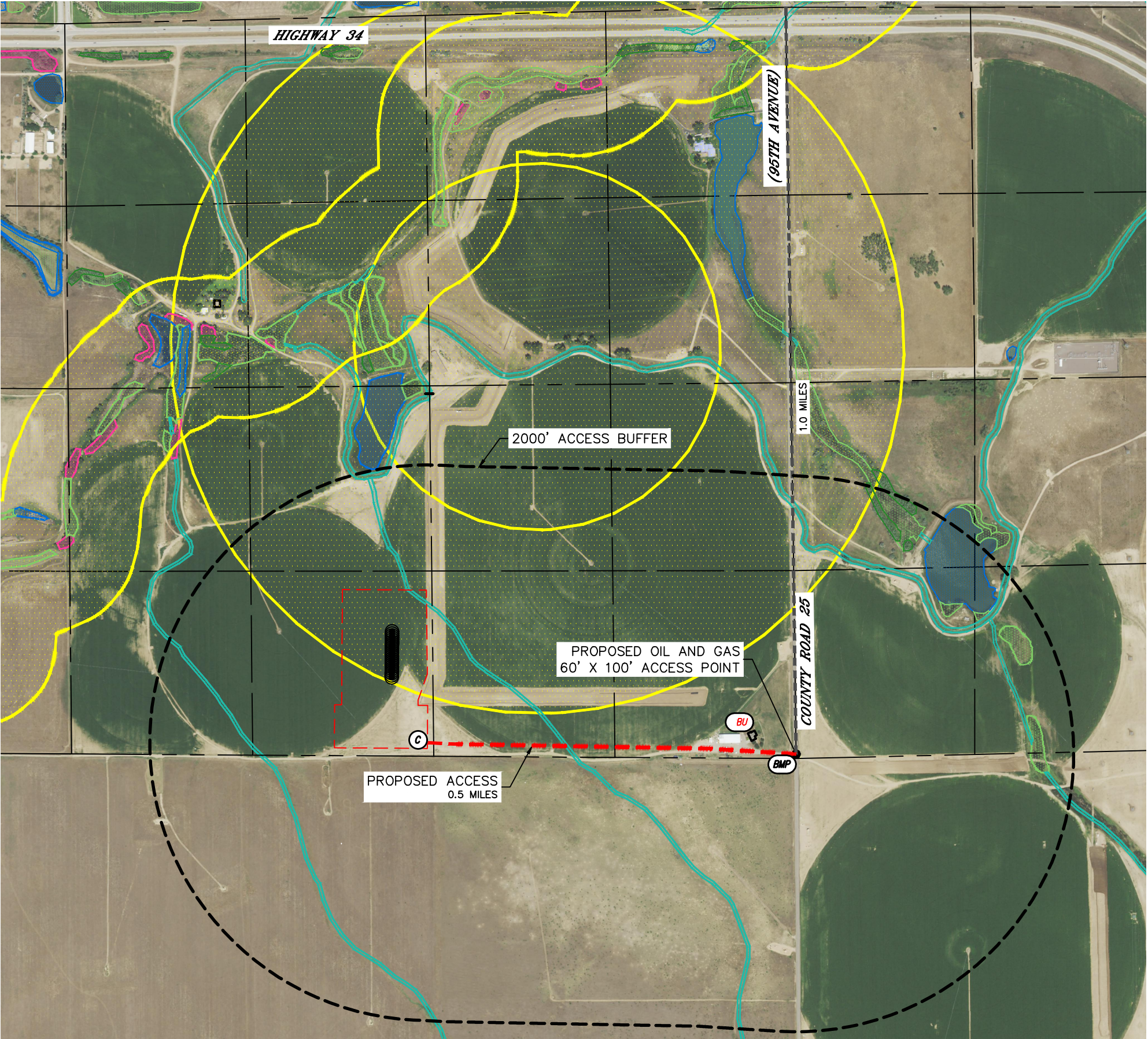

Lat40°, Inc. 6250 W. 10th Street, Unit 2, Greeley, CO 970-515-5294

ACCESS ROAD MAP
DENALI STATE 5N67W13 1-23 PAD
PDC ENERGY

Q-Q: SESW
SECTION: 13
TOWNSHIP: 5N
RANGE: 67W
6TH. P.M.
WELD COUNTY, CO



DRIVING DIRECTIONS TO DENALI STATE 5N67W13 1-23 PAD
FROM THE INTERSECTION OF HIGHWAY 34 AND COUNTY ROAD 25/95TH AVENUE, DRIVE SOUTH ON COUNTY ROAD 25 FOR 1.0 MILES TO A PROPOSED ACCESS TO THE WEST, THENCE WEST FOR 0.5 MILES TO THE PROPOSED LOCATION.

WELD COUNTY PERMIT NO.: TBD
PERMIT STATUS: TO BE SUBMITTED

- LEGEND
- | | | | |
|--|----------------------------------|--|-----------------------------------|
| | OIL AND GAS LOCATION | | RIPARIAN |
| | 2000' ACCESS BUFFER | | FRESHWATER POND |
| | PUBLIC ROAD | | RIVERINE |
| | EXISTING OIL AND GAS ACCESS | | FRESHWATER EMERGENT WETLAND |
| | PROPOSED OIL AND GAS ACCESS ROAD | | FRESHWATER FORESTED SHRUB WETLAND |
| | PROPOSED WELL | | RULE 411.a.(1) |
| | BUILDING UNIT | | HIGH PRIORITY HABITAT |
| | RESIDENTIAL BUILDING UNIT | | |
| | HIGH OCCUPANCY BUILDING UNIT | | |
| | VEHICLE TRACKING BMP | | |
| | TRAFFIC CONTROL FEATURE | | |
| | CATTLE GUARD | | |
| | CULVERT | | |

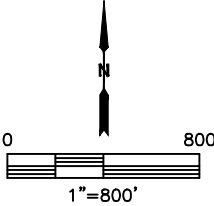

(SEE STORMWATER MANAGEMENT PLAN FOR STORMWATER DETAILS)
DATA SOURCE: CNHP, COGCC, USFSW, ECOS, CPW, WELD COUNTY ASSESSOR

DATE: 6/16/2022
PROJECT#: 2021001