

# **Alaux 26-3 & 4-0-26**

NENW Sec. 26-T1N-R68W

API #s: 014-19060 (26-3) & 014-20669 (4-0-26)

Remediation Project #: 29032

Form 19 Data Package

June 2023

Prepared by Tasman, Inc.





On behalf of Crestone Peak Resources Operating, LLC



# **PHOTO LOG**

					
<b>Material:</b>	<b>Volume:</b>	<b>Contents:</b>	<b>Material:</b>	<b>Volume:</b>	<b>Contents:</b>
<b>Notes/Conditions:</b> Surrounding Land Use Facing North			<b>Notes/Conditions:</b> Surrounding Land Use Facing South		

					
<b>Material:</b>	<b>Volume:</b>	<b>Contents:</b>	<b>Material:</b>	<b>Volume:</b>	<b>Contents:</b>
<b>Notes/Conditions:</b> Surrounding Land Use Facing West			<b>Notes/Conditions:</b> Surrounding Land Use Facing East		



<b>Equipment ID:</b>		<b>Equipment Type:</b>	
<b>Material:</b>	<b>Volume:</b>	<b>Contents:</b>	

**Notes/Conditions:** Soil screening and sampling locations, facing S.

<b>Equipment ID:</b>		<b>Equipment Type:</b>	
<b>Material:</b>	<b>Volume:</b>	<b>Contents:</b>	

**Notes/Conditions:** Soil screening and sampling locations, facing N.

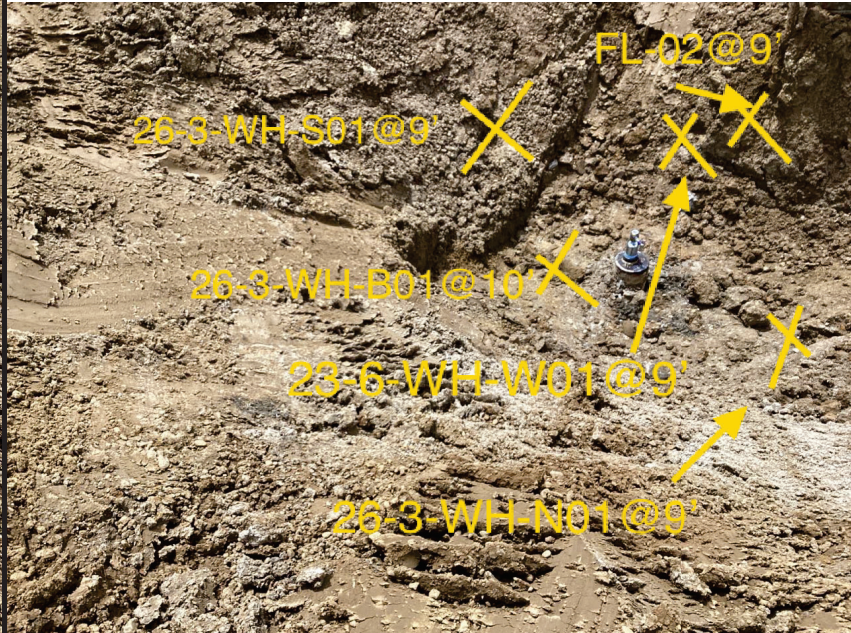
					
<b>Equipment ID:</b>		<b>Equipment Type:</b>	<b>Equipment ID:</b>		<b>Equipment Type:</b>
<b>Material:</b>	<b>Volume:</b>	<b>Contents:</b>	<b>Material:</b>	<b>Volume:</b>	<b>Contents:</b>
<b>Notes/Conditions:</b> Soil screening and sampling locations, facing NE			<b>Notes/Conditions:</b> Soil screening and sampling locations, facing SW		

# FIGURES

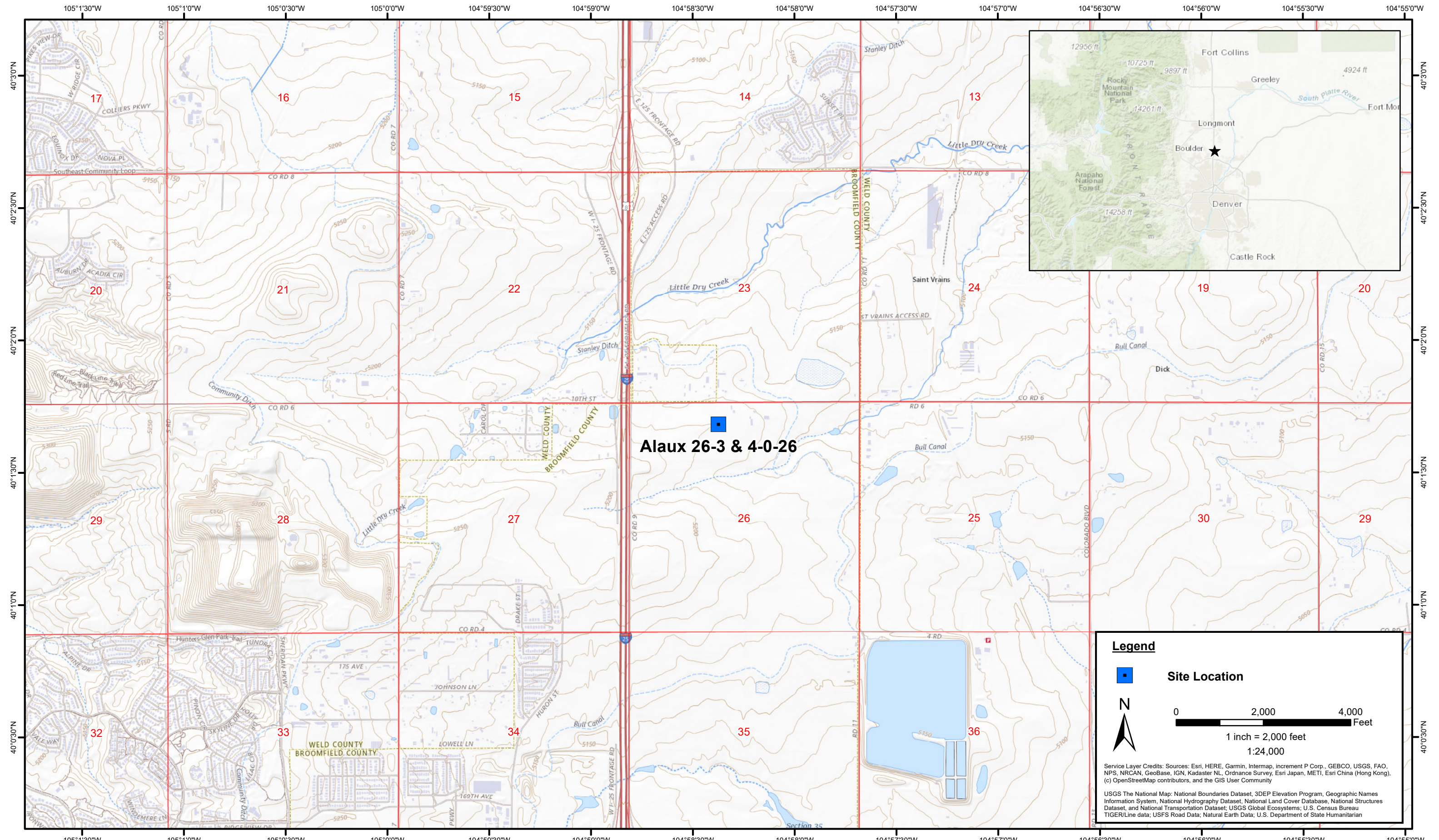

DATE: June 2023  
 DESIGNED BY: S. Vogt  
 DRAWN BY: J. Clonts



**Tasman, Inc.**  
 6855 W. 119th Ave  
 Broomfield, CO 80020

**Crestone Peak Resources Operating, LLC**  
**Alaux 26-3 & 4-0-26**  
 NENW Sec. 23-T1N-R68W  
 Broomfield County, Colorado

Site Location Map

Figure  
1

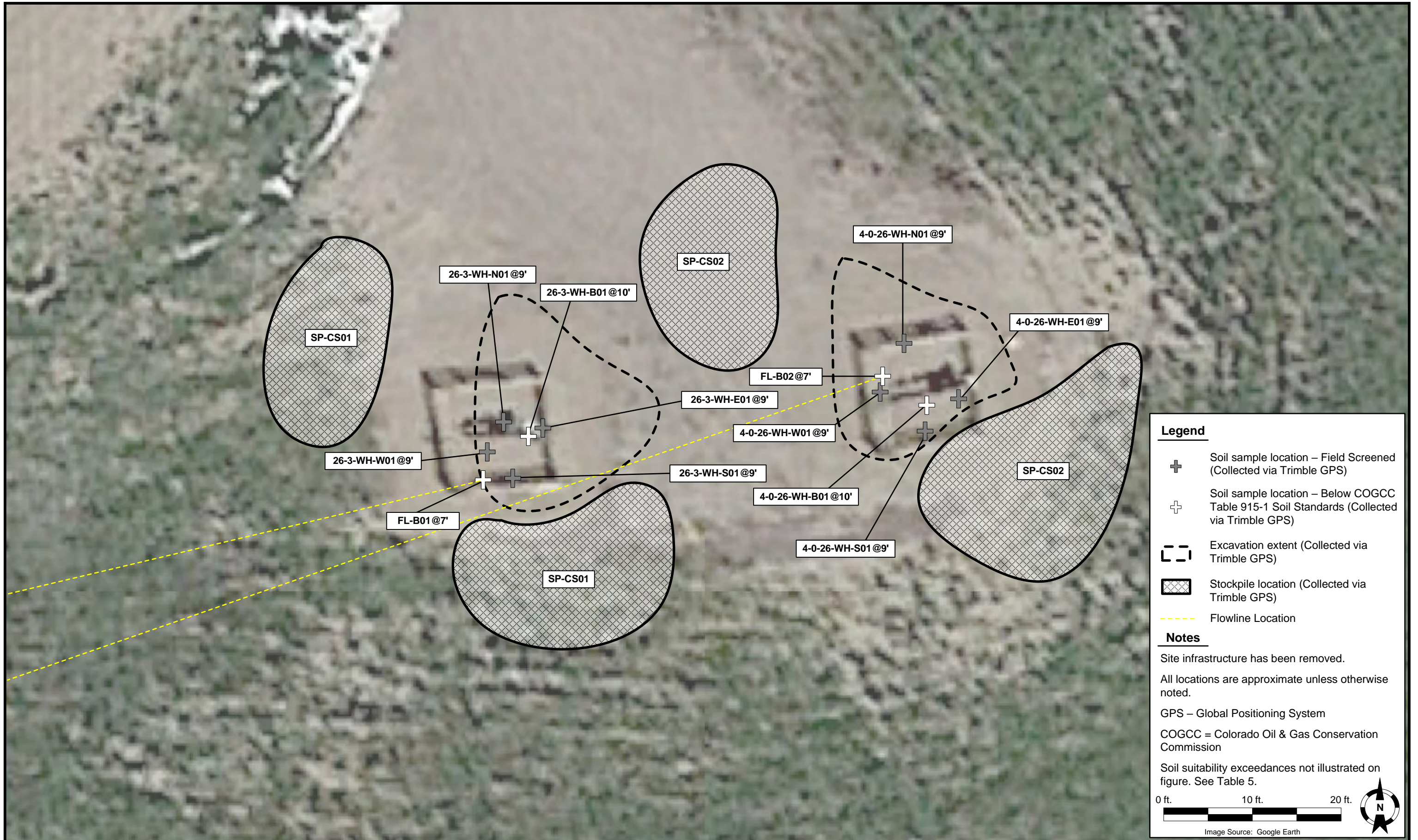

**Legend**

- Soil sample location – Field Screened (Collected via Trimble GPS)
- Soil sample location – Below COGCC Table 915-1 Soil Standards (Collected via Trimble GPS)
- Excavation extent (Collected via Trimble GPS)
- Stockpile location (Collected via Trimble GPS)
- Flowline Location

**Notes**

Site infrastructure has been removed.

All locations are approximate unless otherwise noted.

GPS – Global Positioning System

COGCC = Colorado Oil & Gas Conservation Commission

Soil suitability exceedances not illustrated on figure. See Table 5.

0 ft. 10 ft. 20 ft.

Image Source: Google Earth

DATE: June 19, 2023

DESIGNED BY: S. Vogt

DRAWN BY: S. Vogt

Tasman, Inc.  
6855 W. 119th Avenue  
Broomfield, Colorado 80020

**Crestone Peak Resources Operating, LLC**  
**Alaux 26-3 & 4-0-26**  
 NENW Sec. 26-T1N-R68W  
 Broomfield County, Colorado

Soil Sample Location Map

FIGURE  
2

# TABLES

**TABLE 1**  
**AL AUX 26-3 4-0-26**  
**SOIL SAMPLE LOCATIONS**  
**CRESTONE PEAK RESOURCES OPERATING, LLC**



Soil Sample Location	Depth	Date	PID Reading (ppm)	Latitude	Longitude	GPS PDOP Value	Lab (Y/N)
26-3-WH-B01@10'	10'	06/02/2023	0.5	40.028049	-104.973061	1.2	Y
26-3-WH-E01@9'	9'	06/02/2023	0.5	40.028051	-104.973056	1.1	N
26-3-WH-N01@9'	9'	06/02/2023	0.4	40.028054	-104.973071	1	N
26-3-WH-S01@9'	9'	06/02/2023	0.6	40.028036	-104.973068	1	N
26-3-WH-W01@9'	9'	06/02/2023	0.5	40.028044	-104.973077	1	N
4-0-26-WH-B01@10'	10'	06/02/2023	2.7	40.028057	-104.972895	1	Y
4-0-26-WH-E01@9'	9'	06/02/2023	0.8	40.028060	-104.972888	1	N
4-0-26-WH-N01@9'	9'	06/02/2023	0.9	40.028078	-104.972910	1	N
4-0-26-WH-S01@9'	9'	06/02/2023	0.5	40.028053	-104.972901	1	N
4-0-26-WH-W01@9'	9'	06/02/2023	1.2	40.028063	-104.972919	1.1	N
FL-B01@7'	7'	06/02/2023	1.1	40.028065	-104.972917	1	Y
FL-B02@7'	7'	06/02/2023	0.8	40.028032	-104.973114	1.1	Y
SP-CS-01	-	06/02/2023	1.1	40.028085	-104.973142	-	Y
SP-CS-02	-	06/02/2023	2.1	40.028047	-104.972847	-	Y

**Notes:**

PID = Photoionization Detector

ppm = parts per million

HC = Hydrocarbon

GPS = Global Positioning System

PDOP = Position Dilution of Precision

- = Not Applicable

**TABLE 2**  
**AL AUX 26-3 4-0-26**  
**SOIL ANALYTICAL DATA - VOCs**  
**CRESTONE PEAK RESOURCES OPERATING, LLC**

Soil Sample Location	Depth	Date	Benzene (mg/kg)	Toluene (mg/kg)	Ethylbenzene (mg/kg)	Total Xylenes (mg/kg)	Naphthalene (mg/kg)	TVPH-GRO (mg/kg)	TEPH-DRO (mg/kg)	TEPH-ORO (mg/kg)	1,2,4-TMB (mg/kg)	1,3,5-TMB (mg/kg)
<b>COGCC Organic Compounds in Soils <sup>(1)</sup></b>			<b>0.0026</b>	<b>0.69</b>	<b>0.78</b>	<b>9.9</b>	<b>0.0038</b>	<b>500</b>			<b>0.0081</b>	<b>0.0087</b>
<b>COGCC Organic Compounds in Soils <sup>(2)</sup></b>			<b>1.2</b>	<b>490</b>	<b>5.8</b>	<b>58</b>	<b>2</b>	<b>500</b>			<b>30</b>	<b>27</b>
26-3-WH-B01@10'	10'	06/02/2023	<0.0020	<0.0050	<0.0050	<0.010	<0.0038	<0.50	<50	<50	<0.0050	<0.0050
4-0-26-WH-B01@10'	10'	06/02/2023	<0.0020	<0.0050	<0.0050	<0.010	<0.0038	<0.50	<50	<50	<0.0050	<0.0050
FL-B01@7'	7'	06/02/2023	<0.0020	<0.0050	<0.0050	<0.010	<0.0038	<0.50	<50	<50	<0.0050	<0.0050
FL-B02@7'	7'	06/02/2023	<0.0020	<0.0050	<0.0050	<0.010	<0.0038	<0.50	<50	<50	<0.0050	<0.0050
SP-CS-01	-	06/02/2023	<0.0020	<0.0050	<0.0050	<0.010	<0.0038	<0.50	<50	<50	<0.0050	<0.0050
SP-CS-02	-	06/02/2023	<0.0020	<0.0050	<0.0050	<0.010	<0.0038	<0.50	<50	<50	<0.0050	<0.0050

**Notes:**

VOCs = Volatile Organic Compounds

(1) Standards for soil are taken from COGCC Table 915-1: Organic Compounds in Soils - Protection of Groundwater Soil Screening Level Concentrations (Effective January 15, 2021)

(2) Standards for soil are taken from COGCC Table 915-1: Organic Compounds in Soils - Residential Soil Screening Level Concentrations (Effective January 15, 2021)

COGCC = Colorado Oil and Gas Conservation Commission

(<) = Analytical result is less than the indicated laboratory reporting limit

mg/kg = milligrams per kilogram

TVPH - GRO = Total Volatile Petroleum Hydrocarbons - Gasoline Range Organics

TEPH - DRO = Total Extractable Petroleum Hydrocarbons - Diesel Range Organics

TEPH - ORO = Total Extractable Petroleum Hydrocarbons - Oil Range Organics

1,2,4 - TMB = 1,2,4 - Trimethylbenzene

1,3,5 - TMB = 1,3,5 - Trimethylbenzene

**BOLD** = Analytical result is in exceedance of COGCC Table 915-1: Organic Compounds in Soils - Protection of Groundwater Soil Screening Level Concentrations

**BOLD** = Analytical result is in exceedance of COGCC Table 915-1: Organic Compounds in Soils - Residential Soil Screening Level Concentrations

**TABLE 3**  
**AL AUX 26-3 4-0-26**  
**SOIL ANALYTICAL DATA - PAHs**  
**CRESTONE PEAK RESOURCES OPERATING, LLC**

Soil Sample Location	Depth	Date	Acenaphthene (mg/kg)	Anthracene (mg/kg)	Benzo(a)A (mg/kg)	Benzo(b)F (mg/kg)	Benzo(k)F (mg/kg)	Benzo(a)P (mg/kg)	Chrysene (mg/kg)	D (a,h) A (mg/kg)	Fluoranthene (mg/kg)	Fluorene (mg/kg)	1,2,3-CD (mg/kg)	1-M (mg/kg)	2-M (mg/kg)	Pyrene (mg/kg)
<b>COGCC Organic Compounds in Soils <sup>(1)</sup></b>			<b>0.55</b>	<b>5.8</b>	<b>0.011</b>	<b>0.3</b>	<b>2.9</b>	<b>0.24</b>	<b>9</b>	<b>0.96</b>	<b>8.9</b>	<b>0.54</b>	<b>0.98</b>	<b>0.006</b>	<b>0.019</b>	<b>1.3</b>
<b>COGCC Organic Compounds in Soils <sup>(2)</sup></b>			<b>360</b>	<b>1,800</b>	<b>1.1</b>	<b>1.1</b>	<b>11</b>	<b>0.11</b>	<b>110</b>	<b>0.11</b>	<b>240</b>	<b>240</b>	<b>1.1</b>	<b>18</b>	<b>24</b>	<b>180</b>
26-3-WH-B01@10'	10'	06/02/2023	<0.00500	<0.00500	<0.00500	<0.00500	<0.00500	<0.00500	<0.00500	<0.00500	<0.00500	<0.00500	<0.00500	<0.00500	<0.00500	<0.00500
4-0-26-WH-B01@10'	10'	06/02/2023	<0.00500	<0.00500	<0.00500	<0.00500	<0.00500	<0.00500	<0.00500	<0.00500	<0.00500	<0.00500	<0.00500	<0.00500	<0.00500	<0.00500
FL-B01@7'	7'	06/02/2023	<0.00500	<0.00500	<0.00500	<0.00500	<0.00500	<0.00500	<0.00500	<0.00500	<0.00500	<0.00500	<0.00500	<0.00500	<0.00500	<0.00500
FL-B02@7'	7'	06/02/2023	<0.00500	<0.00500	<0.00500	<0.00500	<0.00500	<0.00500	<0.00500	<0.00500	<0.00500	<0.00500	<0.00500	<0.00500	<0.00500	<0.00500
SP-CS-01	-	06/02/2023	<0.00500	<0.00500	<0.00500	<0.00500	<0.00500	<0.00500	<0.00500	<0.00500	<0.00500	<0.00500	<0.00500	<0.00500	<0.00500	<0.00500
SP-CS-02	-	06/02/2023	<0.00500	<0.00500	<0.00500	<0.00500	<0.00500	<0.00500	<0.00500	<0.00500	<0.00500	<0.00500	<0.00500	<b>0.0247</b>	0.00791	<0.00500

**Notes:**

PAHs = Polycyclic Aromatic Hydrocarbons

(1) Standards for soil are taken from COGCC Table 915-1: Organic Compounds in Soils - Protection of Groundwater Soil Screening Level Concentrations (Effective January 15, 2021)

(2) Standards for soil are taken from COGCC Table 915-1: Organic Compounds in Soils - Residential Soil Screening Level Concentrations (Effective January 15, 2021)

COGCC = Colorado Oil and Gas Conservation Commission

(<) = Analytical result is less than the indicated laboratory reporting limit

mg/kg = milligrams per kilogram

Benzo(a)A = Benzo(a)Anthracene

Benzo(b)F = Benzo(b)Fluoranthene

Benzo(k)F = Benzo(k)Fluoranthene

Benzo(a)P = Benzo(a)Pyrene

D (a,h) A = Dibenz(a,h)Anthracene

1,2,3-CD = Indeno(1,2,3-cd)Pyrene

1-M = 1-Methylnaphthalene

2-M = 2-Methylnaphthalene

**BOLD** = Analytical result is in exceedance of COGCC Table 915-1: Organic Compounds in Soils - Protection of Groundwater Soil Screening Level Concentrations

**BOLD** = Analytical result is in exceedance of COGCC Table 915-1: Organic Compounds in Soils - Residential Soil Screening Level Concentrations

**TABLE 4**  
**AL AUX 26-3 4-0-26**



**SOIL ANALYTICAL DATA - SOIL RECLAMATION**  
**CRESTONE PEAK RESOURCES OPERATING, LLC**

Soil Sample Location	Depth	Date	pH	SAR	EC (mmhos/cm)	Boron (mg/L)
<b>COGCC Soil Suitability for Reclamation<sup>(1)</sup></b>			<b>6 - 8.3</b>	<b>&lt; 6</b>	<b>&lt; 4</b>	<b>2</b>
26-3-WH-B01@10'	10'	06/02/2023	7.93	<b>6.91</b>	1.44	0.387
4-0-26-WH-B01@10'	10'	06/02/2023	8.05	<b>13.0</b>	<b>6.33</b>	0.692
FL-B01@7'	7'	06/02/2023	7.34	0.167	2.36	0.826
FL-B02@7'	7'	06/02/2023	7.46	1.40	2.05	0.705
SP-CS-01	-	06/02/2023	7.55	2.09	2.69	0.470
SP-CS-02	-	06/02/2023	7.56	<b>8.85</b>	<b>5.31</b>	0.840

**Notes:**

(1) Standards for soil are taken from COGCC Table 915-1: Soil Suitability for Reclamation (Effective January 15, 2021)

COGCC = Colorado Oil and Gas Conservation Commission

(<) = Analytical result is less than the indicated laboratory reporting limit

mmhos/cm = millimhos per centimeter

mg/L = milligrams per liter

pH = Potential of Hydrogen

SAR = Sodium Adsorption Ratio

EC = Electrical Conductivity

**BOLD** = Analytical result is in exceedance of COGCC Table 915-1: Soil Suitability for Reclamation Concentrations

**Average background concentration**

\* Result exceeded the COGCC Table 915-1 standard, but was within site-specific background concentrations

# **LABORATORY ANALYTICAL DATA**

# Summit Scientific

---

4653 Table Mountain Drive, Golden, Colorado 80403

303.277.9310

June 19, 2023

Sam Vogt

Tasman Geosciences

6855 W. 119th Ave.

Broomfield, CO 80020

RE: Civitas - Alaux 4-0-26 & 26-3

Work Order #2306054

Enclosed are the results of analyses for samples received by Summit Scientific on 06/02/23 17:38. If you have any questions concerning this report, please feel free to contact me.

Sincerely,



Scott Sheely For Paul Shrewsbury

President



Tasman Geosciences  
6855 W. 119th Ave.  
Broomfield CO, 80020

Project: Civitas - Alaux 4-0-26 & 26-3

Project Number: [none]  
Project Manager: Sam Vogt

**Reported:**  
06/19/23 11:51

**ANALYTICAL REPORT FOR SAMPLES**

Sample ID	Laboratory ID	Matrix	Date Sampled	Date Received
4-0-26-WH-B01@10'	2306054-01	Soil	06/02/23 11:20	06/02/23 17:38
FL-B01@7'	2306054-02	Soil	06/02/23 11:30	06/02/23 17:38
FL-B02@7'	2306054-03	Soil	06/02/23 12:41	06/02/23 17:38
26-3-WH-B01@10'	2306054-04	Soil	06/02/23 12:44	06/02/23 17:38
SP-CS-01	2306054-05	Soil	06/02/23 12:02	06/02/23 17:38
SP-CS-02	2306054-06	Soil	06/02/23 12:08	06/02/23 17:38

Summit Scientific

*The results in this report apply to the samples analyzed in accordance with the chain of custody document. This analytical report must be reproduced in its entirety.*

		<b>Send Data To:</b>	<b>Send Invoice To:</b>
Client: Civitas/Tasman	Project Manager: Sam Vogt/Jacob Evans		Company:
Address: 6855 W. 119th Ave	E-Mail: svgot@tasman-geo.com; jevans@civiresources.com		Project Name/Location:
City/State/Zip: Broomfield, CO 80020	Project Name: <i>Alex 04-0-26 &amp; 26-3</i>		AFE#: <i>4-0-26 → 22442 26-3 → 22440</i>
Phone: PM (610) 405-9078	Project Number:	PO/Billing Codes: <i>8306.24</i>	
Sampler Name: <i>Chris Girardi + Daniel Hense</i>	Contact:		

ID	Sample Description	Date Sampled	Time Sampled	# of containers	Preservative				Matrix			Analysis Requested							Special Instructions		
					HCl	HNO3	None	Other	Water	Soil	Air-Canister #	Other	BTEXN	1,2,4 + 1,3,5 TMBS	TPH (GRO, DRO, ORO)	PAHs	pH, EC, SAR	Boron		Metals	
1	<i>4-0-26-WH-B01 @ 10'</i>	<i>6/2/23</i>	<i>11:20</i>	<i>2</i>			<i>X</i>			<i>X</i>			<i>X</i>	<i>X</i>	<i>X</i>	<i>X</i>	<i>X</i>	<i>X</i>	<i>X</i>		pH, EC, SAR by Saturated paste preparation method Boron by Hot Water Soluble preparation Method Table 915 Metals - As, Ba, Cd, Cu, Pb, Ni, Se, Ag, Zn, Cr VI
2	<i>FL-B01 @ 7'</i>	<i>6/2/23</i>	<i>11:30</i>	<i>↓</i>									<i>↓</i>	<i>↓</i>	<i>↓</i>	<i>↓</i>	<i>↓</i>	<i>↓</i>	<i>↓</i>		
3	<i>FL-B02 @ 7'</i>	<i>↓</i>	<i>12:41</i>	<i>↓</i>									<i>↓</i>	<i>↓</i>	<i>↓</i>	<i>↓</i>	<i>↓</i>	<i>↓</i>	<i>↓</i>		
4	<i>26-3-WH-B01 @ 10'</i>	<i>↓</i>	<i>12:44</i>	<i>↓</i>									<i>↓</i>	<i>↓</i>	<i>↓</i>	<i>↓</i>	<i>↓</i>	<i>↓</i>	<i>↓</i>		
5	<i>SP-CS-01</i>	<i>↓</i>	<i>12:02</i>	<i>↓</i>									<i>↓</i>	<i>↓</i>	<i>↓</i>	<i>↓</i>	<i>↓</i>	<i>↓</i>	<i>↓</i>		
6	<i>SP-CS-02</i>	<i>↓</i>	<i>12:08</i>	<i>↓</i>									<i>↓</i>	<i>↓</i>	<i>↓</i>	<i>↓</i>	<i>↓</i>	<i>↓</i>	<i>↓</i>		
7																					
8																					
9																					
10																					
11																					
12																					
13																					
14																					
15																					

Relinquished by: <i>Chris Girardi</i>	Date/Time: <i>6/2/23 1700</i>	Received by: <i>Tasman Lockbox</i>	Date/Time: <i>6/2/23 1700</i>	TAT Business Days	Field DO	Notes:
				Same Day	Field EC	
Relinquished by: <i>Tasman Lockbox</i>	Date/Time: <i>6/2/23 1738</i>	Received by: <i>[Signature]</i>	Date/Time: <i>6/2/23 1738</i>	1 Day	Field ORP	
				2 Days	Field pH	
Relinquished by:	Date/Time:	Received by:	Date/Time:	3 Days	Field Temp.	
				Standard	<i>X</i> Field Turb.	
Temperature Upon Receipt: <i>9.1</i>	Corrected Temperature: <i>6</i>	IR gun #:	<i>1</i>	HNO3 lot #:		

S<sub>2</sub>

Sample Receipt Checklist

S2 Work Order# 2306054

Client: Cintas/Asman Client Project ID: Alaux 04.0.20/20-3

Shipped Via: H.D./P.U./FedEx/UPS/USPS/Other  Airbill #: \_\_\_\_\_

Matrix (Check all that apply) Air  Soil/Solid  Water  Other

Temp (°C) 9.1 Thermometer # 1

	Yes	No	N/A	Comments (if any)
If samples require cooling, is the temperature < 6°C? <sup>(1)</sup> NOTE: If samples are delivered the same day of sampling, this requirement is met if there is evidence that cooling has begun.	<input checked="" type="checkbox"/>	<input type="checkbox"/>	<input type="checkbox"/>	
If custody seals are present, are they intact? <sup>(1)</sup>	<input checked="" type="checkbox"/>	<input type="checkbox"/>	<input type="checkbox"/>	on JLOE
Are samples due within 48 hours present?	<input type="checkbox"/>	<input checked="" type="checkbox"/>	<input type="checkbox"/>	
Are water samples with short hold times present? Note the short hold analysis in the comments column - pH, Nitrate/Nitrite, Ferrous Iron (Fe <sup>2+</sup> ), Hexavalent Chromium (Cr <sup>6+</sup> , Cr VI), COD/BOD, Total Coliform, E. Coli, Total Residual Chlorine (TRC), Dissolved Oxygen	<input type="checkbox"/>	<input checked="" type="checkbox"/>	<input type="checkbox"/>	
Is a chain-of-custody (COC) form present and filled out Completely? <sup>(1)</sup>	<input checked="" type="checkbox"/>	<input type="checkbox"/>	<input type="checkbox"/>	
Is the COC properly relinquished by the client w/ date and time recorded? <sup>(1)</sup>	<input checked="" type="checkbox"/>	<input type="checkbox"/>	<input type="checkbox"/>	
Were all samples received intact? <sup>(1)</sup>	<input checked="" type="checkbox"/>	<input type="checkbox"/>	<input type="checkbox"/>	
Was adequate sample volume provided? <sup>(1)</sup>	<input checked="" type="checkbox"/>	<input type="checkbox"/>	<input type="checkbox"/>	
Does the COC agree with the number and type of sample bottles received? <sup>(1)</sup>	<input checked="" type="checkbox"/>	<input type="checkbox"/>	<input type="checkbox"/>	
Do the sample IDs on the bottle labels match the COC? <sup>(1)</sup>	<input checked="" type="checkbox"/>	<input type="checkbox"/>	<input type="checkbox"/>	
For volatiles in water – is there headspace present? If yes, contact client and note in narrative.	<input type="checkbox"/>	<input type="checkbox"/>	<input checked="" type="checkbox"/>	
Are samples preserved that require preservation (excluding cooling)? <sup>(1)</sup> Note the type of preservative in the comments column – HCl, H <sub>2</sub> SO <sub>4</sub> , NaOH, HNO <sub>3</sub> , etc.	<input type="checkbox"/>	<input type="checkbox"/>	<input checked="" type="checkbox"/>	
If samples are acid preserved for metals, is the pH ≤ 2? <sup>(1)</sup> Record the pH in Comments.	<input type="checkbox"/>	<input type="checkbox"/>	<input checked="" type="checkbox"/>	
If dissolved metals are requested, were samples field filtered?	<input type="checkbox"/>	<input type="checkbox"/>	<input checked="" type="checkbox"/>	

Additional Comments (if any):

<sup>(1)</sup> If NO, then contact the client before proceeding with analysis and note in case narrative.

AS  
Custodian Printed Name

6/2/23  
Date/Time



Tasman Geosciences  
6855 W. 119th Ave.  
Broomfield CO, 80020

Project: Civitas - Alaux 4-0-26 & 26-3

Project Number: [none]  
Project Manager: Sam Vogt

**Reported:**  
06/19/23 11:51

**4-0-26-WH-B01@10'**  
**2306054-01 (Soil)**

**Summit Scientific**

**Volatile Organic Compounds by EPA Method 8260B**

Date Sampled: **06/02/23 11:20**

Analyte	Result	Reporting		Units	Dilution	Batch	Prepared	Analyzed	Method	Notes
		Limit								
Benzene	ND	0.0020		mg/kg	1	BGF0185	06/06/23	06/07/23	EPA 8260B	
Toluene	ND	0.0050		"	"	"	"	"	"	
Ethylbenzene	ND	0.0050		"	"	"	"	"	"	
Xylenes (total)	ND	0.010		"	"	"	"	"	"	
1,2,4-Trimethylbenzene	ND	0.0050		"	"	"	"	"	"	
1,3,5-Trimethylbenzene	ND	0.0050		"	"	"	"	"	"	
Naphthalene	ND	0.0038		"	"	"	"	"	"	
Gasoline Range Hydrocarbons	ND	0.50		"	"	"	"	"	"	

Date Sampled: **06/02/23 11:20**

Analyte	Result	Reporting		Units	Dilution	Batch	Prepared	Analyzed	Method	Notes
		Limit								
Surrogate: 1,2-Dichloroethane-d4	0.0521	130 %		50-150		"	"	"	"	
Surrogate: Toluene-d8	0.0352	87.9 %		50-150		"	"	"	"	
Surrogate: 4-Bromofluorobenzene	0.0423	106 %		50-150		"	"	"	"	

**Extractable Petroleum Hydrocarbons by 8015**

Date Sampled: **06/02/23 11:20**

Analyte	Result	Reporting		Units	Dilution	Batch	Prepared	Analyzed	Method	Notes
		Limit								
C10-C28 (DRO)	ND	50		mg/kg	1	BGF0191	06/06/23	06/07/23	EPA 8015M	
C28-C36 (ORO)	ND	50		"	"	"	"	"	"	

Date Sampled: **06/02/23 11:20**

Analyte	Result	Reporting		Units	Dilution	Batch	Prepared	Analyzed	Method	Notes
		Limit								
Surrogate: o-Terphenyl	12.1	97.0 %		30-150		"	"	"	"	

**PAH by EPA Method 8270D SIM**

Summit Scientific

The results in this report apply to the samples analyzed in accordance with the chain of custody document. This analytical report must be reproduced in its entirety.



Tasman Geosciences  
6855 W. 119th Ave.  
Broomfield CO, 80020

Project: Civitas - Alaux 4-0-26 & 26-3

Project Number: [none]  
Project Manager: Sam Vogt

**Reported:**  
06/19/23 11:51

**4-0-26-WH-B01@10'**  
**2306054-01 (Soil)**

**Summit Scientific**

**PAH by EPA Method 8270D SIM**

Date Sampled: **06/02/23 11:20**

Analyte	Result	Reporting Limit	Units	Dilution	Batch	Prepared	Analyzed	Method	Notes
Acenaphthene	ND	0.00500	mg/kg	1	BGF0243	06/07/23	06/07/23	EPA 8270D SIM	
Anthracene	ND	0.00500	"	"	"	"	"	"	
Benzo (a) anthracene	ND	0.00500	"	"	"	"	"	"	
Benzo (a) pyrene	ND	0.00500	"	"	"	"	"	"	
Benzo (b) fluoranthene	ND	0.00500	"	"	"	"	"	"	
Benzo (k) fluoranthene	ND	0.00500	"	"	"	"	"	"	
Chrysene	ND	0.00500	"	"	"	"	"	"	
Dibenz (a,h) anthracene	ND	0.00500	"	"	"	"	"	"	
Fluoranthene	ND	0.00500	"	"	"	"	"	"	
Fluorene	ND	0.00500	"	"	"	"	"	"	
Indeno (1,2,3-cd) pyrene	ND	0.00500	"	"	"	"	"	"	
Pyrene	ND	0.00500	"	"	"	"	"	"	
1-Methylnaphthalene	ND	0.00500	"	"	"	"	"	"	
2-Methylnaphthalene	ND	0.00500	"	"	"	"	"	"	

Date Sampled: **06/02/23 11:20**

Analyte	Result	Reporting Limit	Units	Dilution	Batch	Prepared	Analyzed	Method	Notes
Surrogate: 2-Methylnaphthalene-d10	0.0254	76.2 %	40-150		"	"	"	"	
Surrogate: Fluoranthene-d10	0.0266	79.8 %	40-150		"	"	"	"	

**Total Metals by EPA 6020B Hot Water Soluble Extraction**

Date Sampled: **06/02/23 11:20**

Analyte	Result	Reporting Limit	Units	Dilution	Batch	Prepared	Analyzed	Method	Notes
<b>Boron</b>	<b>0.692</b>	0.0100	mg/L	1	BGF0374	06/09/23	06/11/23	EPA 6020B	

**Soluble Nutrients by EPA 6020/USDA60 6(2) - Saturated Paste Extraction**

Date Sampled: **06/02/23 11:20**

Analyte	Result	Reporting Limit	Units	Dilution	Batch	Prepared	Analyzed	Method	Notes
---------	--------	-----------------	-------	----------	-------	----------	----------	--------	-------

Summit Scientific

The results in this report apply to the samples analyzed in accordance with the chain of custody document. This analytical report must be reproduced in its entirety.



Tasman Geosciences  
6855 W. 119th Ave.  
Broomfield CO, 80020

Project: Civitas - Alaux 4-0-26 & 26-3

Project Number: [none]  
Project Manager: Sam Vogt

**Reported:**  
06/19/23 11:51

**4-0-26-WH-B01@10'**  
**2306054-01 (Soil)**

**Summit Scientific**

**Soluble Nutrients by EPA 6020/USDA60 6(2) - Saturated Paste Extraction**

Analyte	Result	Reporting Limit	Units	Dilution	Batch	Prepared	Analyzed	Method	Notes
Calcium	484	0.0622	mg/L dry	1	BGF0392	06/10/23	06/16/23	EPA 6020B	
Magnesium	126	0.0622	"	"	"	"	"	"	
Sodium	1240	0.0622	"	"	"	"	"	"	

**Calculated Analysis**

Date Sampled: **06/02/23 11:20**

Analyte	Result	Reporting Limit	Units	Dilution	Batch	Prepared	Analyzed	Method	Notes
Sodium Adsorption Ratio	13.0	0.00100	units	1	BGF0627	06/17/23	06/17/23	Calculation	

**Physical Parameters by APHA/ASTM/EPA Methods**

Date Sampled: **06/02/23 11:20**

Analyte	Result	Reporting Limit	Units	Dilution	Batch	Prepared	Analyzed	Method	Notes
% Solids	80.3		%	1	BGF0368	06/09/23	06/09/23	Calculation	

**Specific Conductance by EPA Method 120.1, Saturated Paste Extraction**

Date Sampled: **06/02/23 11:20**

Analyte	Result	Reporting Limit	Units	Dilution	Batch	Prepared	Analyzed	Method	Notes
Specific Conductance (EC)	6.33	0.0100	mmhos/cm	1	BGF0399	06/11/23	06/11/23	EPA 120.1	

**Physical Parameters by APHA/ASTM/EPA Methods, Saturated Paste Extraction**

Date Sampled: **06/02/23 11:20**

Analyte	Result	Reporting Limit	Units	Dilution	Batch	Prepared	Analyzed	Method	Notes
pH	8.05		pH Units	1	BGF0398	06/11/23	06/11/23	EPA 9045D	

Summit Scientific

*The results in this report apply to the samples analyzed in accordance with the chain of custody document. This analytical report must be reproduced in its entirety.*



Tasman Geosciences  
6855 W. 119th Ave.  
Broomfield CO, 80020

Project: Civitas - Alaux 4-0-26 & 26-3

Project Number: [none]  
Project Manager: Sam Vogt

**Reported:**  
06/19/23 11:51

**FL-B01@7'**  
**2306054-02 (Soil)**

**Summit Scientific**

**Volatile Organic Compounds by EPA Method 8260B**

Date Sampled: **06/02/23 11:30**

Analyte	Result	Reporting		Units	Dilution	Batch	Prepared	Analyzed	Method	Notes
		Limit								
Benzene	ND	0.0020		mg/kg	1	BGF0185	06/06/23	06/07/23	EPA 8260B	
Toluene	ND	0.0050		"	"	"	"	"	"	
Ethylbenzene	ND	0.0050		"	"	"	"	"	"	
Xylenes (total)	ND	0.010		"	"	"	"	"	"	
1,2,4-Trimethylbenzene	ND	0.0050		"	"	"	"	"	"	
1,3,5-Trimethylbenzene	ND	0.0050		"	"	"	"	"	"	
Naphthalene	ND	0.0038		"	"	"	"	"	"	
Gasoline Range Hydrocarbons	ND	0.50		"	"	"	"	"	"	

Date Sampled: **06/02/23 11:30**

Analyte	Result	Reporting		Units	Dilution	Batch	Prepared	Analyzed	Method	Notes
		Limit								
Surrogate: 1,2-Dichloroethane-d4	0.0499	125 %		50-150		"	"	"	"	
Surrogate: Toluene-d8	0.0350	87.4 %		50-150		"	"	"	"	
Surrogate: 4-Bromofluorobenzene	0.0418	104 %		50-150		"	"	"	"	

**Extractable Petroleum Hydrocarbons by 8015**

Date Sampled: **06/02/23 11:30**

Analyte	Result	Reporting		Units	Dilution	Batch	Prepared	Analyzed	Method	Notes
		Limit								
C10-C28 (DRO)	ND	50		mg/kg	1	BGF0191	06/06/23	06/07/23	EPA 8015M	
C28-C36 (ORO)	ND	50		"	"	"	"	"	"	

Date Sampled: **06/02/23 11:30**

Analyte	Result	Reporting		Units	Dilution	Batch	Prepared	Analyzed	Method	Notes
		Limit								
Surrogate: o-Terphenyl	11.1	88.7 %		30-150		"	"	"	"	

**PAH by EPA Method 8270D SIM**

Summit Scientific

The results in this report apply to the samples analyzed in accordance with the chain of custody document. This analytical report must be reproduced in its entirety.



Tasman Geosciences  
6855 W. 119th Ave.  
Broomfield CO, 80020

Project: Civitas - Alaux 4-0-26 & 26-3

Project Number: [none]  
Project Manager: Sam Vogt

**Reported:**  
06/19/23 11:51

**FL-B01@7'**  
**2306054-02 (Soil)**

**Summit Scientific**

**PAH by EPA Method 8270D SIM**

Date Sampled: **06/02/23 11:30**

Analyte	Result	Reporting Limit	Units	Dilution	Batch	Prepared	Analyzed	Method	Notes
Acenaphthene	ND	0.00500	mg/kg	1	BGF0243	06/07/23	06/07/23	EPA 8270D SIM	
Anthracene	ND	0.00500	"	"	"	"	"	"	
Benzo (a) anthracene	ND	0.00500	"	"	"	"	"	"	
Benzo (a) pyrene	ND	0.00500	"	"	"	"	"	"	
Benzo (b) fluoranthene	ND	0.00500	"	"	"	"	"	"	
Benzo (k) fluoranthene	ND	0.00500	"	"	"	"	"	"	
Chrysene	ND	0.00500	"	"	"	"	"	"	
Dibenz (a,h) anthracene	ND	0.00500	"	"	"	"	"	"	
Fluoranthene	ND	0.00500	"	"	"	"	"	"	
Fluorene	ND	0.00500	"	"	"	"	"	"	
Indeno (1,2,3-cd) pyrene	ND	0.00500	"	"	"	"	"	"	
Pyrene	ND	0.00500	"	"	"	"	"	"	
1-Methylnaphthalene	ND	0.00500	"	"	"	"	"	"	
2-Methylnaphthalene	ND	0.00500	"	"	"	"	"	"	

Date Sampled: **06/02/23 11:30**

Analyte	Result	Reporting Limit	Units	Dilution	Batch	Prepared	Analyzed	Method	Notes
Surrogate: 2-Methylnaphthalene-d10	0.0222	66.5 %	40-150		"	"	"	"	
Surrogate: Fluoranthene-d10	0.0198	59.4 %	40-150		"	"	"	"	

**Total Metals by EPA 6020B Hot Water Soluble Extraction**

Date Sampled: **06/02/23 11:30**

Analyte	Result	Reporting Limit	Units	Dilution	Batch	Prepared	Analyzed	Method	Notes
<b>Boron</b>	<b>0.826</b>	0.0100	mg/L	1	BGF0374	06/09/23	06/11/23	EPA 6020B	

**Soluble Nutrients by EPA 6020/USDA60 6(2) - Saturated Paste Extraction**

Date Sampled: **06/02/23 11:30**

Analyte	Result	Reporting Limit	Units	Dilution	Batch	Prepared	Analyzed	Method	Notes
---------	--------	-----------------	-------	----------	-------	----------	----------	--------	-------

Summit Scientific

The results in this report apply to the samples analyzed in accordance with the chain of custody document. This analytical report must be reproduced in its entirety.



Tasman Geosciences  
6855 W. 119th Ave.  
Broomfield CO, 80020

Project: Civitas - Alaux 4-0-26 & 26-3

Project Number: [none]  
Project Manager: Sam Vogt

**Reported:**  
06/19/23 11:51

**FL-B01@7'**  
**2306054-02 (Soil)**

**Summit Scientific**

**Soluble Nutrients by EPA 6020/USDA60 6(2) - Saturated Paste Extraction**

Analyte	Result	Reporting Limit	Units	Dilution	Batch	Prepared	Analyzed	Method	Notes
Calcium	624	0.0651	mg/L dry	1	BGF0392	06/10/23	06/16/23	EPA 6020B	
Magnesium	77.6	0.0651	"	"	"	"	"	"	
Sodium	16.6	0.0651	"	"	"	"	"	"	

**Calculated Analysis**

Date Sampled: **06/02/23 11:30**

Analyte	Result	Reporting Limit	Units	Dilution	Batch	Prepared	Analyzed	Method	Notes
Sodium Adsorption Ratio	0.167	0.00100	units	1	BGF0627	06/17/23	06/17/23	Calculation	

**Physical Parameters by APHA/ASTM/EPA Methods**

Date Sampled: **06/02/23 11:30**

Analyte	Result	Reporting Limit	Units	Dilution	Batch	Prepared	Analyzed	Method	Notes
% Solids	76.8		%	1	BGF0368	06/09/23	06/09/23	Calculation	

**Specific Conductance by EPA Method 120.1, Saturated Paste Extraction**

Date Sampled: **06/02/23 11:30**

Analyte	Result	Reporting Limit	Units	Dilution	Batch	Prepared	Analyzed	Method	Notes
Specific Conductance (EC)	2.36	0.0100	mmhos/cm	1	BGF0399	06/11/23	06/11/23	EPA 120.1	

**Physical Parameters by APHA/ASTM/EPA Methods, Saturated Paste Extraction**

Date Sampled: **06/02/23 11:30**

Analyte	Result	Reporting Limit	Units	Dilution	Batch	Prepared	Analyzed	Method	Notes
pH	7.34		pH Units	1	BGF0398	06/11/23	06/11/23	EPA 9045D	

Summit Scientific

*The results in this report apply to the samples analyzed in accordance with the chain of custody document. This analytical report must be reproduced in its entirety.*



Tasman Geosciences  
6855 W. 119th Ave.  
Broomfield CO, 80020

Project: Civitas - Alaux 4-0-26 & 26-3

Project Number: [none]  
Project Manager: Sam Vogt

**Reported:**  
06/19/23 11:51

**FL-B02@7'**  
**2306054-03 (Soil)**

**Summit Scientific**

**Volatile Organic Compounds by EPA Method 8260B**

Date Sampled: **06/02/23 12:41**

Analyte	Result	Reporting		Units	Dilution	Batch	Prepared	Analyzed	Method	Notes
		Limit								
Benzene	ND	0.0020		mg/kg	1	BGF0185	06/06/23	06/07/23	EPA 8260B	
Toluene	ND	0.0050		"	"	"	"	"	"	
Ethylbenzene	ND	0.0050		"	"	"	"	"	"	
Xylenes (total)	ND	0.010		"	"	"	"	"	"	
1,2,4-Trimethylbenzene	ND	0.0050		"	"	"	"	"	"	
1,3,5-Trimethylbenzene	ND	0.0050		"	"	"	"	"	"	
Naphthalene	ND	0.0038		"	"	"	"	"	"	
Gasoline Range Hydrocarbons	ND	0.50		"	"	"	"	"	"	

Date Sampled: **06/02/23 12:41**

Analyte	Result	Reporting		Units	Dilution	Batch	Prepared	Analyzed	Method	Notes
		Limit								
Surrogate: 1,2-Dichloroethane-d4	0.0518	130 %		50-150		"	"	"	"	
Surrogate: Toluene-d8	0.0355	88.7 %		50-150		"	"	"	"	
Surrogate: 4-Bromofluorobenzene	0.0422	105 %		50-150		"	"	"	"	

**Extractable Petroleum Hydrocarbons by 8015**

Date Sampled: **06/02/23 12:41**

Analyte	Result	Reporting		Units	Dilution	Batch	Prepared	Analyzed	Method	Notes
		Limit								
C10-C28 (DRO)	ND	50		mg/kg	1	BGF0191	06/06/23	06/07/23	EPA 8015M	
C28-C36 (ORO)	ND	50		"	"	"	"	"	"	

Date Sampled: **06/02/23 12:41**

Analyte	Result	Reporting		Units	Dilution	Batch	Prepared	Analyzed	Method	Notes
		Limit								
Surrogate: o-Terphenyl	11.5	92.0 %		30-150		"	"	"	"	

**PAH by EPA Method 8270D SIM**

Summit Scientific

The results in this report apply to the samples analyzed in accordance with the chain of custody document. This analytical report must be reproduced in its entirety.



Tasman Geosciences  
6855 W. 119th Ave.  
Broomfield CO, 80020

Project: Civitas - Alaux 4-0-26 & 26-3

Project Number: [none]  
Project Manager: Sam Vogt

**Reported:**  
06/19/23 11:51

**FL-B02@7'**  
**2306054-03 (Soil)**

**Summit Scientific**

**PAH by EPA Method 8270D SIM**

Date Sampled: **06/02/23 12:41**

Analyte	Result	Reporting Limit	Units	Dilution	Batch	Prepared	Analyzed	Method	Notes
Acenaphthene	ND	0.00500	mg/kg	1	BGF0243	06/07/23	06/07/23	EPA 8270D SIM	
Anthracene	ND	0.00500	"	"	"	"	"	"	
Benzo (a) anthracene	ND	0.00500	"	"	"	"	"	"	
Benzo (a) pyrene	ND	0.00500	"	"	"	"	"	"	
Benzo (b) fluoranthene	ND	0.00500	"	"	"	"	"	"	
Benzo (k) fluoranthene	ND	0.00500	"	"	"	"	"	"	
Chrysene	ND	0.00500	"	"	"	"	"	"	
Dibenz (a,h) anthracene	ND	0.00500	"	"	"	"	"	"	
Fluoranthene	ND	0.00500	"	"	"	"	"	"	
Fluorene	ND	0.00500	"	"	"	"	"	"	
Indeno (1,2,3-cd) pyrene	ND	0.00500	"	"	"	"	"	"	
Pyrene	ND	0.00500	"	"	"	"	"	"	
1-Methylnaphthalene	ND	0.00500	"	"	"	"	"	"	
2-Methylnaphthalene	ND	0.00500	"	"	"	"	"	"	

Date Sampled: **06/02/23 12:41**

Analyte	Result	Reporting Limit	Units	Dilution	Batch	Prepared	Analyzed	Method	Notes
Surrogate: 2-Methylnaphthalene-d10	0.0224	67.3 %	40-150		"	"	"	"	
Surrogate: Fluoranthene-d10	0.0214	64.3 %	40-150		"	"	"	"	

**Total Metals by EPA 6020B Hot Water Soluble Extraction**

Date Sampled: **06/02/23 12:41**

Analyte	Result	Reporting Limit	Units	Dilution	Batch	Prepared	Analyzed	Method	Notes
<b>Boron</b>	<b>0.705</b>	0.0100	mg/L	1	BGF0374	06/09/23	06/11/23	EPA 6020B	

**Soluble Nutrients by EPA 6020/USDA60 6(2) - Saturated Paste Extraction**

Date Sampled: **06/02/23 12:41**

Analyte	Result	Reporting Limit	Units	Dilution	Batch	Prepared	Analyzed	Method	Notes
---------	--------	-----------------	-------	----------	-------	----------	----------	--------	-------

Summit Scientific

The results in this report apply to the samples analyzed in accordance with the chain of custody document. This analytical report must be reproduced in its entirety.



Tasman Geosciences  
6855 W. 119th Ave.  
Broomfield CO, 80020

Project: Civitas - Alaux 4-0-26 & 26-3

Project Number: [none]  
Project Manager: Sam Vogt

**Reported:**  
06/19/23 11:51

**FL-B02@7'**  
**2306054-03 (Soil)**

**Summit Scientific**

**Soluble Nutrients by EPA 6020/USDA60 6(2) - Saturated Paste Extraction**

Analyte	Result	Reporting Limit	Units	Dilution	Batch	Prepared	Analyzed	Method	Notes
Calcium	354	0.0614	mg/L dry	1	BGF0392	06/10/23	06/16/23	EPA 6020B	
Magnesium	74.8	0.0614	"	"	"	"	"	"	
Sodium	111	0.0614	"	"	"	"	"	"	

**Calculated Analysis**

Date Sampled: **06/02/23 12:41**

Analyte	Result	Reporting Limit	Units	Dilution	Batch	Prepared	Analyzed	Method	Notes
Sodium Adsorption Ratio	1.40	0.00100	units	1	BGF0627	06/17/23	06/17/23	Calculation	

**Physical Parameters by APHA/ASTM/EPA Methods**

Date Sampled: **06/02/23 12:41**

Analyte	Result	Reporting Limit	Units	Dilution	Batch	Prepared	Analyzed	Method	Notes
% Solids	81.4		%	1	BGF0368	06/09/23	06/09/23	Calculation	

**Specific Conductance by EPA Method 120.1, Saturated Paste Extraction**

Date Sampled: **06/02/23 12:41**

Analyte	Result	Reporting Limit	Units	Dilution	Batch	Prepared	Analyzed	Method	Notes
Specific Conductance (EC)	2.05	0.0100	mmhos/cm	1	BGF0399	06/11/23	06/11/23	EPA 120.1	

**Physical Parameters by APHA/ASTM/EPA Methods, Saturated Paste Extraction**

Date Sampled: **06/02/23 12:41**

Analyte	Result	Reporting Limit	Units	Dilution	Batch	Prepared	Analyzed	Method	Notes
pH	7.46		pH Units	1	BGF0398	06/11/23	06/11/23	EPA 9045D	

Summit Scientific

The results in this report apply to the samples analyzed in accordance with the chain of custody document. This analytical report must be reproduced in its entirety.



Tasman Geosciences  
6855 W. 119th Ave.  
Broomfield CO, 80020

Project: Civitas - Alaux 4-0-26 & 26-3

Project Number: [none]  
Project Manager: Sam Vogt

**Reported:**  
06/19/23 11:51

**26-3-WH-B01@10'**  
**2306054-04 (Soil)**

**Summit Scientific**

**Volatile Organic Compounds by EPA Method 8260B**

Date Sampled: **06/02/23 12:44**

Analyte	Result	Reporting		Units	Dilution	Batch	Prepared	Analyzed	Method	Notes
		Limit								
Benzene	ND	0.0020		mg/kg	1	BGF0185	06/06/23	06/07/23	EPA 8260B	
Toluene	ND	0.0050		"	"	"	"	"	"	
Ethylbenzene	ND	0.0050		"	"	"	"	"	"	
Xylenes (total)	ND	0.010		"	"	"	"	"	"	
1,2,4-Trimethylbenzene	ND	0.0050		"	"	"	"	"	"	
1,3,5-Trimethylbenzene	ND	0.0050		"	"	"	"	"	"	
Naphthalene	ND	0.0038		"	"	"	"	"	"	
Gasoline Range Hydrocarbons	ND	0.50		"	"	"	"	"	"	

Date Sampled: **06/02/23 12:44**

Analyte	Result	Reporting		Units	Dilution	Batch	Prepared	Analyzed	Method	Notes
		Limit								
Surrogate: 1,2-Dichloroethane-d4	0.0514	128 %		50-150		"	"	"	"	
Surrogate: Toluene-d8	0.0355	88.7 %		50-150		"	"	"	"	
Surrogate: 4-Bromofluorobenzene	0.0430	107 %		50-150		"	"	"	"	

**Extractable Petroleum Hydrocarbons by 8015**

Date Sampled: **06/02/23 12:44**

Analyte	Result	Reporting		Units	Dilution	Batch	Prepared	Analyzed	Method	Notes
		Limit								
C10-C28 (DRO)	ND	50		mg/kg	1	BGF0191	06/06/23	06/07/23	EPA 8015M	
C28-C36 (ORO)	ND	50		"	"	"	"	"	"	

Date Sampled: **06/02/23 12:44**

Analyte	Result	Reporting		Units	Dilution	Batch	Prepared	Analyzed	Method	Notes
		Limit								
Surrogate: o-Terphenyl	11.6	93.2 %		30-150		"	"	"	"	

**PAH by EPA Method 8270D SIM**

Summit Scientific

The results in this report apply to the samples analyzed in accordance with the chain of custody document. This analytical report must be reproduced in its entirety.



Tasman Geosciences  
6855 W. 119th Ave.  
Broomfield CO, 80020

Project: Civitas - Alaux 4-0-26 & 26-3

Project Number: [none]  
Project Manager: Sam Vogt

**Reported:**  
06/19/23 11:51

**26-3-WH-B01@10'**  
**2306054-04 (Soil)**

**Summit Scientific**

**PAH by EPA Method 8270D SIM**

Date Sampled: **06/02/23 12:44**

Analyte	Result	Reporting Limit	Units	Dilution	Batch	Prepared	Analyzed	Method	Notes
Acenaphthene	ND	0.00500	mg/kg	1	BGF0243	06/07/23	06/07/23	EPA 8270D SIM	
Anthracene	ND	0.00500	"	"	"	"	"	"	
Benzo (a) anthracene	ND	0.00500	"	"	"	"	"	"	
Benzo (a) pyrene	ND	0.00500	"	"	"	"	"	"	
Benzo (b) fluoranthene	ND	0.00500	"	"	"	"	"	"	
Benzo (k) fluoranthene	ND	0.00500	"	"	"	"	"	"	
Chrysene	ND	0.00500	"	"	"	"	"	"	
Dibenz (a,h) anthracene	ND	0.00500	"	"	"	"	"	"	
Fluoranthene	ND	0.00500	"	"	"	"	"	"	
Fluorene	ND	0.00500	"	"	"	"	"	"	
Indeno (1,2,3-cd) pyrene	ND	0.00500	"	"	"	"	"	"	
Pyrene	ND	0.00500	"	"	"	"	"	"	
1-Methylnaphthalene	ND	0.00500	"	"	"	"	"	"	
2-Methylnaphthalene	ND	0.00500	"	"	"	"	"	"	

Date Sampled: **06/02/23 12:44**

Analyte	Result	Reporting Limit	Units	Dilution	Batch	Prepared	Analyzed	Method	Notes
Surrogate: 2-Methylnaphthalene-d10	0.0248	74.4 %	40-150		"	"	"	"	
Surrogate: Fluoranthene-d10	0.0243	72.8 %	40-150		"	"	"	"	

**Total Metals by EPA 6020B Hot Water Soluble Extraction**

Date Sampled: **06/02/23 12:44**

Analyte	Result	Reporting Limit	Units	Dilution	Batch	Prepared	Analyzed	Method	Notes
<b>Boron</b>	<b>0.387</b>	0.0100	mg/L	1	BGF0374	06/09/23	06/11/23	EPA 6020B	

**Soluble Nutrients by EPA 6020/USDA60 6(2) - Saturated Paste Extraction**

Date Sampled: **06/02/23 12:44**

Analyte	Result	Reporting Limit	Units	Dilution	Batch	Prepared	Analyzed	Method	Notes
---------	--------	-----------------	-------	----------	-------	----------	----------	--------	-------

Summit Scientific

The results in this report apply to the samples analyzed in accordance with the chain of custody document. This analytical report must be reproduced in its entirety.



Tasman Geosciences  
6855 W. 119th Ave.  
Broomfield CO, 80020

Project: Civitas - Alaux 4-0-26 & 26-3

Project Number: [none]  
Project Manager: Sam Vogt

**Reported:**  
06/19/23 11:51

**26-3-WH-B01@10'**  
**2306054-04 (Soil)**

**Summit Scientific**

**Soluble Nutrients by EPA 6020/USDA60 6(2) - Saturated Paste Extraction**

Analyte	Result	Reporting Limit	Units	Dilution	Batch	Prepared	Analyzed	Method	Notes
Calcium	82.3	0.0645	mg/L dry	1	BGF0392	06/10/23	06/16/23	EPA 6020B	
Magnesium	20.2	0.0645	"	"	"	"	"	"	
Sodium	270	0.0645	"	"	"	"	"	"	

**Calculated Analysis**

Date Sampled: **06/02/23 12:44**

Analyte	Result	Reporting Limit	Units	Dilution	Batch	Prepared	Analyzed	Method	Notes
Sodium Adsorption Ratio	6.91	0.00100	units	1	BGF0627	06/17/23	06/17/23	Calculation	

**Physical Parameters by APHA/ASTM/EPA Methods**

Date Sampled: **06/02/23 12:44**

Analyte	Result	Reporting Limit	Units	Dilution	Batch	Prepared	Analyzed	Method	Notes
% Solids	77.5		%	1	BGF0368	06/09/23	06/09/23	Calculation	

**Specific Conductance by EPA Method 120.1, Saturated Paste Extraction**

Date Sampled: **06/02/23 12:44**

Analyte	Result	Reporting Limit	Units	Dilution	Batch	Prepared	Analyzed	Method	Notes
Specific Conductance (EC)	1.44	0.0100	mmhos/cm	1	BGF0399	06/11/23	06/11/23	EPA 120.1	

**Physical Parameters by APHA/ASTM/EPA Methods, Saturated Paste Extraction**

Date Sampled: **06/02/23 12:44**

Analyte	Result	Reporting Limit	Units	Dilution	Batch	Prepared	Analyzed	Method	Notes
pH	7.93		pH Units	1	BGF0398	06/11/23	06/11/23	EPA 9045D	

Summit Scientific

*The results in this report apply to the samples analyzed in accordance with the chain of custody document. This analytical report must be reproduced in its entirety.*



Tasman Geosciences  
6855 W. 119th Ave.  
Broomfield CO, 80020

Project: Civitas - Alaux 4-0-26 & 26-3

Project Number: [none]  
Project Manager: Sam Vogt

**Reported:**  
06/19/23 11:51

**SP-CS-01**  
**2306054-05 (Soil)**

**Summit Scientific**

**Volatile Organic Compounds by EPA Method 8260B**

Date Sampled: **06/02/23 12:02**

Analyte	Result	Reporting		Units	Dilution	Batch	Prepared	Analyzed	Method	Notes
		Limit								
Benzene	ND	0.0020		mg/kg	1	BGF0185	06/06/23	06/07/23	EPA 8260B	
Toluene	ND	0.0050		"	"	"	"	"	"	
Ethylbenzene	ND	0.0050		"	"	"	"	"	"	
Xylenes (total)	ND	0.010		"	"	"	"	"	"	
1,2,4-Trimethylbenzene	ND	0.0050		"	"	"	"	"	"	
1,3,5-Trimethylbenzene	ND	0.0050		"	"	"	"	"	"	
Naphthalene	ND	0.0038		"	"	"	"	"	"	
Gasoline Range Hydrocarbons	ND	0.50		"	"	"	"	"	"	

Date Sampled: **06/02/23 12:02**

Analyte	Result	Reporting		Units	Dilution	Batch	Prepared	Analyzed	Method	Notes
		Limit								
Surrogate: 1,2-Dichloroethane-d4	0.0485	121 %		50-150		"	"	"	"	
Surrogate: Toluene-d8	0.0353	88.4 %		50-150		"	"	"	"	
Surrogate: 4-Bromofluorobenzene	0.0430	107 %		50-150		"	"	"	"	

**Extractable Petroleum Hydrocarbons by 8015**

Date Sampled: **06/02/23 12:02**

Analyte	Result	Reporting		Units	Dilution	Batch	Prepared	Analyzed	Method	Notes
		Limit								
C10-C28 (DRO)	ND	50		mg/kg	1	BGF0191	06/06/23	06/07/23	EPA 8015M	
C28-C36 (ORO)	ND	50		"	"	"	"	"	"	

Date Sampled: **06/02/23 12:02**

Analyte	Result	Reporting		Units	Dilution	Batch	Prepared	Analyzed	Method	Notes
		Limit								
Surrogate: o-Terphenyl	11.4	90.9 %		30-150		"	"	"	"	

**PAH by EPA Method 8270D SIM**

Summit Scientific

The results in this report apply to the samples analyzed in accordance with the chain of custody document. This analytical report must be reproduced in its entirety.



Tasman Geosciences  
6855 W. 119th Ave.  
Broomfield CO, 80020

Project: Civitas - Alaux 4-0-26 & 26-3

Project Number: [none]  
Project Manager: Sam Vogt

**Reported:**  
06/19/23 11:51

**SP-CS-01**  
**2306054-05 (Soil)**

**Summit Scientific**

**PAH by EPA Method 8270D SIM**

Date Sampled: **06/02/23 12:02**

Analyte	Result	Reporting Limit	Units	Dilution	Batch	Prepared	Analyzed	Method	Notes
Acenaphthene	ND	0.00500	mg/kg	1	BGF0243	06/07/23	06/07/23	EPA 8270D SIM	
Anthracene	ND	0.00500	"	"	"	"	"	"	
Benzo (a) anthracene	ND	0.00500	"	"	"	"	"	"	
Benzo (a) pyrene	ND	0.00500	"	"	"	"	"	"	
Benzo (b) fluoranthene	ND	0.00500	"	"	"	"	"	"	
Benzo (k) fluoranthene	ND	0.00500	"	"	"	"	"	"	
Chrysene	ND	0.00500	"	"	"	"	"	"	
Dibenz (a,h) anthracene	ND	0.00500	"	"	"	"	"	"	
Fluoranthene	ND	0.00500	"	"	"	"	"	"	
Fluorene	ND	0.00500	"	"	"	"	"	"	
Indeno (1,2,3-cd) pyrene	ND	0.00500	"	"	"	"	"	"	
Pyrene	ND	0.00500	"	"	"	"	"	"	
1-Methylnaphthalene	ND	0.00500	"	"	"	"	"	"	
2-Methylnaphthalene	ND	0.00500	"	"	"	"	"	"	

Date Sampled: **06/02/23 12:02**

Analyte	Result	Reporting Limit	Units	Dilution	Batch	Prepared	Analyzed	Method	Notes
Surrogate: 2-Methylnaphthalene-d10	0.0233	70.0 %	40-150		"	"	"	"	
Surrogate: Fluoranthene-d10	0.0222	66.5 %	40-150		"	"	"	"	

**Total Metals by EPA 6020B Hot Water Soluble Extraction**

Date Sampled: **06/02/23 12:02**

Analyte	Result	Reporting Limit	Units	Dilution	Batch	Prepared	Analyzed	Method	Notes
<b>Boron</b>	<b>0.470</b>	0.0100	mg/L	1	BGF0374	06/09/23	06/11/23	EPA 6020B	

**Soluble Nutrients by EPA 6020/USDA60 6(2) - Saturated Paste Extraction**

Date Sampled: **06/02/23 12:02**

Analyte	Result	Reporting Limit	Units	Dilution	Batch	Prepared	Analyzed	Method	Notes
---------	--------	-----------------	-------	----------	-------	----------	----------	--------	-------

Summit Scientific

The results in this report apply to the samples analyzed in accordance with the chain of custody document. This analytical report must be reproduced in its entirety.



Tasman Geosciences  
6855 W. 119th Ave.  
Broomfield CO, 80020

Project: Civitas - Alaux 4-0-26 & 26-3

Project Number: [none]  
Project Manager: Sam Vogt

**Reported:**  
06/19/23 11:51

**SP-CS-01**  
**2306054-05 (Soil)**

**Summit Scientific**

**Soluble Nutrients by EPA 6020/USDA60 6(2) - Saturated Paste Extraction**

Analyte	Result	Reporting Limit	Units	Dilution	Batch	Prepared	Analyzed	Method	Notes
Calcium	508	0.0619	mg/L dry	1	BGF0392	06/10/23	06/16/23	EPA 6020B	
Magnesium	59.3	0.0619	"	"	"	"	"	"	
Sodium	187	0.0619	"	"	"	"	"	"	

**Calculated Analysis**

Date Sampled: **06/02/23 12:02**

Analyte	Result	Reporting Limit	Units	Dilution	Batch	Prepared	Analyzed	Method	Notes
Sodium Adsorption Ratio	2.09	0.00100	units	1	BGF0627	06/17/23	06/17/23	Calculation	

**Physical Parameters by APHA/ASTM/EPA Methods**

Date Sampled: **06/02/23 12:02**

Analyte	Result	Reporting Limit	Units	Dilution	Batch	Prepared	Analyzed	Method	Notes
% Solids	80.7		%	1	BGF0368	06/09/23	06/09/23	Calculation	

**Specific Conductance by EPA Method 120.1, Saturated Paste Extraction**

Date Sampled: **06/02/23 12:02**

Analyte	Result	Reporting Limit	Units	Dilution	Batch	Prepared	Analyzed	Method	Notes
Specific Conductance (EC)	2.69	0.0100	mmhos/cm	1	BGF0399	06/11/23	06/11/23	EPA 120.1	

**Physical Parameters by APHA/ASTM/EPA Methods, Saturated Paste Extraction**

Date Sampled: **06/02/23 12:02**

Analyte	Result	Reporting Limit	Units	Dilution	Batch	Prepared	Analyzed	Method	Notes
pH	7.55		pH Units	1	BGF0398	06/11/23	06/11/23	EPA 9045D	

Summit Scientific

*The results in this report apply to the samples analyzed in accordance with the chain of custody document. This analytical report must be reproduced in its entirety.*



Tasman Geosciences  
6855 W. 119th Ave.  
Broomfield CO, 80020

Project: Civitas - Alaux 4-0-26 & 26-3

Project Number: [none]  
Project Manager: Sam Vogt

**Reported:**  
06/19/23 11:51

**SP-CS-02**  
**2306054-06 (Soil)**

**Summit Scientific**

**Volatile Organic Compounds by EPA Method 8260B**

Date Sampled: **06/02/23 12:08**

Analyte	Result	Reporting Limit	Units	Dilution	Batch	Prepared	Analyzed	Method	Notes
Benzene	ND	0.0020	mg/kg	1	BGF0185	06/06/23	06/07/23	EPA 8260B	
Toluene	ND	0.0050	"	"	"	"	"	"	
Ethylbenzene	ND	0.0050	"	"	"	"	"	"	
Xylenes (total)	ND	0.010	"	"	"	"	"	"	
1,2,4-Trimethylbenzene	ND	0.0050	"	"	"	"	"	"	
1,3,5-Trimethylbenzene	ND	0.0050	"	"	"	"	"	"	
Naphthalene	ND	0.0038	"	"	"	"	"	"	
Gasoline Range Hydrocarbons	ND	0.50	"	"	"	"	"	"	

Date Sampled: **06/02/23 12:08**

Analyte	Result	Reporting Limit	Units	Dilution	Batch	Prepared	Analyzed	Method	Notes
Surrogate: 1,2-Dichloroethane-d4	0.0495	124 %	50-150		"	"	"	"	
Surrogate: Toluene-d8	0.0349	87.2 %	50-150		"	"	"	"	
Surrogate: 4-Bromofluorobenzene	0.0425	106 %	50-150		"	"	"	"	

**Extractable Petroleum Hydrocarbons by 8015**

Date Sampled: **06/02/23 12:08**

Analyte	Result	Reporting Limit	Units	Dilution	Batch	Prepared	Analyzed	Method	Notes
C10-C28 (DRO)	ND	50	mg/kg	1	BGF0191	06/06/23	06/07/23	EPA 8015M	
C28-C36 (ORO)	ND	50	"	"	"	"	"	"	

Date Sampled: **06/02/23 12:08**

Analyte	Result	Reporting Limit	Units	Dilution	Batch	Prepared	Analyzed	Method	Notes
Surrogate: o-Terphenyl	11.5	92.1 %	30-150		"	"	"	"	

**PAH by EPA Method 8270D SIM**

Summit Scientific

The results in this report apply to the samples analyzed in accordance with the chain of custody document. This analytical report must be reproduced in its entirety.



Tasman Geosciences  
6855 W. 119th Ave.  
Broomfield CO, 80020

Project: Civitas - Alaux 4-0-26 & 26-3

Project Number: [none]  
Project Manager: Sam Vogt

**Reported:**  
06/19/23 11:51

**SP-CS-02**  
**2306054-06 (Soil)**

**Summit Scientific**

**PAH by EPA Method 8270D SIM**

Date Sampled: **06/02/23 12:08**

Analyte	Result	Reporting Limit	Units	Dilution	Batch	Prepared	Analyzed	Method	Notes
Acenaphthene	ND	0.00500	mg/kg	1	BGF0243	06/07/23	06/08/23	EPA 8270D SIM	
Anthracene	ND	0.00500	"	"	"	"	"	"	
Benzo (a) anthracene	ND	0.00500	"	"	"	"	"	"	
Benzo (a) pyrene	ND	0.00500	"	"	"	"	"	"	
Benzo (b) fluoranthene	ND	0.00500	"	"	"	"	"	"	
Benzo (k) fluoranthene	ND	0.00500	"	"	"	"	"	"	
Chrysene	ND	0.00500	"	"	"	"	"	"	
Dibenz (a,h) anthracene	ND	0.00500	"	"	"	"	"	"	
Fluoranthene	ND	0.00500	"	"	"	"	"	"	
Fluorene	ND	0.00500	"	"	"	"	"	"	
Indeno (1,2,3-cd) pyrene	ND	0.00500	"	"	"	"	"	"	
Pyrene	ND	0.00500	"	"	"	"	"	"	
<b>1-Methylnaphthalene</b>	<b>0.0247</b>	0.00500	"	"	"	"	"	"	
<b>2-Methylnaphthalene</b>	<b>0.00791</b>	0.00500	"	"	"	"	"	"	

Date Sampled: **06/02/23 12:08**

Analyte	Result	Reporting Limit	Units	Dilution	Batch	Prepared	Analyzed	Method	Notes
Surrogate: 2-Methylnaphthalene-d10	0.0202	60.7 %	40-150		"	"	"	"	
Surrogate: Fluoranthene-d10	0.0182	54.6 %	40-150		"	"	"	"	

**Total Metals by EPA 6020B Hot Water Soluble Extraction**

Date Sampled: **06/02/23 12:08**

Analyte	Result	Reporting Limit	Units	Dilution	Batch	Prepared	Analyzed	Method	Notes
<b>Boron</b>	<b>0.840</b>	0.0100	mg/L	1	BGF0374	06/09/23	06/11/23	EPA 6020B	

**Soluble Nutrients by EPA 6020/USDA60 6(2) - Saturated Paste Extraction**

Date Sampled: **06/02/23 12:08**

Analyte	Result	Reporting Limit	Units	Dilution	Batch	Prepared	Analyzed	Method	Notes
---------	--------	-----------------	-------	----------	-------	----------	----------	--------	-------

Summit Scientific

The results in this report apply to the samples analyzed in accordance with the chain of custody document. This analytical report must be reproduced in its entirety.



Tasman Geosciences  
6855 W. 119th Ave.  
Broomfield CO, 80020

Project: Civitas - Alaux 4-0-26 & 26-3

Project Number: [none]  
Project Manager: Sam Vogt

**Reported:**  
06/19/23 11:51

**SP-CS-02**  
**2306054-06 (Soil)**

**Summit Scientific**

**Soluble Nutrients by EPA 6020/USDA60 6(2) - Saturated Paste Extraction**

Analyte	Result	Reporting Limit	Units	Dilution	Batch	Prepared	Analyzed	Method	Notes
Calcium	536	0.0625	mg/L dry	1	BGF0392	06/10/23	06/16/23	EPA 6020B	
Magnesium	156	0.0625	"	"	"	"	"	"	
Sodium	905	0.0625	"	"	"	"	"	"	

**Calculated Analysis**

Date Sampled: **06/02/23 12:08**

Analyte	Result	Reporting Limit	Units	Dilution	Batch	Prepared	Analyzed	Method	Notes
Sodium Adsorption Ratio	8.85	0.00100	units	1	BGF0627	06/17/23	06/17/23	Calculation	

**Physical Parameters by APHA/ASTM/EPA Methods**

Date Sampled: **06/02/23 12:08**

Analyte	Result	Reporting Limit	Units	Dilution	Batch	Prepared	Analyzed	Method	Notes
% Solids	80.0		%	1	BGF0368	06/09/23	06/09/23	Calculation	

**Specific Conductance by EPA Method 120.1, Saturated Paste Extraction**

Date Sampled: **06/02/23 12:08**

Analyte	Result	Reporting Limit	Units	Dilution	Batch	Prepared	Analyzed	Method	Notes
Specific Conductance (EC)	5.31	0.0100	mmhos/cm	1	BGF0399	06/11/23	06/11/23	EPA 120.1	

**Physical Parameters by APHA/ASTM/EPA Methods, Saturated Paste Extraction**

Date Sampled: **06/02/23 12:08**

Analyte	Result	Reporting Limit	Units	Dilution	Batch	Prepared	Analyzed	Method	Notes
pH	7.56		pH Units	1	BGF0398	06/11/23	06/11/23	EPA 9045D	

Summit Scientific

*The results in this report apply to the samples analyzed in accordance with the chain of custody document. This analytical report must be reproduced in its entirety.*



Tasman Geosciences  
6855 W. 119th Ave.  
Broomfield CO, 80020

Project: Civitas - Alaux 4-0-26 & 26-3

Project Number: [none]  
Project Manager: Sam Vogt

**Reported:**  
06/19/23 11:51

### Volatile Organic Compounds by EPA Method 8260B - Quality Control

#### Summit Scientific

Analyte	Reporting			Spike	Source	%REC		RPD		Notes
	Result	Limit	Units	Level	Result	%REC	Limits	RPD	Limit	

#### Batch BGF0185 - EPA 5030 Soil MS

##### Blank (BGF0185-BLK1)

Prepared & Analyzed: 06/06/23

Benzene	ND	0.0020	mg/kg							
Toluene	ND	0.0050	"							
Ethylbenzene	ND	0.0050	"							
Xylenes (total)	ND	0.010	"							
1,2,4-Trimethylbenzene	ND	0.0050	"							
1,3,5-Trimethylbenzene	ND	0.0050	"							
Naphthalene	ND	0.0038	"							
Gasoline Range Hydrocarbons	ND	0.50	"							
Surrogate: 1,2-Dichloroethane-d4	0.0582		"	0.0400		146	50-150			
Surrogate: Toluene-d8	0.0372		"	0.0400		93.1	50-150			
Surrogate: 4-Bromofluorobenzene	0.0429		"	0.0400		107	50-150			

##### LCS (BGF0185-BS1)

Prepared & Analyzed: 06/06/23

Benzene	0.0704	0.0020	mg/kg	0.0750		93.9	70-130			
Toluene	0.0813	0.0050	"	0.0750		108	70-130			
Ethylbenzene	0.0797	0.0050	"	0.0750		106	70-130			
m,p-Xylene	0.142	0.010	"	0.150		94.6	70-130			
o-Xylene	0.0696	0.0050	"	0.0750		92.8	70-130			
1,2,4-Trimethylbenzene	0.0619	0.0050	"	0.0750		82.5	70-130			
1,3,5-Trimethylbenzene	0.0770	0.0050	"	0.0750		103	70-130			
Naphthalene	0.0597	0.0038	"	0.0750		79.6	70-130			
Surrogate: 1,2-Dichloroethane-d4	0.0514		"	0.0400		129	50-150			
Surrogate: Toluene-d8	0.0382		"	0.0400		95.6	50-150			
Surrogate: 4-Bromofluorobenzene	0.0459		"	0.0400		115	50-150			

##### Matrix Spike (BGF0185-MS1)

Source: 2306023-01

Prepared: 06/06/23 Analyzed: 06/07/23

Benzene	0.0667	0.0020	mg/kg	0.0750	ND	88.9	70-130			
Toluene	0.0806	0.0050	"	0.0750	ND	107	70-130			
Ethylbenzene	0.0786	0.0050	"	0.0750	ND	105	70-130			
m,p-Xylene	0.140	0.010	"	0.150	ND	93.4	70-130			
o-Xylene	0.0690	0.0050	"	0.0750	ND	92.0	70-130			
1,2,4-Trimethylbenzene	0.0614	0.0050	"	0.0750	ND	81.9	70-130			
1,3,5-Trimethylbenzene	0.0766	0.0050	"	0.0750	ND	102	70-130			
Naphthalene	0.0591	0.0038	"	0.0750	ND	78.8	70-130			
Surrogate: 1,2-Dichloroethane-d4	0.0496		"	0.0400		124	50-150			
Surrogate: Toluene-d8	0.0388		"	0.0400		96.9	50-150			
Surrogate: 4-Bromofluorobenzene	0.0450		"	0.0400		113	50-150			

Summit Scientific

The results in this report apply to the samples analyzed in accordance with the chain of custody document. This analytical report must be reproduced in its entirety.



Tasman Geosciences  
6855 W. 119th Ave.  
Broomfield CO, 80020

Project: Civitas - Alaux 4-0-26 & 26-3

Project Number: [none]  
Project Manager: Sam Vogt

**Reported:**  
06/19/23 11:51

**Volatile Organic Compounds by EPA Method 8260B - Quality Control**

**Summit Scientific**

Analyte	Reporting			Spike	Source	%REC			RPD	Notes
	Result	Limit	Units	Level	Result	%REC	Limits	RPD		

**Batch BGF0185 - EPA 5030 Soil MS**

Matrix Spike Dup (BGF0185-MSD1)	Source: 2306023-01			Prepared: 06/06/23		Analyzed: 06/07/23				
Benzene	0.0708	0.0020	mg/kg	0.0750	ND	94.4	70-130	5.98	30	
Toluene	0.0844	0.0050	"	0.0750	ND	113	70-130	4.62	30	
Ethylbenzene	0.0902	0.0050	"	0.0750	ND	120	70-130	13.8	30	
m,p-Xylene	0.161	0.010	"	0.150	ND	107	70-130	13.6	30	
o-Xylene	0.0788	0.0050	"	0.0750	ND	105	70-130	13.2	30	
1,2,4-Trimethylbenzene	0.0709	0.0050	"	0.0750	ND	94.5	70-130	14.3	30	
1,3,5-Trimethylbenzene	0.0879	0.0050	"	0.0750	ND	117	70-130	13.8	30	
Naphthalene	0.0744	0.0038	"	0.0750	ND	99.2	70-130	23.0	30	
Surrogate: 1,2-Dichloroethane-d4	0.0500		"	0.0400		125	50-150			
Surrogate: Toluene-d8	0.0372		"	0.0400		93.0	50-150			
Surrogate: 4-Bromofluorobenzene	0.0431		"	0.0400		108	50-150			

Summit Scientific

The results in this report apply to the samples analyzed in accordance with the chain of custody document. This analytical report must be reproduced in its entirety.



Tasman Geosciences  
6855 W. 119th Ave.  
Broomfield CO, 80020

Project: Civitas - Alaux 4-0-26 & 26-3

Project Number: [none]  
Project Manager: Sam Vogt

**Reported:**  
06/19/23 11:51

**Extractable Petroleum Hydrocarbons by 8015 - Quality Control**  
**Summit Scientific**

Analyte	Result	Reporting		Spike Level	Source Result	%REC		RPD	Limit	Notes
		Limit	Units			%REC	Limits			

**Batch BGF0191 - EPA 3550A**

**Blank (BGF0191-BLK1)**

Prepared: 06/06/23 Analyzed: 06/07/23

C10-C28 (DRO)	ND	50	mg/kg							
C28-C36 (ORO)	ND	50	"							
Surrogate: <i>o</i> -Terphenyl	11.2		"	12.5		89.5	30-150			

**LCS (BGF0191-BS1)**

Prepared: 06/06/23 Analyzed: 06/07/23

C10-C28 (DRO)	379	50	mg/kg	500		75.7	70-130			
Surrogate: <i>o</i> -Terphenyl	11.7		"	12.5		93.9	30-150			

**Matrix Spike (BGF0191-MS1)**

Source: 2306023-01

Prepared: 06/06/23 Analyzed: 06/07/23

C10-C28 (DRO)	363	50	mg/kg	500	11.9	70.2	70-130			
Surrogate: <i>o</i> -Terphenyl	11.3		"	12.5		90.3	30-150			

**Matrix Spike Dup (BGF0191-MSD1)**

Source: 2306023-01

Prepared: 06/06/23 Analyzed: 06/07/23

C10-C28 (DRO)	376	50	mg/kg	500	11.9	72.8	70-130	3.58	20	
Surrogate: <i>o</i> -Terphenyl	10.9		"	12.5		87.1	30-150			

Summit Scientific

The results in this report apply to the samples analyzed in accordance with the chain of custody document. This analytical report must be reproduced in its entirety.



Tasman Geosciences  
6855 W. 119th Ave.  
Broomfield CO, 80020

Project: Civitas - Alaux 4-0-26 & 26-3

Project Number: [none]  
Project Manager: Sam Vogt

**Reported:**  
06/19/23 11:51

**PAH by EPA Method 8270D SIM - Quality Control**

**Summit Scientific**

Analyte	Result	Reporting		Spike Level	Source Result	%REC		RPD		Notes
		Limit	Units			Limit	RPD	Limit	RPD	

**Batch BGF0243 - EPA 5030 Soil MS**

**Blank (BGF0243-BLK1)**

Prepared & Analyzed: 06/07/23

Acenaphthene	ND	0.00500	mg/kg							
Anthracene	ND	0.00500	"							
Benzo (a) anthracene	ND	0.00500	"							
Benzo (a) pyrene	ND	0.00500	"							
Benzo (b) fluoranthene	ND	0.00500	"							
Benzo (k) fluoranthene	ND	0.00500	"							
Chrysene	ND	0.00500	"							
Dibenz (a,h) anthracene	ND	0.00500	"							
Fluoranthene	ND	0.00500	"							
Fluorene	ND	0.00500	"							
Indeno (1,2,3-cd) pyrene	ND	0.00500	"							
Pyrene	ND	0.00500	"							
1-Methylnaphthalene	ND	0.00500	"							
2-Methylnaphthalene	ND	0.00500	"							
Surrogate: 2-Methylnaphthalene-d10	0.0299		"	0.0333		89.8		40-150		
Surrogate: Fluoranthene-d10	0.0306		"	0.0333		91.7		40-150		

**LCS (BGF0243-BS1)**

Prepared & Analyzed: 06/07/23

Acenaphthene	0.0301	0.00500	mg/kg	0.0333		90.2		31-137		
Anthracene	0.0276	0.00500	"	0.0333		82.7		30-120		
Benzo (a) anthracene	0.0233	0.00500	"	0.0333		70.0		30-120		
Benzo (a) pyrene	0.0311	0.00500	"	0.0333		93.3		30-120		
Benzo (b) fluoranthene	0.0285	0.00500	"	0.0333		85.6		30-120		
Benzo (k) fluoranthene	0.0289	0.00500	"	0.0333		86.7		30-120		
Chrysene	0.0314	0.00500	"	0.0333		94.1		30-120		
Dibenz (a,h) anthracene	0.0258	0.00500	"	0.0333		77.5		30-120		
Fluoranthene	0.0275	0.00500	"	0.0333		82.6		30-120		
Fluorene	0.0282	0.00500	"	0.0333		84.7		30-120		
Indeno (1,2,3-cd) pyrene	0.0266	0.00500	"	0.0333		79.9		30-120		
Pyrene	0.0346	0.00500	"	0.0333		104		35-142		
1-Methylnaphthalene	0.0209	0.00500	"	0.0333		62.8		35-142		
2-Methylnaphthalene	0.0252	0.00500	"	0.0333		75.6		35-142		
Surrogate: 2-Methylnaphthalene-d10	0.0283		"	0.0333		85.0		40-150		
Surrogate: Fluoranthene-d10	0.0285		"	0.0333		85.4		40-150		

Summit Scientific

The results in this report apply to the samples analyzed in accordance with the chain of custody document. This analytical report must be reproduced in its entirety.



Tasman Geosciences  
6855 W. 119th Ave.  
Broomfield CO, 80020

Project: Civitas - Alaux 4-0-26 & 26-3

Project Number: [none]  
Project Manager: Sam Vogt

**Reported:**  
06/19/23 11:51

**PAH by EPA Method 8270D SIM - Quality Control**

**Summit Scientific**

Analyte	Reporting			Spike	Source	%REC		RPD		Notes
	Result	Limit	Units	Level	Result	%REC	Limits	RPD	Limit	

**Batch BGF0243 - EPA 5030 Soil MS**

<b>Matrix Spike (BGF0243-MS1)</b>	<b>Source: 2306054-01</b>			<b>Prepared &amp; Analyzed: 06/07/23</b>						
Acenaphthene	0.0227	0.00500	mg/kg	0.0333	ND	68.0	31-137			
Anthracene	0.0239	0.00500	"	0.0333	ND	71.6	30-120			
Benzo (a) anthracene	0.0232	0.00500	"	0.0333	ND	69.5	30-120			
Benzo (a) pyrene	0.0225	0.00500	"	0.0333	ND	67.5	30-120			
Benzo (b) fluoranthene	0.0201	0.00500	"	0.0333	ND	60.4	30-120			
Benzo (k) fluoranthene	0.0219	0.00500	"	0.0333	ND	65.8	30-120			
Chrysene	0.0247	0.00500	"	0.0333	ND	74.0	30-120			
Dibenz (a,h) anthracene	0.0165	0.00500	"	0.0333	ND	49.6	30-120			
Fluoranthene	0.0229	0.00500	"	0.0333	ND	68.8	30-120			
Fluorene	0.0224	0.00500	"	0.0333	ND	67.1	30-120			
Indeno (1,2,3-cd) pyrene	0.0151	0.00500	"	0.0333	ND	45.3	30-120			
Pyrene	0.0253	0.00500	"	0.0333	ND	75.9	35-142			
1-Methylnaphthalene	0.0203	0.00500	"	0.0333	ND	60.8	15-130			
2-Methylnaphthalene	0.0222	0.00500	"	0.0333	ND	66.6	15-130			
<i>Surrogate: 2-Methylnaphthalene-d10</i>	<i>0.0249</i>		<i>"</i>	<i>0.0333</i>		<i>74.8</i>	<i>40-150</i>			
<i>Surrogate: Fluoranthene-d10</i>	<i>0.0256</i>		<i>"</i>	<i>0.0333</i>		<i>76.8</i>	<i>40-150</i>			

<b>Matrix Spike Dup (BGF0243-MSD1)</b>	<b>Source: 2306054-01</b>			<b>Prepared &amp; Analyzed: 06/07/23</b>						
Acenaphthene	0.0196	0.00500	mg/kg	0.0333	ND	58.7	31-137	14.6	30	
Anthracene	0.0200	0.00500	"	0.0333	ND	60.1	30-120	17.5	30	
Benzo (a) anthracene	0.0202	0.00500	"	0.0333	ND	60.5	30-120	13.9	30	
Benzo (a) pyrene	0.0195	0.00500	"	0.0333	ND	58.5	30-120	14.2	30	
Benzo (b) fluoranthene	0.0174	0.00500	"	0.0333	ND	52.3	30-120	14.4	30	
Benzo (k) fluoranthene	0.0180	0.00500	"	0.0333	ND	54.1	30-120	19.6	30	
Chrysene	0.0205	0.00500	"	0.0333	ND	61.6	30-120	18.3	30	
Dibenz (a,h) anthracene	0.0167	0.00500	"	0.0333	ND	50.1	30-120	0.991	30	
Fluoranthene	0.0189	0.00500	"	0.0333	ND	56.8	30-120	19.0	30	
Fluorene	0.0195	0.00500	"	0.0333	ND	58.5	30-120	13.6	30	
Indeno (1,2,3-cd) pyrene	0.0158	0.00500	"	0.0333	ND	47.4	30-120	4.48	30	
Pyrene	0.0212	0.00500	"	0.0333	ND	63.7	35-142	17.5	30	
1-Methylnaphthalene	0.0168	0.00500	"	0.0333	ND	50.3	15-130	19.0	50	
2-Methylnaphthalene	0.0195	0.00500	"	0.0333	ND	58.6	15-130	12.7	50	
<i>Surrogate: 2-Methylnaphthalene-d10</i>	<i>0.0214</i>		<i>"</i>	<i>0.0333</i>		<i>64.1</i>	<i>40-150</i>			
<i>Surrogate: Fluoranthene-d10</i>	<i>0.0219</i>		<i>"</i>	<i>0.0333</i>		<i>65.7</i>	<i>40-150</i>			

Summit Scientific

*The results in this report apply to the samples analyzed in accordance with the chain of custody document. This analytical report must be reproduced in its entirety.*



Tasman Geosciences  
6855 W. 119th Ave.  
Broomfield CO, 80020

Project: Civitas - Alaux 4-0-26 & 26-3

Project Number: [none]  
Project Manager: Sam Vogt

**Reported:**  
06/19/23 11:51

**Total Metals by EPA 6020B Hot Water Soluble Extraction - Quality Control**  
**Summit Scientific**

Analyte	Result	Reporting		Spike Level	Source Result	%REC		RPD	Limit	Notes
		Limit	Units			%REC	Limits			

**Batch BGF0374 - EPA 3050B**

**Blank (BGF0374-BLK1)**

Prepared: 06/09/23 Analyzed: 06/11/23

Boron ND 0.0100 mg/L

**LCS (BGF0374-BS1)**

Prepared: 06/09/23 Analyzed: 06/11/23

Boron 4.71 0.0100 mg/L 5.00 94.2 80-120

**Duplicate (BGF0374-DUP1)**

**Source: 2306054-01**

Prepared: 06/09/23 Analyzed: 06/11/23

Boron 0.666 0.0100 mg/L 0.692 3.79 20

**Matrix Spike (BGF0374-MS1)**

**Source: 2306054-01**

Prepared: 06/09/23 Analyzed: 06/11/23

Boron 4.31 0.0100 mg/L 5.00 0.692 72.3 75-125 QM-07

**Matrix Spike Dup (BGF0374-MSD1)**

**Source: 2306054-01**

Prepared: 06/09/23 Analyzed: 06/11/23

Boron 4.49 0.0100 mg/L 5.00 0.692 75.9 75-125 4.07 25

Summit Scientific

*The results in this report apply to the samples analyzed in accordance with the chain of custody document. This analytical report must be reproduced in its entirety.*



Tasman Geosciences  
6855 W. 119th Ave.  
Broomfield CO, 80020

Project: Civitas - Alaux 4-0-26 & 26-3

Project Number: [none]  
Project Manager: Sam Vogt

**Reported:**  
06/19/23 11:51

**Soluble Nutrients by EPA 6020/USDA60 6(2) - Saturated Paste Extraction - Quality Control**

**Summit Scientific**

Analyte	Result	Reporting		Spike Level	Source Result	%REC		RPD		Notes
		Limit	Units			%REC	Limits	RPD	Limit	

**Batch BGF0392 - General Preparation**

**Blank (BGF0392-BLK1)**

Prepared: 06/10/23 Analyzed: 06/16/23

Calcium	ND	0.0500	mg/L wet							
Magnesium	ND	0.0500	"							
Sodium	ND	0.0500	"							

**LCS (BGF0392-BS1)**

Prepared: 06/10/23 Analyzed: 06/16/23

Calcium	6.13	0.0500	mg/L wet	5.00		123	70-130			
Magnesium	5.49	0.0500	"	5.00		110	70-130			
Sodium	5.45	0.0500	"	5.00		109	70-130			

Summit Scientific

*The results in this report apply to the samples analyzed in accordance with the chain of custody document. This analytical report must be reproduced in its entirety.*



Tasman Geosciences  
 6855 W. 119th Ave.  
 Broomfield CO, 80020

Project: Civitas - Alaux 4-0-26 & 26-3

Project Number: [none]  
 Project Manager: Sam Vogt

**Reported:**  
 06/19/23 11:51

**Physical Parameters by APHA/ASTM/EPA Methods - Quality Control**

**Summit Scientific**

Analyte	Result	Reporting		Spike	Source	%REC		RPD		Notes
		Limit	Units	Level	Result	%REC	Limits	RPD	Limit	

**Batch BGF0368 - General Preparation**

**Duplicate (BGF0368-DUP1)**

**Source: 2306054-01**

Prepared & Analyzed: 06/09/23

% Solids	79.0		%		80.3			1.71	20	
----------	------	--	---	--	------	--	--	------	----	--

Summit Scientific

*The results in this report apply to the samples analyzed in accordance with the chain of custody document. This analytical report must be reproduced in its entirety.*





Tasman Geosciences  
6855 W. 119th Ave.  
Broomfield CO, 80020

Project: Civitas - Alaux 4-0-26 & 26-3

Project Number: [none]  
Project Manager: Sam Vogt

**Reported:**  
06/19/23 11:51

**Specific Conductance by EPA Method 120.1, Saturated Paste Extraction - Quality Control**

**Summit Scientific**

Analyte	Result	Reporting		Spike Level	Source		%REC		RPD		Notes
		Limit	Units		Result	%REC	Limits	RPD	Limit		

**Batch BGF0399 - General Preparation**

**Blank (BGF0399-BLK1)**

Prepared & Analyzed: 06/11/23

Specific Conductance (EC) ND 0.0100 mmhos/cm

**LCS (BGF0399-BS1)**

Prepared & Analyzed: 06/11/23

Specific Conductance (EC) 0.151 0.0100 mmhos/cm 0.150 101 95-105

**Duplicate (BGF0399-DUP1)**

Source: 2306054-01

Prepared & Analyzed: 06/11/23

Specific Conductance (EC) 6.23 0.0100 mmhos/cm 6.33 1.70 20

Summit Scientific

*The results in this report apply to the samples analyzed in accordance with the chain of custody document. This analytical report must be reproduced in its entirety.*





Tasman Geosciences  
6855 W. 119th Ave.  
Broomfield CO, 80020

Project: Civitas - Alaux 4-0-26 & 26-3

Project Number: [none]  
Project Manager: Sam Vogt

**Reported:**  
06/19/23 11:51

**Physical Parameters by APHA/ASTM/EPA Methods, Saturated Paste Extraction - Quality Control**

**Summit Scientific**

Analyte	Result	Reporting		Spike	Source	%REC		RPD		Notes
		Limit	Units	Level	Result	%REC	Limits	RPD	Limit	

**Batch BGF0398 - General Preparation**

**LCS (BGF0398-BS1)**

Prepared & Analyzed: 06/11/23

pH 9.11 pH Units 9.18 99.2 95-105

**Duplicate (BGF0398-DUP1)**

Source: 2306054-01

Prepared & Analyzed: 06/11/23

pH 7.96 pH Units 8.05 1.12 20

Summit Scientific

*The results in this report apply to the samples analyzed in accordance with the chain of custody document. This analytical report must be reproduced in its entirety.*



Tasman Geosciences  
6855 W. 119th Ave.  
Broomfield CO, 80020

Project: Civitas - Alaux 4-0-26 & 26-3

Project Number: [none]  
Project Manager: Sam Vogt

**Reported:**  
06/19/23 11:51

### Notes and Definitions

- QM-07 The spike recovery was outside acceptance limits for the MS and/or MSD. The batch was accepted based on acceptable LCS/LCSD recovery.
- DET Analyte DETECTED
- ND Analyte NOT DETECTED at or above the reporting limit
- NR Not Reported
- dry Sample results reported on a dry weight basis
- RPD Relative Percent Difference