

# Red Mesa Bond Claim: Task 2 - Plug and Abandon - 385662 067-06620

## Red Mesa Deep #1

Prepared SRC 6/15/2023 **Notes:**  
Spud 04/28/1983

**FIELD NAME** Red Mesa  
**FIELD NUMBER** 72890

### LOCATION

**Basin** San Juan Mineral Owner: Fee  
**Location-Townships** 33N Surface Owner: Fee  
**Location-Ranges** 12W  
**Elevation** 6,638'

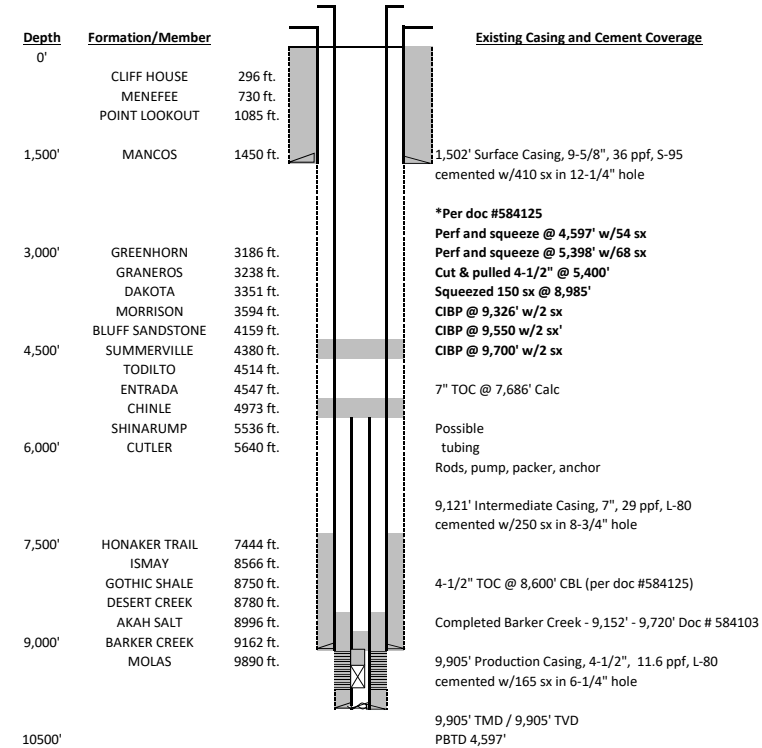

Space	Hole/Csg	Csg	cf/f	bbls/ft
Annulus above shoe	9.63	7.00	0.1668	0.0297
Annulus below shoe	8.75	7.00	0.1503	0.0268
Casing		7.00	0.2086	0.0371

Plug #	sx	bbls
1	30	6.0
2	40	8.0

Total	70	14
-------	----	----

\*BOP or other mechanical method should be used for well control

