

TIGER 0916-07H
WELL LOCATION CERTIFICATE

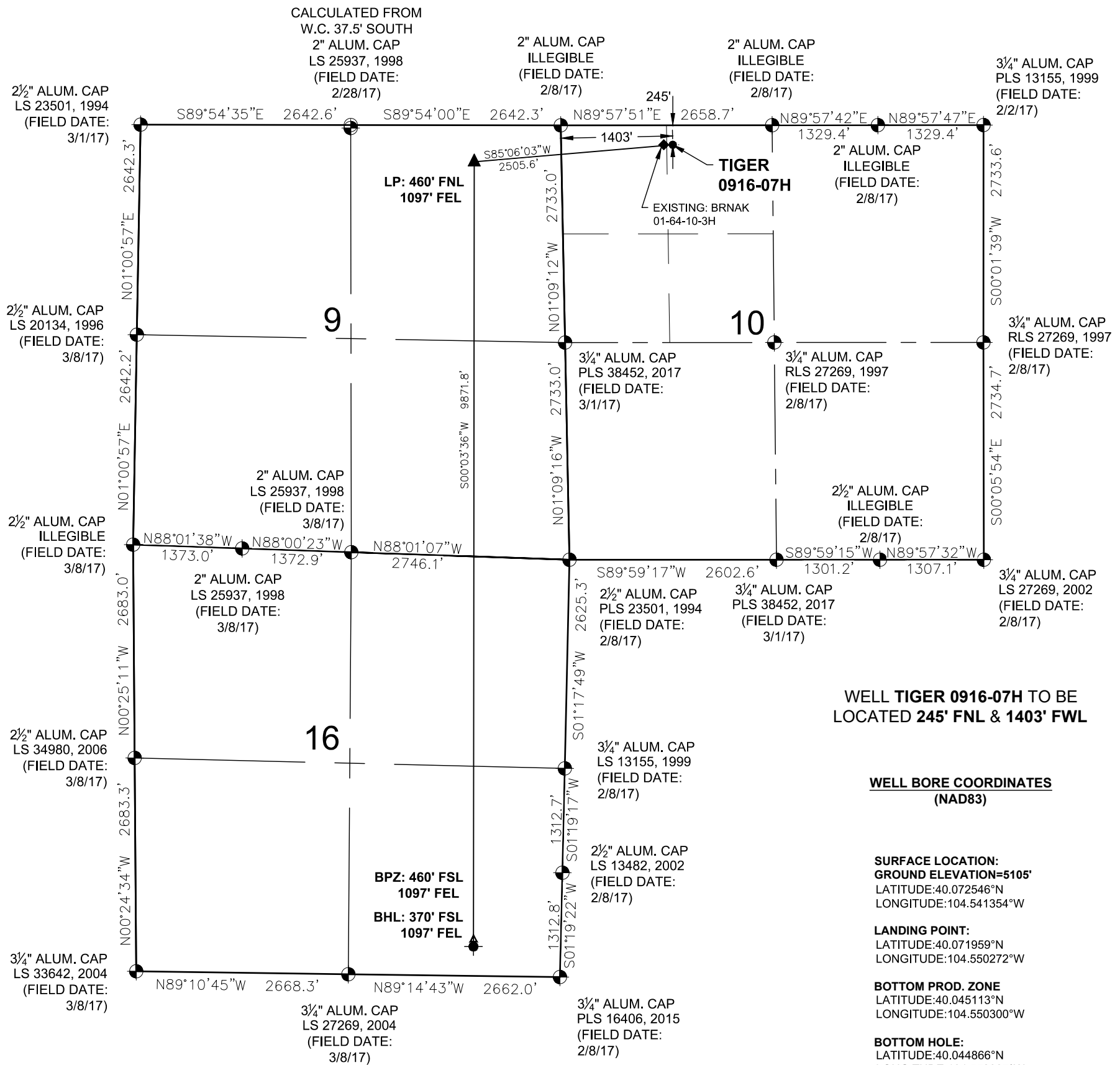

WELL NOTES:
BH LOCATION PROVIDED BY CLIENT.
LAND SURFACE USE - DRY LAND CROP
EXISTING WELL BRNAK 01-64-10-3H IS ±112' W AT
245' FNL & 1291' FWL.
SEE LOCATION DRAWING FOR ADDITIONAL
IMPROVEMENTS WITHIN 500'

PDOP= 2.4
GPS OPERATOR: MARK GAUDREAU



NOTES:

I, ANTHONY L. KNieVEL, A LICENSED PROFESSIONAL LAND SURVEYOR IN THE STATE OF COLORADO, DO HEREBY STATE THAT THIS WELL LOCATION CERTIFICATE WAS MADE FROM AN ACTUAL FIELD SURVEY PERFORMED UNDER MY RESPONSIBLE CHARGE ON THE DATE SHOWN HEREON AND CORRECTLY SHOWS THE LOCATION OF THE WELL SHOWN HEREON, AS STAKED ON THE GROUND, AND THE LOCATION OF THE LINES OF THE PUBLIC LAND SURVEY SYSTEM TO MY KNOWLEDGE, INFORMATION, AND BELIEF. THIS CERTIFICATE DOES NOT REPRESENT A LAND SURVEY PLAT OR IMPROVEMENT SURVEY PLAT AS DEFINED BY C.R.S. 38-51-102 AND IS IN ACCORDANCE WITH THE APPLICABLE STANDARDS OF PRACTICE FOR PROFESSIONAL LAND SURVEYING. THIS CERTIFICATE IS NOT A GUARANTY OR WARRANTY, EITHER EXPRESSED OR IMPLIED.

A circular blue ink stamp. The outer ring contains the text "COLORADO LICENSED" at the top and "PROFESSIONAL LAND SURVEYOR" at the bottom, separated by dots. Inside the ring, the name "ANTHONY L. KNAPPEL" is written in an arc. Below the name is the license number "38157". At the bottom of the inner circle is the date "12/7/22". A large, stylized signature in blue ink is written across the center of the stamp, overlapping the name and license number.

ANTHONY L. KNIEVEL, PLS 38157
COLORADO LICENSED PROFESSIONAL LAND SURVEYOR
FOR AND ON BEHALF OF P.F.S., LLC
d.b.a. ASCENT GEOMATICS SOLUTIONS

SHEET 1 OF 1

 <p>8620 Wolff Court Westminster, CO 80031 (303) 928-7128 www.ascentgeomatics.com</p>	FIELD DATE : 12-01-22		WELL NAME : TIGER 0916-07H		PREPARED FOR : 
	DRAWING DATE : 12-02-22		SURFACE LOCATION : NE 1/4 NW 1/4 SEC. 10, T1N, R64W, 6TH P.M. WELD COUNTY, COLORADO		
BY : CSG		CHECKED : PM			