

**TIGER 0916-08H**  
**WELL LOCATION CERTIFICATE**

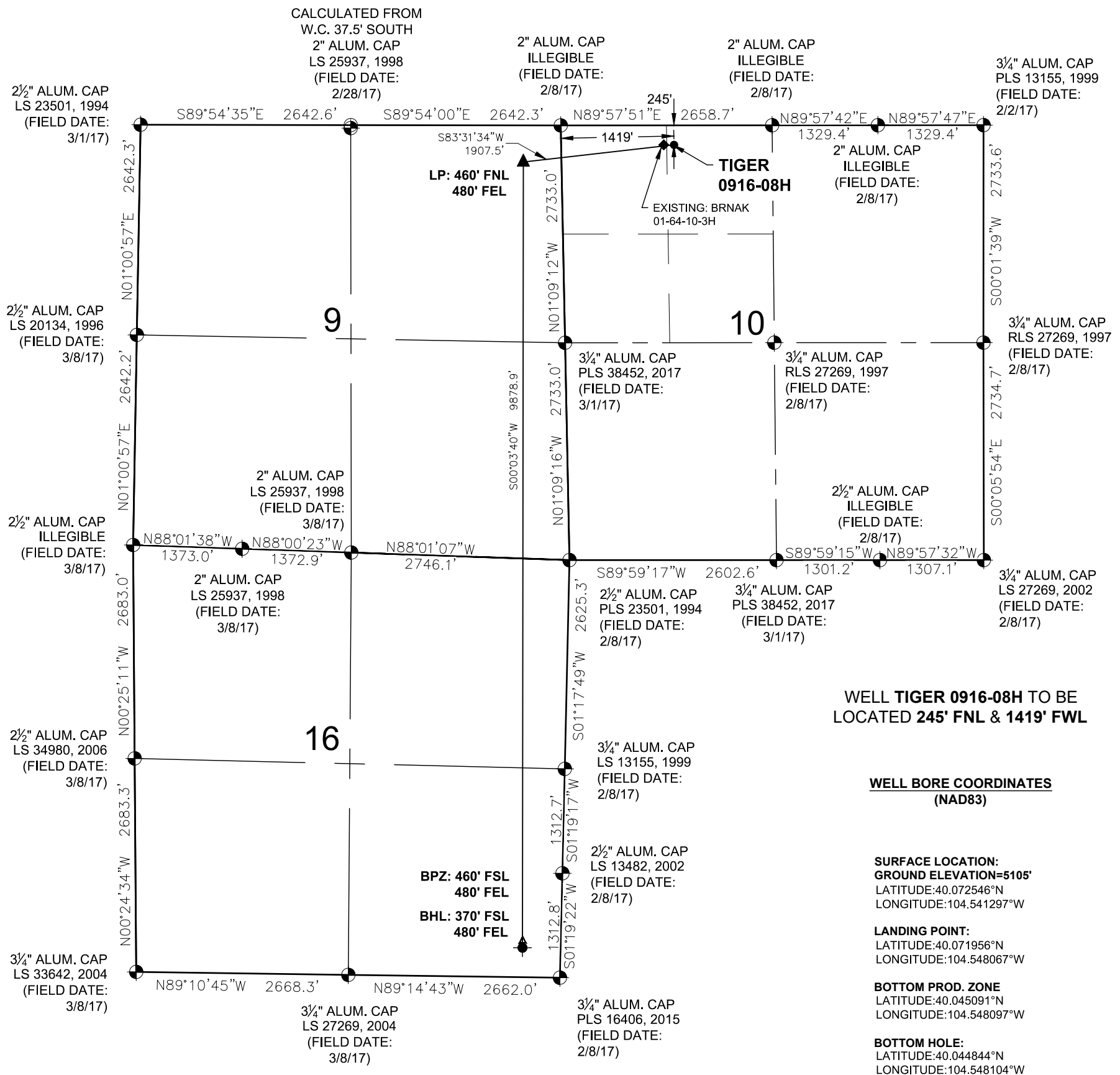

**WELL NOTES:**  
BH LOCATION PROVIDED BY CLIENT.  
LAND SURFACE USE - DRY LAND CROP  
EXISTING WELL BRNAK 01-64-10-3H IS ±128' W AT  
245' FNL & 1291' FWL.  
SEE LOCATION DRAWING FOR ADDITIONAL  
IMPROVEMENTS WITHIN 500'

PDOP= 2.4  
GPS OPERATOR: MARK GAUDREAU



NOTES:

I, ANTHONY L. KNieVEL, A LICENSED PROFESSIONAL LAND SURVEYOR IN THE STATE OF COLORADO, DO HEREBY STATE THAT THIS WELL LOCATION CERTIFICATE WAS MADE FROM AN ACTUAL FIELD SURVEY PERFORMED UNDER MY RESPONSIBLE CHARGE ON THE DATE SHOWN HEREON AND CORRECTLY SHOWS THE LOCATION OF THE WELL SHOWN HEREON, AS STAKED ON THE GROUND, AND THE LOCATION OF THE LINES OF THE PUBLIC LAND SURVEY SYSTEM TO MY KNOWLEDGE, INFORMATION, AND BELIEF. THIS CERTIFICATE DOES NOT REPRESENT A LAND SURVEY PLAT OR IMPROVEMENT SURVEY PLAT AS DEFINED BY C.R.S. 38-51-102 AND IS IN ACCORDANCE WITH THE APPLICABLE STANDARDS OF PRACTICE FOR PROFESSIONAL LAND SURVEYING. THIS CERTIFICATE IS NOT A GUARANTY OR WARRANTY, EITHER EXPRESSED OR IMPLIED.

A circular blue ink seal for a Colorado Licensed Professional Land Surveyor. The outer ring contains the text "COLORADO LICENSED" at the top and "PROFESSIONAL LAND SURVEYOR" at the bottom, separated by dots. Inside the ring, the name "ANTHONY L. KNICKER" is written in a circle. Below the name is the license number "58157". At the bottom of the seal is the date "12/7/22". A large, stylized blue signature is written across the seal, overlapping the name and license number.

ANTHONY L. KNIEVEL, PLS 38157  
COLORADO LICENSED PROFESSIONAL LAND SURVEYOR  
FOR AND ON BEHALF OF P.F.S., LLC  
d.b.a. ASCENT GEOMATICS SOLUTIONS

SHEET 1 OF 1

 <p>8620 Wolff Court Westminster, CO 80031 (303) 928-7128 www.ascentgeomatics.com</p>	FIELD DATE: <b>12-01-22</b>		WELL NAME: <b>TIGER 0916-08H</b>		PREPARED FOR: 
	DRAWING DATE: <b>12-02-22</b>		SURFACE LOCATION: <b>NE 1/4 NW 1/4 SEC. 10, T1N, R64W, 6TH P.M. WELD COUNTY, COLORADO</b>		
BY: <b>CSG</b>		CHECKED: <b>PM</b>			