

Red Mesa Bond Claim: Task 2 - Plug and Abandon - 385333 067-05346
Dudley #2

Prepared SRC 6/6/2023 Notes:
Spud 01/01/1924

FIELD NAME Red Mesa
FIELD NUMBER 72890

LOCATION

Basin San Juan Mineral Owner: Fee
Location-Townships 33N Surface Owner: Fee
Location-Ranges 12W
Elevation 6,620'

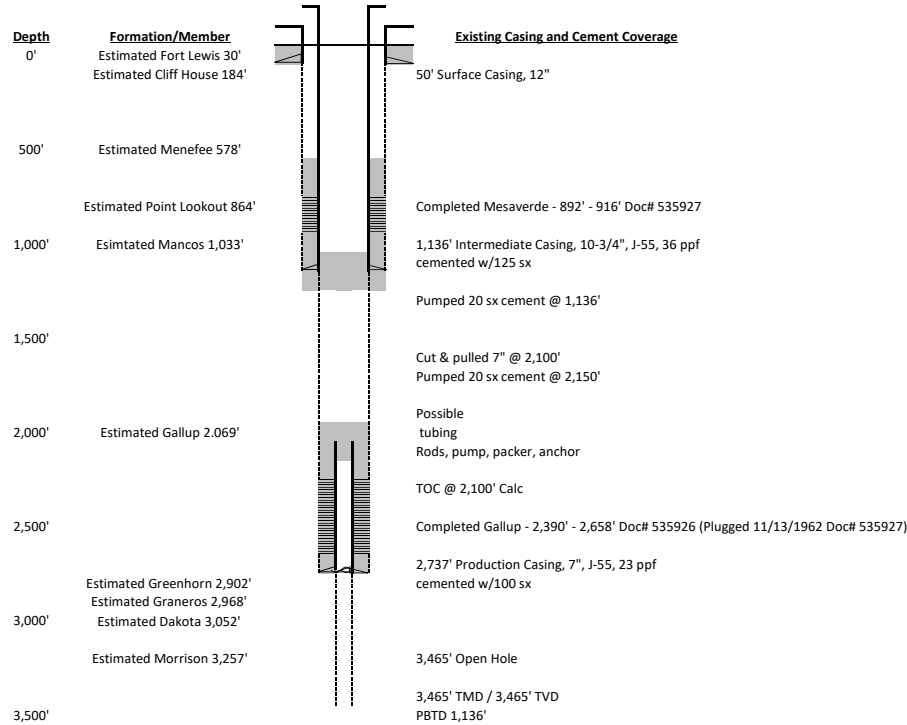

	Space	Hole/Csg	Csg	cf/f	bbls/ft
Annulus above shoe		12.00	10.75	0.1551	0.0276
Annulus below shoe		12.00	10.75	0.5568	0.0992
Casing			10.75	0.2673	0.0476
	Plug #	sx	bbls		
	1	25	5.0		
	2	75	15.0		
	Total		100		20

*BOP or other mechanical method should be used for well control

