

# Inspection Photos

API: 055-06017

Operator: OXY USA INC

Inspection Date: 6/1/2023



**COLORADO**

**Oil & Gas Conservation  
Commission**

Department of Natural Resources

API: 055-06017 | Date: 6/1/2023

## Inspection Photos



**Photo 1.** Just west wellsite along the flowline where there was recent disturbance and reclamation. This area has not established vegetation and there is still backfill gravel that remains. This area needs additional reclamation and gravel removal. Lat/Long: 37.6997, -105.20816.



**COLORADO**

**Oil & Gas Conservation  
Commission**

Department of Natural Resources

API: 055-06017 | Date: 6/1/2023



## Inspection Photos



**Photo 2.** Facing east along the flowline. There is a displaced wattle that needs to be repaired or removed. Lat/Long:37.6997,-105.20816.



**COLORADO**  
Oil & Gas Conservation  
Commission

Department of Natural Resources

API: 055-06017 | Date: 6/1/2023



## Inspection Photos



**Photo 3.** Facing south toward the access road. There is a lot of backfill material that remains and is not stabilized.



**COLORADO**  
Oil & Gas Conservation  
Commission

Department of Natural Resources

API: 055-06017 | Date: 6/1/2023



## Inspection Photos



**Photo 4.** Facing back north toward the access road. There is erosion occurring across the road which is transporting sediment material offsite.



**COLORADO**  
Oil & Gas Conservation  
Commission

Department of Natural Resources

API: 055-06017 | Date: 6/1/2023



## Inspection Photos



**Photo 5.** Facing south toward the Koscove #1 well site.



**COLORADO**  
Oil & Gas Conservation  
Commission

Department of Natural Resources

API: 055-06017 | Date: 6/1/2023



## Inspection Photos



**Photo 6.** Facing toward the wellsite which has been excavated and plugged and abandoned.



**COLORADO**  
Oil & Gas Conservation  
Commission

Department of Natural Resources

API: 055-06017 | Date: 6/1/2023



## Inspection Photos



**Photo 7.** The wellhead has been cut and capped. The wellhead should be cut low enough to accommodate recontouring of the location.



**COLORADO**  
Oil & Gas Conservation  
Commission

Department of Natural Resources

API: 055-06017 | Date: 6/1/2023



## Inspection Photos



**Photo 8.** Facing southeast toward the location.



**COLORADO**  
Oil & Gas Conservation  
Commission

Department of Natural Resources

API: 055-06017 | Date: 6/1/2023



## Inspection Photos

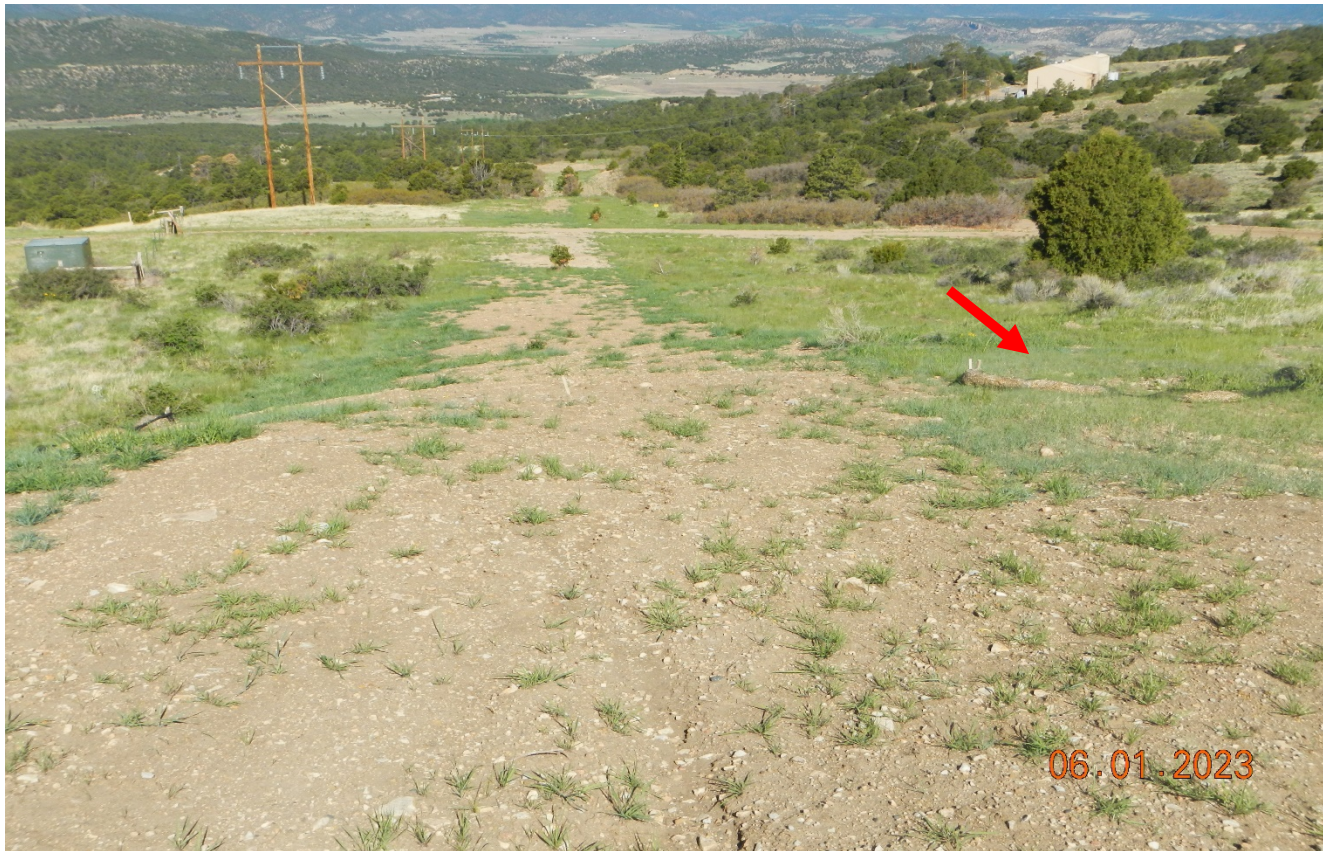

**Photo 9.** Facing west toward the flowline disturbance. Vegetation has not yet reestablished in this area. There is a displaced wattle shown at red arrow.



**COLORADO**  
Oil & Gas Conservation  
Commission

Department of Natural Resources

API: 055-06017 | Date: 6/1/2023



## Inspection Photos



**Photo 10.** Facing opposite from previous phot across the road. There is a displaced wattle that needs maintenance.



**COLORADO**  
Oil & Gas Conservation  
Commission

Department of Natural Resources

API: 055-06017 | Date: 6/1/2023