

Carlson 1

NENE Sec. 2-T2S-R66W

API #: 001-06792

Facility ID: 319790

Remediation Project #: 28730

Form 19 Data Package

May 2023

Prepared by Tasman, Inc.





On behalf of Extraction Oil and Gas, Inc.



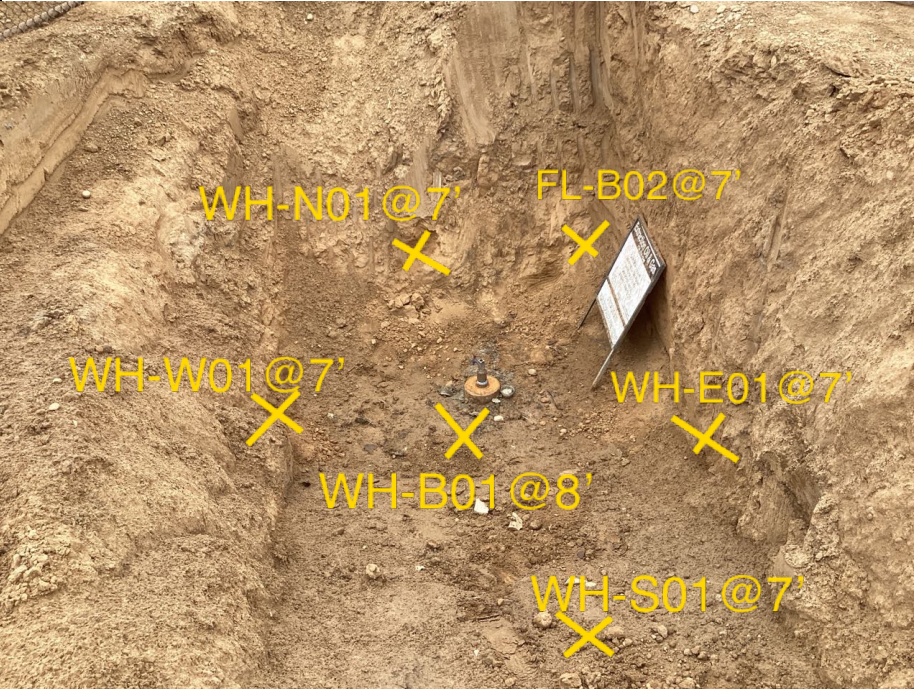

PHOTO LOG

| | | | | | | | | | | | |
|---|--|------------------------|--|----------------------|--|---|--|----------------|--|------------------|--|
|  | | |  | | | | | | | | |
| | | | | | | | | | | | |
| Equipment ID: | | Equipment Type: | | Equipment ID: | | Equipment Type: | | | | | |
| Material: | | Volume: | | Contents: | | Material: | | Volume: | | Contents: | |
| Notes/Conditions: Surrounding land use, facing N | | | | | | Notes/Conditions: Surrounding land use, facing S | | | | | |

| | | | | | | | | | | | |
|---|--|------------------------|--|----------------------|--|---|--|----------------|--|------------------|--|
|  | | |  | | | | | | | | |
| | | | | | | | | | | | |
| Equipment ID: | | Equipment Type: | | Equipment ID: | | Equipment Type: | | | | | |
| Material: | | Volume: | | Contents: | | Material: | | Volume: | | Contents: | |
| Notes/Conditions: Surrounding land use, facing E | | | | | | Notes/Conditions: Surrounding land use, facing W | | | | | |

| | | | | | | | |
|---|----------------|------------------------|--|--|----------------|------------------------|--|
|  | | |  | | | | |
| | | | | | | | |
| Equipment ID: | | Equipment Type: | | Equipment ID: | | Equipment Type: | |
| Material: | Volume: | Contents: | | Material: | Volume: | Contents: | |
| Notes/Conditions: Soil screening and sampling locations, facing N | | | | Notes/Conditions: Soil screening and sampling locations, facing E | | | |

| | | | | | | | | | | | |
|---|--|------------------------|--|----------------------|--|---|--|----------------|--|------------------|--|
|  | | |  | | | | | | | | |
| | | | | | | | | | | | |
| Equipment ID: | | Equipment Type: | | Equipment ID: | | Equipment Type: | | | | | |
| Material: | | Volume: | | Contents: | | Material: | | Volume: | | Contents: | |
| Notes/Conditions: Soil screening and sampling location, facing E | | | | | | Notes/Conditions: Soil screening and sampling location, facing E | | | | | |

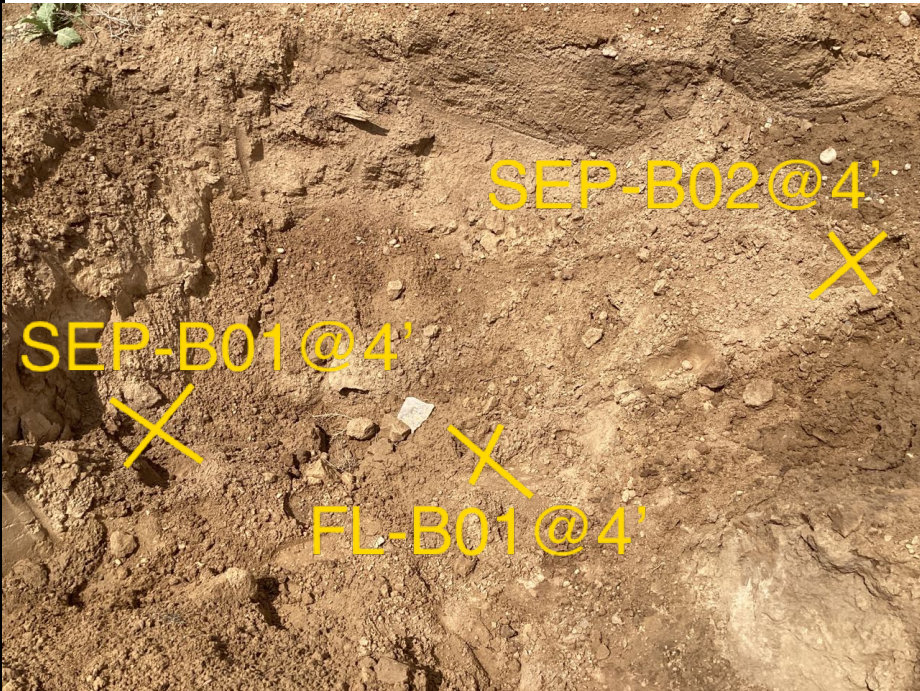
| | | | | | | | | | | | |
|---|--|------------------------|--|----------------------|--|--------------------------|--|----------------|--|------------------|--|
|  | | | | | | | | | | | |
| | | | | | | | | | | | |
| | | | | | | | | | | | |
| | | | | | | | | | | | |
| Equipment ID: | | Equipment Type: | | Equipment ID: | | Equipment Type: | | | | | |
| Material: | | Volume: | | Contents: | | Material: | | Volume: | | Contents: | |
| Notes/Conditions: Soil screening and sampling location, facing N | | | | | | Notes/Conditions: | | | | | |

FIGURES

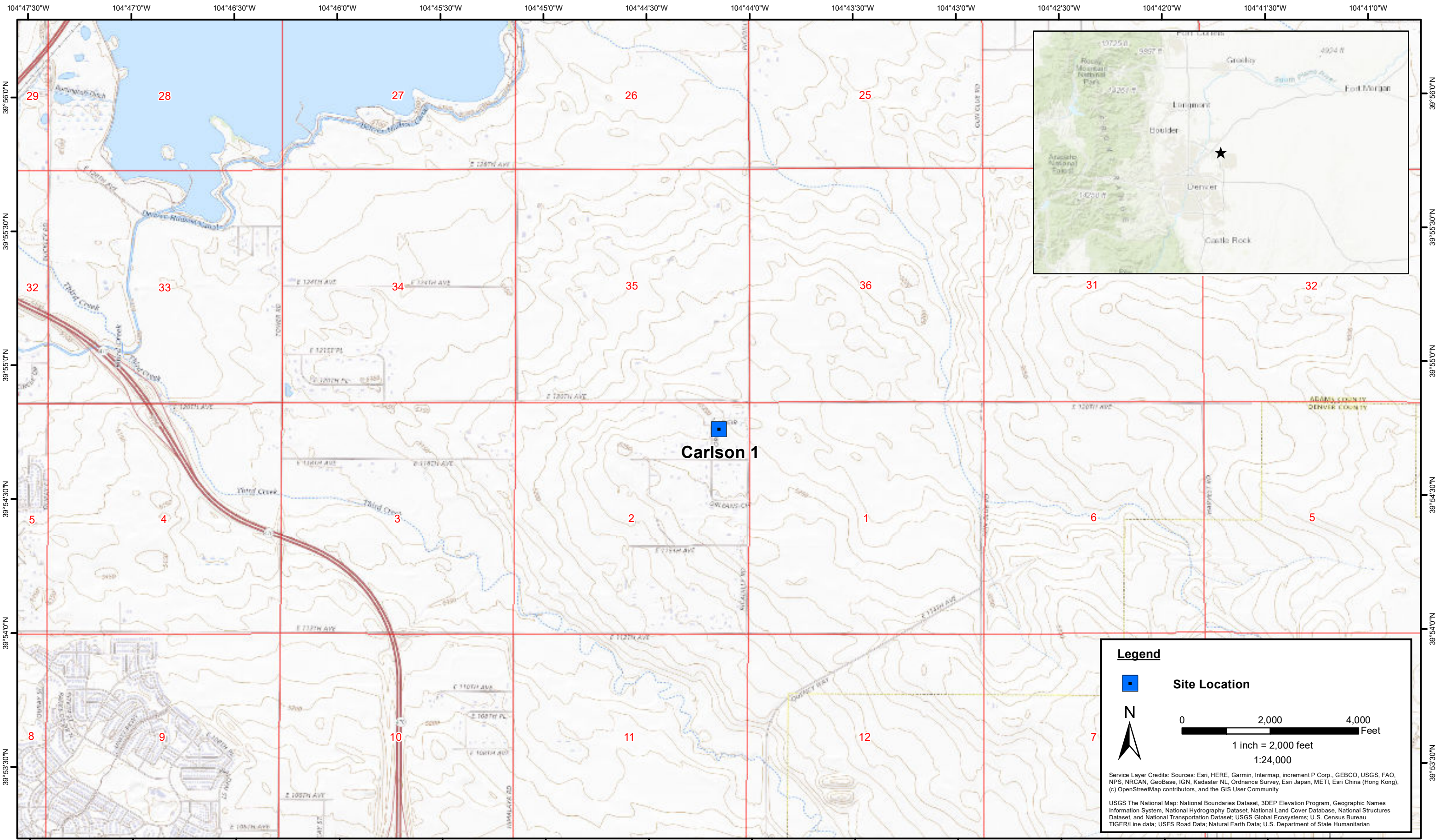

| | | | | | | | | | | | | | | | | | | | | | | | | | | | | | |
|--------------|--|------------|--|---|--|------------|--|-------------|--|------------|--|-------------|--|--|--|-------------|--|------------|--|-------------|--|------------|--|-------------------|--|------------|--|-------------|--|
| 104°47'30"W | | 104°47'0"W | | 104°46'30"W | | 104°46'0"W | | 104°45'30"W | | 104°45'0"W | | 104°44'30"W | | 104°44'0"W | | 104°43'30"W | | 104°43'0"W | | 104°42'30"W | | 104°42'0"W | | 104°41'30"W | | 104°41'0"W | | | |
| DATE: | | May 2023 | | <div><div>Tasman, Inc. 6855 W. 119th Ave Broomfield, CO 80020</div></div> | | | | | | | | | | <div>Extraction Oil & Gas, Inc Carlson 1 NENE Sec. 2-T2S-R66W Adams County, Colorado</div> | | | | | | | | | | Site Location Map | | | | Figure 1 | |
| DESIGNED BY: | | S. Vogt | | | | | | | | | | | | | | | | | | | | | | | | | | | |
| DRAWN BY: | | L. Reed | | | | | | | | | | | | | | | | | | | | | | | | | | | |

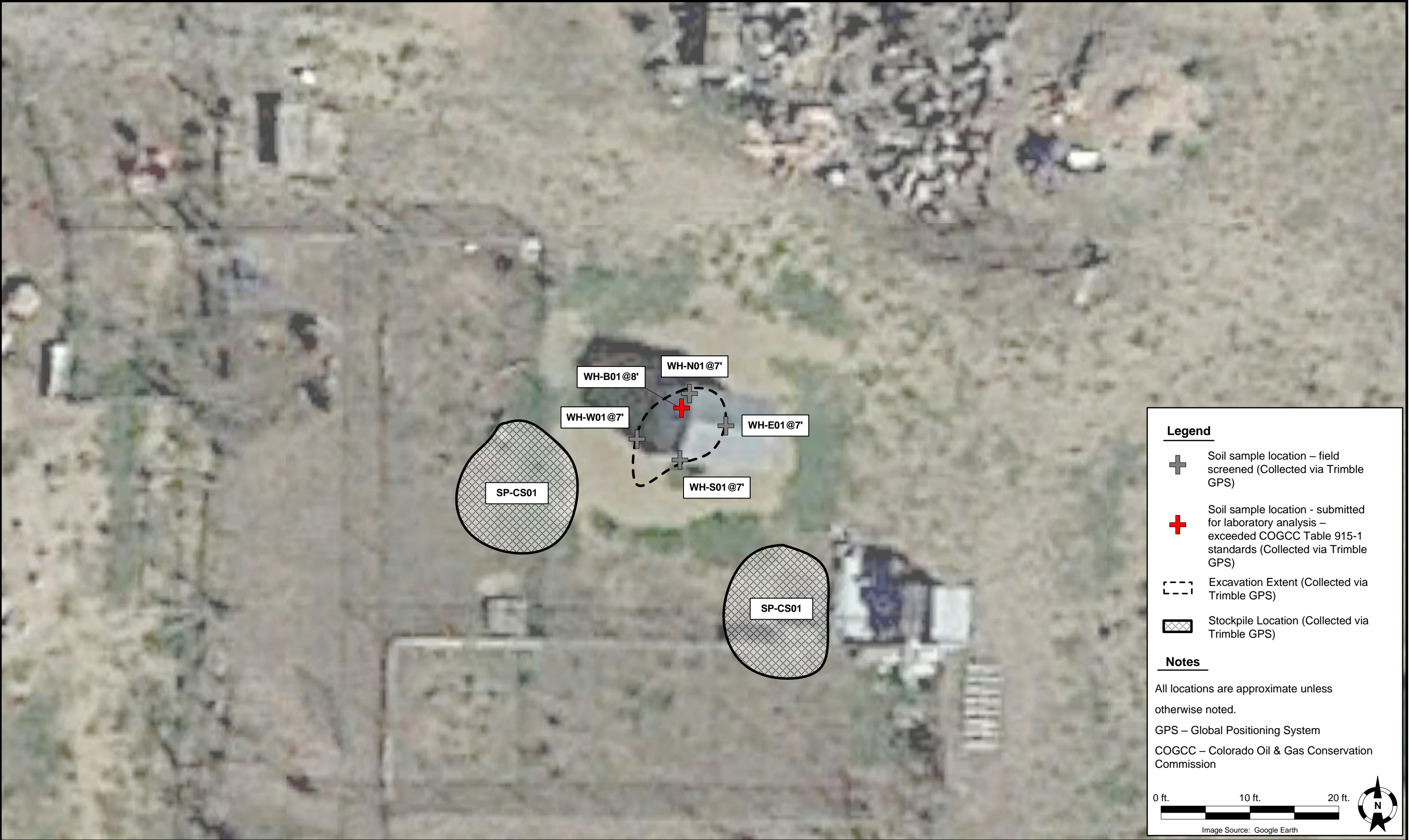

| | | | | |
|-------------------------|---|---|--------------------------------------|---------------------|
| DATE: May 23, 2023 |  TASMAN Tasman, Inc. 6855 W. 119th Avenue Broomfield, Colorado 80020 | Extraction Oil & Gas, Inc. Carlson 1 NENE Sec. 2-T2S-R66W Adams County, Colorado | Wellhead Soil Sample Location Map | FIGURE 2A |
| DESIGNED BY: S. Vogt | | | | |
| DRAWN BY: S. Vogt | | | | |



| | | | | |
|-------------------------|---|---|--------------------------------------|--------------|
| DATE: May 23, 2023 |  Tasman, Inc. 6855 W. 119th Avenue Broomfield, Colorado 80020 | Extraction Oil & Gas, Inc. Carlson 1 NENE Sec. 2-T2S-R66W Adams County, Colorado | Flowline Soil Sample Location Map | FIGURE 2B |
| DESIGNED BY: S. Vogt | | | | |
| DRAWN BY: S. Vogt | | | | |



| | | | | |
|-------------------------|---|---|--|--------------|
| DATE: May 23, 2023 |  Tasman, Inc. 6855 W. 119th Avenue Broomfield, Colorado 80020 | Extraction Oil & Gas, Inc. Carlson 1 NENE Sec. 2-T2S-R66W Adams County, Colorado | Tank Battery Soil Sample Location Map | FIGURE 2C |
| DESIGNED BY: S. Vogt | | | | |
| DRAWN BY: S. Vogt | | | | |



Legend

Soil sample location - submitted for laboratory analysis – below COGCC Table 915-1 standards (Collected via Trimble GPS)

Notes

All locations are approximate unless otherwise noted.
GPS – Global Positioning System
COGCC – Colorado Oil & Gas Conservation Commission



Image Source: Google Earth

| | | | | |
|-------------------------|---|---|---------------------------------------|--------------|
| DATE: May 23, 2023 |  TASMAN Tasman, Inc. 6855 W. 119th Avenue Broomfield, Colorado 80020 | Extraction Oil & Gas, Inc. Carlson 1 NENE Sec. 2-T2S-R66W Adams County, Colorado | Separator Soil Sample Location Map | FIGURE 2D |
| DESIGNED BY: S. Vogt | | | | |
| DRAWN BY: S. Vogt | | | | |

TABLES

**TABLE 1
CARLSON 1**



**SOIL SAMPLE LOCATIONS
EXTRACTION OIL & GAS, INC.**

| Soil Sample Location | Depth | Date | PID Reading (ppm) | Latitude | Longitude | GPS PDOP Value | Lab (Y/N) |
|----------------------|-------|------------|-------------------|-----------|-------------|----------------|-----------|
| AST-B01@3" | 3" | 05/10/2023 | 1.4 | 39.912455 | -104.735591 | 0.8 | Y |
| DL-B01@5' | 5' | 05/10/2023 | 14.2 | 39.912476 | -104.735589 | 0.8 | Y |
| FL-B01@4' | 4' | 05/10/2023 | 1.3 | 39.912835 | -104.735786 | 0.9 | Y |
| FL-B02@7' | 7' | 05/10/2023 | 1.0 | 39.912584 | -104.735919 | 1.2 | Y |
| PW-B01@5' | 5' | 05/10/2023 | 1.9 | 39.912435 | -104.735605 | 0.8 | Y |
| PW-E01@4' | 4' | 05/10/2023 | 3.5 | 39.912431 | -104.735586 | 1.1 | N |
| PW-N01@3' | 3' | 05/10/2023 | 374.6 | 39.912445 | -104.735607 | 1 | Y |
| PW-S01@4' | 4' | 05/10/2023 | 6.0 | 39.912423 | -104.735607 | 1.1 | N |
| PW-W01@4' | 4' | 05/10/2023 | 41.6 | 39.912433 | -104.735618 | 1.1 | N |
| SEP-B01@4' | 4' | 05/10/2023 | 1.3 | 39.912832 | -104.735794 | 0.9 | Y |
| SEP-B02@4' | 4' | 05/10/2023 | 1.4 | 39.912837 | -104.735774 | 0.9 | Y |
| SP-CS01 | - | 05/10/2023 | 6.8 | - | - | - | Y |
| SP-CS02 | - | 05/10/2023 | 22.1 | - | - | - | Y |
| WH-B01@8' | 8' | 05/10/2023 | 24.4 | 39.912585 | -104.735933 | 0.9 | Y |
| WH-E01@7' | 7' | 05/10/2023 | 2.2 | 39.912570 | -104.735922 | 1.4 | N |
| WH-N01@7' | 7' | 05/10/2023 | 1.8 | 39.912589 | -104.735931 | 1.1 | N |
| WH-S01@7' | 7' | 05/10/2023 | 3.5 | 39.912567 | -104.735934 | 1.4 | N |
| WH-W01@7' | 7' | 05/10/2023 | 2.3 | 39.912564 | -104.735953 | 1 | N |

Notes:

PID = Photoionization Detector

ppm = parts per million

HC = Hydrocarbon

GPS = Global Positioning System

PDOP = Position Dilution of Precision

- = Not Applicable

TABLE 2
CARLSON 1
SOIL ANALYTICAL DATA - VOCs
EXTRACTION OIL & GAS, INC.

| Soil Sample Location | Depth | Date | Benzene (mg/kg) | Toluene (mg/kg) | Ethylbenzene (mg/kg) | Total Xylenes (mg/kg) | Naphthalene (mg/kg) | TVPH-GRO (mg/kg) | TEPH-DRO (mg/kg) | TEPH-ORO (mg/kg) | 1,2,4-TMB (mg/kg) | 1,3,5-TMB (mg/kg) |
|---|-------|------------|-----------------|-----------------|----------------------|-----------------------|---------------------|------------------|------------------|------------------|-------------------|-------------------|
| COGCC Organic Compounds in Soils ⁽¹⁾ | | | 0.0026 | 0.69 | 0.78 | 9.9 | 0.0038 | 500 | | | 0.0081 | 0.0087 |
| COGCC Organic Compounds in Soils ⁽²⁾ | | | 1.2 | 490 | 5.8 | 58 | 2 | 500 | | | 30 | 27 |
| AST-B01@3" | 3" | 05/10/2023 | <0.0020 | <0.0050 | <0.0050 | <0.010 | <0.0038 | <0.50 | <50 | <50 | <0.0050 | <0.0050 |
| DL-B01@5' | 5' | 05/10/2023 | <0.0020 | <0.0050 | <0.0050 | <0.010 | <0.0038 | 2.2 | 1,300 | 660 | <0.0050 | <0.0050 |
| FL-B01@4' | 4' | 05/10/2023 | <0.0020 | <0.0050 | <0.0050 | <0.010 | <0.0038 | <0.50 | <50 | <50 | <0.0050 | <0.0050 |
| FL-B02@7' | 7' | 05/10/2023 | <0.0020 | <0.0050 | <0.0050 | <0.010 | <0.0038 | <0.50 | <50 | <50 | <0.0050 | <0.0050 |
| PW-B01@5' | 5' | 05/10/2023 | <0.0020 | <0.0050 | <0.0050 | <0.010 | <0.0038 | <0.50 | <50 | <50 | <0.0050 | <0.0050 |
| PW-N01@3' | 3' | 05/10/2023 | <0.0020 | <0.0050 | <0.0050 | 0.79 | 0.41 | 17 | 1,700 | 410 | 1.0 | 0.92 |
| SEP-B01@4' | 4' | 05/10/2023 | <0.0020 | <0.0050 | <0.0050 | <0.010 | <0.0038 | <0.50 | <50 | <50 | <0.0050 | <0.0050 |
| SEP-B02@4' | 4' | 05/10/2023 | <0.0020 | <0.0050 | <0.0050 | <0.010 | <0.0038 | <0.50 | <50 | <50 | <0.0050 | <0.0050 |
| SP-CS01 | - | 05/10/2023 | <0.0020 | <0.0050 | <0.0050 | <0.010 | <0.0038 | <0.50 | 320 | 260 | <0.0050 | <0.0050 |
| SP-CS02 | - | 05/10/2023 | <0.0020 | <0.0050 | <0.0050 | <0.010 | <0.0038 | <0.50 | 260 | 230 | <0.0050 | <0.0050 |
| WH-B01@8' | 8' | 05/10/2023 | <0.0020 | <0.0050 | <0.0050 | <0.010 | <0.0038 | <0.50 | 280 | 140 | <0.0050 | <0.0050 |

Notes:

VOCs = Volatile Organic Compounds

(1) Standards for soil are taken from COGCC Table 915-1: Organic Compounds in Soils - Protection of Groundwater Soil Screening Level Concentrations (Effective January 15, 2021)

(2) Standards for soil are taken from COGCC Table 915-1: Organic Compounds in Soils - Residential Soil Screening Level Concentrations (Effective January 15, 2021)

COGCC = Colorado Oil and Gas Conservation Commission

(<) = Analytical result is less than the indicated laboratory reporting limit

mg/kg = milligrams per kilogram

TVPH - GRO = Total Volatile Petroleum Hydrocarbons - Gasoline Range Organics

TEPH - DRO = Total Extractable Petroleum Hydrocarbons - Diesel Range Organics

TEPH - ORO = Total Extractable Petroleum Hydrocarbons - Oil Range Organics

1,2,4 - TMB = 1,2,4 - Trimethylbenzene

1,3,5 - TMB = 1,3,5 - Trimethylbenzene

BOLD = Analytical result is in exceedance of COGCC Table 915-1: Organic Compounds in Soils - Protection of Groundwater Soil Screening Level Concentrations

BOLD = Analytical result is in exceedance of COGCC Table 915-1: Organic Compounds in Soils - Residential Soil Screening Level Concentrations

TABLE 3
CARLSON 1
SOIL ANALYTICAL DATA - PAHs
EXTRACTION OIL & GAS, INC.

| Soil Sample Location | Depth | Date | Acenaphthene (mg/kg) | Anthracene (mg/kg) | Benzo(a)A (mg/kg) | Benzo(b)F (mg/kg) | Benzo(k)F (mg/kg) | Benzo(a)P (mg/kg) | Chrysene (mg/kg) | D (a,h) A (mg/kg) | Fluoranthene (mg/kg) | Fluorene (mg/kg) | 1,2,3-CD (mg/kg) | 1-M (mg/kg) | 2-M (mg/kg) | Pyrene (mg/kg) |
|---|-------|------------|----------------------|--------------------|-------------------|-------------------|-------------------|-------------------|------------------|-------------------|----------------------|------------------|------------------|----------------|---------------|----------------|
| COGCC Organic Compounds in Soils ⁽¹⁾ | | | 0.55 | 5.8 | 0.011 | 0.3 | 2.9 | 0.24 | 9 | 0.96 | 8.9 | 0.54 | 0.98 | 0.006 | 0.019 | 1.3 |
| COGCC Organic Compounds in Soils ⁽²⁾ | | | 360 | 1,800 | 1.1 | 1.1 | 11 | 0.11 | 110 | 0.11 | 240 | 240 | 1.1 | 18 | 24 | 180 |
| AST-B01@3" | 3" | 05/10/2023 | <0.00500 | <0.00500 | <0.00500 | <0.00500 | <0.00500 | <0.00500 | <0.00500 | <0.00500 | <0.00500 | <0.00500 | <0.00500 | <0.00500 | <0.00500 | <0.00500 |
| DL-B01@5' | 5' | 05/10/2023 | <0.00500 | <0.00500 | <0.00500 | <0.00500 | <0.00500 | <0.00500 | 0.00991 | <0.00500 | <0.00500 | <0.00500 | <0.00500 | <0.00500 | <0.00500 | <0.00500 |
| FL-B01@4' | 4' | 05/10/2023 | <0.00500 | <0.00500 | <0.00500 | <0.00500 | <0.00500 | <0.00500 | <0.00500 | <0.00500 | <0.00500 | <0.00500 | <0.00500 | <0.00500 | <0.00500 | <0.00500 |
| FL-B02@7' | 7' | 05/10/2023 | <0.00500 | <0.00500 | <0.00500 | <0.00500 | <0.00500 | <0.00500 | <0.00500 | <0.00500 | <0.00500 | <0.00500 | <0.00500 | <0.00500 | <0.00500 | <0.00500 |
| PW-B01@5' | 5' | 05/10/2023 | <0.00500 | <0.00500 | <0.00500 | <0.00500 | <0.00500 | <0.00500 | <0.00500 | <0.00500 | <0.00500 | <0.00500 | <0.00500 | <0.00500 | <0.00500 | <0.00500 |
| PW-N01@3' | 3' | 05/10/2023 | <0.00500 | <0.00500 | 0.0567 | <0.00500 | 0.00723 | <0.00500 | 0.0447 | <0.00500 | 0.0229 | <0.00500 | <0.00500 | 1.63 | 2.52 | 0.0514 |
| SEP-B01@4' | 4' | 05/10/2023 | <0.00500 | <0.00500 | <0.00500 | <0.00500 | <0.00500 | <0.00500 | <0.00500 | <0.00500 | <0.00500 | <0.00500 | <0.00500 | <0.00500 | <0.00500 | <0.00500 |
| SEP-B02@4' | 4' | 05/10/2023 | <0.00500 | <0.00500 | <0.00500 | <0.00500 | <0.00500 | <0.00500 | <0.00500 | <0.00500 | <0.00500 | <0.00500 | <0.00500 | <0.00500 | <0.00500 | <0.00500 |
| SP-CS01 | - | 05/10/2023 | <0.00500 | <0.00500 | 0.00800 | <0.00500 | <0.00500 | <0.00500 | <0.00500 | <0.00500 | <0.00500 | 0.0112 | <0.00500 | 0.00731 | <0.00500 | <0.00500 |
| SP-CS02 | - | 05/10/2023 | <0.00500 | <0.00500 | 0.00547 | <0.00500 | <0.00500 | <0.00500 | 0.00644 | <0.00500 | <0.00500 | <0.00500 | <0.00500 | 0.0169 | 0.0242 | <0.00500 |
| WH-B01@8' | 8' | 05/10/2023 | <0.00500 | <0.00500 | 0.0155 | <0.00500 | <0.00500 | <0.00500 | 0.0122 | <0.00500 | <0.00500 | 0.0508 | <0.00500 | 0.0315 | 0.00863 | 0.0102 |

Notes:

PAHs = Polycyclic Aromatic Hydrocarbons

(1) Standards for soil are taken from COGCC Table 915-1: Organic Compounds in Soils - Protection of Groundwater Soil Screening Level Concentrations (Effective January 15, 2021)

(2) Standards for soil are taken from COGCC Table 915-1: Organic Compounds in Soils - Residential Soil Screening Level Concentrations (Effective January 15, 2021)

COGCC = Colorado Oil and Gas Conservation Commission

(<) = Analytical result is less than the indicated laboratory reporting limit

mg/kg = milligrams per kilogram

Benzo(a)A = Benzo(a)Anthracene

Benzo(b)F = Benzo(b)Fluoranthene

Benzo(k)F = Benzo(k)Fluoranthene

Benzo(a)P = Benzo(a)Pyrene

D (a,h) A = Dibenz(a,h)Anthracene

1,2,3-CD = Indeno(1,2,3-cd)Pyrene

1-M = 1-Methylnaphthalene

2-M = 2-Methylnaphthalene

BOLD = Analytical result is in exceedance of COGCC Table 915-1: Organic Compounds in Soils - Protection of Groundwater Soil Screening Level Concentrations

BOLD = Analytical result is in exceedance of COGCC Table 915-1: Organic Compounds in Soils - Residential Soil Screening Level Concentrations

TABLE 5
CARLSON 1



SOIL ANALYTICAL DATA - SOIL RECLAMATION
EXTRACTION OIL & GAS, INC.

| Soil Sample Location | Depth | Date | pH | SAR | EC (mmhos/cm) | Boron (mg/L) |
|---|-------|------------|---------|-------------|---------------|--------------|
| COGCC Soil Suitability for Reclamation ⁽¹⁾ | | | 6 - 8.3 | < 6 | < 4 | 2 |
| AST-B01@3" | 3" | 05/10/2023 | 7.66 | 0.131 | 0.212 | 0.161 |
| DL-B01@5' | 5' | 05/10/2023 | 7.66 | 0.449 | 0.913 | 0.114 |
| FL-B01@4' | 4' | 05/10/2023 | 7.71 | 0.103 | 0.243 | 0.106 |
| FL-B02@7' | 7' | 05/10/2023 | 7.28 | 0.904 | 0.625 | 0.0867 |
| PW-B01@5' | 5' | 05/10/2023 | 8.20 | 7.96 | 0.959 | 0.686 |
| PW-N01@3' | 3' | 05/10/2023 | 7.32 | 3.54 | 0.536 | 0.405 |
| SEP-B01@4' | 4' | 05/10/2023 | 7.65 | 0.521 | 0.310 | 0.173 |
| SEP-B02@4' | 4' | 05/10/2023 | 7.73 | 0.190 | 0.203 | 0.128 |
| SP-CS01 | - | 05/10/2023 | 7.11 | 0.0622 | 0.443 | 0.120 |
| SP-CS02 | - | 05/10/2023 | 7.73 | 0.709 | 0.656 | 0.147 |
| WH-B01@8' | 8' | 05/10/2023 | 7.60 | 1.27 | 1.27 | 0.109 |

Notes:

(1) Standards for soil are taken from COGCC Table 915-1: Soil Suitability for Reclamation (Effective January 15, 2021)

COGCC = Colorado Oil and Gas Conservation Commission

(<) = Analytical result is less than the indicated laboratory reporting limit

mmhos/cm = millimhos per centimeter

mg/L = milligrams per liter

pH = Potential of Hydrogen

SAR = Sodium Adsorption Ratio

EC = Electrical Conductivity

BOLD = Analytical result is in exceedance of COGCC Table 915-1: Soil Suitability for Reclamation Concentrations

Average background concentration

* Result exceeded the COGCC Table 915-1 standard, but was within site-specific background concentrations

LABORATORY ANALYTICAL DATA

Summit Scientific

4653 Table Mountain Drive, Golden, Colorado 80403

303.277.9310

May 22, 2023

Sam Vogt

Tasman Geosciences

6855 W. 119th Ave.

Broomfield, CO 80020

RE: Civitas - Carlson 1

Work Order #2305285

Enclosed are the results of analyses for samples received by Summit Scientific on 05/10/23 17:55. If you have any questions concerning this report, please feel free to contact me.

Sincerely,

A handwritten signature in black ink, appearing to read "Scott Sheely".

Scott Sheely For Paul Shrewsbury
President



Tasman Geosciences
6855 W. 119th Ave.
Broomfield CO, 80020

Project: Civitas - Carlson 1

Project Number: P1619 CD
Project Manager: Sam Vogt

Reported:
05/22/23 15:39

ANALYTICAL REPORT FOR SAMPLES

| Sample ID | Laboratory ID | Matrix | Date Sampled | Date Received |
|------------|---------------|--------|----------------|----------------|
| AST-B01@3" | 2305285-01 | Soil | 05/10/23 13:10 | 05/10/23 17:55 |
| SEP-B01@4' | 2305285-02 | Soil | 05/10/23 13:11 | 05/10/23 17:55 |
| SEP-B02@4' | 2305285-03 | Soil | 05/10/23 13:12 | 05/10/23 17:55 |
| WH-B01@8' | 2305285-04 | Soil | 05/10/23 13:26 | 05/10/23 17:55 |
| FL-B01@4' | 2305285-05 | Soil | 05/10/23 13:36 | 05/10/23 17:55 |
| FL-B02@7' | 2305285-06 | Soil | 05/10/23 13:38 | 05/10/23 17:55 |
| DL-B01@5' | 2305285-07 | Soil | 05/10/23 13:43 | 05/10/23 17:55 |
| PW-B01@5' | 2305285-08 | Soil | 05/10/23 13:55 | 05/10/23 17:55 |
| PW-N01@3' | 2305285-09 | Soil | 05/10/23 13:56 | 05/10/23 17:55 |
| SP-CS01 | 2305285-10 | Soil | 05/10/23 14:00 | 05/10/23 17:55 |
| SP-CS02 | 2305285-11 | Soil | 05/10/23 14:02 | 05/10/23 17:55 |

Summit Scientific

The results in this report apply to the samples analyzed in accordance with the chain of custody document. This analytical report must be reproduced in its entirety.

| | | | | | |
|---|--|---|--|----------------------------------|--|
| Client: Civitas/Tasman | | Send Data To: | | Send Invoice To: | |
| Address: 6855 W. 119th Ave | | Project Manager: Sam Vogt/Jacob Evans | | Company: | |
| City/State/Zip: Broomfield, CO 80020 | | E-Mail: svgot@tasman-geo.com; jevans@civiresources.com | | Project Name/Location: | |
| Phone: PM (610) 405-9078 | | Project Name: Carlson 1 | | AFE#: P1619 CD | |
| Sampler Name: Carlson A Chris Girardi | | Project Number: | | PO/Billing Codes: 8306.24 | |
| | | | | Contact: | |

| | | | | | Preservative | | | | Matrix | | | Analysis Requested | | | | | | | | Special Instructions |
|----|--------------------|--------------|--------------|-----------------|--------------|------|------|-------|--------|------|----------------|--------------------|-------|--------------------|---------------------|------|-------------|-------|--------|--|
| ID | Sample Description | Date Sampled | Time Sampled | # of containers | HCl | HNO3 | None | Other | Water | Soil | Air-Canister # | Other | BTEXN | 1,2,4 + 1,3,5 TMBS | TPH (GRO, DRO, ORO) | PAHs | pH, EC, SAR | Boron | Metals | |
| 1 | AST-B01 e3" | 5/10/23 | 1310 | 2 | | | X | | | X | | | X | X | X | X | X | X | | pH, EC, SAR by Saturated paste preparation method Boron by Hot Water Soluble preparation Method Table 915 Metals - As, Ba, Cd, Cu, Pb, Ni, Se, Ag, Zn, Cr VI |
| 2 | SEP-B01 e4' | | 1311 | | | | | | | | | | | | | | | | | |
| 3 | SEP-B02 e4' | | 1312 | | | | | | | | | | | | | | | | | |
| 4 | WT-B01 e8' | | 1326 | | | | | | | | | | | | | | | | | |
| 5 | FL-B01 e4' | | 1336 | | | | | | | | | | | | | | | | | |
| 6 | FL-B02 e7' | | 1338 | | | | | | | | | | | | | | | | | |
| 7 | DL-B01 e5' | | 1343 | | | | | | | | | | | | | | | | | |
| 8 | PW-B01 e5' | | 1355 | | | | | | | | | | | | | | | | | |
| 9 | PW-N01 e3' | | 1356 | | | | | | | | | | | | | | | | | |
| 10 | SP-CS01 | | 1400 | | | | | | | | | | | | | | | | | |
| 11 | SP-CS02 | ↓ | 1402 | ↓ | | | ↓ | | | ↓ | | | ↓ | ↓ | ↓ | ↓ | ↓ | ↓ | | |
| 12 | | | | | | | | | | | | | | | | | | | | |
| 13 | | | | | | | | | | | | | | | | | | | | |
| 14 | | | | | | | | | | | | | | | | | | | | |
| 15 | | | | | | | | | | | | | | | | | | | | |

| | | | | | | |
|--------------------------------|--------------------------|-----------------------------|--------------|-------------------|---------------|--------|
| Relinquished by: | Date/Time: | Received by: Tasman Lockbox | Date/Time: | TAT Business Days | Field DO | Notes: |
| Chris Girardi | 5/10/23 1530 | | 5/10/23 1530 | Same Day | Field EC | |
| Relinquished by: | Date/Time: | Received by: | Date/Time: | 1 Day | Field ORP | |
| Tasman Lockbox | 5/10/23 1755 | | 5/10/23 1755 | 2 Days | Field pH | |
| Relinquished by: | Date/Time: | Received by: | Date/Time: | 3 Days | Field Temp. | |
| | | | | Standard | X Field Turb. | |
| Temperature Upon Receipt: 11.5 | Corrected Temperature: 8 | IR gun #: 1 | HNO3 lot #: | | | |

S₂

Sample Receipt Checklist

S2 Work Order# 2305285Client: Cintestfasman Client Project ID: Carlson 1Shipped Via: H.D./P.U./FedEx/UPS/USPS/Other ☐ Airbill #: ☐

| | | | | |
|--------------------------|--------------------------|--------------------------|--------------------------|--------------------------|
| <input type="checkbox"/> | <input type="checkbox"/> | <input type="checkbox"/> | <input type="checkbox"/> | <input type="checkbox"/> |
|--------------------------|--------------------------|--------------------------|--------------------------|--------------------------|

Matrix (Check all that apply) Air ☐ Soil/Solid ☒ Water ☐ Other ☐Temp (°C) 11.3Thermometer # 1

| | Yes | No | N/A | Comments (if any) |
|---|-------------------------------------|-------------------------------------|-------------------------------------|-----------------------|
| If samples require cooling, is the temperature < 6°C? ⁽¹⁾ NOTE: If samples are delivered the same day of sampling, this requirement is met if there is evidence that cooling has begun. | <input checked="" type="checkbox"/> | <input type="checkbox"/> | <input type="checkbox"/> | <i>not applicable</i> |
| If custody seals are present, are they intact? ⁽¹⁾ | <input checked="" type="checkbox"/> | <input type="checkbox"/> | <input type="checkbox"/> | |
| Are samples due within 48 hours present? | <input type="checkbox"/> | <input checked="" type="checkbox"/> | <input type="checkbox"/> | |
| Are water samples with short hold times present? Note the short hold analysis in the comments column - pH, Nitrate/Nitrite, Ferrous Iron (Fe ²⁺), Hexavalent Chromium (Cr ⁶⁺ , Cr VI), COD/BOD, Total Coliform, E. Coli, Total Residual Chlorine (TRC), Dissolved Oxygen | <input type="checkbox"/> | <input checked="" type="checkbox"/> | <input type="checkbox"/> | |
| Is a chain-of-custody (COC) form present and filled out Completely? ⁽¹⁾ | <input checked="" type="checkbox"/> | <input type="checkbox"/> | <input type="checkbox"/> | |
| Is the COC properly relinquished by the client w/ date and time recorded? ⁽¹⁾ | <input checked="" type="checkbox"/> | <input type="checkbox"/> | <input type="checkbox"/> | |
| Were all samples received intact? ⁽¹⁾ | <input checked="" type="checkbox"/> | <input type="checkbox"/> | <input type="checkbox"/> | |
| Was adequate sample volume provided? ⁽¹⁾ | <input checked="" type="checkbox"/> | <input type="checkbox"/> | <input type="checkbox"/> | |
| Does the COC agree with the number and type of sample bottles received? ⁽¹⁾ | <input checked="" type="checkbox"/> | <input type="checkbox"/> | <input type="checkbox"/> | |
| Do the sample IDs on the bottle labels match the COC? ⁽¹⁾ | <input checked="" type="checkbox"/> | <input type="checkbox"/> | <input type="checkbox"/> | |
| For volatiles in water – is there headspace present? If yes, contact client and note in narrative. | <input type="checkbox"/> | <input type="checkbox"/> | <input checked="" type="checkbox"/> | |
| Are samples preserved that require preservation (excluding cooling)? ⁽¹⁾ Note the type of preservative in the comments column – HCl, H ₂ SO ₄ , NaOH, HNO ₃ , etc. | <input type="checkbox"/> | <input type="checkbox"/> | <input checked="" type="checkbox"/> | |
| If samples are acid preserved for metals, is the pH ≤ 2? ⁽¹⁾ Record the pH in Comments. | <input type="checkbox"/> | <input type="checkbox"/> | <input checked="" type="checkbox"/> | |
| If dissolved metals are requested, were samples field filtered? | <input type="checkbox"/> | <input type="checkbox"/> | <input checked="" type="checkbox"/> | |
| Additional Comments (if any): | | | | |
| | | | | |

⁽¹⁾ If NO, then contact the client before proceeding with analysis and note in case narrative.
AS
Custodian Printed Name

5/10/23
Date/Time



Tasman Geosciences
6855 W. 119th Ave.
Broomfield CO, 80020

Project: Civitas - Carlson 1

Project Number: P1619 CD
Project Manager: Sam Vogt

Reported:
05/22/23 15:39

AST-B01@3"
2305285-01 (Soil)

Summit Scientific

Volatile Organic Compounds by EPA Method 8260B

Date Sampled: **05/10/23 13:10**

| Analyte | Result | Reporting Limit | Units | Dilution | Batch | Prepared | Analyzed | Method | Notes |
|-----------------------------|--------|-----------------|-------|----------|---------|----------|----------|-----------|-------|
| Benzene | ND | 0.0020 | mg/kg | 1 | BGE0362 | 05/11/23 | 05/12/23 | EPA 8260B | |
| Toluene | ND | 0.0050 | " | " | " | " | " | " | |
| Ethylbenzene | ND | 0.0050 | " | " | " | " | " | " | |
| Xylenes (total) | ND | 0.010 | " | " | " | " | " | " | |
| 1,2,4-Trimethylbenzene | ND | 0.0050 | " | " | " | " | " | " | |
| 1,3,5-Trimethylbenzene | ND | 0.0050 | " | " | " | " | " | " | |
| Naphthalene | ND | 0.0038 | " | " | " | " | " | " | |
| Gasoline Range Hydrocarbons | ND | 0.50 | " | " | " | " | " | " | |

Date Sampled: **05/10/23 13:10**

| Analyte | Result | Reporting Limit | Units | Dilution | Batch | Prepared | Analyzed | Method | Notes |
|----------------------------------|--------|-----------------|--------|----------|-------|----------|----------|--------|-------|
| Surrogate: 1,2-Dichloroethane-d4 | 0.0547 | 137 % | 50-150 | | " | " | " | " | |
| Surrogate: Toluene-d8 | 0.0465 | 116 % | 50-150 | | " | " | " | " | |
| Surrogate: 4-Bromofluorobenzene | 0.0477 | 119 % | 50-150 | | " | " | " | " | |

Extractable Petroleum Hydrocarbons by 8015

Date Sampled: **05/10/23 13:10**

| Analyte | Result | Reporting Limit | Units | Dilution | Batch | Prepared | Analyzed | Method | Notes |
|---------------|--------|-----------------|-------|----------|---------|----------|----------|-----------|-------|
| C10-C28 (DRO) | ND | 50 | mg/kg | 1 | BGE0366 | 05/11/23 | 05/11/23 | EPA 8015M | |
| C28-C36 (ORO) | ND | 50 | " | " | " | " | " | " | |

Date Sampled: **05/10/23 13:10**

| Analyte | Result | Reporting Limit | Units | Dilution | Batch | Prepared | Analyzed | Method | Notes |
|------------------------|--------|-----------------|--------|----------|-------|----------|----------|--------|-------|
| Surrogate: o-Terphenyl | 10.3 | 82.7 % | 30-150 | | " | " | " | " | |

PAH by EPA Method 8270D SIM

Summit Scientific

The results in this report apply to the samples analyzed in accordance with the chain of custody document. This analytical report must be reproduced in its entirety.



Tasman Geosciences
6855 W. 119th Ave.
Broomfield CO, 80020

Project: Civitas - Carlson 1

Project Number: P1619 CD
Project Manager: Sam Vogt

Reported:
05/22/23 15:39

AST-B01@3"
2305285-01 (Soil)

Summit Scientific

PAH by EPA Method 8270D SIM

Date Sampled: **05/10/23 13:10**

| Analyte | Result | Reporting Limit | Units | Dilution | Batch | Prepared | Analyzed | Method | Notes |
|--------------------------|--------|-----------------|-------|----------|---------|----------|----------|---------------|-------|
| Acenaphthene | ND | 0.00500 | mg/kg | 1 | BGE0412 | 05/12/23 | 05/13/23 | EPA 8270D SIM | |
| Anthracene | ND | 0.00500 | " | " | " | " | " | " | |
| Benzo (a) anthracene | ND | 0.00500 | " | " | " | " | " | " | |
| Benzo (a) pyrene | ND | 0.00500 | " | " | " | " | " | " | |
| Benzo (b) fluoranthene | ND | 0.00500 | " | " | " | " | " | " | |
| Benzo (k) fluoranthene | ND | 0.00500 | " | " | " | " | " | " | |
| Chrysene | ND | 0.00500 | " | " | " | " | " | " | |
| Dibenz (a,h) anthracene | ND | 0.00500 | " | " | " | " | " | " | |
| Fluoranthene | ND | 0.00500 | " | " | " | " | " | " | |
| Fluorene | ND | 0.00500 | " | " | " | " | " | " | |
| Indeno (1,2,3-cd) pyrene | ND | 0.00500 | " | " | " | " | " | " | |
| Pyrene | ND | 0.00500 | " | " | " | " | " | " | |
| 1-Methylnaphthalene | ND | 0.00500 | " | " | " | " | " | " | |
| 2-Methylnaphthalene | ND | 0.00500 | " | " | " | " | " | " | |

Date Sampled: **05/10/23 13:10**

| Analyte | Result | Reporting Limit | Units | Dilution | Batch | Prepared | Analyzed | Method | Notes |
|------------------------------------|--------|-----------------|--------|----------|-------|----------|----------|--------|-------|
| Surrogate: 2-Methylnaphthalene-d10 | 0.0166 | 49.9 % | 40-150 | | " | " | " | " | |
| Surrogate: Fluoranthene-d10 | 0.0139 | 41.7 % | 40-150 | | " | " | " | " | |

Total Metals by EPA 6020B Hot Water Soluble Extraction

Date Sampled: **05/10/23 13:10**

| Analyte | Result | Reporting Limit | Units | Dilution | Batch | Prepared | Analyzed | Method | Notes |
|--------------|--------------|-----------------|-------|----------|---------|----------|----------|-----------|-------|
| Boron | 0.161 | 0.0100 | mg/L | 1 | BGE0660 | 05/18/23 | 05/21/23 | EPA 6020B | |

Soluble Nutrients by EPA 6020/USDA60 6(2) - Saturated Paste Extraction

Date Sampled: **05/10/23 13:10**

| Analyte | Result | Reporting Limit | Units | Dilution | Batch | Prepared | Analyzed | Method | Notes |
|---------|--------|-----------------|-------|----------|-------|----------|----------|--------|-------|
|---------|--------|-----------------|-------|----------|-------|----------|----------|--------|-------|

Summit Scientific

The results in this report apply to the samples analyzed in accordance with the chain of custody document. This analytical report must be reproduced in its entirety.



Tasman Geosciences
6855 W. 119th Ave.
Broomfield CO, 80020

Project: Civitas - Carlson 1
Project Number: P1619 CD
Project Manager: Sam Vogt

Reported:
05/22/23 15:39

AST-B01@3"
2305285-01 (Soil)

Summit Scientific

Soluble Nutrients by EPA 6020/USDA60 6(2) - Saturated Paste Extraction

| | | | | | | | | |
|-----------|------|--------|----------|---|---------|----------|----------|-----------|
| Calcium | 34.2 | 0.0569 | mg/L dry | 1 | BGE0573 | 05/16/23 | 05/21/23 | EPA 6020B |
| Magnesium | 7.12 | 0.0569 | " | " | " | " | " | " |
| Sodium | 3.23 | 0.0569 | " | " | " | " | " | " |

Calculated Analysis

Date Sampled: **05/10/23 13:10**

| Analyte | Result | Reporting Limit | Units | Dilution | Batch | Prepared | Analyzed | Method | Notes |
|-------------------------|--------|-----------------|-------|----------|---------|----------|----------|-------------|-------|
| Sodium Adsorption Ratio | 0.131 | 0.00100 | units | 1 | BGE0736 | 05/22/23 | 05/22/23 | Calculation | |

Physical Parameters by APHA/ASTM/EPA Methods

Date Sampled: **05/10/23 13:10**

| Analyte | Result | Reporting Limit | Units | Dilution | Batch | Prepared | Analyzed | Method | Notes |
|----------|--------|-----------------|-------|----------|---------|----------|----------|-------------|-------|
| % Solids | 87.9 | | % | 1 | BGE0560 | 05/16/23 | 05/16/23 | Calculation | |

Specific Conductance by EPA Method 120.1, Saturated Paste Extraction

Date Sampled: **05/10/23 13:10**

| Analyte | Result | Reporting Limit | Units | Dilution | Batch | Prepared | Analyzed | Method | Notes |
|---------------------------|--------|-----------------|----------|----------|---------|----------|----------|-----------|-------|
| Specific Conductance (EC) | 0.212 | 0.0100 | mmhos/cm | 1 | BGE0613 | 05/17/23 | 05/17/23 | EPA 120.1 | |

Physical Parameters by APHA/ASTM/EPA Methods, Saturated Paste Extraction

Date Sampled: **05/10/23 13:10**

| Analyte | Result | Reporting Limit | Units | Dilution | Batch | Prepared | Analyzed | Method | Notes |
|---------|--------|-----------------|----------|----------|---------|----------|----------|-----------|-------|
| pH | 7.66 | | pH Units | 1 | BGE0612 | 05/17/23 | 05/17/23 | EPA 9045D | |

Summit Scientific

The results in this report apply to the samples analyzed in accordance with the chain of custody document. This analytical report must be reproduced in its entirety.



Tasman Geosciences
6855 W. 119th Ave.
Broomfield CO, 80020

Project: Civitas - Carlson 1

Project Number: P1619 CD
Project Manager: Sam Vogt

Reported:
05/22/23 15:39

SEP-B01@4'
2305285-02 (Soil)

Summit Scientific

Volatile Organic Compounds by EPA Method 8260B

Date Sampled: **05/10/23 13:11**

| Analyte | Result | Reporting | Units | Dilution | Batch | Prepared | Analyzed | Method | Notes |
|-----------------------------|--------|-----------|-------|----------|---------|----------|----------|-----------|-------|
| | | Limit | | | | | | | |
| Benzene | ND | 0.0020 | mg/kg | 1 | BGE0362 | 05/11/23 | 05/12/23 | EPA 8260B | |
| Toluene | ND | 0.0050 | " | " | " | " | " | " | |
| Ethylbenzene | ND | 0.0050 | " | " | " | " | " | " | |
| Xylenes (total) | ND | 0.010 | " | " | " | " | " | " | |
| 1,2,4-Trimethylbenzene | ND | 0.0050 | " | " | " | " | " | " | |
| 1,3,5-Trimethylbenzene | ND | 0.0050 | " | " | " | " | " | " | |
| Naphthalene | ND | 0.0038 | " | " | " | " | " | " | |
| Gasoline Range Hydrocarbons | ND | 0.50 | " | " | " | " | " | " | |

Date Sampled: **05/10/23 13:11**

| Analyte | Result | Reporting | Units | Dilution | Batch | Prepared | Analyzed | Method | Notes |
|----------------------------------|--------|-----------|--------|----------|-------|----------|----------|--------|-------|
| | | Limit | | | | | | | |
| Surrogate: 1,2-Dichloroethane-d4 | 0.0597 | 149 % | 50-150 | | " | " | " | " | |
| Surrogate: Toluene-d8 | 0.0466 | 117 % | 50-150 | | " | " | " | " | |
| Surrogate: 4-Bromofluorobenzene | 0.0484 | 121 % | 50-150 | | " | " | " | " | |

Extractable Petroleum Hydrocarbons by 8015

Date Sampled: **05/10/23 13:11**

| Analyte | Result | Reporting | Units | Dilution | Batch | Prepared | Analyzed | Method | Notes |
|---------------|--------|-----------|-------|----------|---------|----------|----------|-----------|-------|
| | | Limit | | | | | | | |
| C10-C28 (DRO) | ND | 50 | mg/kg | 1 | BGE0366 | 05/11/23 | 05/12/23 | EPA 8015M | |
| C28-C36 (ORO) | ND | 50 | " | " | " | " | " | " | |

Date Sampled: **05/10/23 13:11**

| Analyte | Result | Reporting | Units | Dilution | Batch | Prepared | Analyzed | Method | Notes |
|------------------------|--------|-----------|--------|----------|-------|----------|----------|--------|-------|
| | | Limit | | | | | | | |
| Surrogate: o-Terphenyl | 16.0 | 128 % | 30-150 | | " | " | " | " | |

PAH by EPA Method 8270D SIM

Summit Scientific

The results in this report apply to the samples analyzed in accordance with the chain of custody document. This analytical report must be reproduced in its entirety.



Tasman Geosciences
6855 W. 119th Ave.
Broomfield CO, 80020

Project: Civitas - Carlson 1
Project Number: P1619 CD
Project Manager: Sam Vogt

Reported:
05/22/23 15:39

SEP-B01@4'
2305285-02 (Soil)

Summit Scientific

PAH by EPA Method 8270D SIM

Date Sampled: **05/10/23 13:11**

| Analyte | Result | Reporting Limit | Units | Dilution | Batch | Prepared | Analyzed | Method | Notes |
|--------------------------|--------|-----------------|-------|----------|---------|----------|----------|---------------|-------|
| Acenaphthene | ND | 0.00500 | mg/kg | 1 | BGE0412 | 05/12/23 | 05/13/23 | EPA 8270D SIM | |
| Anthracene | ND | 0.00500 | " | " | " | " | " | " | |
| Benzo (a) anthracene | ND | 0.00500 | " | " | " | " | " | " | |
| Benzo (a) pyrene | ND | 0.00500 | " | " | " | " | " | " | |
| Benzo (b) fluoranthene | ND | 0.00500 | " | " | " | " | " | " | |
| Benzo (k) fluoranthene | ND | 0.00500 | " | " | " | " | " | " | |
| Chrysene | ND | 0.00500 | " | " | " | " | " | " | |
| Dibenz (a,h) anthracene | ND | 0.00500 | " | " | " | " | " | " | |
| Fluoranthene | ND | 0.00500 | " | " | " | " | " | " | |
| Fluorene | ND | 0.00500 | " | " | " | " | " | " | |
| Indeno (1,2,3-cd) pyrene | ND | 0.00500 | " | " | " | " | " | " | |
| Pyrene | ND | 0.00500 | " | " | " | " | " | " | |
| 1-Methylnaphthalene | ND | 0.00500 | " | " | " | " | " | " | |
| 2-Methylnaphthalene | ND | 0.00500 | " | " | " | " | " | " | |

Date Sampled: **05/10/23 13:11**

| Analyte | Result | Reporting Limit | Units | Dilution | Batch | Prepared | Analyzed | Method | Notes |
|------------------------------------|--------|-----------------|--------|----------|-------|----------|----------|--------|-------|
| Surrogate: 2-Methylnaphthalene-d10 | 0.0264 | 79.2 % | 40-150 | | " | " | " | " | |
| Surrogate: Fluoranthene-d10 | 0.0234 | 70.2 % | 40-150 | | " | " | " | " | |

Total Metals by EPA 6020B Hot Water Soluble Extraction

Date Sampled: **05/10/23 13:11**

| Analyte | Result | Reporting Limit | Units | Dilution | Batch | Prepared | Analyzed | Method | Notes |
|--------------|--------------|-----------------|-------|----------|---------|----------|----------|-----------|-------|
| Boron | 0.173 | 0.0100 | mg/L | 1 | BGE0660 | 05/18/23 | 05/21/23 | EPA 6020B | |

Soluble Nutrients by EPA 6020/USDA60 6(2) - Saturated Paste Extraction

Date Sampled: **05/10/23 13:11**

| Analyte | Result | Reporting Limit | Units | Dilution | Batch | Prepared | Analyzed | Method | Notes |
|---------|--------|-----------------|-------|----------|-------|----------|----------|--------|-------|
|---------|--------|-----------------|-------|----------|-------|----------|----------|--------|-------|

Summit Scientific

The results in this report apply to the samples analyzed in accordance with the chain of custody document. This analytical report must be reproduced in its entirety.



Tasman Geosciences
6855 W. 119th Ave.
Broomfield CO, 80020

Project: Civitas - Carlson 1
Project Number: P1619 CD
Project Manager: Sam Vogt

Reported:
05/22/23 15:39

SEP-B01@4'
2305285-02 (Soil)

Summit Scientific

Soluble Nutrients by EPA 6020/USDA60 6(2) - Saturated Paste Extraction

| | | | | | | | | |
|-----------|------|--------|----------|---|---------|----------|----------|-----------|
| Calcium | 38.6 | 0.0547 | mg/L dry | 1 | BGE0573 | 05/16/23 | 05/21/23 | EPA 6020B |
| Magnesium | 4.81 | 0.0547 | " | " | " | " | " | " |
| Sodium | 12.9 | 0.0547 | " | " | " | " | " | " |

Calculated Analysis

Date Sampled: **05/10/23 13:11**

| Analyte | Result | Reporting Limit | Units | Dilution | Batch | Prepared | Analyzed | Method | Notes |
|-------------------------|--------|-----------------|-------|----------|---------|----------|----------|-------------|-------|
| Sodium Adsorption Ratio | 0.521 | 0.00100 | units | 1 | BGE0736 | 05/22/23 | 05/22/23 | Calculation | |

Physical Parameters by APHA/ASTM/EPA Methods

Date Sampled: **05/10/23 13:11**

| Analyte | Result | Reporting Limit | Units | Dilution | Batch | Prepared | Analyzed | Method | Notes |
|----------|--------|-----------------|-------|----------|---------|----------|----------|-------------|-------|
| % Solids | 91.4 | | % | 1 | BGE0560 | 05/16/23 | 05/16/23 | Calculation | |

Specific Conductance by EPA Method 120.1, Saturated Paste Extraction

Date Sampled: **05/10/23 13:11**

| Analyte | Result | Reporting Limit | Units | Dilution | Batch | Prepared | Analyzed | Method | Notes |
|---------------------------|--------|-----------------|----------|----------|---------|----------|----------|-----------|-------|
| Specific Conductance (EC) | 0.310 | 0.0100 | mmhos/cm | 1 | BGE0613 | 05/17/23 | 05/17/23 | EPA 120.1 | |

Physical Parameters by APHA/ASTM/EPA Methods, Saturated Paste Extraction

Date Sampled: **05/10/23 13:11**

| Analyte | Result | Reporting Limit | Units | Dilution | Batch | Prepared | Analyzed | Method | Notes |
|---------|--------|-----------------|----------|----------|---------|----------|----------|-----------|-------|
| pH | 7.65 | | pH Units | 1 | BGE0612 | 05/17/23 | 05/17/23 | EPA 9045D | |

Summit Scientific

The results in this report apply to the samples analyzed in accordance with the chain of custody document. This analytical report must be reproduced in its entirety.



Tasman Geosciences
6855 W. 119th Ave.
Broomfield CO, 80020

Project: Civitas - Carlson 1
Project Number: P1619 CD
Project Manager: Sam Vogt

Reported:
05/22/23 15:39

SEP-B02@4'
2305285-03 (Soil)

Summit Scientific

Volatile Organic Compounds by EPA Method 8260B

Date Sampled: **05/10/23 13:12**

| Analyte | Result | Reporting | Units | Dilution | Batch | Prepared | Analyzed | Method | Notes |
|-----------------------------|--------|-----------|-------|----------|---------|----------|----------|-----------|-------|
| | | Limit | | | | | | | |
| Benzene | ND | 0.0020 | mg/kg | 1 | BGE0362 | 05/11/23 | 05/12/23 | EPA 8260B | |
| Toluene | ND | 0.0050 | " | " | " | " | " | " | |
| Ethylbenzene | ND | 0.0050 | " | " | " | " | " | " | |
| Xylenes (total) | ND | 0.010 | " | " | " | " | " | " | |
| 1,2,4-Trimethylbenzene | ND | 0.0050 | " | " | " | " | " | " | |
| 1,3,5-Trimethylbenzene | ND | 0.0050 | " | " | " | " | " | " | |
| Naphthalene | ND | 0.0038 | " | " | " | " | " | " | |
| Gasoline Range Hydrocarbons | ND | 0.50 | " | " | " | " | " | " | |

Date Sampled: **05/10/23 13:12**

| Analyte | Result | Reporting | Units | Dilution | Batch | Prepared | Analyzed | Method | Notes |
|----------------------------------|--------|-----------|--------|----------|-------|----------|----------|--------|-------|
| | | Limit | | | | | | | |
| Surrogate: 1,2-Dichloroethane-d4 | 0.0581 | 145 % | 50-150 | | " | " | " | " | |
| Surrogate: Toluene-d8 | 0.0456 | 114 % | 50-150 | | " | " | " | " | |
| Surrogate: 4-Bromofluorobenzene | 0.0488 | 122 % | 50-150 | | " | " | " | " | |

Extractable Petroleum Hydrocarbons by 8015

Date Sampled: **05/10/23 13:12**

| Analyte | Result | Reporting | Units | Dilution | Batch | Prepared | Analyzed | Method | Notes |
|---------------|--------|-----------|-------|----------|---------|----------|----------|-----------|-------|
| | | Limit | | | | | | | |
| C10-C28 (DRO) | ND | 50 | mg/kg | 1 | BGE0366 | 05/11/23 | 05/12/23 | EPA 8015M | |
| C28-C36 (ORO) | ND | 50 | " | " | " | " | " | " | |

Date Sampled: **05/10/23 13:12**

| Analyte | Result | Reporting | Units | Dilution | Batch | Prepared | Analyzed | Method | Notes |
|------------------------|--------|-----------|--------|----------|-------|----------|----------|--------|-------|
| | | Limit | | | | | | | |
| Surrogate: o-Terphenyl | 16.3 | 130 % | 30-150 | | " | " | " | " | |

PAH by EPA Method 8270D SIM

Summit Scientific

The results in this report apply to the samples analyzed in accordance with the chain of custody document. This analytical report must be reproduced in its entirety.



Tasman Geosciences
6855 W. 119th Ave.
Broomfield CO, 80020

Project: Civitas - Carlson 1

Project Number: P1619 CD
Project Manager: Sam Vogt

Reported:
05/22/23 15:39

SEP-B02@4'
2305285-03 (Soil)

Summit Scientific

PAH by EPA Method 8270D SIM

Date Sampled: **05/10/23 13:12**

| Analyte | Result | Reporting Limit | Units | Dilution | Batch | Prepared | Analyzed | Method | Notes |
|--------------------------|--------|-----------------|-------|----------|---------|----------|----------|---------------|-------|
| Acenaphthene | ND | 0.00500 | mg/kg | 1 | BGE0412 | 05/12/23 | 05/13/23 | EPA 8270D SIM | |
| Anthracene | ND | 0.00500 | " | " | " | " | " | " | |
| Benzo (a) anthracene | ND | 0.00500 | " | " | " | " | " | " | |
| Benzo (a) pyrene | ND | 0.00500 | " | " | " | " | " | " | |
| Benzo (b) fluoranthene | ND | 0.00500 | " | " | " | " | " | " | |
| Benzo (k) fluoranthene | ND | 0.00500 | " | " | " | " | " | " | |
| Chrysene | ND | 0.00500 | " | " | " | " | " | " | |
| Dibenz (a,h) anthracene | ND | 0.00500 | " | " | " | " | " | " | |
| Fluoranthene | ND | 0.00500 | " | " | " | " | " | " | |
| Fluorene | ND | 0.00500 | " | " | " | " | " | " | |
| Indeno (1,2,3-cd) pyrene | ND | 0.00500 | " | " | " | " | " | " | |
| Pyrene | ND | 0.00500 | " | " | " | " | " | " | |
| 1-Methylnaphthalene | ND | 0.00500 | " | " | " | " | " | " | |
| 2-Methylnaphthalene | ND | 0.00500 | " | " | " | " | " | " | |

Date Sampled: **05/10/23 13:12**

| Analyte | Result | Reporting Limit | Units | Dilution | Batch | Prepared | Analyzed | Method | Notes |
|------------------------------------|--------|-----------------|--------|----------|-------|----------|----------|--------|-------|
| Surrogate: 2-Methylnaphthalene-d10 | 0.0174 | 52.3 % | 40-150 | | " | " | " | " | |
| Surrogate: Fluoranthene-d10 | 0.0145 | 43.6 % | 40-150 | | " | " | " | " | |

Total Metals by EPA 6020B Hot Water Soluble Extraction

Date Sampled: **05/10/23 13:12**

| Analyte | Result | Reporting Limit | Units | Dilution | Batch | Prepared | Analyzed | Method | Notes |
|--------------|--------------|-----------------|-------|----------|---------|----------|----------|-----------|-------|
| Boron | 0.128 | 0.0100 | mg/L | 1 | BGE0660 | 05/18/23 | 05/21/23 | EPA 6020B | |

Soluble Nutrients by EPA 6020/USDA60 6(2) - Saturated Paste Extraction

Date Sampled: **05/10/23 13:12**

| Analyte | Result | Reporting Limit | Units | Dilution | Batch | Prepared | Analyzed | Method | Notes |
|---------|--------|-----------------|-------|----------|-------|----------|----------|--------|-------|
|---------|--------|-----------------|-------|----------|-------|----------|----------|--------|-------|

Summit Scientific

The results in this report apply to the samples analyzed in accordance with the chain of custody document. This analytical report must be reproduced in its entirety.



Tasman Geosciences
6855 W. 119th Ave.
Broomfield CO, 80020

Project: Civitas - Carlson 1
Project Number: P1619 CD
Project Manager: Sam Vogt

Reported:
05/22/23 15:39

SEP-B02@4'
2305285-03 (Soil)

Summit Scientific

Soluble Nutrients by EPA 6020/USDA60 6(2) - Saturated Paste Extraction

| | | | | | | | | |
|-----------|------|--------|----------|---|---------|----------|----------|-----------|
| Calcium | 41.1 | 0.0549 | mg/L dry | 1 | BGE0573 | 05/16/23 | 05/21/23 | EPA 6020B |
| Magnesium | 4.07 | 0.0549 | " | " | " | " | " | " |
| Sodium | 4.78 | 0.0549 | " | " | " | " | " | " |

Calculated Analysis

Date Sampled: **05/10/23 13:12**

| Analyte | Result | Reporting Limit | Units | Dilution | Batch | Prepared | Analyzed | Method | Notes |
|-------------------------|--------|-----------------|-------|----------|---------|----------|----------|-------------|-------|
| Sodium Adsorption Ratio | 0.190 | 0.00100 | units | 1 | BGE0736 | 05/22/23 | 05/22/23 | Calculation | |

Physical Parameters by APHA/ASTM/EPA Methods

Date Sampled: **05/10/23 13:12**

| Analyte | Result | Reporting Limit | Units | Dilution | Batch | Prepared | Analyzed | Method | Notes |
|----------|--------|-----------------|-------|----------|---------|----------|----------|-------------|-------|
| % Solids | 91.0 | | % | 1 | BGE0560 | 05/16/23 | 05/16/23 | Calculation | |

Specific Conductance by EPA Method 120.1, Saturated Paste Extraction

Date Sampled: **05/10/23 13:12**

| Analyte | Result | Reporting Limit | Units | Dilution | Batch | Prepared | Analyzed | Method | Notes |
|---------------------------|--------|-----------------|----------|----------|---------|----------|----------|-----------|-------|
| Specific Conductance (EC) | 0.203 | 0.0100 | mmhos/cm | 1 | BGE0613 | 05/17/23 | 05/17/23 | EPA 120.1 | |

Physical Parameters by APHA/ASTM/EPA Methods, Saturated Paste Extraction

Date Sampled: **05/10/23 13:12**

| Analyte | Result | Reporting Limit | Units | Dilution | Batch | Prepared | Analyzed | Method | Notes |
|---------|--------|-----------------|----------|----------|---------|----------|----------|-----------|-------|
| pH | 7.73 | | pH Units | 1 | BGE0612 | 05/17/23 | 05/17/23 | EPA 9045D | |

Summit Scientific

The results in this report apply to the samples analyzed in accordance with the chain of custody document. This analytical report must be reproduced in its entirety.



Tasman Geosciences
6855 W. 119th Ave.
Broomfield CO, 80020

Project: Civitas - Carlson 1

Project Number: P1619 CD
Project Manager: Sam Vogt

Reported:
05/22/23 15:39

WH-B01@8'
2305285-04 (Soil)

Summit Scientific

Volatile Organic Compounds by EPA Method 8260B

Date Sampled: **05/10/23 13:26**

| Analyte | Result | Reporting | Units | Dilution | Batch | Prepared | Analyzed | Method | Notes |
|-----------------------------|--------|-----------|-------|----------|---------|----------|----------|-----------|-------|
| | | Limit | | | | | | | |
| Benzene | ND | 0.0020 | mg/kg | 1 | BGE0362 | 05/11/23 | 05/12/23 | EPA 8260B | |
| Toluene | ND | 0.0050 | " | " | " | " | " | " | |
| Ethylbenzene | ND | 0.0050 | " | " | " | " | " | " | |
| Xylenes (total) | ND | 0.010 | " | " | " | " | " | " | |
| 1,2,4-Trimethylbenzene | ND | 0.0050 | " | " | " | " | " | " | |
| 1,3,5-Trimethylbenzene | ND | 0.0050 | " | " | " | " | " | " | |
| Naphthalene | ND | 0.0038 | " | " | " | " | " | " | |
| Gasoline Range Hydrocarbons | ND | 0.50 | " | " | " | " | " | " | |

Date Sampled: **05/10/23 13:26**

| Analyte | Result | Reporting | Units | Dilution | Batch | Prepared | Analyzed | Method | Notes |
|----------------------------------|--------|-----------|--------|----------|-------|----------|----------|--------|-------|
| | | Limit | | | | | | | |
| Surrogate: 1,2-Dichloroethane-d4 | 0.0571 | 143 % | 50-150 | | " | " | " | " | |
| Surrogate: Toluene-d8 | 0.0470 | 117 % | 50-150 | | " | " | " | " | |
| Surrogate: 4-Bromofluorobenzene | 0.0475 | 119 % | 50-150 | | " | " | " | " | |

Extractable Petroleum Hydrocarbons by 8015

Date Sampled: **05/10/23 13:26**

| Analyte | Result | Reporting | Units | Dilution | Batch | Prepared | Analyzed | Method | Notes |
|---------------|--------|-----------|-------|----------|---------|----------|----------|-----------|-------|
| | | Limit | | | | | | | |
| C10-C28 (DRO) | 280 | 50 | mg/kg | 1 | BGE0366 | 05/11/23 | 05/12/23 | EPA 8015M | |
| C28-C36 (ORO) | 140 | 50 | " | " | " | " | " | " | |

Date Sampled: **05/10/23 13:26**

| Analyte | Result | Reporting | Units | Dilution | Batch | Prepared | Analyzed | Method | Notes |
|------------------------|--------|-----------|--------|----------|-------|----------|----------|--------|-------|
| | | Limit | | | | | | | |
| Surrogate: o-Terphenyl | 15.8 | 126 % | 30-150 | | " | " | " | " | |

PAH by EPA Method 8270D SIM

Summit Scientific

The results in this report apply to the samples analyzed in accordance with the chain of custody document. This analytical report must be reproduced in its entirety.



Tasman Geosciences
6855 W. 119th Ave.
Broomfield CO, 80020

Project: Civitas - Carlson 1
Project Number: P1619 CD
Project Manager: Sam Vogt

Reported:
05/22/23 15:39

WH-B01@8'
2305285-04 (Soil)

Summit Scientific

PAH by EPA Method 8270D SIM

Date Sampled: **05/10/23 13:26**

| Analyte | Result | Reporting Limit | Units | Dilution | Batch | Prepared | Analyzed | Method | Notes |
|-----------------------------|----------------|-----------------|-------|----------|---------|----------|----------|---------------|-------|
| Acenaphthene | ND | 0.00500 | mg/kg | 1 | BGE0412 | 05/12/23 | 05/13/23 | EPA 8270D SIM | |
| Anthracene | ND | 0.00500 | " | " | " | " | " | " | |
| Benzo (a) anthracene | 0.0155 | 0.00500 | " | " | " | " | " | " | |
| Benzo (a) pyrene | ND | 0.00500 | " | " | " | " | " | " | |
| Benzo (b) fluoranthene | ND | 0.00500 | " | " | " | " | " | " | |
| Benzo (k) fluoranthene | ND | 0.00500 | " | " | " | " | " | " | |
| Chrysene | 0.0122 | 0.00500 | " | " | " | " | " | " | |
| Dibenz (a,h) anthracene | ND | 0.00500 | " | " | " | " | " | " | |
| Fluoranthene | ND | 0.00500 | " | " | " | " | " | " | |
| Fluorene | 0.0508 | 0.00500 | " | " | " | " | " | " | |
| Indeno (1,2,3-cd) pyrene | ND | 0.00500 | " | " | " | " | " | " | |
| Pyrene | 0.0102 | 0.00500 | " | " | " | " | " | " | |
| 1-Methylnaphthalene | 0.0315 | 0.00500 | " | " | " | " | " | " | |
| 2-Methylnaphthalene | 0.00863 | 0.00500 | " | " | " | " | " | " | |

Date Sampled: **05/10/23 13:26**

| Analyte | Result | Reporting Limit | Units | Dilution | Batch | Prepared | Analyzed | Method | Notes |
|------------------------------------|--------|-----------------|--------|----------|-------|----------|----------|--------|-------|
| Surrogate: 2-Methylnaphthalene-d10 | 0.0180 | 53.9 % | 40-150 | | " | " | " | " | |
| Surrogate: Fluoranthene-d10 | 0.0149 | 44.8 % | 40-150 | | " | " | " | " | |

Total Metals by EPA 6020B Hot Water Soluble Extraction

Date Sampled: **05/10/23 13:26**

| Analyte | Result | Reporting Limit | Units | Dilution | Batch | Prepared | Analyzed | Method | Notes |
|--------------|--------------|-----------------|-------|----------|---------|----------|----------|-----------|-------|
| Boron | 0.109 | 0.0100 | mg/L | 1 | BGE0660 | 05/18/23 | 05/21/23 | EPA 6020B | |

Soluble Nutrients by EPA 6020/USDA60 6(2) - Saturated Paste Extraction

Date Sampled: **05/10/23 13:26**

| Analyte | Result | Reporting Limit | Units | Dilution | Batch | Prepared | Analyzed | Method | Notes |
|---------|--------|-----------------|-------|----------|-------|----------|----------|--------|-------|
|---------|--------|-----------------|-------|----------|-------|----------|----------|--------|-------|

Summit Scientific

The results in this report apply to the samples analyzed in accordance with the chain of custody document. This analytical report must be reproduced in its entirety.



Tasman Geosciences
6855 W. 119th Ave.
Broomfield CO, 80020

Project: Civitas - Carlson 1
Project Number: P1619 CD
Project Manager: Sam Vogt

Reported:
05/22/23 15:39

WH-B01@8'
2305285-04 (Soil)

Summit Scientific

Soluble Nutrients by EPA 6020/USDA60 6(2) - Saturated Paste Extraction

| | | | | | | | | |
|-----------|------|--------|----------|---|---------|----------|----------|-----------|
| Calcium | 102 | 0.0582 | mg/L dry | 1 | BGE0573 | 05/16/23 | 05/21/23 | EPA 6020B |
| Magnesium | 21.7 | 0.0582 | " | " | " | " | " | " |
| Sodium | 54.2 | 0.0582 | " | " | " | " | " | " |

Calculated Analysis

Date Sampled: **05/10/23 13:26**

| Analyte | Result | Reporting Limit | Units | Dilution | Batch | Prepared | Analyzed | Method | Notes |
|-------------------------|--------|-----------------|-------|----------|---------|----------|----------|-------------|-------|
| Sodium Adsorption Ratio | 1.27 | 0.00100 | units | 1 | BGE0736 | 05/22/23 | 05/22/23 | Calculation | |

Physical Parameters by APHA/ASTM/EPA Methods

Date Sampled: **05/10/23 13:26**

| Analyte | Result | Reporting Limit | Units | Dilution | Batch | Prepared | Analyzed | Method | Notes |
|----------|--------|-----------------|-------|----------|---------|----------|----------|-------------|-------|
| % Solids | 85.9 | | % | 1 | BGE0560 | 05/16/23 | 05/16/23 | Calculation | |

Specific Conductance by EPA Method 120.1, Saturated Paste Extraction

Date Sampled: **05/10/23 13:26**

| Analyte | Result | Reporting Limit | Units | Dilution | Batch | Prepared | Analyzed | Method | Notes |
|---------------------------|--------|-----------------|----------|----------|---------|----------|----------|-----------|-------|
| Specific Conductance (EC) | 1.27 | 0.0100 | mmhos/cm | 1 | BGE0613 | 05/17/23 | 05/17/23 | EPA 120.1 | |

Physical Parameters by APHA/ASTM/EPA Methods, Saturated Paste Extraction

Date Sampled: **05/10/23 13:26**

| Analyte | Result | Reporting Limit | Units | Dilution | Batch | Prepared | Analyzed | Method | Notes |
|---------|--------|-----------------|----------|----------|---------|----------|----------|-----------|-------|
| pH | 7.60 | | pH Units | 1 | BGE0612 | 05/17/23 | 05/17/23 | EPA 9045D | |

Summit Scientific

The results in this report apply to the samples analyzed in accordance with the chain of custody document. This analytical report must be reproduced in its entirety.



Tasman Geosciences
6855 W. 119th Ave.
Broomfield CO, 80020

Project: Civitas - Carlson 1

Project Number: P1619 CD
Project Manager: Sam Vogt

Reported:
05/22/23 15:39

FL-B01@4'
2305285-05 (Soil)

Summit Scientific

Volatile Organic Compounds by EPA Method 8260B

Date Sampled: **05/10/23 13:36**

| Analyte | Result | Reporting | Units | Dilution | Batch | Prepared | Analyzed | Method | Notes |
|-----------------------------|--------|-----------|-------|----------|---------|----------|----------|-----------|-------|
| | | Limit | | | | | | | |
| Benzene | ND | 0.0020 | mg/kg | 1 | BGE0362 | 05/11/23 | 05/12/23 | EPA 8260B | |
| Toluene | ND | 0.0050 | " | " | " | " | " | " | |
| Ethylbenzene | ND | 0.0050 | " | " | " | " | " | " | |
| Xylenes (total) | ND | 0.010 | " | " | " | " | " | " | |
| 1,2,4-Trimethylbenzene | ND | 0.0050 | " | " | " | " | " | " | |
| 1,3,5-Trimethylbenzene | ND | 0.0050 | " | " | " | " | " | " | |
| Naphthalene | ND | 0.0038 | " | " | " | " | " | " | |
| Gasoline Range Hydrocarbons | ND | 0.50 | " | " | " | " | " | " | |

Date Sampled: **05/10/23 13:36**

| Analyte | Result | Reporting | Units | Dilution | Batch | Prepared | Analyzed | Method | Notes |
|----------------------------------|--------|-----------|--------|----------|-------|----------|----------|--------|-------|
| | | Limit | | | | | | | |
| Surrogate: 1,2-Dichloroethane-d4 | 0.0601 | 150 % | 50-150 | | " | " | " | " | |
| Surrogate: Toluene-d8 | 0.0456 | 114 % | 50-150 | | " | " | " | " | |
| Surrogate: 4-Bromofluorobenzene | 0.0484 | 121 % | 50-150 | | " | " | " | " | |

Extractable Petroleum Hydrocarbons by 8015

Date Sampled: **05/10/23 13:36**

| Analyte | Result | Reporting | Units | Dilution | Batch | Prepared | Analyzed | Method | Notes |
|---------------|--------|-----------|-------|----------|---------|----------|----------|-----------|-------|
| | | Limit | | | | | | | |
| C10-C28 (DRO) | ND | 50 | mg/kg | 1 | BGE0366 | 05/11/23 | 05/12/23 | EPA 8015M | |
| C28-C36 (ORO) | ND | 50 | " | " | " | " | " | " | |

Date Sampled: **05/10/23 13:36**

| Analyte | Result | Reporting | Units | Dilution | Batch | Prepared | Analyzed | Method | Notes |
|------------------------|--------|-----------|--------|----------|-------|----------|----------|--------|-------|
| | | Limit | | | | | | | |
| Surrogate: o-Terphenyl | 13.5 | 108 % | 30-150 | | " | " | " | " | |

PAH by EPA Method 8270D SIM

Summit Scientific

The results in this report apply to the samples analyzed in accordance with the chain of custody document. This analytical report must be reproduced in its entirety.



Tasman Geosciences
6855 W. 119th Ave.
Broomfield CO, 80020

Project: Civitas - Carlson 1
Project Number: P1619 CD
Project Manager: Sam Vogt

Reported:
05/22/23 15:39

FL-B01@4'
2305285-05 (Soil)

Summit Scientific

PAH by EPA Method 8270D SIM

Date Sampled: **05/10/23 13:36**

| Analyte | Result | Reporting Limit | Units | Dilution | Batch | Prepared | Analyzed | Method | Notes |
|--------------------------|--------|-----------------|-------|----------|---------|----------|----------|---------------|-------|
| Acenaphthene | ND | 0.00500 | mg/kg | 1 | BGE0412 | 05/12/23 | 05/13/23 | EPA 8270D SIM | |
| Anthracene | ND | 0.00500 | " | " | " | " | " | " | |
| Benzo (a) anthracene | ND | 0.00500 | " | " | " | " | " | " | |
| Benzo (a) pyrene | ND | 0.00500 | " | " | " | " | " | " | |
| Benzo (b) fluoranthene | ND | 0.00500 | " | " | " | " | " | " | |
| Benzo (k) fluoranthene | ND | 0.00500 | " | " | " | " | " | " | |
| Chrysene | ND | 0.00500 | " | " | " | " | " | " | |
| Dibenz (a,h) anthracene | ND | 0.00500 | " | " | " | " | " | " | |
| Fluoranthene | ND | 0.00500 | " | " | " | " | " | " | |
| Fluorene | ND | 0.00500 | " | " | " | " | " | " | |
| Indeno (1,2,3-cd) pyrene | ND | 0.00500 | " | " | " | " | " | " | |
| Pyrene | ND | 0.00500 | " | " | " | " | " | " | |
| 1-Methylnaphthalene | ND | 0.00500 | " | " | " | " | " | " | |
| 2-Methylnaphthalene | ND | 0.00500 | " | " | " | " | " | " | |

Date Sampled: **05/10/23 13:36**

| Analyte | Result | Reporting Limit | Units | Dilution | Batch | Prepared | Analyzed | Method | Notes |
|------------------------------------|--------|-----------------|--------|----------|-------|----------|----------|--------|-------|
| Surrogate: 2-Methylnaphthalene-d10 | 0.0198 | 59.4 % | 40-150 | | " | " | " | " | |
| Surrogate: Fluoranthene-d10 | 0.0150 | 45.1 % | 40-150 | | " | " | " | " | |

Total Metals by EPA 6020B Hot Water Soluble Extraction

Date Sampled: **05/10/23 13:36**

| Analyte | Result | Reporting Limit | Units | Dilution | Batch | Prepared | Analyzed | Method | Notes |
|--------------|--------------|-----------------|-------|----------|---------|----------|----------|-----------|-------|
| Boron | 0.106 | 0.0100 | mg/L | 1 | BGE0660 | 05/18/23 | 05/21/23 | EPA 6020B | |

Soluble Nutrients by EPA 6020/USDA60 6(2) - Saturated Paste Extraction

Date Sampled: **05/10/23 13:36**

| Analyte | Result | Reporting Limit | Units | Dilution | Batch | Prepared | Analyzed | Method | Notes |
|---------|--------|-----------------|-------|----------|-------|----------|----------|--------|-------|
|---------|--------|-----------------|-------|----------|-------|----------|----------|--------|-------|

Summit Scientific

The results in this report apply to the samples analyzed in accordance with the chain of custody document. This analytical report must be reproduced in its entirety.



Tasman Geosciences
6855 W. 119th Ave.
Broomfield CO, 80020

Project: Civitas - Carlson 1
Project Number: P1619 CD
Project Manager: Sam Vogt

Reported:
05/22/23 15:39

FL-B01@4'
2305285-05 (Soil)

Summit Scientific

Soluble Nutrients by EPA 6020/USDA60 6(2) - Saturated Paste Extraction

| | | | | | | | | |
|-----------|------|--------|----------|---|---------|----------|----------|-----------|
| Calcium | 37.7 | 0.0552 | mg/L dry | 1 | BGE0573 | 05/16/23 | 05/21/23 | EPA 6020B |
| Magnesium | 5.52 | 0.0552 | " | " | " | " | " | " |
| Sodium | 2.57 | 0.0552 | " | " | " | " | " | " |

Calculated Analysis

Date Sampled: **05/10/23 13:36**

| Analyte | Result | Reporting Limit | Units | Dilution | Batch | Prepared | Analyzed | Method | Notes |
|-------------------------|--------|-----------------|-------|----------|---------|----------|----------|-------------|-------|
| Sodium Adsorption Ratio | 0.103 | 0.00100 | units | 1 | BGE0736 | 05/22/23 | 05/22/23 | Calculation | |

Physical Parameters by APHA/ASTM/EPA Methods

Date Sampled: **05/10/23 13:36**

| Analyte | Result | Reporting Limit | Units | Dilution | Batch | Prepared | Analyzed | Method | Notes |
|----------|--------|-----------------|-------|----------|---------|----------|----------|-------------|-------|
| % Solids | 90.5 | | % | 1 | BGE0560 | 05/16/23 | 05/16/23 | Calculation | |

Specific Conductance by EPA Method 120.1, Saturated Paste Extraction

Date Sampled: **05/10/23 13:36**

| Analyte | Result | Reporting Limit | Units | Dilution | Batch | Prepared | Analyzed | Method | Notes |
|---------------------------|--------|-----------------|----------|----------|---------|----------|----------|-----------|-------|
| Specific Conductance (EC) | 0.243 | 0.0100 | mmhos/cm | 1 | BGE0613 | 05/17/23 | 05/17/23 | EPA 120.1 | |

Physical Parameters by APHA/ASTM/EPA Methods, Saturated Paste Extraction

Date Sampled: **05/10/23 13:36**

| Analyte | Result | Reporting Limit | Units | Dilution | Batch | Prepared | Analyzed | Method | Notes |
|---------|--------|-----------------|----------|----------|---------|----------|----------|-----------|-------|
| pH | 7.71 | | pH Units | 1 | BGE0612 | 05/17/23 | 05/17/23 | EPA 9045D | |

Summit Scientific

The results in this report apply to the samples analyzed in accordance with the chain of custody document. This analytical report must be reproduced in its entirety.



Tasman Geosciences
6855 W. 119th Ave.
Broomfield CO, 80020

Project: Civitas - Carlson 1

Project Number: P1619 CD
Project Manager: Sam Vogt

Reported:
05/22/23 15:39

FL-B02@7'
2305285-06 (Soil)

Summit Scientific

Volatile Organic Compounds by EPA Method 8260B

Date Sampled: **05/10/23 13:38**

| Analyte | Result | Reporting | Units | Dilution | Batch | Prepared | Analyzed | Method | Notes |
|-----------------------------|--------|-----------|-------|----------|---------|----------|----------|-----------|-------|
| | | Limit | | | | | | | |
| Benzene | ND | 0.0020 | mg/kg | 1 | BGE0362 | 05/11/23 | 05/12/23 | EPA 8260B | |
| Toluene | ND | 0.0050 | " | " | " | " | " | " | |
| Ethylbenzene | ND | 0.0050 | " | " | " | " | " | " | |
| Xylenes (total) | ND | 0.010 | " | " | " | " | " | " | |
| 1,2,4-Trimethylbenzene | ND | 0.0050 | " | " | " | " | " | " | |
| 1,3,5-Trimethylbenzene | ND | 0.0050 | " | " | " | " | " | " | |
| Naphthalene | ND | 0.0038 | " | " | " | " | " | " | |
| Gasoline Range Hydrocarbons | ND | 0.50 | " | " | " | " | " | " | |

Date Sampled: **05/10/23 13:38**

| Analyte | Result | Reporting | Units | Dilution | Batch | Prepared | Analyzed | Method | Notes |
|----------------------------------|--------|-----------|--------|----------|-------|----------|----------|--------|-------|
| | | Limit | | | | | | | |
| Surrogate: 1,2-Dichloroethane-d4 | 0.0558 | 140 % | 50-150 | | " | " | " | " | |
| Surrogate: Toluene-d8 | 0.0467 | 117 % | 50-150 | | " | " | " | " | |
| Surrogate: 4-Bromofluorobenzene | 0.0494 | 124 % | 50-150 | | " | " | " | " | |

Extractable Petroleum Hydrocarbons by 8015

Date Sampled: **05/10/23 13:38**

| Analyte | Result | Reporting | Units | Dilution | Batch | Prepared | Analyzed | Method | Notes |
|---------------|--------|-----------|-------|----------|---------|----------|----------|-----------|-------|
| | | Limit | | | | | | | |
| C10-C28 (DRO) | ND | 50 | mg/kg | 1 | BGE0366 | 05/11/23 | 05/12/23 | EPA 8015M | |
| C28-C36 (ORO) | ND | 50 | " | " | " | " | " | " | |

Date Sampled: **05/10/23 13:38**

| Analyte | Result | Reporting | Units | Dilution | Batch | Prepared | Analyzed | Method | Notes |
|------------------------|--------|-----------|--------|----------|-------|----------|----------|--------|-------|
| | | Limit | | | | | | | |
| Surrogate: o-Terphenyl | 14.3 | 114 % | 30-150 | | " | " | " | " | |

PAH by EPA Method 8270D SIM

Summit Scientific

The results in this report apply to the samples analyzed in accordance with the chain of custody document. This analytical report must be reproduced in its entirety.



Tasman Geosciences
6855 W. 119th Ave.
Broomfield CO, 80020

Project: Civitas - Carlson 1
Project Number: P1619 CD
Project Manager: Sam Vogt

Reported:
05/22/23 15:39

FL-B02@7'
2305285-06 (Soil)

Summit Scientific

PAH by EPA Method 8270D SIM

Date Sampled: **05/10/23 13:38**

| Analyte | Result | Reporting Limit | Units | Dilution | Batch | Prepared | Analyzed | Method | Notes |
|--------------------------|--------|-----------------|-------|----------|---------|----------|----------|---------------|-------|
| Acenaphthene | ND | 0.00500 | mg/kg | 1 | BGE0412 | 05/12/23 | 05/13/23 | EPA 8270D SIM | |
| Anthracene | ND | 0.00500 | " | " | " | " | " | " | |
| Benzo (a) anthracene | ND | 0.00500 | " | " | " | " | " | " | |
| Benzo (a) pyrene | ND | 0.00500 | " | " | " | " | " | " | |
| Benzo (b) fluoranthene | ND | 0.00500 | " | " | " | " | " | " | |
| Benzo (k) fluoranthene | ND | 0.00500 | " | " | " | " | " | " | |
| Chrysene | ND | 0.00500 | " | " | " | " | " | " | |
| Dibenz (a,h) anthracene | ND | 0.00500 | " | " | " | " | " | " | |
| Fluoranthene | ND | 0.00500 | " | " | " | " | " | " | |
| Fluorene | ND | 0.00500 | " | " | " | " | " | " | |
| Indeno (1,2,3-cd) pyrene | ND | 0.00500 | " | " | " | " | " | " | |
| Pyrene | ND | 0.00500 | " | " | " | " | " | " | |
| 1-Methylnaphthalene | ND | 0.00500 | " | " | " | " | " | " | |
| 2-Methylnaphthalene | ND | 0.00500 | " | " | " | " | " | " | |

Date Sampled: **05/10/23 13:38**

| Analyte | Result | Reporting Limit | Units | Dilution | Batch | Prepared | Analyzed | Method | Notes |
|------------------------------------|--------|-----------------|--------|----------|-------|----------|----------|--------|-------|
| Surrogate: 2-Methylnaphthalene-d10 | 0.0153 | 46.0 % | 40-150 | | " | " | " | " | |
| Surrogate: Fluoranthene-d10 | 0.0143 | 42.9 % | 40-150 | | " | " | " | " | |

Total Metals by EPA 6020B Hot Water Soluble Extraction

Date Sampled: **05/10/23 13:38**

| Analyte | Result | Reporting Limit | Units | Dilution | Batch | Prepared | Analyzed | Method | Notes |
|--------------|---------------|-----------------|-------|----------|---------|----------|----------|-----------|-------|
| Boron | 0.0867 | 0.0100 | mg/L | 1 | BGE0660 | 05/18/23 | 05/21/23 | EPA 6020B | |

Soluble Nutrients by EPA 6020/USDA60 6(2) - Saturated Paste Extraction

Date Sampled: **05/10/23 13:38**

| Analyte | Result | Reporting Limit | Units | Dilution | Batch | Prepared | Analyzed | Method | Notes |
|---------|--------|-----------------|-------|----------|-------|----------|----------|--------|-------|
|---------|--------|-----------------|-------|----------|-------|----------|----------|--------|-------|

Summit Scientific

The results in this report apply to the samples analyzed in accordance with the chain of custody document. This analytical report must be reproduced in its entirety.



Tasman Geosciences
6855 W. 119th Ave.
Broomfield CO, 80020

Project: Civitas - Carlson 1
Project Number: P1619 CD
Project Manager: Sam Vogt

Reported:
05/22/23 15:39

FL-B02@7'
2305285-06 (Soil)

Summit Scientific

Soluble Nutrients by EPA 6020/USDA60 6(2) - Saturated Paste Extraction

| | | | | | | | | |
|-----------|------|--------|----------|---|---------|----------|----------|-----------|
| Calcium | 50.4 | 0.0551 | mg/L dry | 1 | BGE0573 | 05/16/23 | 05/21/23 | EPA 6020B |
| Magnesium | 13.9 | 0.0551 | " | " | " | " | " | " |
| Sodium | 28.1 | 0.0551 | " | " | " | " | " | " |

Calculated Analysis

Date Sampled: **05/10/23 13:38**

| Analyte | Result | Reporting Limit | Units | Dilution | Batch | Prepared | Analyzed | Method | Notes |
|-------------------------|--------|-----------------|-------|----------|---------|----------|----------|-------------|-------|
| Sodium Adsorption Ratio | 0.904 | 0.00100 | units | 1 | BGE0736 | 05/22/23 | 05/22/23 | Calculation | |

Physical Parameters by APHA/ASTM/EPA Methods

Date Sampled: **05/10/23 13:38**

| Analyte | Result | Reporting Limit | Units | Dilution | Batch | Prepared | Analyzed | Method | Notes |
|----------|--------|-----------------|-------|----------|---------|----------|----------|-------------|-------|
| % Solids | 90.8 | | % | 1 | BGE0560 | 05/16/23 | 05/16/23 | Calculation | |

Specific Conductance by EPA Method 120.1, Saturated Paste Extraction

Date Sampled: **05/10/23 13:38**

| Analyte | Result | Reporting Limit | Units | Dilution | Batch | Prepared | Analyzed | Method | Notes |
|---------------------------|--------|-----------------|----------|----------|---------|----------|----------|-----------|-------|
| Specific Conductance (EC) | 0.625 | 0.0100 | mmhos/cm | 1 | BGE0613 | 05/17/23 | 05/17/23 | EPA 120.1 | |

Physical Parameters by APHA/ASTM/EPA Methods, Saturated Paste Extraction

Date Sampled: **05/10/23 13:38**

| Analyte | Result | Reporting Limit | Units | Dilution | Batch | Prepared | Analyzed | Method | Notes |
|---------|--------|-----------------|----------|----------|---------|----------|----------|-----------|-------|
| pH | 7.28 | | pH Units | 1 | BGE0612 | 05/17/23 | 05/17/23 | EPA 9045D | |

Summit Scientific

The results in this report apply to the samples analyzed in accordance with the chain of custody document. This analytical report must be reproduced in its entirety.



Tasman Geosciences
6855 W. 119th Ave.
Broomfield CO, 80020

Project: Civitas - Carlson 1
Project Number: P1619 CD
Project Manager: Sam Vogt

Reported:
05/22/23 15:39

DL-B01@5'
2305285-07 (Soil)

Summit Scientific

Volatile Organic Compounds by EPA Method 8260B

Date Sampled: **05/10/23 13:43**

| Analyte | Result | Reporting | Units | Dilution | Batch | Prepared | Analyzed | Method | Notes |
|------------------------------------|------------|-----------|-------|----------|---------|----------|----------|-----------|-------|
| | | Limit | | | | | | | |
| Benzene | ND | 0.0020 | mg/kg | 1 | BGE0362 | 05/11/23 | 05/12/23 | EPA 8260B | |
| Toluene | ND | 0.0050 | " | " | " | " | " | " | |
| Ethylbenzene | ND | 0.0050 | " | " | " | " | " | " | |
| Xylenes (total) | ND | 0.010 | " | " | " | " | " | " | |
| 1,2,4-Trimethylbenzene | ND | 0.0050 | " | " | " | " | " | " | |
| 1,3,5-Trimethylbenzene | ND | 0.0050 | " | " | " | " | " | " | |
| Naphthalene | ND | 0.0038 | " | " | " | " | " | " | |
| Gasoline Range Hydrocarbons | 2.2 | 0.50 | " | " | " | " | " | " | |

Date Sampled: **05/10/23 13:43**

| Analyte | Result | Reporting | Units | Dilution | Batch | Prepared | Analyzed | Method | Notes |
|----------------------------------|--------|-----------|--------|----------|-------|----------|----------|--------|-------|
| | | Limit | | | | | | | |
| Surrogate: 1,2-Dichloroethane-d4 | 0.0574 | 144 % | 50-150 | | " | " | " | " | |
| Surrogate: Toluene-d8 | 0.0584 | 146 % | 50-150 | | " | " | " | " | |
| Surrogate: 4-Bromofluorobenzene | 0.0543 | 136 % | 50-150 | | " | " | " | " | |

Extractable Petroleum Hydrocarbons by 8015

Date Sampled: **05/10/23 13:43**

| Analyte | Result | Reporting | Units | Dilution | Batch | Prepared | Analyzed | Method | Notes |
|----------------------|-------------|-----------|-------|----------|---------|----------|----------|-----------|-------|
| | | Limit | | | | | | | |
| C10-C28 (DRO) | 1300 | 50 | mg/kg | 1 | BGE0366 | 05/11/23 | 05/12/23 | EPA 8015M | |
| C28-C36 (ORO) | 660 | 50 | " | " | " | " | " | " | |

Date Sampled: **05/10/23 13:43**

| Analyte | Result | Reporting | Units | Dilution | Batch | Prepared | Analyzed | Method | Notes |
|------------------------|--------|-----------|--------|----------|-------|----------|----------|--------|-------|
| | | Limit | | | | | | | |
| Surrogate: o-Terphenyl | 16.0 | 128 % | 30-150 | | " | " | " | " | |

PAH by EPA Method 8270D SIM

Summit Scientific

The results in this report apply to the samples analyzed in accordance with the chain of custody document. This analytical report must be reproduced in its entirety.



Tasman Geosciences
6855 W. 119th Ave.
Broomfield CO, 80020

Project: Civitas - Carlson 1

Project Number: P1619 CD
Project Manager: Sam Vogt

Reported:
05/22/23 15:39

DL-B01@5'
2305285-07 (Soil)

Summit Scientific

PAH by EPA Method 8270D SIM

Date Sampled: **05/10/23 13:43**

| Analyte | Result | Reporting Limit | Units | Dilution | Batch | Prepared | Analyzed | Method | Notes |
|--------------------------|----------------|-----------------|-------|----------|---------|----------|----------|---------------|-------|
| Acenaphthene | ND | 0.00500 | mg/kg | 1 | BGE0412 | 05/12/23 | 05/13/23 | EPA 8270D SIM | |
| Anthracene | ND | 0.00500 | " | " | " | " | " | " | |
| Benzo (a) anthracene | ND | 0.00500 | " | " | " | " | " | " | |
| Benzo (a) pyrene | ND | 0.00500 | " | " | " | " | " | " | |
| Benzo (b) fluoranthene | ND | 0.00500 | " | " | " | " | " | " | |
| Benzo (k) fluoranthene | ND | 0.00500 | " | " | " | " | " | " | |
| Chrysene | 0.00991 | 0.00500 | " | " | " | " | " | " | |
| Dibenz (a,h) anthracene | ND | 0.00500 | " | " | " | " | " | " | |
| Fluoranthene | ND | 0.00500 | " | " | " | " | " | " | |
| Fluorene | ND | 0.00500 | " | " | " | " | " | " | |
| Indeno (1,2,3-cd) pyrene | ND | 0.00500 | " | " | " | " | " | " | |
| Pyrene | ND | 0.00500 | " | " | " | " | " | " | |
| 1-Methylnaphthalene | ND | 0.00500 | " | " | " | " | " | " | |
| 2-Methylnaphthalene | ND | 0.00500 | " | " | " | " | " | " | |

Date Sampled: **05/10/23 13:43**

| Analyte | Result | Reporting Limit | Units | Dilution | Batch | Prepared | Analyzed | Method | Notes |
|------------------------------------|--------|-----------------|--------|----------|-------|----------|----------|--------|-------|
| Surrogate: 2-Methylnaphthalene-d10 | 0.0188 | 56.3 % | 40-150 | | " | " | " | " | |
| Surrogate: Fluoranthene-d10 | 0.0154 | 46.2 % | 40-150 | | " | " | " | " | |

Total Metals by EPA 6020B Hot Water Soluble Extraction

Date Sampled: **05/10/23 13:43**

| Analyte | Result | Reporting Limit | Units | Dilution | Batch | Prepared | Analyzed | Method | Notes |
|--------------|--------------|-----------------|-------|----------|---------|----------|----------|-----------|-------|
| Boron | 0.114 | 0.0100 | mg/L | 1 | BGE0660 | 05/18/23 | 05/21/23 | EPA 6020B | |

Soluble Nutrients by EPA 6020/USDA60 6(2) - Saturated Paste Extraction

Date Sampled: **05/10/23 13:43**

| Analyte | Result | Reporting Limit | Units | Dilution | Batch | Prepared | Analyzed | Method | Notes |
|---------|--------|-----------------|-------|----------|-------|----------|----------|--------|-------|
|---------|--------|-----------------|-------|----------|-------|----------|----------|--------|-------|

Summit Scientific

The results in this report apply to the samples analyzed in accordance with the chain of custody document. This analytical report must be reproduced in its entirety.



Tasman Geosciences
6855 W. 119th Ave.
Broomfield CO, 80020

Project: Civitas - Carlson 1
Project Number: P1619 CD
Project Manager: Sam Vogt

Reported:
05/22/23 15:39

DL-B01@5'
2305285-07 (Soil)

Summit Scientific

Soluble Nutrients by EPA 6020/USDA60 6(2) - Saturated Paste Extraction

| | | | | | | | | |
|-----------|------|--------|----------|---|---------|----------|----------|-----------|
| Calcium | 132 | 0.0605 | mg/L dry | 1 | BGE0573 | 05/16/23 | 05/21/23 | EPA 6020B |
| Magnesium | 25.3 | 0.0605 | " | " | " | " | " | " |
| Sodium | 21.5 | 0.0605 | " | " | " | " | " | " |

Calculated Analysis

Date Sampled: **05/10/23 13:43**

| Analyte | Result | Reporting Limit | Units | Dilution | Batch | Prepared | Analyzed | Method | Notes |
|-------------------------|--------|-----------------|-------|----------|---------|----------|----------|-------------|-------|
| Sodium Adsorption Ratio | 0.449 | 0.00100 | units | 1 | BGE0736 | 05/22/23 | 05/22/23 | Calculation | |

Physical Parameters by APHA/ASTM/EPA Methods

Date Sampled: **05/10/23 13:43**

| Analyte | Result | Reporting Limit | Units | Dilution | Batch | Prepared | Analyzed | Method | Notes |
|----------|--------|-----------------|-------|----------|---------|----------|----------|-------------|-------|
| % Solids | 82.6 | | % | 1 | BGE0560 | 05/16/23 | 05/16/23 | Calculation | |

Specific Conductance by EPA Method 120.1, Saturated Paste Extraction

Date Sampled: **05/10/23 13:43**

| Analyte | Result | Reporting Limit | Units | Dilution | Batch | Prepared | Analyzed | Method | Notes |
|---------------------------|--------|-----------------|----------|----------|---------|----------|----------|-----------|-------|
| Specific Conductance (EC) | 0.913 | 0.0100 | mmhos/cm | 1 | BGE0613 | 05/17/23 | 05/17/23 | EPA 120.1 | |

Physical Parameters by APHA/ASTM/EPA Methods, Saturated Paste Extraction

Date Sampled: **05/10/23 13:43**

| Analyte | Result | Reporting Limit | Units | Dilution | Batch | Prepared | Analyzed | Method | Notes |
|---------|--------|-----------------|----------|----------|---------|----------|----------|-----------|-------|
| pH | 7.66 | | pH Units | 1 | BGE0612 | 05/17/23 | 05/17/23 | EPA 9045D | |

Summit Scientific

The results in this report apply to the samples analyzed in accordance with the chain of custody document. This analytical report must be reproduced in its entirety.



Tasman Geosciences
6855 W. 119th Ave.
Broomfield CO, 80020

Project: Civitas - Carlson 1
Project Number: P1619 CD
Project Manager: Sam Vogt

Reported:
05/22/23 15:39

PW-B01@5'
2305285-08 (Soil)

Summit Scientific

Volatile Organic Compounds by EPA Method 8260B

Date Sampled: **05/10/23 13:55**

| Analyte | Result | Reporting | Units | Dilution | Batch | Prepared | Analyzed | Method | Notes |
|-----------------------------|--------|-----------|-------|----------|---------|----------|----------|-----------|-------|
| | | Limit | | | | | | | |
| Benzene | ND | 0.0020 | mg/kg | 1 | BGE0362 | 05/11/23 | 05/12/23 | EPA 8260B | |
| Toluene | ND | 0.0050 | " | " | " | " | " | " | |
| Ethylbenzene | ND | 0.0050 | " | " | " | " | " | " | |
| Xylenes (total) | ND | 0.010 | " | " | " | " | " | " | |
| 1,2,4-Trimethylbenzene | ND | 0.0050 | " | " | " | " | " | " | |
| 1,3,5-Trimethylbenzene | ND | 0.0050 | " | " | " | " | " | " | |
| Naphthalene | ND | 0.0038 | " | " | " | " | " | " | |
| Gasoline Range Hydrocarbons | ND | 0.50 | " | " | " | " | " | " | |

Date Sampled: **05/10/23 13:55**

| Analyte | Result | Reporting | Units | Dilution | Batch | Prepared | Analyzed | Method | Notes |
|----------------------------------|--------|-----------|--------|----------|-------|----------|----------|--------|-------|
| | | Limit | | | | | | | |
| Surrogate: 1,2-Dichloroethane-d4 | 0.0560 | 140 % | 50-150 | | " | " | " | " | |
| Surrogate: Toluene-d8 | 0.0453 | 113 % | 50-150 | | " | " | " | " | |
| Surrogate: 4-Bromofluorobenzene | 0.0502 | 126 % | 50-150 | | " | " | " | " | |

Extractable Petroleum Hydrocarbons by 8015

Date Sampled: **05/10/23 13:55**

| Analyte | Result | Reporting | Units | Dilution | Batch | Prepared | Analyzed | Method | Notes |
|---------------|--------|-----------|-------|----------|---------|----------|----------|-----------|-------|
| | | Limit | | | | | | | |
| C10-C28 (DRO) | ND | 50 | mg/kg | 1 | BGE0366 | 05/11/23 | 05/12/23 | EPA 8015M | |
| C28-C36 (ORO) | ND | 50 | " | " | " | " | " | " | |

Date Sampled: **05/10/23 13:55**

| Analyte | Result | Reporting | Units | Dilution | Batch | Prepared | Analyzed | Method | Notes |
|------------------------|--------|-----------|--------|----------|-------|----------|----------|--------|-------|
| | | Limit | | | | | | | |
| Surrogate: o-Terphenyl | 16.4 | 132 % | 30-150 | | " | " | " | " | |

PAH by EPA Method 8270D SIM

Summit Scientific

The results in this report apply to the samples analyzed in accordance with the chain of custody document. This analytical report must be reproduced in its entirety.



Tasman Geosciences
6855 W. 119th Ave.
Broomfield CO, 80020

Project: Civitas - Carlson 1
Project Number: P1619 CD
Project Manager: Sam Vogt

Reported:
05/22/23 15:39

PW-B01@5'
2305285-08 (Soil)

Summit Scientific

PAH by EPA Method 8270D SIM

Date Sampled: **05/10/23 13:55**

| Analyte | Result | Reporting Limit | Units | Dilution | Batch | Prepared | Analyzed | Method | Notes |
|--------------------------|--------|-----------------|-------|----------|---------|----------|----------|---------------|-------|
| Acenaphthene | ND | 0.00500 | mg/kg | 1 | BGE0412 | 05/12/23 | 05/13/23 | EPA 8270D SIM | |
| Anthracene | ND | 0.00500 | " | " | " | " | " | " | |
| Benzo (a) anthracene | ND | 0.00500 | " | " | " | " | " | " | |
| Benzo (a) pyrene | ND | 0.00500 | " | " | " | " | " | " | |
| Benzo (b) fluoranthene | ND | 0.00500 | " | " | " | " | " | " | |
| Benzo (k) fluoranthene | ND | 0.00500 | " | " | " | " | " | " | |
| Chrysene | ND | 0.00500 | " | " | " | " | " | " | |
| Dibenz (a,h) anthracene | ND | 0.00500 | " | " | " | " | " | " | |
| Fluoranthene | ND | 0.00500 | " | " | " | " | " | " | |
| Fluorene | ND | 0.00500 | " | " | " | " | " | " | |
| Indeno (1,2,3-cd) pyrene | ND | 0.00500 | " | " | " | " | " | " | |
| Pyrene | ND | 0.00500 | " | " | " | " | " | " | |
| 1-Methylnaphthalene | ND | 0.00500 | " | " | " | " | " | " | |
| 2-Methylnaphthalene | ND | 0.00500 | " | " | " | " | " | " | |

Date Sampled: **05/10/23 13:55**

| Analyte | Result | Reporting Limit | Units | Dilution | Batch | Prepared | Analyzed | Method | Notes |
|------------------------------------|--------|-----------------|--------|----------|-------|----------|----------|--------|-------|
| Surrogate: 2-Methylnaphthalene-d10 | 0.0189 | 56.7 % | 40-150 | | " | " | " | " | |
| Surrogate: Fluoranthene-d10 | 0.0151 | 45.2 % | 40-150 | | " | " | " | " | |

Total Metals by EPA 6020B Hot Water Soluble Extraction

Date Sampled: **05/10/23 13:55**

| Analyte | Result | Reporting Limit | Units | Dilution | Batch | Prepared | Analyzed | Method | Notes |
|--------------|--------------|-----------------|-------|----------|---------|----------|----------|-----------|-------|
| Boron | 0.686 | 0.0100 | mg/L | 1 | BGE0660 | 05/18/23 | 05/21/23 | EPA 6020B | |

Soluble Nutrients by EPA 6020/USDA60 6(2) - Saturated Paste Extraction

Date Sampled: **05/10/23 13:55**

| Analyte | Result | Reporting Limit | Units | Dilution | Batch | Prepared | Analyzed | Method | Notes |
|---------|--------|-----------------|-------|----------|-------|----------|----------|--------|-------|
|---------|--------|-----------------|-------|----------|-------|----------|----------|--------|-------|

Summit Scientific

The results in this report apply to the samples analyzed in accordance with the chain of custody document. This analytical report must be reproduced in its entirety.



Tasman Geosciences
6855 W. 119th Ave.
Broomfield CO, 80020

Project: Civitas - Carlson 1
Project Number: P1619 CD
Project Manager: Sam Vogt

Reported:
05/22/23 15:39

PW-B01@5'
2305285-08 (Soil)

Summit Scientific

Soluble Nutrients by EPA 6020/USDA60 6(2) - Saturated Paste Extraction

| | | | | | | | | |
|-----------|------|--------|----------|---|---------|----------|----------|-----------|
| Calcium | 16.8 | 0.0559 | mg/L dry | 1 | BGE0573 | 05/16/23 | 05/21/23 | EPA 6020B |
| Magnesium | 6.82 | 0.0559 | " | " | " | " | " | " |
| Sodium | 153 | 0.0559 | " | " | " | " | " | " |

Calculated Analysis

Date Sampled: **05/10/23 13:55**

| Analyte | Result | Reporting Limit | Units | Dilution | Batch | Prepared | Analyzed | Method | Notes |
|-------------------------|--------|-----------------|-------|----------|---------|----------|----------|-------------|-------|
| Sodium Adsorption Ratio | 7.96 | 0.00100 | units | 1 | BGE0736 | 05/22/23 | 05/22/23 | Calculation | |

Physical Parameters by APHA/ASTM/EPA Methods

Date Sampled: **05/10/23 13:55**

| Analyte | Result | Reporting Limit | Units | Dilution | Batch | Prepared | Analyzed | Method | Notes |
|----------|--------|-----------------|-------|----------|---------|----------|----------|-------------|-------|
| % Solids | 89.5 | | % | 1 | BGE0560 | 05/16/23 | 05/16/23 | Calculation | |

Specific Conductance by EPA Method 120.1, Saturated Paste Extraction

Date Sampled: **05/10/23 13:55**

| Analyte | Result | Reporting Limit | Units | Dilution | Batch | Prepared | Analyzed | Method | Notes |
|---------------------------|--------|-----------------|----------|----------|---------|----------|----------|-----------|-------|
| Specific Conductance (EC) | 0.959 | 0.0100 | mmhos/cm | 1 | BGE0613 | 05/17/23 | 05/17/23 | EPA 120.1 | |

Physical Parameters by APHA/ASTM/EPA Methods, Saturated Paste Extraction

Date Sampled: **05/10/23 13:55**

| Analyte | Result | Reporting Limit | Units | Dilution | Batch | Prepared | Analyzed | Method | Notes |
|---------|--------|-----------------|----------|----------|---------|----------|----------|-----------|-------|
| pH | 8.20 | | pH Units | 1 | BGE0612 | 05/17/23 | 05/17/23 | EPA 9045D | |

Summit Scientific

The results in this report apply to the samples analyzed in accordance with the chain of custody document. This analytical report must be reproduced in its entirety.



Tasman Geosciences
6855 W. 119th Ave.
Broomfield CO, 80020

Project: Civitas - Carlson 1

Project Number: P1619 CD
Project Manager: Sam Vogt

Reported:
05/22/23 15:39

PW-N01@3'
2305285-09 (Soil)

Summit Scientific

Volatile Organic Compounds by EPA Method 8260B

Date Sampled: **05/10/23 13:56**

| Analyte | Result | Reporting Limit | Units | Dilution | Batch | Prepared | Analyzed | Method | Notes |
|-----------------------------|-------------|-----------------|-------|----------|---------|----------|----------|-----------|-------|
| Benzene | ND | 0.0020 | mg/kg | 1 | BGE0362 | 05/11/23 | 05/12/23 | EPA 8260B | |
| Toluene | ND | 0.0050 | " | " | " | " | " | " | |
| Ethylbenzene | ND | 0.0050 | " | " | " | " | " | " | |
| Xylenes (total) | 0.79 | 0.010 | " | " | " | " | " | " | E |
| 1,2,4-Trimethylbenzene | 1.0 | 0.0050 | " | " | " | " | " | " | E |
| 1,3,5-Trimethylbenzene | 0.92 | 0.0050 | " | " | " | " | " | " | E |
| Naphthalene | 0.41 | 0.0038 | " | " | " | " | " | " | |
| Gasoline Range Hydrocarbons | 17 | 0.50 | " | " | " | " | " | " | |

Date Sampled: **05/10/23 13:56**

| Analyte | Result | Reporting Limit | Units | Dilution | Batch | Prepared | Analyzed | Method | Notes |
|----------------------------------|--------|-----------------|--------|----------|-------|----------|----------|--------|-------|
| Surrogate: 1,2-Dichloroethane-d4 | 0.0554 | 138 % | 50-150 | | " | " | " | " | |
| Surrogate: Toluene-d8 | 0.0593 | 148 % | 50-150 | | " | " | " | " | |
| Surrogate: 4-Bromofluorobenzene | 0.0537 | 134 % | 50-150 | | " | " | " | " | |

Extractable Petroleum Hydrocarbons by 8015

Date Sampled: **05/10/23 13:56**

| Analyte | Result | Reporting Limit | Units | Dilution | Batch | Prepared | Analyzed | Method | Notes |
|---------------|-------------|-----------------|-------|----------|---------|----------|----------|-----------|-------|
| C10-C28 (DRO) | 1600 | 50 | mg/kg | 1 | BGE0366 | 05/11/23 | 05/12/23 | EPA 8015M | |
| C28-C36 (ORO) | 410 | 50 | " | " | " | " | " | " | |

Date Sampled: **05/10/23 13:56**

| Analyte | Result | Reporting Limit | Units | Dilution | Batch | Prepared | Analyzed | Method | Notes |
|------------------------|--------|-----------------|--------|----------|-------|----------|----------|--------|-------|
| Surrogate: o-Terphenyl | 17.4 | 139 % | 30-150 | | " | " | " | " | |

PAH by EPA Method 8270D SIM

Summit Scientific

The results in this report apply to the samples analyzed in accordance with the chain of custody document. This analytical report must be reproduced in its entirety.



Tasman Geosciences
6855 W. 119th Ave.
Broomfield CO, 80020

Project: Civitas - Carlson 1
Project Number: P1619 CD
Project Manager: Sam Vogt

Reported:
05/22/23 15:39

PW-N01@3'
2305285-09 (Soil)

Summit Scientific

PAH by EPA Method 8270D SIM

Date Sampled: **05/10/23 13:56**

| Analyte | Result | Reporting Limit | Units | Dilution | Batch | Prepared | Analyzed | Method | Notes |
|-------------------------------|----------------|-----------------|-------|----------|---------|----------|----------|---------------|-------|
| Acenaphthene | ND | 0.00500 | mg/kg | 1 | BGE0412 | 05/12/23 | 05/13/23 | EPA 8270D SIM | |
| Anthracene | ND | 0.00500 | " | " | " | " | " | " | |
| Benzo (a) anthracene | 0.0567 | 0.00500 | " | " | " | " | " | " | |
| Benzo (a) pyrene | ND | 0.00500 | " | " | " | " | " | " | |
| Benzo (b) fluoranthene | ND | 0.00500 | " | " | " | " | " | " | |
| Benzo (k) fluoranthene | 0.00723 | 0.00500 | " | " | " | " | " | " | |
| Chrysene | 0.0447 | 0.00500 | " | " | " | " | " | " | |
| Dibenz (a,h) anthracene | ND | 0.00500 | " | " | " | " | " | " | |
| Fluoranthene | 0.0229 | 0.00500 | " | " | " | " | " | " | |
| Fluorene | ND | 0.00500 | " | " | " | " | " | " | |
| Indeno (1,2,3-cd) pyrene | ND | 0.00500 | " | " | " | " | " | " | |
| Pyrene | 0.0514 | 0.00500 | " | " | " | " | " | " | |
| 1-Methylnaphthalene | 1.63 | 0.00500 | " | " | " | " | " | " | E |
| 2-Methylnaphthalene | 2.52 | 0.00500 | " | " | " | " | " | " | E |

Date Sampled: **05/10/23 13:56**

| Analyte | Result | Reporting Limit | Units | Dilution | Batch | Prepared | Analyzed | Method | Notes |
|------------------------------------|--------|-----------------|--------|----------|-------|----------|----------|--------|-------|
| Surrogate: 2-Methylnaphthalene-d10 | 0.0295 | 88.5 % | 40-150 | | " | " | " | " | |
| Surrogate: Fluoranthene-d10 | 0.0142 | 42.6 % | 40-150 | | " | " | " | " | |

Total Metals by EPA 6020B Hot Water Soluble Extraction

Date Sampled: **05/10/23 13:56**

| Analyte | Result | Reporting Limit | Units | Dilution | Batch | Prepared | Analyzed | Method | Notes |
|--------------|--------------|-----------------|-------|----------|---------|----------|----------|-----------|-------|
| Boron | 0.405 | 0.0100 | mg/L | 1 | BGE0660 | 05/18/23 | 05/21/23 | EPA 6020B | |

Soluble Nutrients by EPA 6020/USDA60 6(2) - Saturated Paste Extraction

Date Sampled: **05/10/23 13:56**

| Analyte | Result | Reporting Limit | Units | Dilution | Batch | Prepared | Analyzed | Method | Notes |
|---------|--------|-----------------|-------|----------|-------|----------|----------|--------|-------|
|---------|--------|-----------------|-------|----------|-------|----------|----------|--------|-------|

Summit Scientific

The results in this report apply to the samples analyzed in accordance with the chain of custody document. This analytical report must be reproduced in its entirety.



Tasman Geosciences
6855 W. 119th Ave.
Broomfield CO, 80020

Project: Civitas - Carlson 1
Project Number: P1619 CD
Project Manager: Sam Vogt

Reported:
05/22/23 15:39

PW-N01@3'
2305285-09 (Soil)

Summit Scientific

Soluble Nutrients by EPA 6020/USDA60 6(2) - Saturated Paste Extraction

| | | | | | | | | |
|-----------|------|--------|----------|---|---------|----------|----------|-----------|
| Calcium | 27.0 | 0.0540 | mg/L dry | 1 | BGE0573 | 05/16/23 | 05/21/23 | EPA 6020B |
| Magnesium | 4.16 | 0.0540 | " | " | " | " | " | " |
| Sodium | 74.7 | 0.0540 | " | " | " | " | " | " |

Calculated Analysis

Date Sampled: **05/10/23 13:56**

| Analyte | Result | Reporting Limit | Units | Dilution | Batch | Prepared | Analyzed | Method | Notes |
|-------------------------|--------|-----------------|-------|----------|---------|----------|----------|-------------|-------|
| Sodium Adsorption Ratio | 3.54 | 0.00100 | units | 1 | BGE0736 | 05/22/23 | 05/22/23 | Calculation | |

Physical Parameters by APHA/ASTM/EPA Methods

Date Sampled: **05/10/23 13:56**

| Analyte | Result | Reporting Limit | Units | Dilution | Batch | Prepared | Analyzed | Method | Notes |
|----------|--------|-----------------|-------|----------|---------|----------|----------|-------------|-------|
| % Solids | 92.6 | | % | 1 | BGE0560 | 05/16/23 | 05/16/23 | Calculation | |

Specific Conductance by EPA Method 120.1, Saturated Paste Extraction

Date Sampled: **05/10/23 13:56**

| Analyte | Result | Reporting Limit | Units | Dilution | Batch | Prepared | Analyzed | Method | Notes |
|---------------------------|--------|-----------------|----------|----------|---------|----------|----------|-----------|-------|
| Specific Conductance (EC) | 0.536 | 0.0100 | mmhos/cm | 1 | BGE0613 | 05/17/23 | 05/17/23 | EPA 120.1 | |

Physical Parameters by APHA/ASTM/EPA Methods, Saturated Paste Extraction

Date Sampled: **05/10/23 13:56**

| Analyte | Result | Reporting Limit | Units | Dilution | Batch | Prepared | Analyzed | Method | Notes |
|---------|--------|-----------------|----------|----------|---------|----------|----------|-----------|-------|
| pH | 7.32 | | pH Units | 1 | BGE0612 | 05/17/23 | 05/17/23 | EPA 9045D | |

Summit Scientific

The results in this report apply to the samples analyzed in accordance with the chain of custody document. This analytical report must be reproduced in its entirety.



Tasman Geosciences
6855 W. 119th Ave.
Broomfield CO, 80020

Project: Civitas - Carlson 1

Project Number: P1619 CD
Project Manager: Sam Vogt

Reported:
05/22/23 15:39

SP-CS01
2305285-10 (Soil)

Summit Scientific

Volatile Organic Compounds by EPA Method 8260B

Date Sampled: **05/10/23 14:00**

| Analyte | Result | Reporting | Units | Dilution | Batch | Prepared | Analyzed | Method | Notes |
|-----------------------------|--------|-----------|-------|----------|---------|----------|----------|-----------|-------|
| | | Limit | | | | | | | |
| Benzene | ND | 0.0020 | mg/kg | 1 | BGE0362 | 05/11/23 | 05/12/23 | EPA 8260B | |
| Toluene | ND | 0.0050 | " | " | " | " | " | " | |
| Ethylbenzene | ND | 0.0050 | " | " | " | " | " | " | |
| Xylenes (total) | ND | 0.010 | " | " | " | " | " | " | |
| 1,2,4-Trimethylbenzene | ND | 0.0050 | " | " | " | " | " | " | |
| 1,3,5-Trimethylbenzene | ND | 0.0050 | " | " | " | " | " | " | |
| Naphthalene | ND | 0.0038 | " | " | " | " | " | " | |
| Gasoline Range Hydrocarbons | ND | 0.50 | " | " | " | " | " | " | |

Date Sampled: **05/10/23 14:00**

| Analyte | Result | Reporting | Units | Dilution | Batch | Prepared | Analyzed | Method | Notes |
|----------------------------------|--------|-----------|--------|----------|-------|----------|----------|--------|-------|
| | | Limit | | | | | | | |
| Surrogate: 1,2-Dichloroethane-d4 | 0.0586 | 147 % | 50-150 | | " | " | " | " | |
| Surrogate: Toluene-d8 | 0.0432 | 108 % | 50-150 | | " | " | " | " | |
| Surrogate: 4-Bromofluorobenzene | 0.0472 | 118 % | 50-150 | | " | " | " | " | |

Extractable Petroleum Hydrocarbons by 8015

Date Sampled: **05/10/23 14:00**

| Analyte | Result | Reporting | Units | Dilution | Batch | Prepared | Analyzed | Method | Notes |
|---------------|--------|-----------|-------|----------|---------|----------|----------|-----------|-------|
| | | Limit | | | | | | | |
| C10-C28 (DRO) | 320 | 50 | mg/kg | 1 | BGE0366 | 05/11/23 | 05/12/23 | EPA 8015M | |
| C28-C36 (ORO) | 260 | 50 | " | " | " | " | " | " | |

Date Sampled: **05/10/23 14:00**

| Analyte | Result | Reporting | Units | Dilution | Batch | Prepared | Analyzed | Method | Notes |
|------------------------|--------|-----------|--------|----------|-------|----------|----------|--------|-------|
| | | Limit | | | | | | | |
| Surrogate: o-Terphenyl | 16.6 | 133 % | 30-150 | | " | " | " | " | |

PAH by EPA Method 8270D SIM

Summit Scientific

The results in this report apply to the samples analyzed in accordance with the chain of custody document. This analytical report must be reproduced in its entirety.



Tasman Geosciences
6855 W. 119th Ave.
Broomfield CO, 80020

Project: Civitas - Carlson 1

Project Number: P1619 CD
Project Manager: Sam Vogt

Reported:
05/22/23 15:39

SP-CS01
2305285-10 (Soil)

Summit Scientific

PAH by EPA Method 8270D SIM

Date Sampled: **05/10/23 14:00**

| Analyte | Result | Reporting Limit | Units | Dilution | Batch | Prepared | Analyzed | Method | Notes |
|-----------------------------|----------------|-----------------|-------|----------|---------|----------|----------|---------------|-------|
| Acenaphthene | ND | 0.00500 | mg/kg | 1 | BGE0412 | 05/12/23 | 05/13/23 | EPA 8270D SIM | |
| Anthracene | ND | 0.00500 | " | " | " | " | " | " | |
| Benzo (a) anthracene | 0.00800 | 0.00500 | " | " | " | " | " | " | |
| Benzo (a) pyrene | ND | 0.00500 | " | " | " | " | " | " | |
| Benzo (b) fluoranthene | ND | 0.00500 | " | " | " | " | " | " | |
| Benzo (k) fluoranthene | ND | 0.00500 | " | " | " | " | " | " | |
| Chrysene | ND | 0.00500 | " | " | " | " | " | " | |
| Dibenz (a,h) anthracene | ND | 0.00500 | " | " | " | " | " | " | |
| Fluoranthene | ND | 0.00500 | " | " | " | " | " | " | |
| Fluorene | 0.0112 | 0.00500 | " | " | " | " | " | " | |
| Indeno (1,2,3-cd) pyrene | ND | 0.00500 | " | " | " | " | " | " | |
| Pyrene | ND | 0.00500 | " | " | " | " | " | " | |
| 1-Methylnaphthalene | 0.00731 | 0.00500 | " | " | " | " | " | " | |
| 2-Methylnaphthalene | ND | 0.00500 | " | " | " | " | " | " | |

Date Sampled: **05/10/23 14:00**

| Analyte | Result | Reporting Limit | Units | Dilution | Batch | Prepared | Analyzed | Method | Notes |
|------------------------------------|--------|-----------------|--------|----------|-------|----------|----------|--------|-------|
| Surrogate: 2-Methylnaphthalene-d10 | 0.0134 | 40.2 % | 40-150 | | " | " | " | " | |
| Surrogate: Fluoranthene-d10 | 0.0149 | 44.7 % | 40-150 | | " | " | " | " | |

Total Metals by EPA 6020B Hot Water Soluble Extraction

Date Sampled: **05/10/23 14:00**

| Analyte | Result | Reporting Limit | Units | Dilution | Batch | Prepared | Analyzed | Method | Notes |
|--------------|--------------|-----------------|-------|----------|---------|----------|----------|-----------|-------|
| Boron | 0.120 | 0.0100 | mg/L | 1 | BGE0660 | 05/18/23 | 05/21/23 | EPA 6020B | |

Soluble Nutrients by EPA 6020/USDA60 6(2) - Saturated Paste Extraction

Date Sampled: **05/10/23 14:00**

| Analyte | Result | Reporting Limit | Units | Dilution | Batch | Prepared | Analyzed | Method | Notes |
|---------|--------|-----------------|-------|----------|-------|----------|----------|--------|-------|
|---------|--------|-----------------|-------|----------|-------|----------|----------|--------|-------|

Summit Scientific

The results in this report apply to the samples analyzed in accordance with the chain of custody document. This analytical report must be reproduced in its entirety.



Tasman Geosciences
6855 W. 119th Ave.
Broomfield CO, 80020

Project: Civitas - Carlson 1
Project Number: P1619 CD
Project Manager: Sam Vogt

Reported:
05/22/23 15:39

SP-CS01
2305285-10 (Soil)

Summit Scientific

Soluble Nutrients by EPA 6020/USDA60 6(2) - Saturated Paste Extraction

| | | | | | | | | |
|-----------|------|--------|----------|---|---------|----------|----------|-----------|
| Calcium | 2150 | 0.0551 | mg/L dry | 1 | BGE0573 | 05/16/23 | 05/21/23 | EPA 6020B |
| Magnesium | 162 | 0.0551 | " | " | " | " | " | " |
| Sodium | 11.1 | 0.0551 | " | " | " | " | " | " |

Calculated Analysis

Date Sampled: **05/10/23 14:00**

| Analyte | Result | Reporting Limit | Units | Dilution | Batch | Prepared | Analyzed | Method | Notes |
|-------------------------|--------|-----------------|-------|----------|---------|----------|----------|-------------|-------|
| Sodium Adsorption Ratio | 0.0622 | 0.00100 | units | 1 | BGE0736 | 05/22/23 | 05/22/23 | Calculation | |

Physical Parameters by APHA/ASTM/EPA Methods

Date Sampled: **05/10/23 14:00**

| Analyte | Result | Reporting Limit | Units | Dilution | Batch | Prepared | Analyzed | Method | Notes |
|----------|--------|-----------------|-------|----------|---------|----------|----------|-------------|-------|
| % Solids | 90.8 | | % | 1 | BGE0560 | 05/16/23 | 05/16/23 | Calculation | |

Specific Conductance by EPA Method 120.1, Saturated Paste Extraction

Date Sampled: **05/10/23 14:00**

| Analyte | Result | Reporting Limit | Units | Dilution | Batch | Prepared | Analyzed | Method | Notes |
|---------------------------|--------|-----------------|----------|----------|---------|----------|----------|-----------|-------|
| Specific Conductance (EC) | 0.443 | 0.0100 | mmhos/cm | 1 | BGE0613 | 05/17/23 | 05/17/23 | EPA 120.1 | |

Physical Parameters by APHA/ASTM/EPA Methods, Saturated Paste Extraction

Date Sampled: **05/10/23 14:00**

| Analyte | Result | Reporting Limit | Units | Dilution | Batch | Prepared | Analyzed | Method | Notes |
|---------|--------|-----------------|----------|----------|---------|----------|----------|-----------|-------|
| pH | 7.11 | | pH Units | 1 | BGE0612 | 05/17/23 | 05/17/23 | EPA 9045D | |

Summit Scientific

The results in this report apply to the samples analyzed in accordance with the chain of custody document. This analytical report must be reproduced in its entirety.



Tasman Geosciences
6855 W. 119th Ave.
Broomfield CO, 80020

Project: Civitas - Carlson 1
Project Number: P1619 CD
Project Manager: Sam Vogt

Reported:
05/22/23 15:39

SP-CS02
2305285-11 (Soil)

Summit Scientific

Volatile Organic Compounds by EPA Method 8260B

Date Sampled: **05/10/23 14:02**

| Analyte | Result | Reporting | Units | Dilution | Batch | Prepared | Analyzed | Method | Notes |
|-----------------------------|--------|-----------|-------|----------|---------|----------|----------|-----------|-------|
| | | Limit | | | | | | | |
| Benzene | ND | 0.0020 | mg/kg | 1 | BGE0362 | 05/11/23 | 05/12/23 | EPA 8260B | |
| Toluene | ND | 0.0050 | " | " | " | " | " | " | |
| Ethylbenzene | ND | 0.0050 | " | " | " | " | " | " | |
| Xylenes (total) | ND | 0.010 | " | " | " | " | " | " | |
| 1,2,4-Trimethylbenzene | ND | 0.0050 | " | " | " | " | " | " | |
| 1,3,5-Trimethylbenzene | ND | 0.0050 | " | " | " | " | " | " | |
| Naphthalene | ND | 0.0038 | " | " | " | " | " | " | |
| Gasoline Range Hydrocarbons | ND | 0.50 | " | " | " | " | " | " | |

Date Sampled: **05/10/23 14:02**

| Analyte | Result | Reporting | Units | Dilution | Batch | Prepared | Analyzed | Method | Notes |
|----------------------------------|--------|-----------|--------|----------|-------|----------|----------|--------|-------|
| | | Limit | | | | | | | |
| Surrogate: 1,2-Dichloroethane-d4 | 0.0576 | 144 % | 50-150 | | " | " | " | " | |
| Surrogate: Toluene-d8 | 0.0470 | 118 % | 50-150 | | " | " | " | " | |
| Surrogate: 4-Bromofluorobenzene | 0.0482 | 120 % | 50-150 | | " | " | " | " | |

Extractable Petroleum Hydrocarbons by 8015

Date Sampled: **05/10/23 14:02**

| Analyte | Result | Reporting | Units | Dilution | Batch | Prepared | Analyzed | Method | Notes |
|---------------|--------|-----------|-------|----------|---------|----------|----------|-----------|-------|
| | | Limit | | | | | | | |
| C10-C28 (DRO) | 260 | 50 | mg/kg | 1 | BGE0366 | 05/11/23 | 05/12/23 | EPA 8015M | |
| C28-C36 (ORO) | 230 | 50 | " | " | " | " | " | " | |

Date Sampled: **05/10/23 14:02**

| Analyte | Result | Reporting | Units | Dilution | Batch | Prepared | Analyzed | Method | Notes |
|------------------------|--------|-----------|--------|----------|-------|----------|----------|--------|-------|
| | | Limit | | | | | | | |
| Surrogate: o-Terphenyl | 16.8 | 134 % | 30-150 | | " | " | " | " | |

PAH by EPA Method 8270D SIM

Summit Scientific

The results in this report apply to the samples analyzed in accordance with the chain of custody document. This analytical report must be reproduced in its entirety.



Tasman Geosciences
6855 W. 119th Ave.
Broomfield CO, 80020

Project: Civitas - Carlson 1

Project Number: P1619 CD
Project Manager: Sam Vogt

Reported:
05/22/23 15:39

SP-CS02
2305285-11 (Soil)

Summit Scientific

PAH by EPA Method 8270D SIM

Date Sampled: **05/10/23 14:02**

| Analyte | Result | Reporting Limit | Units | Dilution | Batch | Prepared | Analyzed | Method | Notes |
|-----------------------------|----------------|-----------------|-------|----------|---------|----------|----------|---------------|-------|
| Acenaphthene | ND | 0.00500 | mg/kg | 1 | BGE0412 | 05/12/23 | 05/13/23 | EPA 8270D SIM | |
| Anthracene | ND | 0.00500 | " | " | " | " | " | " | |
| Benzo (a) anthracene | 0.00547 | 0.00500 | " | " | " | " | " | " | |
| Benzo (a) pyrene | ND | 0.00500 | " | " | " | " | " | " | |
| Benzo (b) fluoranthene | ND | 0.00500 | " | " | " | " | " | " | |
| Benzo (k) fluoranthene | ND | 0.00500 | " | " | " | " | " | " | |
| Chrysene | 0.00644 | 0.00500 | " | " | " | " | " | " | |
| Dibenz (a,h) anthracene | ND | 0.00500 | " | " | " | " | " | " | |
| Fluoranthene | ND | 0.00500 | " | " | " | " | " | " | |
| Fluorene | ND | 0.00500 | " | " | " | " | " | " | |
| Indeno (1,2,3-cd) pyrene | ND | 0.00500 | " | " | " | " | " | " | |
| Pyrene | ND | 0.00500 | " | " | " | " | " | " | |
| 1-Methylnaphthalene | 0.0169 | 0.00500 | " | " | " | " | " | " | |
| 2-Methylnaphthalene | 0.0242 | 0.00500 | " | " | " | " | " | " | |

Date Sampled: **05/10/23 14:02**

| Analyte | Result | Reporting Limit | Units | Dilution | Batch | Prepared | Analyzed | Method | Notes |
|------------------------------------|--------|-----------------|--------|----------|-------|----------|----------|--------|-------|
| Surrogate: 2-Methylnaphthalene-d10 | 0.0210 | 63.1 % | 40-150 | | " | " | " | " | |
| Surrogate: Fluoranthene-d10 | 0.0161 | 48.2 % | 40-150 | | " | " | " | " | |

Total Metals by EPA 6020B Hot Water Soluble Extraction

Date Sampled: **05/10/23 14:02**

| Analyte | Result | Reporting Limit | Units | Dilution | Batch | Prepared | Analyzed | Method | Notes |
|--------------|--------------|-----------------|-------|----------|---------|----------|----------|-----------|-------|
| Boron | 0.147 | 0.0100 | mg/L | 1 | BGE0660 | 05/18/23 | 05/21/23 | EPA 6020B | |

Soluble Nutrients by EPA 6020/USDA60 6(2) - Saturated Paste Extraction

Date Sampled: **05/10/23 14:02**

| Analyte | Result | Reporting Limit | Units | Dilution | Batch | Prepared | Analyzed | Method | Notes |
|---------|--------|-----------------|-------|----------|-------|----------|----------|--------|-------|
|---------|--------|-----------------|-------|----------|-------|----------|----------|--------|-------|

Summit Scientific

The results in this report apply to the samples analyzed in accordance with the chain of custody document. This analytical report must be reproduced in its entirety.



Tasman Geosciences
6855 W. 119th Ave.
Broomfield CO, 80020

Project: Civitas - Carlson 1
Project Number: P1619 CD
Project Manager: Sam Vogt

Reported:
05/22/23 15:39

SP-CS02
2305285-11 (Soil)

Summit Scientific

Soluble Nutrients by EPA 6020/USDA60 6(2) - Saturated Paste Extraction

| | | | | | | | | |
|-----------|------|--------|----------|---|---------|----------|----------|-----------|
| Calcium | 75.8 | 0.0549 | mg/L dry | 1 | BGE0573 | 05/16/23 | 05/21/23 | EPA 6020B |
| Magnesium | 13.1 | 0.0549 | " | " | " | " | " | " |
| Sodium | 25.4 | 0.0549 | " | " | " | " | " | " |

Calculated Analysis

Date Sampled: **05/10/23 14:02**

| Analyte | Result | Reporting Limit | Units | Dilution | Batch | Prepared | Analyzed | Method | Notes |
|-------------------------|--------|-----------------|-------|----------|---------|----------|----------|-------------|-------|
| Sodium Adsorption Ratio | 0.709 | 0.00100 | units | 1 | BGE0736 | 05/22/23 | 05/22/23 | Calculation | |

Physical Parameters by APHA/ASTM/EPA Methods

Date Sampled: **05/10/23 14:02**

| Analyte | Result | Reporting Limit | Units | Dilution | Batch | Prepared | Analyzed | Method | Notes |
|----------|--------|-----------------|-------|----------|---------|----------|----------|-------------|-------|
| % Solids | 91.1 | | % | 1 | BGE0560 | 05/16/23 | 05/16/23 | Calculation | |

Specific Conductance by EPA Method 120.1, Saturated Paste Extraction

Date Sampled: **05/10/23 14:02**

| Analyte | Result | Reporting Limit | Units | Dilution | Batch | Prepared | Analyzed | Method | Notes |
|---------------------------|--------|-----------------|----------|----------|---------|----------|----------|-----------|-------|
| Specific Conductance (EC) | 0.656 | 0.0100 | mmhos/cm | 1 | BGE0613 | 05/17/23 | 05/17/23 | EPA 120.1 | |

Physical Parameters by APHA/ASTM/EPA Methods, Saturated Paste Extraction

Date Sampled: **05/10/23 14:02**

| Analyte | Result | Reporting Limit | Units | Dilution | Batch | Prepared | Analyzed | Method | Notes |
|---------|--------|-----------------|----------|----------|---------|----------|----------|-----------|-------|
| pH | 7.73 | | pH Units | 1 | BGE0612 | 05/17/23 | 05/17/23 | EPA 9045D | |

Summit Scientific

The results in this report apply to the samples analyzed in accordance with the chain of custody document. This analytical report must be reproduced in its entirety.



Tasman Geosciences
6855 W. 119th Ave.
Broomfield CO, 80020

Project: Civitas - Carlson 1

Project Number: P1619 CD
Project Manager: Sam Vogt

Reported:
05/22/23 15:39

Volatile Organic Compounds by EPA Method 8260B - Quality Control

Summit Scientific

| Analyte | Reporting | | | Spike | Source | | %REC | | RPD | |
|---------|-----------|-------|-------|-------|--------|------|--------|-----|-------|-------|
| | Result | Limit | Units | Level | Result | %REC | Limits | RPD | Limit | Notes |

Batch BGE0362 - EPA 5030 Soil MS

Blank (BGE0362-BLK1)

Prepared: 05/11/23 Analyzed: 05/12/23

| | | | | | | | | | | |
|----------------------------------|--------|--------|-------|--------|--|-----|--------|--|--|--|
| Benzene | ND | 0.0020 | mg/kg | | | | | | | |
| Toluene | ND | 0.0050 | " | | | | | | | |
| Ethylbenzene | ND | 0.0050 | " | | | | | | | |
| Xylenes (total) | ND | 0.010 | " | | | | | | | |
| 1,2,4-Trimethylbenzene | ND | 0.0050 | " | | | | | | | |
| 1,3,5-Trimethylbenzene | ND | 0.0050 | " | | | | | | | |
| Naphthalene | ND | 0.0038 | " | | | | | | | |
| Gasoline Range Hydrocarbons | ND | 0.50 | " | | | | | | | |
| Surrogate: 1,2-Dichloroethane-d4 | 0.0580 | | " | 0.0400 | | 145 | 50-150 | | | |
| Surrogate: Toluene-d8 | 0.0454 | | " | 0.0400 | | 114 | 50-150 | | | |
| Surrogate: 4-Bromofluorobenzene | 0.0474 | | " | 0.0400 | | 119 | 50-150 | | | |

LCS (BGE0362-BS1)

Prepared: 05/11/23 Analyzed: 05/12/23

| | | | | | | | | | | |
|----------------------------------|--------|--------|-------|--------|--|------|--------|--|--|--|
| Benzene | 0.0792 | 0.0020 | mg/kg | 0.100 | | 79.2 | 70-130 | | | |
| Toluene | 0.0954 | 0.0050 | " | 0.100 | | 95.4 | 70-130 | | | |
| Ethylbenzene | 0.0728 | 0.0050 | " | 0.100 | | 72.8 | 70-130 | | | |
| m,p-Xylene | 0.151 | 0.010 | " | 0.200 | | 75.7 | 70-130 | | | |
| o-Xylene | 0.0706 | 0.0050 | " | 0.100 | | 70.6 | 70-130 | | | |
| 1,2,4-Trimethylbenzene | 0.0811 | 0.0050 | " | 0.100 | | 81.1 | 70-130 | | | |
| 1,3,5-Trimethylbenzene | 0.0840 | 0.0050 | " | 0.100 | | 84.0 | 70-130 | | | |
| Naphthalene | 0.0710 | 0.0038 | " | 0.100 | | 71.0 | 70-130 | | | |
| Surrogate: 1,2-Dichloroethane-d4 | 0.0592 | | " | 0.0400 | | 148 | 50-150 | | | |
| Surrogate: Toluene-d8 | 0.0519 | | " | 0.0400 | | 130 | 50-150 | | | |
| Surrogate: 4-Bromofluorobenzene | 0.0496 | | " | 0.0400 | | 124 | 50-150 | | | |

Matrix Spike (BGE0362-MS1)

Source: 2305284-01

Prepared: 05/11/23 Analyzed: 05/12/23

| | | | | | | | | | | |
|----------------------------------|--------|--------|-------|--------|----|------|--------|--|--|--|
| Benzene | 0.0902 | 0.0020 | mg/kg | 0.100 | ND | 90.2 | 70-130 | | | |
| Toluene | 0.108 | 0.0050 | " | 0.100 | ND | 108 | 70-130 | | | |
| Ethylbenzene | 0.0899 | 0.0050 | " | 0.100 | ND | 89.9 | 70-130 | | | |
| m,p-Xylene | 0.186 | 0.010 | " | 0.200 | ND | 92.9 | 70-130 | | | |
| o-Xylene | 0.0849 | 0.0050 | " | 0.100 | ND | 84.9 | 70-130 | | | |
| 1,2,4-Trimethylbenzene | 0.101 | 0.0050 | " | 0.100 | ND | 101 | 70-130 | | | |
| 1,3,5-Trimethylbenzene | 0.106 | 0.0050 | " | 0.100 | ND | 106 | 70-130 | | | |
| Naphthalene | 0.0715 | 0.0038 | " | 0.100 | ND | 71.5 | 70-130 | | | |
| Surrogate: 1,2-Dichloroethane-d4 | 0.0598 | | " | 0.0400 | | 149 | 50-150 | | | |
| Surrogate: Toluene-d8 | 0.0509 | | " | 0.0400 | | 127 | 50-150 | | | |
| Surrogate: 4-Bromofluorobenzene | 0.0476 | | " | 0.0400 | | 119 | 50-150 | | | |

Summit Scientific

The results in this report apply to the samples analyzed in accordance with the chain of custody document. This analytical report must be reproduced in its entirety.



Tasman Geosciences
6855 W. 119th Ave.
Broomfield CO, 80020

Project: Civitas - Carlson 1
Project Number: P1619 CD
Project Manager: Sam Vogt

Reported:
05/22/23 15:39

Volatile Organic Compounds by EPA Method 8260B - Quality Control
Summit Scientific

| Analyte | Reporting | | | Spike | Source | | %REC | | RPD | |
|---------|-----------|-------|-------|-------|--------|------|--------|-----|-------|-------|
| | Result | Limit | Units | Level | Result | %REC | Limits | RPD | Limit | Notes |

Batch BGE0362 - EPA 5030 Soil MS

| Matrix Spike Dup (BGE0362-MSD1) | Source: 2305284-01 | | | Prepared: 05/11/23 Analyzed: 05/12/23 | | | | | | |
|----------------------------------|--------------------|--------|-------|---------------------------------------|----|------|--------|------|----|--|
| Benzene | 0.0850 | 0.0020 | mg/kg | 0.100 | ND | 85.0 | 70-130 | 5.92 | 30 | |
| Toluene | 0.105 | 0.0050 | " | 0.100 | ND | 105 | 70-130 | 3.06 | 30 | |
| Ethylbenzene | 0.0934 | 0.0050 | " | 0.100 | ND | 93.4 | 70-130 | 3.80 | 30 | |
| m,p-Xylene | 0.194 | 0.010 | " | 0.200 | ND | 96.9 | 70-130 | 4.20 | 30 | |
| o-Xylene | 0.0870 | 0.0050 | " | 0.100 | ND | 87.0 | 70-130 | 2.44 | 30 | |
| 1,2,4-Trimethylbenzene | 0.108 | 0.0050 | " | 0.100 | ND | 108 | 70-130 | 6.17 | 30 | |
| 1,3,5-Trimethylbenzene | 0.113 | 0.0050 | " | 0.100 | ND | 113 | 70-130 | 6.13 | 30 | |
| Naphthalene | 0.0758 | 0.0038 | " | 0.100 | ND | 75.8 | 70-130 | 5.83 | 30 | |
| Surrogate: 1,2-Dichloroethane-d4 | 0.0597 | | " | 0.0400 | | 149 | 50-150 | | | |
| Surrogate: Toluene-d8 | 0.0510 | | " | 0.0400 | | 128 | 50-150 | | | |
| Surrogate: 4-Bromofluorobenzene | 0.0460 | | " | 0.0400 | | 115 | 50-150 | | | |

Summit Scientific

The results in this report apply to the samples analyzed in accordance with the chain of custody document. This analytical report must be reproduced in its entirety.



Tasman Geosciences
6855 W. 119th Ave.
Broomfield CO, 80020

Project: Civitas - Carlson 1
Project Number: P1619 CD
Project Manager: Sam Vogt

Reported:
05/22/23 15:39

Extractable Petroleum Hydrocarbons by 8015 - Quality Control
Summit Scientific

| Analyte | Reporting | | | Spike | Source | | %REC | | RPD | |
|---------|-----------|-------|-------|-------|--------|------|--------|-----|-------|-------|
| | Result | Limit | Units | Level | Result | %REC | Limits | RPD | Limit | Notes |

Batch BGE0366 - EPA 3550A

Blank (BGE0366-BLK1)

Prepared & Analyzed: 05/11/23

| | | | |
|---------------|----|----|-------|
| C10-C28 (DRO) | ND | 50 | mg/kg |
| C28-C36 (ORO) | ND | 50 | " |

| | | | | | |
|------------------------|------|---|------|-----|--------|
| Surrogate: o-Terphenyl | 14.2 | " | 12.5 | 114 | 30-150 |
|------------------------|------|---|------|-----|--------|

LCS (BGE0366-BS1)

Prepared & Analyzed: 05/11/23

| | | | | | | |
|------------------------|------|----|-------|-----|--------|--------|
| C10-C28 (DRO) | 441 | 50 | mg/kg | 500 | 88.3 | 70-130 |
| Surrogate: o-Terphenyl | 18.4 | " | 12.5 | 147 | 30-150 | |

Matrix Spike (BGE0366-MS1)

Source: 2305284-01

Prepared & Analyzed: 05/11/23

| | | | | | | | |
|------------------------|------|----|-------|-----|--------|------|--------|
| C10-C28 (DRO) | 480 | 50 | mg/kg | 500 | 39.7 | 88.2 | 70-130 |
| Surrogate: o-Terphenyl | 16.5 | " | 12.5 | 132 | 30-150 | | |

Matrix Spike Dup (BGE0366-MSD1)

Source: 2305284-01

Prepared & Analyzed: 05/11/23

| | | | | | | | | | |
|------------------------|------|----|-------|-----|--------|------|--------|------|----|
| C10-C28 (DRO) | 393 | 50 | mg/kg | 500 | 39.7 | 70.7 | 70-130 | 20.0 | 20 |
| Surrogate: o-Terphenyl | 18.0 | " | 12.5 | 144 | 30-150 | | | | |

Summit Scientific

The results in this report apply to the samples analyzed in accordance with the chain of custody document. This analytical report must be reproduced in its entirety.



Tasman Geosciences
6855 W. 119th Ave.
Broomfield CO, 80020

Project: Civitas - Carlson 1
Project Number: P1619 CD
Project Manager: Sam Vogt

Reported:
05/22/23 15:39

PAH by EPA Method 8270D SIM - Quality Control

Summit Scientific

| Reporting | | | | Spike | Source | %REC | | | RPD | |
|-----------|--------|-------|-------|-------|--------|------|--------|-----|-------|-------|
| Analyte | Result | Limit | Units | Level | Result | %REC | Limits | RPD | Limit | Notes |

Batch BGE0412 - EPA 5030 Soil MS

Blank (BGE0412-BLK1)

Prepared & Analyzed: 05/12/23

| | | | | | | | | | | |
|------------------------------------|--------|---------|-------|--------|--|------|--------|--|--|--|
| Acenaphthene | ND | 0.00500 | mg/kg | | | | | | | |
| Anthracene | ND | 0.00500 | " | | | | | | | |
| Benzo (a) anthracene | ND | 0.00500 | " | | | | | | | |
| Benzo (a) pyrene | ND | 0.00500 | " | | | | | | | |
| Benzo (b) fluoranthene | ND | 0.00500 | " | | | | | | | |
| Benzo (k) fluoranthene | ND | 0.00500 | " | | | | | | | |
| Chrysene | ND | 0.00500 | " | | | | | | | |
| Dibenz (a,h) anthracene | ND | 0.00500 | " | | | | | | | |
| Fluoranthene | ND | 0.00500 | " | | | | | | | |
| Fluorene | ND | 0.00500 | " | | | | | | | |
| Indeno (1,2,3-cd) pyrene | ND | 0.00500 | " | | | | | | | |
| Pyrene | ND | 0.00500 | " | | | | | | | |
| 1-Methylnaphthalene | ND | 0.00500 | " | | | | | | | |
| 2-Methylnaphthalene | ND | 0.00500 | " | | | | | | | |
| Surrogate: 2-Methylnaphthalene-d10 | 0.0338 | | " | 0.0333 | | 101 | 40-150 | | | |
| Surrogate: Fluoranthene-d10 | 0.0309 | | " | 0.0333 | | 92.6 | 40-150 | | | |

LCS (BGE0412-BS1)

Prepared & Analyzed: 05/12/23

| | | | | | | |
|------------------------------------|--------|---------|-------|--------|------|--------|
| Acenaphthene | 0.0338 | 0.00500 | mg/kg | 0.0333 | 101 | 31-137 |
| Anthracene | 0.0353 | 0.00500 | " | 0.0333 | 106 | 30-120 |
| Benzo (a) anthracene | 0.0309 | 0.00500 | " | 0.0333 | 92.6 | 30-120 |
| Benzo (a) pyrene | 0.0302 | 0.00500 | " | 0.0333 | 90.5 | 30-120 |
| Benzo (b) fluoranthene | 0.0321 | 0.00500 | " | 0.0333 | 96.2 | 30-120 |
| Benzo (k) fluoranthene | 0.0392 | 0.00500 | " | 0.0333 | 118 | 30-120 |
| Chrysene | 0.0316 | 0.00500 | " | 0.0333 | 94.7 | 30-120 |
| Dibenz (a,h) anthracene | 0.0273 | 0.00500 | " | 0.0333 | 81.9 | 30-120 |
| Fluoranthene | 0.0332 | 0.00500 | " | 0.0333 | 99.5 | 30-120 |
| Fluorene | 0.0364 | 0.00500 | " | 0.0333 | 109 | 30-120 |
| Indeno (1,2,3-cd) pyrene | 0.0272 | 0.00500 | " | 0.0333 | 81.6 | 30-120 |
| Pyrene | 0.0374 | 0.00500 | " | 0.0333 | 112 | 35-142 |
| 1-Methylnaphthalene | 0.0349 | 0.00500 | " | 0.0333 | 105 | 35-142 |
| 2-Methylnaphthalene | 0.0332 | 0.00500 | " | 0.0333 | 99.7 | 35-142 |
| Surrogate: 2-Methylnaphthalene-d10 | 0.0356 | | " | 0.0333 | 107 | 40-150 |
| Surrogate: Fluoranthene-d10 | 0.0352 | | " | 0.0333 | 106 | 40-150 |

Summit Scientific

The results in this report apply to the samples analyzed in accordance with the chain of custody document. This analytical report must be reproduced in its entirety.



Tasman Geosciences
6855 W. 119th Ave.
Broomfield CO, 80020

Project: Civitas - Carlson 1

Project Number: P1619 CD
Project Manager: Sam Vogt

Reported:
05/22/23 15:39

PAH by EPA Method 8270D SIM - Quality Control

Summit Scientific

| Analyte | Reporting | | | Spike | | Source | | %REC | | RPD | |
|---------|-----------|-------|-------|-------|--|--------|------|--------|-----|-------|-------|
| | Result | Limit | Units | Level | | Result | %REC | Limits | RPD | Limit | Notes |

Batch BGE0412 - EPA 5030 Soil MS

Matrix Spike (BGE0412-MS1)

Source: 2305130-01

Prepared & Analyzed: 05/12/23

| | | | | | | | | | | | |
|------------------------------------|--------|---------|-------|--------|----|------|--------|--|--|--|--|
| Acenaphthene | 0.0163 | 0.00500 | mg/kg | 0.0333 | ND | 48.8 | 31-137 | | | | |
| Anthracene | 0.0192 | 0.00500 | " | 0.0333 | ND | 57.7 | 30-120 | | | | |
| Benzo (a) anthracene | 0.0175 | 0.00500 | " | 0.0333 | ND | 52.6 | 30-120 | | | | |
| Benzo (a) pyrene | 0.0166 | 0.00500 | " | 0.0333 | ND | 49.9 | 30-120 | | | | |
| Benzo (b) fluoranthene | 0.0171 | 0.00500 | " | 0.0333 | ND | 51.2 | 30-120 | | | | |
| Benzo (k) fluoranthene | 0.0199 | 0.00500 | " | 0.0333 | ND | 59.6 | 30-120 | | | | |
| Chrysene | 0.0173 | 0.00500 | " | 0.0333 | ND | 51.8 | 30-120 | | | | |
| Dibenz (a,h) anthracene | 0.0145 | 0.00500 | " | 0.0333 | ND | 43.6 | 30-120 | | | | |
| Fluoranthene | 0.0190 | 0.00500 | " | 0.0333 | ND | 56.9 | 30-120 | | | | |
| Fluorene | 0.0172 | 0.00500 | " | 0.0333 | ND | 51.6 | 30-120 | | | | |
| Indeno (1,2,3-cd) pyrene | 0.0148 | 0.00500 | " | 0.0333 | ND | 44.4 | 30-120 | | | | |
| Pyrene | 0.0206 | 0.00500 | " | 0.0333 | ND | 61.8 | 35-142 | | | | |
| 1-Methylnaphthalene | 0.0174 | 0.00500 | " | 0.0333 | ND | 52.1 | 15-130 | | | | |
| 2-Methylnaphthalene | 0.0146 | 0.00500 | " | 0.0333 | ND | 43.9 | 15-130 | | | | |
| Surrogate: 2-Methylnaphthalene-d10 | 0.0170 | | " | 0.0333 | | 50.9 | 40-150 | | | | |
| Surrogate: Fluoranthene-d10 | 0.0196 | | " | 0.0333 | | 58.9 | 40-150 | | | | |

Matrix Spike Dup (BGE0412-MSD1)

Source: 2305130-01

Prepared: 05/12/23 Analyzed: 05/13/23

| | | | | | | | | | | | |
|------------------------------------|--------|---------|-------|--------|----|------|--------|------|----|--|--|
| Acenaphthene | 0.0151 | 0.00500 | mg/kg | 0.0333 | ND | 45.3 | 31-137 | 7.54 | 30 | | |
| Anthracene | 0.0159 | 0.00500 | " | 0.0333 | ND | 47.8 | 30-120 | 18.8 | 30 | | |
| Benzo (a) anthracene | 0.0150 | 0.00500 | " | 0.0333 | ND | 45.1 | 30-120 | 15.5 | 30 | | |
| Benzo (a) pyrene | 0.0141 | 0.00500 | " | 0.0333 | ND | 42.2 | 30-120 | 16.7 | 30 | | |
| Benzo (b) fluoranthene | 0.0141 | 0.00500 | " | 0.0333 | ND | 42.4 | 30-120 | 18.7 | 30 | | |
| Benzo (k) fluoranthene | 0.0163 | 0.00500 | " | 0.0333 | ND | 49.0 | 30-120 | 19.4 | 30 | | |
| Chrysene | 0.0144 | 0.00500 | " | 0.0333 | ND | 43.2 | 30-120 | 18.1 | 30 | | |
| Dibenz (a,h) anthracene | 0.0139 | 0.00500 | " | 0.0333 | ND | 41.8 | 30-120 | 4.26 | 30 | | |
| Fluoranthene | 0.0155 | 0.00500 | " | 0.0333 | ND | 46.6 | 30-120 | 19.9 | 30 | | |
| Fluorene | 0.0150 | 0.00500 | " | 0.0333 | ND | 45.0 | 30-120 | 13.7 | 30 | | |
| Indeno (1,2,3-cd) pyrene | 0.0156 | 0.00500 | " | 0.0333 | ND | 46.8 | 30-120 | 5.31 | 30 | | |
| Pyrene | 0.0168 | 0.00500 | " | 0.0333 | ND | 50.5 | 35-142 | 20.1 | 30 | | |
| 1-Methylnaphthalene | 0.0178 | 0.00500 | " | 0.0333 | ND | 53.5 | 15-130 | 2.55 | 50 | | |
| 2-Methylnaphthalene | 0.0151 | 0.00500 | " | 0.0333 | ND | 45.2 | 15-130 | 2.93 | 50 | | |
| Surrogate: 2-Methylnaphthalene-d10 | 0.0172 | | " | 0.0333 | | 51.5 | 40-150 | | | | |
| Surrogate: Fluoranthene-d10 | 0.0160 | | " | 0.0333 | | 47.9 | 40-150 | | | | |

Summit Scientific

The results in this report apply to the samples analyzed in accordance with the chain of custody document. This analytical report must be reproduced in its entirety.



Tasman Geosciences
6855 W. 119th Ave.
Broomfield CO, 80020

Project: Civitas - Carlson 1

Project Number: P1619 CD
Project Manager: Sam Vogt

Reported:
05/22/23 15:39

Total Metals by EPA 6020B Hot Water Soluble Extraction - Quality Control
Summit Scientific

| Analyte | Reporting | | | Spike | Source | | %REC | | RPD | |
|---------|-----------|-------|-------|-------|--------|------|--------|-----|-------|-------|
| | Result | Limit | Units | Level | Result | %REC | Limits | RPD | Limit | Notes |

Batch BGE0660 - EPA 3050B

Blank (BGE0660-BLK1)

Prepared: 05/18/23 Analyzed: 05/21/23

Boron ND 0.0100 mg/L

LCS (BGE0660-BS1)

Prepared: 05/18/23 Analyzed: 05/21/23

Boron 5.20 0.0100 mg/L 5.00 104 80-120

Duplicate (BGE0660-DUP1)

Source: 2305285-01

Prepared: 05/18/23 Analyzed: 05/21/23

Boron 5.34 0.0100 mg/L 0.161 188 20 QR-03

Matrix Spike (BGE0660-MS1)

Source: 2305285-01

Prepared: 05/18/23 Analyzed: 05/21/23

Boron 0.180 0.0100 mg/L 5.00 0.161 0.390 75-125 QM-05

Matrix Spike Dup (BGE0660-MSD1)

Source: 2305285-01

Prepared: 05/18/23 Analyzed: 05/21/23

Boron 5.27 0.0100 mg/L 5.00 0.161 102 75-125 187 25 QM-05

Summit Scientific

The results in this report apply to the samples analyzed in accordance with the chain of custody document. This analytical report must be reproduced in its entirety.



Tasman Geosciences
6855 W. 119th Ave.
Broomfield CO, 80020

Project: Civitas - Carlson 1

Project Number: P1619 CD
Project Manager: Sam Vogt

Reported:
05/22/23 15:39

Soluble Nutrients by EPA 6020/USDA60 6(2) - Saturated Paste Extraction - Quality Control
Summit Scientific

| Analyte | Reporting | | | Spike | Source | | %REC | | RPD | |
|---------|-----------|-------|-------|-------|--------|------|--------|-----|-------|-------|
| | Result | Limit | Units | Level | Result | %REC | Limits | RPD | Limit | Notes |

Batch BGE0573 - General Preparation

Blank (BGE0573-BLK1)

Prepared: 05/16/23 Analyzed: 05/21/23

| | | | |
|-----------|----|--------|----------|
| Calcium | ND | 0.0500 | mg/L wet |
| Magnesium | ND | 0.0500 | " |
| Sodium | ND | 0.0500 | " |

LCS (BGE0573-BS1)

Prepared: 05/16/23 Analyzed: 05/21/23

| | | | | | | |
|-----------|------|--------|----------|------|-----|--------|
| Calcium | 5.29 | 0.0500 | mg/L wet | 5.00 | 106 | 70-130 |
| Magnesium | 5.26 | 0.0500 | " | 5.00 | 105 | 70-130 |
| Sodium | 5.37 | 0.0500 | " | 5.00 | 107 | 70-130 |

Summit Scientific

The results in this report apply to the samples analyzed in accordance with the chain of custody document. This analytical report must be reproduced in its entirety.



Tasman Geosciences
6855 W. 119th Ave.
Broomfield CO, 80020

Project: Civitas - Carlson 1

Project Number: P1619 CD

Project Manager: Sam Vogt

Reported:
05/22/23 15:39

Physical Parameters by APHA/ASTM/EPA Methods - Quality Control

Summit Scientific

| Analyte | Result | Reporting | | Spike Level | Source | | %REC | | RPD | |
|---------|--------|-----------|-------|----------------|--------|------|--------|-----|-------|-------|
| | | Limit | Units | | Result | %REC | Limits | RPD | Limit | Notes |

Batch BGE0560 - General Preparation

| Duplicate (BGE0560-DUP1) | | Source: 2305283-01 | | | Prepared & Analyzed: 05/16/23 | | | | | |
|--------------------------|------|--------------------|---|--|-------------------------------|--|-------|--|----|--|
| % Solids | 82.0 | | % | | 81.7 | | 0.280 | | 20 | |

Summit Scientific

The results in this report apply to the samples analyzed in accordance with the chain of custody document. This analytical report must be reproduced in its entirety.



Tasman Geosciences
6855 W. 119th Ave.
Broomfield CO, 80020

Project: Civitas - Carlson 1

Project Number: P1619 CD
Project Manager: Sam Vogt

Reported:
05/22/23 15:39

Specific Conductance by EPA Method 120.1, Saturated Paste Extraction - Quality Control
Summit Scientific

| Analyte | Result | Reporting | | Spike Level | Source | | %REC | | RPD | |
|---------|--------|-----------|-------|----------------|--------|------|--------|-----|-------|-------|
| | | Limit | Units | | Result | %REC | Limits | RPD | Limit | Notes |

Batch BGE0613 - General Preparation

Blank (BGE0613-BLK1)

Prepared & Analyzed: 05/17/23

Specific Conductance (EC) ND 0.0100 mmhos/cm

LCS (BGE0613-BS1)

Prepared & Analyzed: 05/17/23

Specific Conductance (EC) 0.150 0.0100 mmhos/cm 0.150 100 95-105

Duplicate (BGE0613-DUP1)

Source: 2305283-01

Prepared & Analyzed: 05/17/23

Specific Conductance (EC) 0.692 0.0100 mmhos/cm 0.697 0.749 20

Summit Scientific

The results in this report apply to the samples analyzed in accordance with the chain of custody document. This analytical report must be reproduced in its entirety.



Tasman Geosciences
6855 W. 119th Ave.
Broomfield CO, 80020

Project: Civitas - Carlson 1

Project Number: P1619 CD
Project Manager: Sam Vogt

Reported:
05/22/23 15:39

Physical Parameters by APHA/ASTM/EPA Methods, Saturated Paste Extraction - Quality Control
Summit Scientific

| Analyte | Result | Reporting | | Spike Level | Source Result | %REC | | RPD | | Notes |
|---------|--------|-----------|-------|----------------|------------------|------|--------|-----|-------|-------|
| | | Limit | Units | | | %REC | Limits | RPD | Limit | |

Batch BGE0612 - General Preparation

LCS (BGE0612-BS1)

Prepared & Analyzed: 05/17/23

| | | | | | |
|----|------|----------|------|------|--------|
| pH | 8.95 | pH Units | 9.18 | 97.5 | 95-105 |
|----|------|----------|------|------|--------|

Duplicate (BGE0612-DUP1)

Source: 2305283-01

Prepared & Analyzed: 05/17/23

| | | | | | |
|----|------|----------|------|-------|----|
| pH | 7.42 | pH Units | 7.41 | 0.135 | 20 |
|----|------|----------|------|-------|----|

Summit Scientific

The results in this report apply to the samples analyzed in accordance with the chain of custody document. This analytical report must be reproduced in its entirety.



Tasman Geosciences
6855 W. 119th Ave.
Broomfield CO, 80020

Project: Civitas - Carlson 1

Project Number: P1619 CD
Project Manager: Sam Vogt

Reported:
05/22/23 15:39

Notes and Definitions

| | |
|-------|---|
| QR-03 | The RPD value for the sample duplicate or MS/MSD was outside of QC acceptance limits due to matrix interference. QC batch accepted based on LCS and/or LCSD recovery and/or RPD values. |
| QM-05 | The spike recovery was outside acceptance limits for the MS and/or MSD due to matrix interference. The associated LCS and/or LCSD were within acceptance limits, therefore the data are considered valid. |
| E | The concentration indicated for this analyte is an estimated value above the calibration range of the instrument. |
| DET | Analyte DETECTED |
| ND | Analyte NOT DETECTED at or above the reporting limit |
| NR | Not Reported |
| dry | Sample results reported on a dry weight basis |
| RPD | Relative Percent Difference |