

Interim Reclamation and Stormwater Inspection

Date: 05/15/2023

Operator: PADCO LLC - 24500

Location ID: 317037

Inspection Document #: 708200245

Washington County, CO

NENE Section 32 T2N R53W

Dylan Edwardson
Reclamation Specialist, COGCC



COLORADO
**Oil & Gas Conservation
Commission**

Department of Natural Resources

Inspection Photos
Location Name: Fassler 1
Location ID: 317037



Photo 1. Wood debris will need to be removed; day tank near shed does not appear to have wildlife exclusion device installed.

Location ID: 317037



Photo 2. NFPA placards are faded, peeling, and/or not legible and will need to be replaced.

Inspection Photos
Location Name: Fassler 1
Location ID: 317037



Photo 3. See comments in Photo 2.

Inspection Photos
Location Name: Fassler 1
Location ID: 317037



Photo 4. Stained soil will need to be properly cleaned up and disposed of. See comments in Photo 2 for label/placard.

Inspection Photos
Location Name: Fassler 1
Location ID: 317037



Photo 5. Unused equipment will need to be removed.



Photo 6. Pit berms/walls do not appear to be properly stabilized as unconsolidated material and rill erosion was evident throughout. As a result, sediment laden stormwater exited outside of the fenced areas onto adjacent lands. More robust stormwater BMPs will need to be implemented to stabilize the material.

Inspection Photos
Location Name: Fassler 1
Location ID: 317037

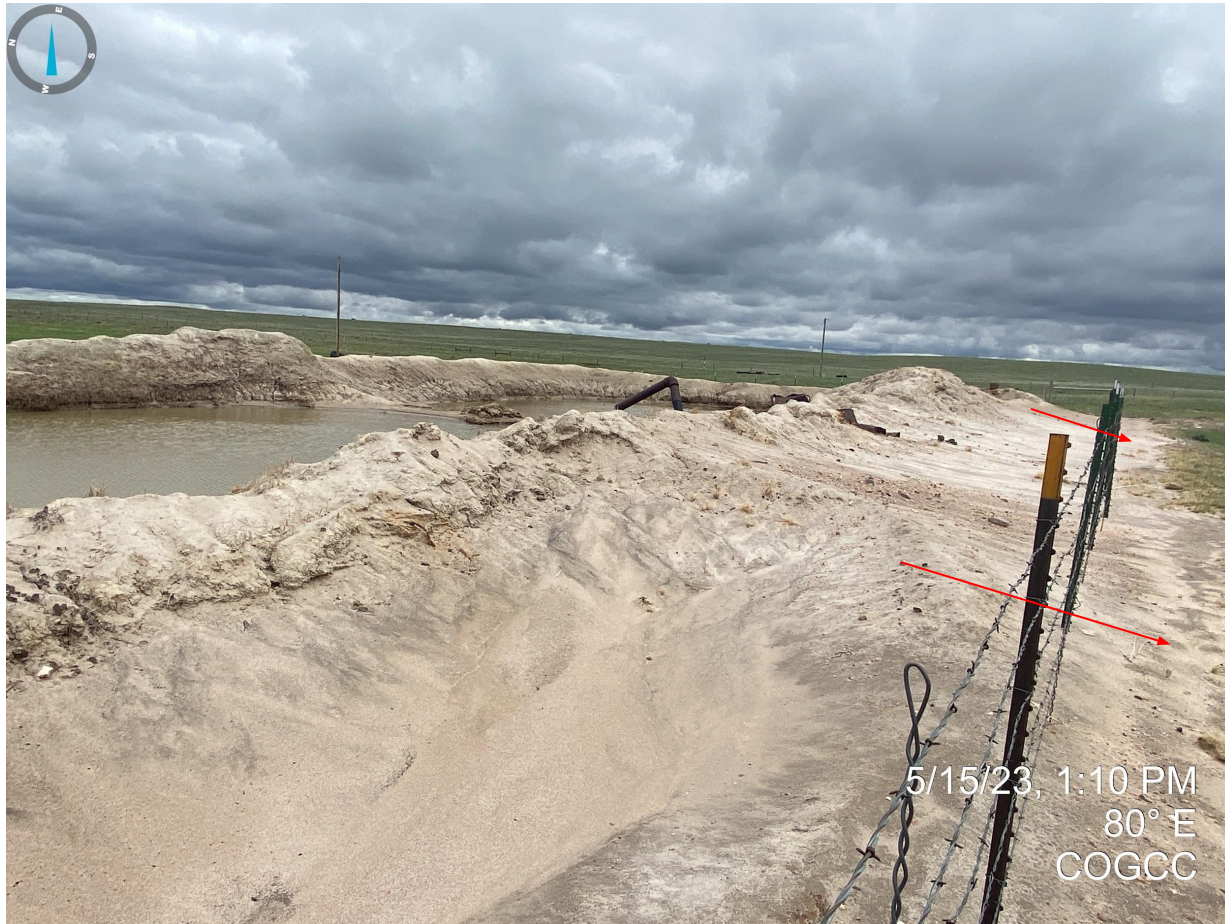

Photo 7. See comments in Photo 6.

Inspection Photos
Location Name: Fassler 1
Location ID: 317037



Photo 8. Metal debris observed buried in pit walls will need to be removed.

Inspection Photos
Location Name: Fassler 1
Location ID: 317037



Photo 9. See comments in Photo 6.

Inspection Photos
Location Name: Fassler 1
Location ID: 317037



Photo 10. See comments in Photo 6.

Inspection Photos
Location Name: Fassler 1
Location ID: 317037



Photo 11. See comments in Photo 6.



Photo 12. Cheatgrass, a Colorado List C Noxious Weed will need to be managed for immediately to prevent spread onto adjacent rangeland. Other undesirable vegetation (e.g. kochia and russian thistle) was observed throughout the location and will also need to be managed.

Inspection Photos
Location Name: Fassler 1
Location ID: 317037



Photo 13. Guy line anchors do not appear to be properly marked.

Inspection Photos
Location Name: Fassler 1
Location ID: 317037



Photo 14. See comments in Photo 13.

Inspection Photos
Location Name: Fassler 1
Location ID: 317037



Photo 15. Road drag/maintainer observed being stored on location. Equipment cannot be stored on location.