

Well Berry Farms
Field 8-4HZ
Engineer Jay Fales
Country United States

Client Oxy
SIR No. EOIC-01169
Job Type Program
Job Date 03-01-2023

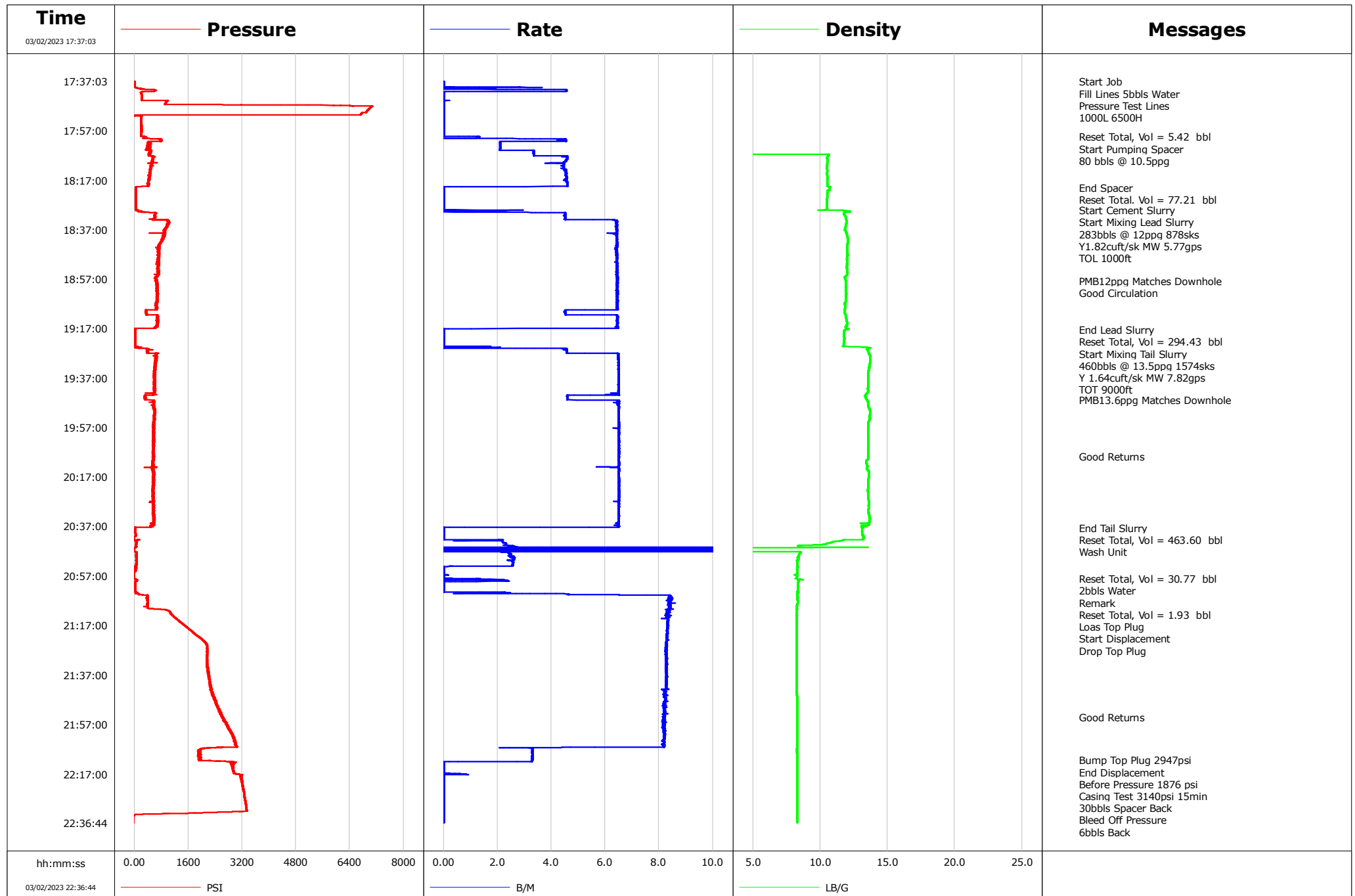

				Customer Oxy			Job Number EOIC-01169										
Well Berry Farms 4HZ			Location (legal) Platesville			Schlumberger Location Pierre-Alexandre Lessard			Job Start Mar/02/2023								
Field 8-4HZ		Formation Name/Type			Deviation deg		Bit Size 8.0 in		Well MD 22518.0 ft		Well TVD 7129.0 ft						
County Weld		State/Province Colorado			BHP psi		BHST 230 degF		BHCT 230 degF		Pore Press. Gradient lb/gal						
Well Master 0066640700		API/UWI 05-123-51859-00-00															
Rig Name Precision 461		Drilled For Oil & Gas		Service Via Land		Casing/ Liner											
						Depth, ft		Size, in		Weight, lb/ft		Grade		Thread			
Offshore Zone		Well Class New		Well Type Development		22504.0		5.5		17.0		P110		8RD			
						0.0		0.0		0.0							
Drilling Fluid Type Oil Mud		Max. Density 9.30 lb/gal		Plastic Viscosity 72.000 cP		Tubing/Drill Pipe											
						T/D		Depth, ft		Size, in		Weight, lb/ft		Grade		Thread	
Service Line Cementing		Job Type Program															
Max. Allowed Tub. Press psi		Max. Allowed Ann. Press psi		WH Connection CRT		Perforations/Open Hole											
						Top, ft		Bottom, ft		shot/ft		No. of Shots		Total Interval ft			
						ft		ft									
						ft		ft									
						Treat Down Casing		Displacement 522.0 bbl		Packer Type		Packer Depth ft					
						Tubing Vol. bbl		Casing Vol. 523.0 bbl		Annular Vol. 766.0 bbl		Openhole Vol. 678.0 bbl					
Casing/Tubing Secured <input checked="" type="checkbox"/>		1 Hole Vol. Circulated prior to Cement <input checked="" type="checkbox"/>		Casing Tools						Squeeze Job							
Lift Pressure 16103 psi						Shoe Type Guide				Squeeze Type							
Pipe Rotated <input type="checkbox"/>		Pipe Reciprocated <input type="checkbox"/>				Shoe Depth 22504.0 ft				Tool Type							
No. Centralizers		Top Plugs 1		Bottom Plugs 1		Stage Tool Type				Tool Depth ft							
Cement Head Type						Stage Tool Depth ft				Tail Pipe Size in							
Job Scheduled For Mar/02/2023 11:00		Arrived on Location Mar/02/2023 11:00		Leave Location Mar/03/2023 00:00		Collar Type Float				Tail Pipe Depth ft							
						Collar Depth 22462.0 ft				Sqz. Total Vol. bbl							
Date	Time 24-hr clock	Treating Pressure PSI	Flow Rate B/M	Density LB/G	Volume BBL	Message											
03/02/2023	17:37:03	11	0.0	0.00	0.0	Started Acquisition											
03/02/2023	17:37:20	11	0.0	0.00	0.0	Fill Lines 5bbls Water											
03/02/2023	17:37:53	11	0.0	0.00	0.0												
03/02/2023	17:38:43	12	0.0	0.00	0.0												
03/02/2023	17:39:33	72	3.4	0.00	0.4												
03/02/2023	17:40:23	521	4.1	0.00	1.7												
03/02/2023	17:41:13	248	0.0	0.00	5.2												
03/02/2023	17:42:03	203	0.0	0.00	5.2												
03/02/2023	17:42:53	212	0.0	0.00	5.2												
03/02/2023	17:43:43	214	0.0	0.00	5.2												
03/02/2023	17:44:33	212	0.0	0.00	5.2												
03/02/2023	17:44:53	997	0.2	0.00	5.2	Pressure Test Lines											
03/02/2023	17:44:56	992	0.0	0.00	5.2	1000L 6500H											
03/02/2023	17:45:23	945	0.0	0.00	5.2												
03/02/2023	17:46:13	913	0.0	0.00	5.2												
03/02/2023	17:47:03	6487	0.0	0.00	5.2												
03/02/2023	17:47:53	6994	0.0	0.00	5.2												
03/02/2023	17:48:43	6931	0.0	0.00	5.2												
03/02/2023	17:49:33	6883	0.0	0.00	5.2												
03/02/2023	17:50:23	6725	0.0	0.00	5.2												
03/02/2023	17:51:13	210	0.0	0.00	5.2												

Well			Field	Job Start		Customer	Job Number
Berry Farms 4HZ			8-4HZ	Mar/02/2023		Oxy	EOIC-01169
Date	Time 24-hr clock	Treating Pressure PSI	Flow Rate B/M	Density LB/G	Volume BBL	Message	
03/02/2023	17:52:53	204	0.0	0.00	5.2		
03/02/2023	17:53:43	206	0.0	0.00	5.2		
03/02/2023	17:54:33	207	0.0	0.00	5.2		
03/02/2023	17:55:23	208	0.0	0.00	5.2		
03/02/2023	17:56:13	207	0.0	0.00	5.2		
03/02/2023	17:57:03	207	0.0	0.00	5.2		
03/02/2023	17:57:53	207	0.0	0.00	5.2		
03/02/2023	17:58:43	207	0.0	0.00	5.2		
03/02/2023	17:59:31	276	1.3	0.00	5.4	Reset Total, Vol = 5.42 bbl	
03/02/2023	17:59:33	317	1.3	0.00	5.5		
03/02/2023	18:00:23	740	4.5	0.00	6.9		
03/02/2023	18:01:13	778	4.5	0.00	10.6		
03/02/2023	18:01:46	470	2.1	0.00	12.2	Start Pumping Spacer	
03/02/2023	18:01:48	437	2.1	0.00	12.2	80 bbls @ 10.5ppg	
03/02/2023	18:02:03	422	2.1	0.00	12.8		
03/02/2023	18:02:53	392	2.1	0.00	14.5		
03/02/2023	18:03:43	478	2.1	0.00	16.3		
03/02/2023	18:04:33	424	2.1	0.00	18.0		
03/02/2023	18:05:23	464	3.3	0.00	20.3		
03/02/2023	18:06:13	419	3.3	0.00	23.1		
03/02/2023	18:07:03	469	3.4	10.60	25.9		
03/02/2023	18:07:53	545	4.6	10.51	29.5		
03/02/2023	18:08:43	538	4.6	10.54	33.4		
03/02/2023	18:09:33	531	4.5	10.53	37.2		
03/02/2023	18:10:23	503	4.5	10.51	40.8		
03/02/2023	18:11:13	511	4.4	10.49	44.6		
03/02/2023	18:12:03	476	4.5	10.48	48.3		
03/02/2023	18:12:53	469	4.5	10.51	52.0		
03/02/2023	18:13:43	461	4.6	10.51	55.8		
03/02/2023	18:14:33	452	4.5	10.48	59.6		
03/02/2023	18:15:23	461	4.6	10.53	63.4		
03/02/2023	18:16:13	451	4.6	10.54	67.2		
03/02/2023	18:17:03	451	4.5	10.52	71.0		
03/02/2023	18:17:53	410	4.6	10.51	74.8		
03/02/2023	18:18:43	436	4.6	10.54	78.6		
03/02/2023	18:19:33	417	4.6	10.54	82.4		
03/02/2023	18:20:10	43	0.0	10.71	82.6	End Spacer	
03/02/2023	18:20:11	43	0.0	10.71	82.6	Reset Total, Vol = 77.21 bbl	
03/02/2023	18:20:23	41	0.0	10.71	82.6		
03/02/2023	18:21:13	39	0.0	10.54	82.6		
03/02/2023	18:22:03	39	0.0	10.54	82.6		
03/02/2023	18:22:53	37	0.0	10.53	82.6		
03/02/2023	18:23:43	37	0.0	10.53	82.6		
03/02/2023	18:25:23	35	0.0	10.49	82.6		
03/02/2023	18:26:13	35	0.0	10.49	82.6		
03/02/2023	18:27:03	34	0.0	10.50	82.6		
03/02/2023	18:27:53	34	0.0	10.50	82.6		
03/02/2023	18:28:43	34	0.0	10.49	82.6		
03/02/2023	18:29:14	110	2.5	11.70	83.1	Start Cement Slurry	
03/02/2023	18:29:16	109	2.2	11.73	83.2	Start Mixing Lead Slurry	
03/02/2023	18:29:33	199	1.7	12.17	83.6		
03/02/2023	18:29:55	289	1.9	12.10	84.0	283bbls @ 12ppg 878sks	
03/02/2023	18:30:23	637	4.5	11.78	85.8		
03/02/2023	18:30:27	637	4.5	11.77	86.1	Y1.82cuft/sk MW 5.77gps	

Well			Field		Job Start		Customer		Job Number	
Berry Farms 4HZ			8-4HZ		Mar/02/2023		Oxy		EOIC-01169	
Date	Time 24-hr clock	Treating Pressure PSI		Flow Rate B/M	Density LB/G		Volume BBL		Message	
03/02/2023	18:31:13	596		4.5	11.81		89.6			
03/02/2023	18:32:03	624		4.5	11.89		93.3			
03/02/2023	18:32:53	595		4.5	11.93		97.1			
03/02/2023	18:33:43	1016		6.5	11.96		102.2			
03/02/2023	18:34:33	1006		6.4	11.94		107.6			
03/02/2023	18:35:23	979		6.4	11.90		112.9			
03/02/2023	18:36:13	964		6.4	11.86		118.3			
03/02/2023	18:37:03	921		6.4	11.81		123.6			
03/02/2023	18:37:53	892		6.4	11.92		129.0			
03/02/2023	18:38:43	897		6.4	11.96		134.3			
03/02/2023	18:39:33	892		6.4	11.99		139.7			
03/02/2023	18:40:23	863		6.4	12.02		145.0			
03/02/2023	18:41:13	840		6.4	12.03		150.4			
03/02/2023	18:42:03	788		6.4	12.04		155.8			
03/02/2023	18:42:53	774		6.4	12.01		161.1			
03/02/2023	18:43:43	728		6.4	12.00		166.5			
03/02/2023	18:44:33	767		6.4	11.99		171.8			
03/02/2023	18:45:23	716		6.4	11.99		177.2			
03/02/2023	18:46:13	725		6.4	11.99		182.5			
03/02/2023	18:47:03	740		6.4	12.01		187.9			
03/02/2023	18:47:53	740		6.4	12.01		193.2			
03/02/2023	18:48:43	715		6.4	11.99		198.6			
03/02/2023	18:49:33	725		6.4	11.99		204.0			
03/02/2023	18:50:23	746		6.4	11.98		209.3			
03/02/2023	18:51:13	724		6.4	11.98		214.7			
03/02/2023	18:52:03	714		6.5	11.97		220.1			
03/02/2023	18:52:53	694		6.5	11.98		225.4			
03/02/2023	18:54:33	736		6.4	12.00		236.2			
03/02/2023	18:55:23	729		6.4	11.96		241.5			
03/02/2023	18:56:13	651		6.5	11.83		246.9			
03/02/2023	18:57:03	656		6.5	11.85		252.3			
03/02/2023	18:57:41	646		6.5	11.89		256.4		PMB12ppg Matches Downhole	
03/02/2023	18:57:53	680		6.4	11.90		257.6			
03/02/2023	18:57:58	676		6.4	11.90		258.2		Good Circulation	
03/02/2023	18:58:43	664		6.5	11.91		263.0			
03/02/2023	18:59:33	687		6.5	11.91		268.4			
03/02/2023	19:00:23	685		6.4	11.91		273.8			
03/02/2023	19:01:13	707		6.4	11.91		279.1			
03/02/2023	19:02:03	702		6.5	11.92		284.5			
03/02/2023	19:02:53	673		6.5	11.94		289.9			
03/02/2023	19:03:43	694		6.4	11.93		295.2			
03/02/2023	19:04:33	687		6.4	11.92		300.6			
03/02/2023	19:05:23	707		6.5	11.91		306.0			
03/02/2023	19:06:13	691		6.4	11.89		311.4			
03/02/2023	19:07:03	646		6.4	11.83		316.7			
03/02/2023	19:07:53	670		6.4	11.84		322.1			
03/02/2023	19:09:33	370		4.5	11.82		332.8			
03/02/2023	19:10:23	354		4.5	11.81		336.5			
03/02/2023	19:11:13	352		4.5	11.85		340.3			
03/02/2023	19:12:03	716		6.4	11.91		345.2			
03/02/2023	19:12:53	698		6.5	11.93		350.5			
03/02/2023	19:13:43	721		6.4	11.97		355.9			
03/02/2023	19:14:33	693		6.5	11.98		361.3			
03/02/2023	19:15:23	686		6.4	11.98		366.7			

Well			Field	Job Start		Customer	Job Number
Berry Farms 4HZ			8-4HZ	Mar/02/2023		Oxy	EOIC-01169
Date	Time 24-hr clock	Treating Pressure PSI	Flow Rate B/M	Density LB/G	Volume BBL	Message	
03/02/2023	19:17:03	35	0.0	12.10	377.1		
03/02/2023	19:17:29	28	0.0	11.83	377.1	End Lead Slurry	
03/02/2023	19:17:32	28	0.0	11.82	377.1	Reset Total, Vol = 294.43 bbl	
03/02/2023	19:17:53	27	0.0	11.79	377.1		
03/02/2023	19:18:43	27	0.0	11.78	377.1		
03/02/2023	19:19:33	27	0.0	11.78	377.1		
03/02/2023	19:20:23	28	0.0	11.79	377.1		
03/02/2023	19:21:13	27	0.0	11.79	377.1		
03/02/2023	19:22:03	27	0.0	11.77	377.1		
03/02/2023	19:22:53	27	0.0	11.75	377.1		
03/02/2023	19:23:43	27	0.0	11.74	377.1		
03/02/2023	19:24:33	81	1.1	13.30	377.6		
03/02/2023	19:24:46	123	2.0	13.67	378.0	Start Mixing Tail Slurry	
03/02/2023	19:25:23	365	4.6	13.47	380.1		
03/02/2023	19:25:27	389	4.6	13.46	380.4	460bbls @ 13.5ppg 1574sks	
03/02/2023	19:25:55	385	4.6	13.54	382.5	Y 1.64cuft/sk MW 7.82gps	
03/02/2023	19:26:13	393	4.6	13.56	383.9		
03/02/2023	19:26:27	383	4.6	13.58	385.0	TOT 9000ft	
03/02/2023	19:27:03	644	6.5	13.61	387.9		
03/02/2023	19:27:53	638	6.5	13.68	393.3		
03/02/2023	19:28:43	639	6.5	13.71	398.7		
03/02/2023	19:29:33	649	6.5	13.72	404.1		
03/02/2023	19:30:23	646	6.5	13.70	409.5		
03/02/2023	19:31:13	615	6.5	13.68	414.9		
03/02/2023	19:32:03	594	6.5	13.65	420.3		
03/02/2023	19:32:53	631	6.5	13.63	425.7		
03/02/2023	19:33:43	594	6.5	13.61	431.1		
03/02/2023	19:34:33	619	6.5	13.58	436.6		
03/02/2023	19:35:23	582	6.5	13.56	442.0		
03/02/2023	19:36:13	597	6.5	13.55	447.4		
03/02/2023	19:37:03	600	6.5	13.55	452.8		
03/02/2023	19:37:53	591	6.5	13.54	458.2		
03/02/2023	19:38:43	600	6.5	13.55	463.6		
03/02/2023	19:39:33	593	6.5	13.54	469.0		
03/02/2023	19:40:23	581	6.5	13.53	474.4		
03/02/2023	19:41:13	614	6.5	13.52	479.9		
03/02/2023	19:42:03	585	6.5	13.54	485.3		
03/02/2023	19:42:53	585	6.5	13.50	490.7		
03/02/2023	19:43:43	570	6.5	13.38	496.1		
03/02/2023	19:44:33	310	4.6	13.35	500.2		
03/02/2023	19:45:23	314	4.6	13.41	504.1		
03/02/2023	19:45:51	603	5.8	13.47	506.2	PMB13.6ppg Matches Downhole	
03/02/2023	19:46:13	586	6.5	13.51	508.6		
03/02/2023	19:47:03	562	6.5	13.55	514.0		
03/02/2023	19:47:53	505	6.5	13.55	519.4		
03/02/2023	19:48:43	603	6.5	13.58	524.8		
03/02/2023	19:49:33	586	6.5	13.65	530.2		
03/02/2023	19:50:23	597	6.5	13.69	535.7		
03/02/2023	19:51:13	606	6.5	13.69	541.1		
03/02/2023	19:52:03	605	6.5	13.67	546.5		
03/02/2023	19:52:53	591	6.5	13.66	551.9		
03/02/2023	19:53:43	580	6.5	13.67	557.3		
03/02/2023	19:54:33	580	6.5	13.60	562.7		
03/02/2023	19:55:23	576	6.5	13.58	568.1		

Well			Field	Job Start		Customer	Job Number
Berry Farms 4HZ			8-4HZ	Mar/02/2023		Oxy	EOIC-01169
Date	Time 24-hr clock	Treating Pressure PSI	Flow Rate B/M	Density LB/G	Volume BBL	Message	
03/02/2023	19:57:03	572	6.5	13.56	579.0		
03/02/2023	19:57:53	554	6.5	13.56	584.4		
03/02/2023	19:58:43	586	6.5	13.55	589.8		
03/02/2023	19:59:33	556	6.5	13.56	595.2		
03/02/2023	20:00:23	590	6.5	13.56	600.7		
03/02/2023	20:01:13	558	6.5	13.57	606.1		
03/02/2023	20:02:03	564	6.5	13.57	611.5		
03/02/2023	20:02:53	577	6.5	13.57	616.9		
03/02/2023	20:03:43	563	6.5	13.57	622.3		
03/02/2023	20:04:33	566	6.5	13.57	627.8		
03/02/2023	20:05:23	572	6.5	13.57	633.2		
03/02/2023	20:06:13	558	6.5	13.55	638.6		
03/02/2023	20:07:03	562	6.5	13.54	644.0		
03/02/2023	20:07:53	553	6.5	13.56	649.4		
03/02/2023	20:08:43	570	6.5	13.55	654.9		
03/02/2023	20:08:47	605	6.5	13.55	655.3	Good Returns	
03/02/2023	20:09:33	575	6.5	13.54	660.3		
03/02/2023	20:10:23	551	6.5	13.44	665.7		
03/02/2023	20:11:13	550	6.5	13.44	671.1		
03/02/2023	20:12:03	522	6.5	13.47	676.5		
03/02/2023	20:12:53	574	6.5	13.49	682.0		
03/02/2023	20:13:43	544	6.5	13.47	687.3		
03/02/2023	20:14:33	581	6.5	13.57	692.7		
03/02/2023	20:15:23	558	6.5	13.62	698.2		
03/02/2023	20:16:13	566	6.5	13.62	703.6		
03/02/2023	20:17:03	562	6.5	13.60	709.0		
03/02/2023	20:18:43	565	6.5	13.59	719.8		
03/02/2023	20:19:33	567	6.5	13.59	725.3		
03/02/2023	20:20:23	563	6.5	13.58	730.7		
03/02/2023	20:21:13	563	6.5	13.55	736.1		
03/02/2023	20:22:03	536	6.5	13.53	741.5		
03/02/2023	20:22:53	553	6.5	13.53	746.9		
03/02/2023	20:23:43	553	6.5	13.55	752.4		
03/02/2023	20:24:33	542	6.5	13.56	757.8		
03/02/2023	20:25:23	563	6.5	13.58	763.2		
03/02/2023	20:26:13	536	6.5	13.59	768.6		
03/02/2023	20:27:03	590	6.5	13.60	774.0		
03/02/2023	20:27:53	554	6.5	13.60	779.4		
03/02/2023	20:28:43	587	6.5	13.60	784.9		
03/02/2023	20:29:33	553	6.5	13.61	790.3		
03/02/2023	20:30:23	563	6.5	13.59	795.7		
03/02/2023	20:31:13	565	6.5	13.59	801.1		
03/02/2023	20:32:03	585	6.5	13.61	806.5		
03/02/2023	20:32:53	575	6.5	13.64	811.9		
03/02/2023	20:33:43	583	6.5	13.67	817.4		
03/02/2023	20:34:33	569	6.5	13.67	822.8		
03/02/2023	20:35:23	587	6.5	13.64	828.2		
03/02/2023	20:36:13	560	6.5	13.61	833.6		
03/02/2023	20:37:03	497	6.5	13.42	839.0		
03/02/2023	20:37:34	26	0.0	13.13	840.7	End Tail Slurry	
03/02/2023	20:37:37	27	0.0	13.10	840.7	Reset Total, Vol = 463.60 bbl	
03/02/2023	20:37:53	25	0.0	13.10	840.7		
03/02/2023	20:38:43	23	0.0	13.10	840.7		
03/02/2023	20:38:59	23	0.0	13.09	840.7	Wash Unit	

Well			Field	Job Start		Customer	Job Number
Berry Farms 4HZ			8-4HZ	Mar/02/2023		Oxy	EOIC-01169
Date	Time 24-hr clock	Treating Pressure PSI	Flow Rate B/M	Density LB/G	Volume BBL	Message	
03/02/2023	20:40:23	41	0.0	13.17	840.7		
03/02/2023	20:41:13	-9	0.0	13.20	840.7		
03/02/2023	20:42:03	-9	0.0	13.16	840.7		
03/02/2023	20:42:53	73	2.2	11.42	841.7		
03/02/2023	20:43:43	62	2.3	10.60	843.5		
03/02/2023	20:44:33	51	2.3	9.24	845.4		
03/02/2023	20:45:23	31	8.8	10.20	847.6		
03/02/2023	20:46:13	-9	0.0	1.51	849.8		
03/02/2023	20:47:53	59	2.4	8.50	858.2		
03/02/2023	20:48:43	56	2.4	8.41	860.3		
03/02/2023	20:49:33	56	2.5	8.39	862.4		
03/02/2023	20:50:23	62	2.6	8.36	864.6		
03/02/2023	20:51:13	64	2.6	8.29	866.7		
03/02/2023	20:52:03	61	2.6	8.29	868.9		
03/02/2023	20:52:53	59	2.6	8.29	871.0		
03/02/2023	20:53:43	56	0.0	8.30	871.3		
03/02/2023	20:54:33	48	0.0	8.29	871.3		
03/02/2023	20:55:23	-5	0.0	8.30	871.3		
03/02/2023	20:56:13	-7	0.0	8.29	871.3		
03/02/2023	20:57:03	-7	0.0	8.29	871.4		
03/02/2023	20:57:53	-8	0.0	8.28	871.4		
03/02/2023	20:58:07	7	1.4	8.32	871.4	Reset Total, Vol = 30.77 bbl	
03/02/2023	20:58:35	43	0.7	8.51	872.1	2bbbls Water	
03/02/2023	20:58:43	82	2.3	8.36	872.2		
03/02/2023	20:59:17	24	0.0	8.42	873.4	Remark	
03/02/2023	20:59:20	22	0.0	8.39	873.4	Reset Total, Vol = 1.93 bbl	
03/02/2023	20:59:33	21	0.0	8.36	873.4		
03/02/2023	20:59:38	20	0.0	8.36	873.4	Loas Top Plug	
03/02/2023	21:00:23	19	0.0	8.35	873.4		
03/02/2023	21:01:13	20	0.0	8.35	873.4		
03/02/2023	21:02:03	22	0.0	8.35	873.4		
03/02/2023	21:02:53	20	0.0	8.35	873.4		
03/02/2023	21:03:32	44	1.4	8.34	873.4	Start Displacement	
03/02/2023	21:03:36	72	2.3	8.39	873.5	Drop Top Plug	
03/02/2023	21:03:43	77	2.4	8.39	873.8		
03/02/2023	21:04:33	242	6.5	8.31	876.6		
03/02/2023	21:05:23	385	8.4	8.29	883.3		
03/02/2023	21:06:13	396	8.4	8.31	890.3		
03/02/2023	21:07:03	392	8.4	8.32	897.3		
03/02/2023	21:07:53	389	8.4	8.32	904.3		
03/02/2023	21:08:43	395	8.4	8.28	911.3		
03/02/2023	21:09:33	391	8.4	8.28	918.3		
03/02/2023	21:10:23	708	8.3	8.28	925.3		
03/02/2023	21:11:13	1033	8.4	8.28	932.2		
03/02/2023	21:12:03	1076	8.3	8.28	939.2		
03/02/2023	21:12:53	1116	8.3	8.28	946.1		
03/02/2023	21:13:43	1204	8.3	8.28	953.0		
03/02/2023	21:14:33	1263	8.4	8.28	960.0		
03/02/2023	21:15:23	1342	8.3	8.28	966.9		
03/02/2023	21:16:13	1415	8.3	8.27	973.8		
03/02/2023	21:17:03	1506	8.3	8.27	980.8		
03/02/2023	21:17:53	1583	8.3	8.27	987.7		
03/02/2023	21:18:43	1651	8.3	8.27	994.6		
03/02/2023	21:19:33	1721	8.3	8.27	1001.6		

Well			Field	Job Start		Customer	Job Number
Berry Farms 4HZ			8-4HZ	Mar/02/2023		Oxy	EOIC-01169
Date	Time 24-hr clock	Treating Pressure PSI	Flow Rate B/M	Density LB/G	Volume BBL	Message	
03/02/2023	21:21:13	1879	8.3	8.27	1015.4		
03/02/2023	21:22:03	1957	8.3	8.27	1022.3		
03/02/2023	21:22:53	2033	8.3	8.27	1029.2		
03/02/2023	21:23:43	2093	8.3	8.27	1036.1		
03/02/2023	21:24:33	2159	8.3	8.27	1043.0		
03/02/2023	21:25:23	2164	8.3	8.27	1049.9		
03/02/2023	21:26:13	2166	8.2	8.27	1056.8		
03/02/2023	21:27:03	2167	8.3	8.27	1063.7		
03/02/2023	21:27:53	2165	8.3	8.27	1070.6		
03/02/2023	21:28:43	2167	8.2	8.27	1077.4		
03/02/2023	21:29:33	2163	8.3	8.27	1084.3		
03/02/2023	21:30:23	2163	8.3	8.27	1091.2		
03/02/2023	21:31:13	2157	8.3	8.27	1098.1		
03/02/2023	21:32:03	2163	8.2	8.27	1105.0		
03/02/2023	21:32:53	2164	8.2	8.27	1111.9		
03/02/2023	21:33:43	2157	8.3	8.27	1118.8		
03/02/2023	21:34:33	2172	8.3	8.27	1125.6		
03/02/2023	21:35:23	2169	8.3	8.27	1132.5		
03/02/2023	21:36:13	2186	8.3	8.27	1139.4		
03/02/2023	21:37:03	2201	8.3	8.27	1146.3		
03/02/2023	21:37:53	2230	8.3	8.27	1153.2		
03/02/2023	21:38:43	2214	8.3	8.27	1160.1		
03/02/2023	21:39:33	2230	8.3	8.27	1167.0		
03/02/2023	21:40:23	2235	8.3	8.27	1173.9		
03/02/2023	21:41:13	2245	8.2	8.27	1180.8		
03/02/2023	21:42:03	2284	8.3	8.27	1187.6		
03/02/2023	21:42:53	2293	8.2	8.28	1194.5		
03/02/2023	21:43:43	2297	8.3	8.27	1201.4		
03/02/2023	21:44:33	2329	8.2	8.28	1208.2		
03/02/2023	21:45:23	2335	8.2	8.28	1215.1		
03/02/2023	21:46:13	2346	8.2	8.30	1221.9		
03/02/2023	21:47:03	2378	8.2	8.30	1228.8		
03/02/2023	21:47:53	2398	8.2	8.30	1235.6		
03/02/2023	21:48:43	2426	8.2	8.30	1242.5		
03/02/2023	21:49:33	2473	8.2	8.30	1249.3		
03/02/2023	21:50:23	2497	8.2	8.30	1256.1		
03/02/2023	21:51:13	2517	8.2	8.29	1263.0		
03/02/2023	21:52:03	2523	8.2	8.29	1269.8		
03/02/2023	21:52:53	2582	8.2	8.29	1276.7		
03/02/2023	21:53:43	2618	8.2	8.29	1283.5		
03/02/2023	21:54:05	2605	8.2	8.29	1286.5	Good Returns	
03/02/2023	21:54:33	2667	8.2	8.29	1290.3		
03/02/2023	21:55:23	2658	8.2	8.29	1297.1		
03/02/2023	21:56:13	2710	8.2	8.29	1303.9		
03/02/2023	21:57:03	2734	8.1	8.29	1310.8		
03/02/2023	21:57:53	2770	8.1	8.29	1317.6		
03/02/2023	21:58:43	2804	8.2	8.29	1324.4		
03/02/2023	21:59:33	2856	8.2	8.29	1331.2		
03/02/2023	22:00:23	2881	8.2	8.29	1338.0		
03/02/2023	22:01:13	2914	8.2	8.29	1344.9		
03/02/2023	22:02:03	2927	8.2	8.29	1351.7		
03/02/2023	22:02:53	2973	8.2	8.29	1358.5		
03/02/2023	22:03:43	2972	8.2	8.29	1365.3		
03/02/2023	22:04:33	2992	8.2	8.29	1372.1		

Well			Field	Job Start		Customer	Job Number
Berry Farms 4HZ			8-4HZ	Mar/02/2023		Oxy	EOIC-01169
Date	Time 24-hr clock	Treating Pressure PSI	Flow Rate B/M	Density LB/G	Volume BBL	Message	
03/02/2023	22:06:13	3058	8.2	8.29	1385.8		
03/02/2023	22:07:03	1974	3.3	8.28	1388.7		
03/02/2023	22:07:53	1907	3.3	8.28	1391.4		
03/02/2023	22:08:43	1958	3.3	8.28	1394.2		
03/02/2023	22:09:33	1946	3.3	8.29	1396.9		
03/02/2023	22:10:23	1954	3.3	8.29	1399.7		
03/02/2023	22:11:13	1911	3.3	8.29	1402.4		
03/02/2023	22:11:29	1959	3.3	8.29	1403.3	Bump Top Plug 2947psi	
03/02/2023	22:11:34	1970	3.3	8.29	1403.6	End Displacement	
03/02/2023	22:11:40	2229	3.3	8.29	1403.9	Before Pressure 1876 psi	
03/02/2023	22:12:03	2947	3.3	8.29	1405.2		
03/02/2023	22:12:53	2866	0.0	8.29	1405.3		
03/02/2023	22:13:43	2901	0.0	8.29	1405.3		
03/02/2023	22:14:33	2950	0.0	8.29	1405.3		
03/02/2023	22:15:23	2926	0.0	8.29	1405.3		
03/02/2023	22:16:13	2942	0.0	8.29	1405.3		
03/02/2023	22:17:03	3059	0.7	8.29	1405.5		
03/02/2023	22:17:53	3149	0.0	8.29	1405.6		
03/02/2023	22:17:55	3147	0.0	8.29	1405.6	Casing Test 3140psi 15min	
03/02/2023	22:18:03	3149	0.0	8.29	1405.6	30bbls Spacer Back	
03/02/2023	22:18:43	3170	0.0	8.29	1405.6		
03/02/2023	22:19:33	3206	0.0	8.29	1405.6		
03/02/2023	22:20:23	3191	0.0	8.29	1405.6		
03/02/2023	22:21:13	3201	0.0	8.29	1405.6		
03/02/2023	22:22:03	3224	0.0	8.29	1405.6		
03/02/2023	22:22:53	3226	0.0	8.29	1405.6		
03/02/2023	22:23:43	3239	0.0	8.29	1405.6		
03/02/2023	22:24:33	3254	0.0	8.29	1405.6		
03/02/2023	22:25:23	3262	0.0	8.29	1405.6		
03/02/2023	22:26:13	3271	0.0	8.29	1405.6		
03/02/2023	22:27:03	3282	0.0	8.29	1405.6		
03/02/2023	22:27:53	3292	0.0	8.29	1405.6		
03/02/2023	22:28:43	3302	0.0	8.29	1405.6		
03/02/2023	22:29:33	3315	0.0	8.29	1405.6		
03/02/2023	22:30:23	3321	0.0	8.29	1405.6		
03/02/2023	22:31:13	3330	0.0	8.29	1405.6		
03/02/2023	22:32:03	3340	0.0	8.29	1405.6		
03/02/2023	22:32:41	2101	0.0	8.29	1405.6	Bleed Off Pressure	
03/02/2023	22:32:53	1660	0.0	8.29	1405.6		
03/02/2023	22:33:43	-9	0.0	8.29	1405.6		
03/02/2023	22:33:55	-15	0.0	8.29	1405.6	6bbls Back	
03/02/2023	22:34:00	-17	0.0	8.29	1405.6	End Job	
03/02/2023	22:34:33	-21	0.0	8.29	1405.6		

Well Berry Farms 4HZ	Field 8-4HZ	Job Start Mar/02/2023	Customer Oxy	Job Number EOIC-01169
--------------------------------	-----------------------	---------------------------------	------------------------	---------------------------------

Post Job Summary

Average Pump Rates, bbl/min					Volume of Fluid Injected, bbl					
Slurry 6.3	N2	Mud	Maximum Rate 25.0		Total Slurry 1405.6	Mud 0.0	Spacer 82.6	N2		
Treating Pressure Summary, psi					Breakdown Fluid					
Maximum 7070	Final -19	Average 1113	Bump Plug to 2947	Breakdown	Type		Volume bbl		Density lb/gal	
Avg. N2 Percent %		Designed Slurry Volume 743.0 bbl		Displacement 499.3 bbl		Mix Water Temp 90 degF		Cement Circulated to Surface? <input type="checkbox"/>		Volume bbl
								Washed Thru Perfs <input type="checkbox"/>		To ft
Customer or Authorized Representative Jason Laub				Schlumberger Supervisor Jay Fales				Circulation Lost <input type="checkbox"/>		Job Completed <input checked="" type="checkbox"/>
								-		-