

Well	Berry Farms 8-8HZ	Client	Oxy
Field	Wattenburg	SIR No.	63965
Engineer	Thomas Trapp	Job Type	5.5" Production
Country	USA	Job Date	

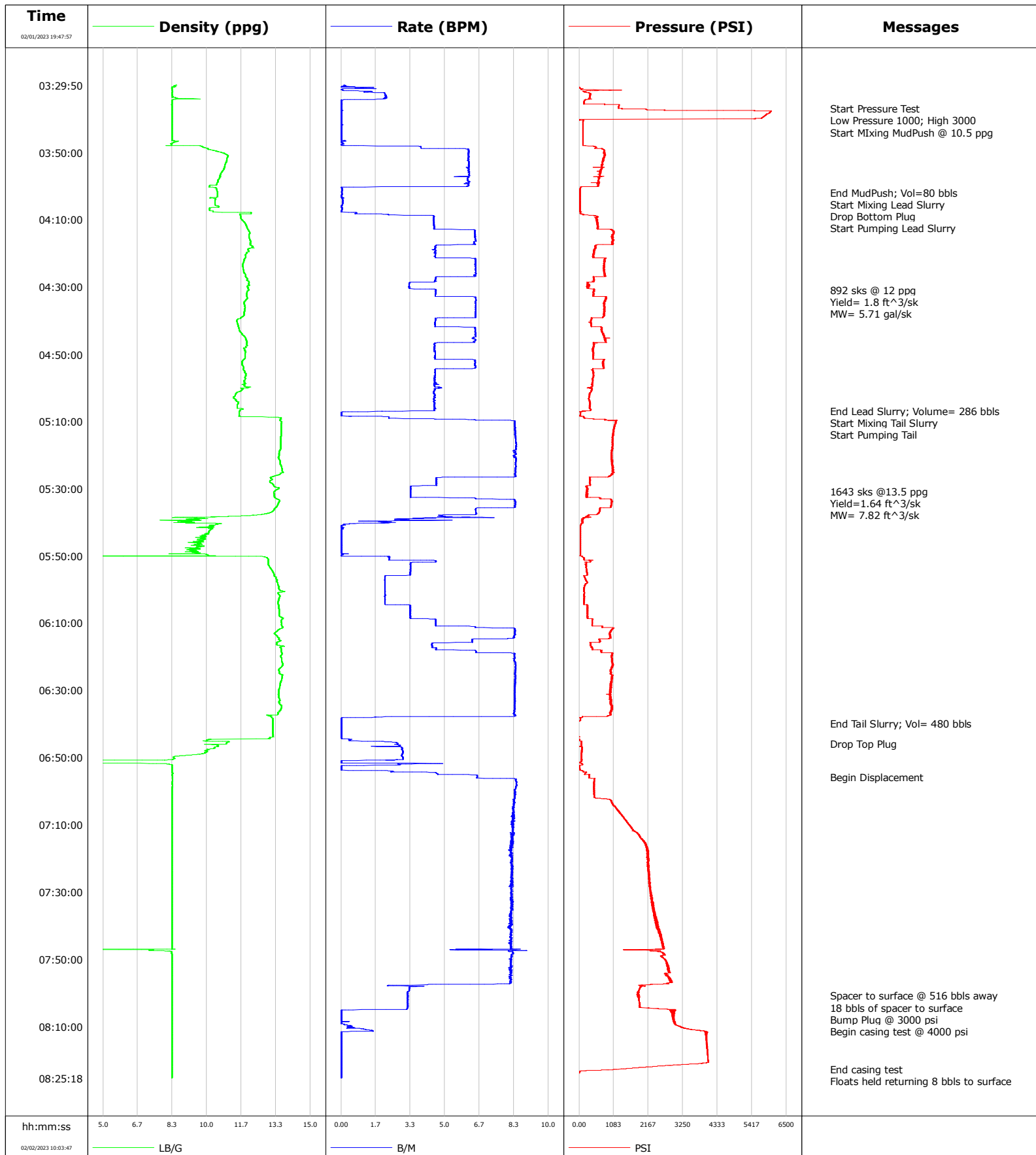

				Customer Oxy			Job Number 63965	
Well Berry Farms 8-8HZ 8-8HZ		Location (legal) Platteville		Schlumberger Location		Job Start Feb/02/2023		
Field Wattenburg		Formation Name/Type		Deviation deg	Bit Size in	Well MD 23037.0 ft	Well TVD 7249.0 ft	
County Weld		State/Province Colorado		BHP psi	BHST degF	BHCT degF	Pore Press. Gradient lb/gal	
Well Master 0066640702		API/UWI 05-123-51860-00-00						
Rig Name Precision 461	Drilled For Oil & Gas	Service Via Land	Casing/Liner					
			Depth, ft	Size, in	Weight, lb/ft	Grade	Thread	
Offshore Zone	Well Class New	Well Type Development	1901.0	9.6	36.0	J-55	BUTT	
			23037.0	5.5	17.0	P-110	BUTT	
Drilling Fluid Type		Max. Density lb/gal	Plastic Viscosity cP	Tubing/Drill Pipe				
				T/D	Depth, ft	Size, in	Weight, lb/ft	
Service Line Cementing	Job Type 5.5" Production							
Max. Allowed Tub. Press psi	Max. Allowed Ann. Press psi	WH Connection	Perforations/Open Hole					
			Top, ft	Bottom, ft	shot/ft	No. of Shots	Total Interval ft	
			ft	ft				
			ft	ft			Diameter in	
			ft	ft				
			Treat Down Casing	Displacement 534.0 bbl	Packer Type	Packer Depth ft		
			Tubing Vol. bbl	Casing Vol. 534.0 bbl	Annular Vol. 43.2 bbl	Openhole Vol. 703.0 bbl		
Casing/Tubing Secured	<input checked="" type="checkbox"/>	1 Hole Vol. Circulated prior to Cement	<input checked="" type="checkbox"/>	Casing Tools		Squeeze Job		
Lift Pressure psi			Shoe Type Float	Squeeze Type				
Pipe Rotated	<input checked="" type="checkbox"/>	Pipe Reciprocated	<input type="checkbox"/>	Shoe Depth 23037.0 ft	Tool Type			
No. Centralizers	Top Plugs 1	Bottom Plugs 1	Stage Tool Type	Tool Depth ft				
Cement Head Type Single			Stage Tool Depth ft	Tail Pipe Size in				
Job Scheduled For Feb/01/2023 09:00	Arrived on Location Feb/01/2023 09:10	Leave Location Feb/02/2023 11:30	Collar Type Float	Tail Pipe Depth ft				
			Collar Depth 22992.0 ft	Sqz. Total Vol. bbl				
Date	Time 24-hr clock	Treating Pressure PSI	Flow Rate B/M	Density LB/G	Volume BBL	Message		
02/02/2023	03:36:47	1223	0.0	8.33	0.0	Start Pressure Test		
02/02/2023	03:37:27	5479	0.1	8.33	0.0			
02/02/2023	03:37:47	5995	0.0	8.33	0.0	Low Pressure 1000; High 3000		
02/02/2023	03:38:07	5965	0.0	8.33	0.0			
02/02/2023	03:38:47	5844	0.0	8.33	0.0			
02/02/2023	03:39:27	5756	0.0	8.33	0.0			
02/02/2023	03:40:07	7	0.0	8.33	0.0			
02/02/2023	03:40:47	120	0.0	8.33	0.0			
02/02/2023	03:41:27	120	0.0	8.33	0.0			
02/02/2023	03:42:07	123	0.0	8.33	0.0			
02/02/2023	03:42:47	121	0.0	8.33	0.0	Start MIXing MudPush @ 10.5 ppg		
02/02/2023	03:43:27	122	0.0	8.33	0.0			
02/02/2023	03:44:07	122	0.0	8.33	0.0			
02/02/2023	03:44:47	123	0.0	8.33	0.0			
02/02/2023	03:45:27	121	0.0	8.33	0.0			
02/02/2023	03:46:07	119	0.0	8.33	0.0			
02/02/2023	03:46:47	119	0.0	8.50	0.0			
02/02/2023	03:47:27	120	0.0	8.29	0.0			
02/02/2023	03:48:07	471	3.8	9.76	0.0			
02/02/2023	03:48:47	721	5.7	10.07	0.0			
02/02/2023	03:49:27	791	6.1	10.43	0.0			

Well Berry Farms 8-8HZ 8-8HZ			Field Wattenburg		Job Start Feb/02/2023	Customer Oxy	Job Number 63965
Date	Time 24-hr clock	Treating Pressure PSI	Flow Rate B/M	Density LB/G	Volume BBL	Message	
02/02/2023	03:50:47	809	6.1	11.01	0.0		
02/02/2023	03:51:27	790	6.1	10.99	0.0		
02/02/2023	03:52:07	744	6.1	10.96	0.0		
02/02/2023	03:52:47	727	6.2	10.94	0.0		
02/02/2023	03:53:27	717	6.2	10.88	0.0		
02/02/2023	03:54:07	720	6.2	10.86	0.0		
02/02/2023	03:54:47	708	6.1	10.82	0.0		
02/02/2023	03:55:27	572	6.1	10.76	0.0		
02/02/2023	03:56:07	663	6.2	10.69	0.0		
02/02/2023	03:56:47	637	6.2	10.64	0.0		
02/02/2023	03:57:27	634	6.1	10.62	0.0		
02/02/2023	03:58:07	602	6.1	10.53	0.0		
02/02/2023	03:58:47	616	6.2	10.54	0.0		
02/02/2023	03:59:27	622	6.1	10.47	0.0		
02/02/2023	04:00:07	104	4.1	10.11	0.0		
02/02/2023	04:00:47	31	0.1	10.46	0.0		
02/02/2023	04:01:27	28	0.0	10.50	0.0		
02/02/2023	04:01:47	27	0.0	10.51	0.0	End MudPush; Vol=80 bbls	
02/02/2023	04:02:07	27	0.0	10.52	0.0		
02/02/2023	04:02:47	28	0.0	10.52	0.0		
02/02/2023	04:03:27	27	0.1	10.15	0.0		
02/02/2023	04:03:47	26	0.1	10.41	0.0	Start Mixing Lead Slurry	
02/02/2023	04:04:07	27	0.1	10.40	0.0		
02/02/2023	04:04:47	26	0.1	10.40	0.0		
02/02/2023	04:05:27	26	0.1	10.39	0.0		
02/02/2023	04:06:07	26	0.0	10.58	0.0		
02/02/2023	04:06:47	27	0.0	10.13	0.0	Drop Bottom Plug	
02/02/2023	04:07:27	27	0.0	10.29	0.0		
02/02/2023	04:08:07	38	0.7	12.13	0.0		
02/02/2023	04:08:47	532	4.4	11.62	0.0		
02/02/2023	04:09:27	549	4.5	11.64	0.0		
02/02/2023	04:09:47	531	4.5	11.67	0.0	Start Pumping Lead Slurry	
02/02/2023	04:10:07	583	4.5	11.72	0.0		
02/02/2023	04:10:47	566	4.5	11.82	0.0		
02/02/2023	04:11:27	563	4.5	11.89	0.0		
02/02/2023	04:12:07	584	4.5	11.93	0.0		
02/02/2023	04:12:47	595	4.5	11.97	0.0		
02/02/2023	04:13:27	1075	6.5	12.04	0.0		
02/02/2023	04:14:07	1053	6.5	12.06	0.0		
02/02/2023	04:14:47	1028	6.5	12.03	0.0		
02/02/2023	04:15:27	1036	6.5	12.05	0.0		
02/02/2023	04:16:07	1085	6.5	12.09	0.0		
02/02/2023	04:16:47	1038	6.4	12.10	0.0		
02/02/2023	04:17:27	558	4.7	12.10	0.0		
02/02/2023	04:18:07	540	4.5	12.19	0.0		
02/02/2023	04:18:47	483	4.5	11.99	0.0		
02/02/2023	04:19:27	485	4.5	12.01	0.0		
02/02/2023	04:20:07	465	4.5	11.90	0.0		
02/02/2023	04:21:27	812	6.5	11.84	0.0		
02/02/2023	04:22:07	813	6.5	11.79	0.0		
02/02/2023	04:22:47	793	6.5	11.76	0.0		
02/02/2023	04:23:27	766	6.5	11.72	0.0		
02/02/2023	04:24:07	764	6.5	11.74	0.0		
02/02/2023	04:24:47	779	6.5	11.76	0.0		

Well			Field		Job Start		Customer		Job Number	
Berry Farms 8-8HZ 8-8HZ			Wattenburg		Feb/02/2023		Oxy		63965	
Date	Time 24-hr clock	Treating Pressure PSI		Flow Rate B/M	Density LB/G		Volume BBL		Message	
02/02/2023	04:26:07	811		6.5	11.85		0.0			
02/02/2023	04:26:47	823		6.5	11.85		0.0			
02/02/2023	04:27:27	453		4.6	11.95		0.0			
02/02/2023	04:28:07	465		4.5	11.96		0.0			
02/02/2023	04:28:47	259		3.3	12.03		0.0			
02/02/2023	04:29:27	242		3.3	12.06		0.0			
02/02/2023	04:30:07	267		3.3	11.99		0.0			
02/02/2023	04:30:47	478		4.6	12.01		0.0	892 sks @ 12 ppg		
02/02/2023	04:31:27	459		4.6	11.94		0.0			
02/02/2023	04:32:07	461		4.5	11.92		0.0			
02/02/2023	04:32:47	837		6.0	11.94		0.0	MW= 5.71 gal/sk		
02/02/2023	04:33:27	840		6.5	11.95		0.0			
02/02/2023	04:34:07	780		6.5	11.84		0.0			
02/02/2023	04:34:47	792		6.5	11.80		0.0			
02/02/2023	04:35:27	795		6.5	11.82		0.0			
02/02/2023	04:36:07	807		6.5	11.84		0.0			
02/02/2023	04:36:47	809		6.5	11.82		0.0			
02/02/2023	04:37:27	789		6.5	11.79		0.0			
02/02/2023	04:38:07	762		6.5	11.79		0.0			
02/02/2023	04:38:47	747		6.5	11.72		0.0			
02/02/2023	04:39:27	403		4.5	11.51		0.0			
02/02/2023	04:40:07	370		4.5	11.45		0.0			
02/02/2023	04:40:47	381		4.5	11.48		0.0			
02/02/2023	04:41:27	376		4.5	11.51		0.0			
02/02/2023	04:42:07	682		6.5	11.55		0.0			
02/02/2023	04:43:27	741		6.5	11.64		0.0			
02/02/2023	04:44:07	763		6.5	11.70		0.0			
02/02/2023	04:44:47	813		6.5	11.83		0.0			
02/02/2023	04:45:27	822		6.5	11.88		0.0			
02/02/2023	04:46:07	817		6.4	11.93		0.0			
02/02/2023	04:46:47	445		4.5	11.92		0.0			
02/02/2023	04:47:27	456		4.5	11.94		0.0			
02/02/2023	04:48:07	451		4.5	11.78		0.0			
02/02/2023	04:48:47	446		4.5	11.82		0.0			
02/02/2023	04:49:27	449		4.5	11.86		0.0			
02/02/2023	04:50:07	436		4.5	11.85		0.0			
02/02/2023	04:50:47	429		4.5	11.84		0.0			
02/02/2023	04:51:27	764		5.0	11.79		0.0			
02/02/2023	04:52:07	774		6.5	11.71		0.0			
02/02/2023	04:52:47	751		6.5	11.71		0.0			
02/02/2023	04:53:27	763		6.5	11.74		0.0			
02/02/2023	04:54:07	773		6.4	11.78		0.0			
02/02/2023	04:54:47	435		4.5	11.80		0.0			
02/02/2023	04:55:27	451		4.5	11.84		0.0			
02/02/2023	04:56:07	450		4.5	11.87		0.0			
02/02/2023	04:56:47	450		4.5	11.85		0.0			
02/02/2023	04:57:27	440		4.5	11.86		0.0			
02/02/2023	04:58:07	424		4.5	11.80		0.0			
02/02/2023	04:58:47	403		4.6	11.79		0.0			
02/02/2023	04:59:27	403		4.5	11.82		0.0			
02/02/2023	05:00:07	339		4.6	11.74		0.0			
02/02/2023	05:00:47	374		4.5	11.65		0.0			
02/02/2023	05:01:27	342		4.5	11.43		0.0			
02/02/2023	05:02:07	311		4.5	11.38		0.0			

Well			Field		Job Start		Customer		Job Number	
Berry Farms 8-8HZ 8-8HZ			Wattenburg		Feb/02/2023		Oxy		63965	
Date	Time 24-hr clock	Treating Pressure PSI	Flow Rate B/M	Density LB/G	Volume BBL	Message				
02/02/2023	05:03:27	318	4.5	11.38	0.0					
02/02/2023	05:04:07	329	4.5	11.52	0.0					
02/02/2023	05:04:47	343	4.5	11.50	0.0					
02/02/2023	05:05:27	341	4.5	11.47	0.0					
02/02/2023	05:06:07	329	4.6	11.73	0.0					
02/02/2023	05:06:47	365	4.5	11.59	0.0	End Lead Slurry; Volume= 286 bbls				
02/02/2023	05:07:27	35	0.0	11.56	0.0					
02/02/2023	05:08:07	31	0.0	11.57	0.0					
02/02/2023	05:08:47	141	2.3	13.51	0.0	Start Mixing Tail Slurry				
02/02/2023	05:09:27	835	6.5	13.53	0.0					
02/02/2023	05:10:07	1153	8.4	13.60	0.0					
02/02/2023	05:10:47	1130	8.4	13.59	0.0					
02/02/2023	05:11:27	1120	8.4	13.59	0.0					
02/02/2023	05:12:07	1104	8.4	13.58	0.0					
02/02/2023	05:12:47	1078	8.4	13.58	0.0					
02/02/2023	05:13:27	1065	8.4	13.58	0.0					
02/02/2023	05:13:47	1060	8.4	13.58	0.0	Start Pumping Tail				
02/02/2023	05:14:07	1050	8.4	13.58	0.0					
02/02/2023	05:14:47	1063	8.4	13.57	0.0					
02/02/2023	05:15:27	1057	8.4	13.55	0.0					
02/02/2023	05:16:07	1045	8.4	13.55	0.0					
02/02/2023	05:16:47	1037	8.4	13.56	0.0					
02/02/2023	05:17:27	1050	8.4	13.57	0.0					
02/02/2023	05:18:07	1049	8.4	13.57	0.0					
02/02/2023	05:18:47	1021	8.4	13.50	0.0					
02/02/2023	05:19:27	1016	8.4	13.49	0.0					
02/02/2023	05:20:07	1002	8.3	13.48	0.0					
02/02/2023	05:20:47	1028	8.4	13.45	0.0					
02/02/2023	05:21:27	1029	8.4	13.51	0.0					
02/02/2023	05:22:07	1045	8.4	13.53	0.0					
02/02/2023	05:22:47	1037	8.4	13.55	0.0					
02/02/2023	05:23:27	1041	8.4	13.60	0.0					
02/02/2023	05:24:07	1077	8.4	13.63	0.0					
02/02/2023	05:24:47	1067	8.4	13.64	0.0					
02/02/2023	05:25:27	1038	8.4	13.56	0.0					
02/02/2023	05:26:07	975	8.4	13.30	0.0					
02/02/2023	05:26:47	333	4.6	13.07	0.0					
02/02/2023	05:27:27	338	4.6	13.10	0.0					
02/02/2023	05:28:07	327	4.6	13.05	0.0					
02/02/2023	05:28:47	351	4.6	13.21	0.0					
02/02/2023	05:29:27	243	3.4	13.30	0.0					
02/02/2023	05:30:07	245	3.3	13.42	0.0					
02/02/2023	05:30:47	253	3.3	13.26	0.0	1643 sks @13.5 ppg				
02/02/2023	05:31:27	215	3.3	13.24	0.0					
02/02/2023	05:31:47	231	3.3	13.26	0.0	Yield=1.64 ft^3/sk				
02/02/2023	05:32:07	240	3.3	13.26	0.0					
02/02/2023	05:32:47	678	6.5	13.32	0.0	MW= 7.82 ft^3/sk				
02/02/2023	05:33:27	1038	8.4	13.51	0.0					
02/02/2023	05:34:07	1032	8.4	13.46	0.0					
02/02/2023	05:34:47	1016	8.4	13.42	0.0					
02/02/2023	05:35:27	993	8.4	13.35	0.0					
02/02/2023	05:36:07	668	6.5	13.25	0.0					
02/02/2023	05:36:47	638	6.5	13.15	0.0					
02/02/2023	05:37:27	581	6.5	12.80	0.0					

Well			Field		Job Start		Customer		Job Number	
Berry Farms 8-8HZ 8-8HZ			Wattenburg		Feb/02/2023		Oxy		63965	
Date	Time 24-hr clock	Treating Pressure PSI	Flow Rate B/M	Density LB/G	Volume BBL	Message				
02/02/2023	05:38:47	124	3.6	9.86	0.0					
02/02/2023	05:39:27	109	2.8	9.53	0.0					
02/02/2023	05:40:07	108	2.4	9.16	0.0					
02/02/2023	05:40:47	47	0.2	10.22	0.0					
02/02/2023	05:41:27	38	0.0	10.23	0.0					
02/02/2023	05:42:07	38	0.0	10.19	0.0					
02/02/2023	05:42:47	38	0.0	10.09	0.0					
02/02/2023	05:43:27	37	0.0	10.08	0.0					
02/02/2023	05:44:07	38	0.0	9.85	0.0					
02/02/2023	05:44:47	39	0.0	9.93	0.0					
02/02/2023	05:45:27	39	0.0	9.82	0.0					
02/02/2023	05:46:07	38	0.0	9.72	0.0					
02/02/2023	05:46:47	37	0.0	9.55	0.0					
02/02/2023	05:47:27	38	0.0	9.57	0.0					
02/02/2023	05:48:07	38	0.0	9.04	0.0					
02/02/2023	05:48:47	37	0.0	9.39	0.0					
02/02/2023	05:49:27	37	0.1	9.98	0.0					
02/02/2023	05:50:07	97	2.3	12.68	0.0					
02/02/2023	05:50:47	157	2.3	12.94	0.0					
02/02/2023	05:51:27	351	4.6	12.96	0.0					
02/02/2023	05:52:47	219	3.3	12.99	0.0					
02/02/2023	05:53:27	231	3.3	13.06	0.0					
02/02/2023	05:54:07	233	3.3	13.13	0.0					
02/02/2023	05:54:47	245	3.3	13.19	0.0					
02/02/2023	05:55:27	262	3.3	13.24	0.0					
02/02/2023	05:56:07	166	2.1	13.27	0.0					
02/02/2023	05:56:47	195	2.1	13.35	0.0					
02/02/2023	05:57:27	221	2.1	13.38	0.0					
02/02/2023	05:58:07	233	2.1	13.42	0.0					
02/02/2023	05:58:47	169	2.1	13.45	0.0					
02/02/2023	05:59:27	159	2.1	13.47	0.0					
02/02/2023	06:00:07	146	2.1	13.52	0.0					
02/02/2023	06:00:47	165	2.1	13.55	0.0					
02/02/2023	06:01:27	150	2.1	13.48	0.0					
02/02/2023	06:02:07	155	2.1	13.51	0.0					
02/02/2023	06:02:47	156	2.1	13.47	0.0					
02/02/2023	06:03:27	150	2.1	13.45	0.0					
02/02/2023	06:04:07	150	2.1	13.43	0.0					
02/02/2023	06:04:47	252	3.3	13.47	0.0					
02/02/2023	06:05:27	244	3.3	13.47	0.0					
02/02/2023	06:06:07	261	3.3	13.49	0.0					
02/02/2023	06:06:47	254	3.3	13.49	0.0					
02/02/2023	06:07:27	259	3.3	13.50	0.0					
02/02/2023	06:08:07	251	3.3	13.56	0.0					
02/02/2023	06:08:47	419	4.6	13.63	0.0					
02/02/2023	06:09:27	411	4.6	13.59	0.0					
02/02/2023	06:10:07	411	4.6	13.60	0.0					
02/02/2023	06:10:47	425	4.6	13.62	0.0					
02/02/2023	06:11:27	1093	8.3	13.62	0.0					
02/02/2023	06:12:07	1011	8.4	13.42	0.0					
02/02/2023	06:12:47	964	8.4	13.29	0.0					
02/02/2023	06:13:27	956	8.4	13.32	0.0					
02/02/2023	06:14:07	974	8.3	13.41	0.0					
02/02/2023	06:14:47	640	6.3	13.47	0.0					

Well Berry Farms 8-8HZ 8-8HZ			Field Wattenburg		Job Start Feb/02/2023	Customer Oxy	Job Number 63965
Date	Time 24-hr clock	Treating Pressure PSI	Flow Rate B/M	Density LB/G	Volume BBL	Message	
02/02/2023	06:16:07	352	4.4	13.37	0.0		
02/02/2023	06:16:47	364	4.4	13.72	0.0		
02/02/2023	06:18:07	702	6.5	13.58	0.0		
02/02/2023	06:18:47	1004	7.6	13.61	0.0		
02/02/2023	06:19:27	1055	8.3	13.60	0.0		
02/02/2023	06:20:07	1018	8.4	13.58	0.0		
02/02/2023	06:20:47	1029	8.3	13.61	0.0		
02/02/2023	06:21:27	1036	8.4	13.62	0.0		
02/02/2023	06:22:07	1061	8.4	13.67	0.0		
02/02/2023	06:22:47	1057	8.4	13.62	0.0		
02/02/2023	06:23:27	994	8.4	13.51	0.0		
02/02/2023	06:24:07	984	8.4	13.48	0.0		
02/02/2023	06:24:47	1009	8.4	13.50	0.0		
02/02/2023	06:25:27	1043	8.4	13.67	0.0		
02/02/2023	06:26:07	1051	8.4	13.63	0.0		
02/02/2023	06:26:47	998	8.4	13.61	0.0		
02/02/2023	06:27:27	1031	8.4	13.56	0.0		
02/02/2023	06:28:07	1017	8.4	13.53	0.0		
02/02/2023	06:28:47	1000	8.4	13.52	0.0		
02/02/2023	06:29:27	993	8.4	13.49	0.0		
02/02/2023	06:30:07	951	8.4	13.47	0.0		
02/02/2023	06:30:47	993	8.3	13.46	0.0		
02/02/2023	06:31:27	995	8.4	13.46	0.0		
02/02/2023	06:32:07	980	8.4	13.47	0.0		
02/02/2023	06:32:47	992	8.4	13.52	0.0		
02/02/2023	06:33:27	974	8.4	13.47	0.0		
02/02/2023	06:34:07	1017	8.4	13.52	0.0		
02/02/2023	06:34:47	1042	8.4	13.60	0.0		
02/02/2023	06:35:27	1014	8.4	13.58	0.0		
02/02/2023	06:36:07	991	8.4	13.50	0.0		
02/02/2023	06:36:47	977	8.3	13.43	0.0		
02/02/2023	06:37:27	929	8.4	13.12	0.0		
02/02/2023	06:38:07	42	0.0	13.13	0.0		
02/02/2023	06:38:47	38	0.0	13.18	0.0		
02/02/2023	06:39:47	-3	0.0	13.18	0.0	End Tail Slurry; Vol= 480 bbls	
02/02/2023	06:40:07	-3	0.0	13.17	0.0		
02/02/2023	06:40:47	-4	0.0	13.17	0.0		
02/02/2023	06:41:27	-3	0.0	13.17	0.0		
02/02/2023	06:42:07	-1	0.0	13.17	0.0		
02/02/2023	06:42:47	-4	0.0	13.17	0.0		
02/02/2023	06:43:27	-4	0.0	13.19	0.0		
02/02/2023	06:44:07	-2	0.0	13.07	0.0		
02/02/2023	06:44:47	3	0.4	10.00	0.0		
02/02/2023	06:45:27	72	2.7	10.98	0.0		
02/02/2023	06:45:47	72	2.7	10.95	0.0	Drop Top Plug	
02/02/2023	06:46:07	69	2.7	10.34	0.0		
02/02/2023	06:46:47	86	2.9	10.46	0.0		
02/02/2023	06:47:27	82	2.9	10.07	0.0		
02/02/2023	06:48:07	82	3.0	10.01	0.0		
02/02/2023	06:48:47	76	3.0	9.81	0.0		
02/02/2023	06:49:27	68	2.9	8.70	0.0		
02/02/2023	06:50:07	66	3.0	8.40	0.0		
02/02/2023	06:50:47	86	1.2	4.14	0.0		
02/02/2023	06:51:27	33	0.0	2.18	0.0		

Well			Field		Job Start		Customer		Job Number	
Berry Farms 8-8HZ 8-8HZ			Wattenburg		Feb/02/2023		Oxy		63965	
Date	Time 24-hr clock	Treating Pressure PSI	Flow Rate B/M	Density LB/G	Volume BBL	Message				
02/02/2023	06:52:47	4	0.0	8.32	0.0					
02/02/2023	06:53:27	26	0.0	8.32	0.0					
02/02/2023	06:54:07	120	2.5	8.32	0.0					
02/02/2023	06:54:47	185	4.7	8.35	0.0					
02/02/2023	06:55:27	314	6.6	8.34	0.0					
02/02/2023	06:55:47	314	6.5	8.34	0.0	Begin Displacement				
02/02/2023	06:56:07	483	7.3	8.34	0.0					
02/02/2023	06:56:47	469	8.4	8.34	0.0					
02/02/2023	06:57:27	468	8.5	8.32	0.0					
02/02/2023	06:58:07	472	8.5	8.34	0.0					
02/02/2023	06:58:47	463	8.4	8.33	0.0					
02/02/2023	06:59:27	461	8.4	8.33	0.0					
02/02/2023	07:00:07	460	8.4	8.33	0.0					
02/02/2023	07:00:47	471	8.4	8.33	0.0					
02/02/2023	07:01:27	471	8.4	8.32	0.0					
02/02/2023	07:02:07	679	8.4	8.32	0.0					
02/02/2023	07:02:47	1023	8.4	8.32	0.0					
02/02/2023	07:03:27	1045	8.3	8.32	0.0					
02/02/2023	07:04:07	1078	8.3	8.32	0.0					
02/02/2023	07:04:47	1132	8.4	8.32	0.0					
02/02/2023	07:05:27	1187	8.3	8.32	0.0					
02/02/2023	07:06:07	1273	8.3	8.32	0.0					
02/02/2023	07:06:47	1327	8.3	8.32	0.0					
02/02/2023	07:07:27	1363	8.3	8.32	0.0					
02/02/2023	07:08:07	1410	8.3	8.32	0.0					
02/02/2023	07:08:47	1465	8.4	8.32	0.0					
02/02/2023	07:09:27	1550	8.2	8.32	0.0					
02/02/2023	07:10:07	1601	8.2	8.32	0.0					
02/02/2023	07:10:47	1644	8.2	8.32	0.0					
02/02/2023	07:11:27	1682	8.3	8.32	0.0					
02/02/2023	07:12:07	1774	8.3	8.32	0.0					
02/02/2023	07:12:47	1873	8.2	8.32	0.0					
02/02/2023	07:13:27	1912	8.2	8.32	0.0					
02/02/2023	07:14:07	1957	8.2	8.32	0.0					
02/02/2023	07:14:47	2002	8.3	8.32	0.0					
02/02/2023	07:15:27	2044	8.2	8.32	0.0					
02/02/2023	07:16:07	2126	8.2	8.32	0.0					
02/02/2023	07:16:47	2146	8.2	8.32	0.0					
02/02/2023	07:17:27	2142	8.1	8.32	0.0					
02/02/2023	07:18:07	2122	8.2	8.32	0.0					
02/02/2023	07:18:47	2146	8.2	8.32	0.0					
02/02/2023	07:19:27	2194	8.2	8.32	0.0					
02/02/2023	07:20:07	2184	8.2	8.32	0.0					
02/02/2023	07:20:47	2176	8.2	8.32	0.0					
02/02/2023	07:21:27	2139	8.2	8.32	0.0					
02/02/2023	07:22:07	2131	8.2	8.32	0.0					
02/02/2023	07:22:47	2177	8.2	8.32	0.0					
02/02/2023	07:23:27	2178	8.2	8.32	0.0					
02/02/2023	07:24:07	2184	8.2	8.32	0.0					
02/02/2023	07:24:47	2186	8.2	8.32	0.0					
02/02/2023	07:25:27	2186	8.2	8.32	0.0					
02/02/2023	07:26:07	2218	8.2	8.32	0.0					
02/02/2023	07:26:47	2195	8.2	8.32	0.0					
02/02/2023	07:27:27	2194	8.2	8.32	0.0					

Well			Field		Job Start		Customer		Job Number	
Berry Farms 8-8HZ 8-8HZ			Wattenburg		Feb/02/2023		Oxy		63965	
Date	Time 24-hr clock	Treating Pressure PSI	Flow Rate B/M	Density LB/G	Volume BBL	Message				
02/02/2023	07:28:47	2213	8.2	8.32	0.0					
02/02/2023	07:29:27	2214	8.2	8.32	0.0					
02/02/2023	07:30:07	2222	8.2	8.32	0.0					
02/02/2023	07:30:47	2239	8.2	8.32	0.0					
02/02/2023	07:31:27	2289	8.2	8.32	0.0					
02/02/2023	07:32:07	2291	8.2	8.32	0.0					
02/02/2023	07:32:47	2308	8.3	8.32	0.0					
02/02/2023	07:33:27	2279	8.2	8.32	0.0					
02/02/2023	07:34:07	2281	8.2	8.32	0.0					
02/02/2023	07:34:47	2339	8.2	8.32	0.0					
02/02/2023	07:35:27	2364	8.2	8.32	0.0					
02/02/2023	07:36:07	2357	8.2	8.32	0.0					
02/02/2023	07:36:47	2352	8.2	8.32	0.0					
02/02/2023	07:37:27	2354	8.2	8.32	0.0					
02/02/2023	07:38:07	2432	8.2	8.32	0.0					
02/02/2023	07:38:47	2422	8.1	8.32	0.0					
02/02/2023	07:39:27	2472	8.2	8.32	0.0					
02/02/2023	07:40:07	2432	8.2	8.32	0.0					
02/02/2023	07:40:47	2429	8.1	8.32	0.0					
02/02/2023	07:41:27	2500	8.2	8.32	0.0					
02/02/2023	07:42:07	2514	8.2	8.32	0.0					
02/02/2023	07:42:47	2568	8.2	8.32	0.0					
02/02/2023	07:43:27	2586	8.2	8.32	0.0					
02/02/2023	07:44:07	2564	8.2	8.32	0.0					
02/02/2023	07:44:47	2603	8.2	8.32	0.0					
02/02/2023	07:45:27	2594	8.2	8.32	0.0					
02/02/2023	07:46:07	2631	8.2	8.32	0.0					
02/02/2023	07:46:47	2677	8.2	8.32	0.0					
02/02/2023	07:47:27	2224	8.3	7.92	0.0					
02/02/2023	07:48:07	2642	8.3	8.31	0.0					
02/02/2023	07:48:47	2630	8.2	8.32	0.0					
02/02/2023	07:49:27	2613	8.2	8.32	0.0					
02/02/2023	07:50:07	2689	8.2	8.32	0.0					
02/02/2023	07:50:47	2732	8.2	8.32	0.0					
02/02/2023	07:51:27	2775	8.2	8.32	0.0					
02/02/2023	07:52:07	2801	8.2	8.32	0.0					
02/02/2023	07:52:47	2810	8.2	8.32	0.0					
02/02/2023	07:53:27	2829	8.1	8.32	0.0					
02/02/2023	07:54:07	2678	8.2	8.32	0.0					
02/02/2023	07:54:47	2722	8.2	8.32	0.0					
02/02/2023	07:55:27	2840	8.2	8.32	0.0					
02/02/2023	07:56:07	2872	8.2	8.32	0.0					
02/02/2023	07:56:47	2918	8.1	8.32	0.0					
02/02/2023	07:57:27	2255	4.3	8.32	0.0					
02/02/2023	07:58:07	1953	3.4	8.32	0.0					
02/02/2023	07:58:47	1891	3.3	8.32	0.0					
02/02/2023	07:59:27	1869	3.3	8.32	0.0					
02/02/2023	08:00:07	1860	3.2	8.32	0.0					
02/02/2023	08:00:47	1862	3.2	8.33	0.0	Spacer to surface @ 516 bbls away				
02/02/2023	08:01:27	1862	3.2	8.32	0.0					
02/02/2023	08:01:47	1874	3.2	8.32	0.0	18 bbls of spacer to surface				
02/02/2023	08:02:07	1872	3.2	8.33	0.0					
02/02/2023	08:02:47	1878	3.2	8.33	0.0					
02/02/2023	08:03:27	1889	3.2	8.33	0.0					

Well Berry Farms 8-8HZ 8-8HZ			Field Wattenburg		Job Start Feb/02/2023	Customer Oxy		Job Number 63965	
Date	Time 24-hr clock	Treating Pressure PSI	Flow Rate B/M	Density LB/G	Volume BBL	Message			
02/02/2023	08:04:47	2733	3.2	8.33	0.0				
02/02/2023	08:05:27	2870	0.0	8.33	0.0				
02/02/2023	08:06:07	2898	0.0	8.33	0.0				
02/02/2023	08:06:47	2918	0.0	8.33	0.0				
02/02/2023	08:07:27	2960	0.0	8.33	0.0				
02/02/2023	08:07:47	2959	0.0	8.33	0.0	Bump Plug @ 3000 psi			
02/02/2023	08:08:07	2980	0.0	8.33	0.0				
02/02/2023	08:08:47	3012	0.0	8.33	0.0				
02/02/2023	08:09:27	3032	0.2	8.33	0.0				
02/02/2023	08:09:47	3121	0.5	8.33	0.0	Begin casing test @ 4000 psi			
02/02/2023	08:10:07	3191	0.3	8.33	0.0				
02/02/2023	08:10:47	3509	1.2	8.33	0.0				
02/02/2023	08:11:27	3955	0.5	8.33	0.0				
02/02/2023	08:12:07	3963	0.0	8.33	0.0				
02/02/2023	08:12:47	3989	0.0	8.33	0.0				
02/02/2023	08:13:27	4009	0.0	8.33	0.0				
02/02/2023	08:14:07	3987	0.0	8.33	0.0				
02/02/2023	08:14:47	3988	0.0	8.33	0.0				
02/02/2023	08:15:27	3994	0.0	8.33	0.0				
02/02/2023	08:16:07	4007	0.0	8.33	0.0				
02/02/2023	08:16:47	4015	0.0	8.33	0.0				
02/02/2023	08:17:27	4019	0.0	8.33	0.0				
02/02/2023	08:18:07	4021	0.0	8.33	0.0				
02/02/2023	08:18:47	4028	0.0	8.33	0.0				
02/02/2023	08:19:27	4035	0.0	8.33	0.0				
02/02/2023	08:20:07	4041	0.0	8.33	0.0				
02/02/2023	08:20:47	3982	0.0	8.33	0.0				
02/02/2023	08:21:27	2980	0.0	8.33	0.0				
02/02/2023	08:22:07	1992	0.0	8.33	0.0				
02/02/2023	08:22:47	1069	0.0	8.33	0.0	End casing test			
02/02/2023	08:23:27	8	0.0	8.33	0.0				

Post Job Summary

Average Pump Rates, bbl/min					Volume of Fluid Injected, bbl			
Slurry	N2	Mud	Maximum Rate 0.0		Total Slurry 0.0	Mud 0.0	Spacer 0.0	N2
Treating Pressure Summary, psi					Breakdown Fluid			
Maximum 0	Final 0	Average	Bump Plug to 3000	Breakdown	Type	Volume bbl	Density lb/gal	
Avg. N2 Percent %		Designed Slurry Volume 0.0 bbl	Displacement 0.0 bbl	Mix Water Temp degF	Cement Circulated to Surface? <input type="checkbox"/>		Volume bbl	
					Washed Thru Perfs <input type="checkbox"/>		To ft	
Customer or Authorized Representative			Schlumberger Supervisor Thomas Trapp			Circulation Lost <input type="checkbox"/>	Job Completed <input type="checkbox"/>	
						-	-	



Service Quality Evaluation

Client:	Oxy
Field:	Wattenburg
Rig:	Precision 461
Well:	Berry Farms 8-8HZ
Service Line:	Cementing
Job Type:	5.5" Production

Service Order #:	
Date:	Feb/02/2023
Operating Time (hh:mm):	00:00
Client Rep:	
Schlumberger Engineer:	Thomas Trapp
Schlumberger FSM:	

Main Objective:

To be completed by Company Rep. Please answer Y (Yes) or N (No) and add any comments below.

		Score	Yes / No			Result
1	HSE					
1a	Free of lost time injury and compliance with SLB and loc. spec. HSE practice	5	yes	<input type="checkbox"/>	no <input checked="" type="checkbox"/>	0
1b	Free of environmental spill or non-compliant discharge	5	yes	<input type="checkbox"/>	no <input checked="" type="checkbox"/>	0
1c	Wellsite left clean	4	yes	<input type="checkbox"/>	no <input checked="" type="checkbox"/>	0
Sub-total						0%
2	Design / Preparation					
2a	Program incl. job simulation (CemCADE) & pump schedule / tool hydraulic calcs	3	yes	<input type="checkbox"/>	no <input checked="" type="checkbox"/>	0
2b	Equipment maintenance schedule completed / Green tagged	2	yes	<input type="checkbox"/>	no <input checked="" type="checkbox"/>	0
2c	All materials and equipment required for job/contingency checked & on location	2	yes	<input type="checkbox"/>	no <input checked="" type="checkbox"/>	0
2d	Safety / pre-job meeting conducted with all involved present	2	yes	<input type="checkbox"/>	no <input checked="" type="checkbox"/>	0
Sub-total						0%
3	Execution					
3a	Lost time < 30 mins	3	yes	<input type="checkbox"/>	no <input checked="" type="checkbox"/>	0
3b	Equipment pressure tested successfully	3	yes	<input type="checkbox"/>	no <input checked="" type="checkbox"/>	0
3c	All key parameters monitored and recorded accurately (Pressure, Rate, Density)	2	yes	<input type="checkbox"/>	no <input checked="" type="checkbox"/>	0
3d	Plugs / darts released and tested successfully	2	yes	<input type="checkbox"/>	no <input checked="" type="checkbox"/>	0
3e	Density variation met expectations	2	yes	<input type="checkbox"/>	no <input checked="" type="checkbox"/>	0
3f	Personnel performed as per expectations	2	yes	<input type="checkbox"/>	no <input checked="" type="checkbox"/>	0
3g	Equipment performed as per expectations	2	yes	<input type="checkbox"/>	no <input checked="" type="checkbox"/>	0
3h	Job pumped as per design	3	yes	<input type="checkbox"/>	no <input checked="" type="checkbox"/>	0
3i	Did job start on time	2	yes	<input type="checkbox"/>	no <input checked="" type="checkbox"/>	0
3j	Free of Operational failures (screen out, Cementing Example, etc.)	3	yes	<input type="checkbox"/>	no <input checked="" type="checkbox"/>	0
Sub-total						0%
4	Evaluation					
4a	Main job objective achieved with no consequential non-productive time	10	yes	<input type="checkbox"/>	no <input checked="" type="checkbox"/>	0
Sub-total						0%

Total 0%

Comments: (Please include a brief explanation for a "NO" response and summarize any innovations attempted on this well.)

Client:	Schlumberger:
Client Signature:	Schlumberger Signature: