



Radial Bond
Gamma ray
Casing Collar Log

Company		Civitas Resources		Country USA	
Well		Lamb 15C		Well	
Field		Wattenberg		Field	
County		Weld		County	
State		Colorado		State	
Location:		API # : 05-123-34986		Country USA	
SEC 15 TWP 4N RGE 68W		NENE		Other Services	
Permanent Datum		Ground Level		Elevation	
Log Measured From		KB		4941'	
Drilling Measured From		KB		Elevation	
				K.B. 4955'	
				D.F. 4954'	
				G.L. 4941'	
Date		25OCT2022			
Run Number		One			
Depth Driller		7070'			
Depth Logger		6165'			
Bottom Logged Interval		6169'			
Top Log Interval		Surface			
Open Hole Size		7.875"			
Type Fluid		Water			
Density / Viscosity		---			
Max. Recorded Temp.		195			
Estimated Cement Top		5992'			
Time Well Ready		0700			
Time Logger on Bottom		0750			
Equipment Number		506			
Location		Kersey, Co			
Recorded By		J. Keel			
Witnessed By		R. Sheets			
Borehole Record		Tubing Record			
Run Number		Bit		From	
		To		Size	
		Weight		From	
		To			
Casing Record		Size		Wgt/Ft	
Surface String				Top	
Prot. String				Bottom	
Production String		4.5"		11.6#	
Liner					

<<< Fold Here >>>

All interpretations are opinions based on inferences from electrical or other measurements and we cannot and do not guarantee the accuracy or correctness of any interpretation, and we shall not, except in the case of gross or willful negligence on our part, be liable or responsible for any loss, costs, damages, or expenses incurred or sustained by anyone resulting from any interpretation made by any of our officers, agents or employees. These interpretations are also subject to our general terms and conditions set out in our current Price Schedule.

Comments



Main Pass

Database File civitaslamb 15c.db
Dataset Pathname run2/pass4
Presentation Format civitas
Dataset Creation Tue Oct 25 07:52:25 2022
Charted by Depth in Feet scaled 1:240

400	TT (usec)	200	0	AMP (mV)	100	0	AMPS1	150	200	VDL (usec)	1200	1	RADIAL MAP	8
10	CCL\$1	-1	0	AMPx5 (mV)	20	0	AMPS2	150						
0	GR (GAPI)	150				0	AMPS3	150						
						0	AMPS4	150						
						0	AMPS5	150						
						0	AMPS6	150						
						0	AMPS7	150						
						0	AMPS8	150						

0

50

100

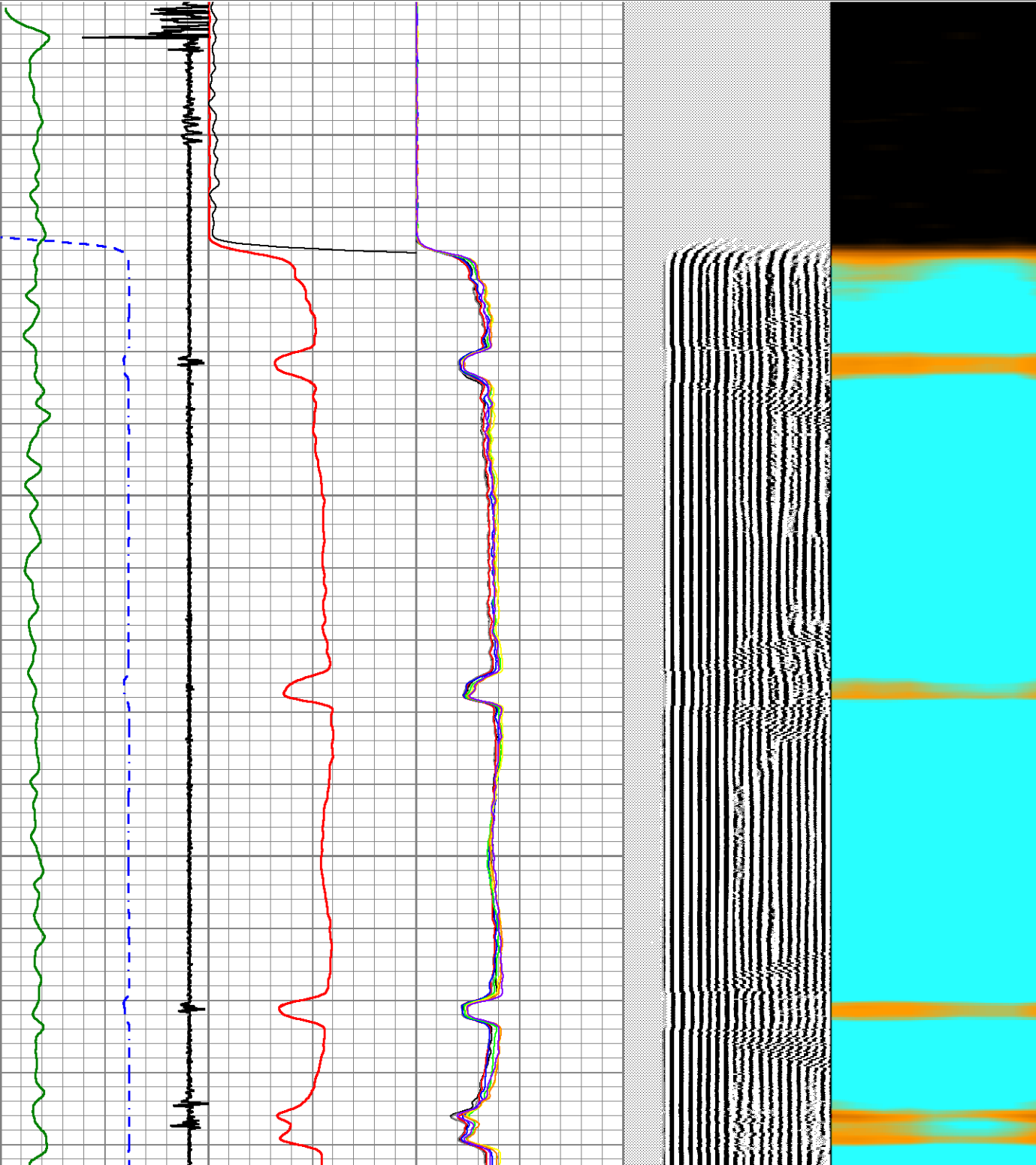

150

200

250

300

350

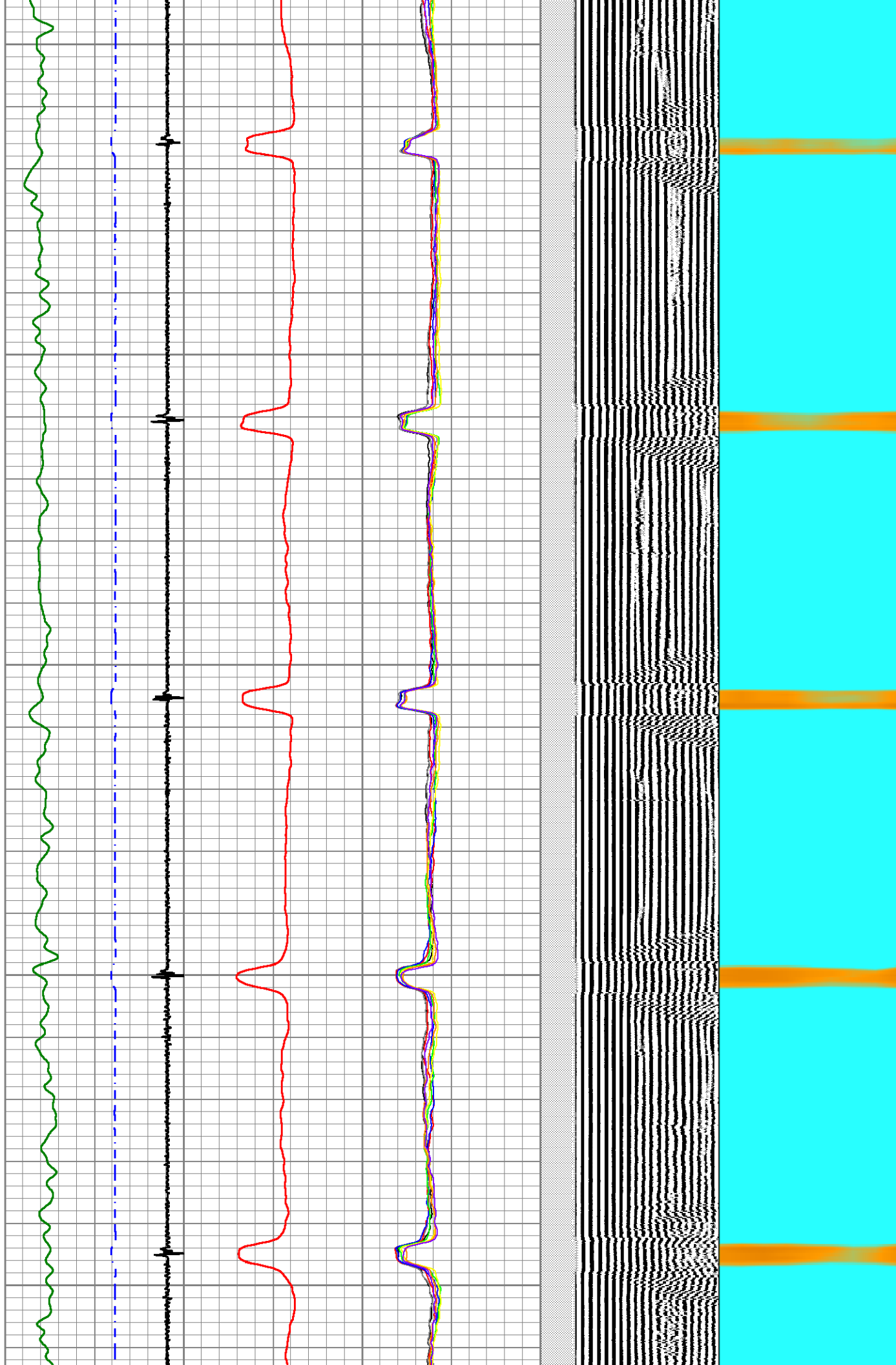

400

450

500

550

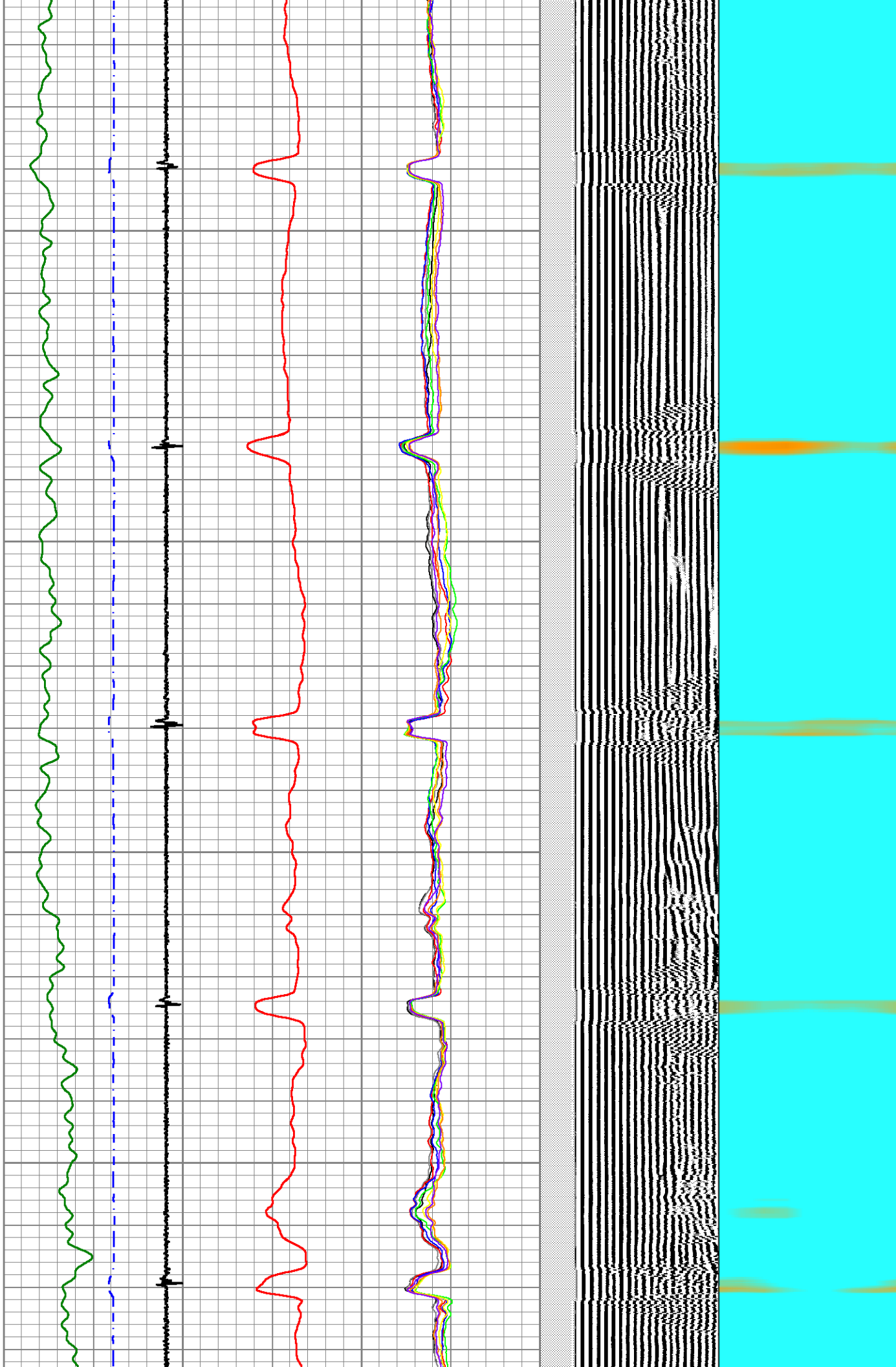

600

650

700

750

800

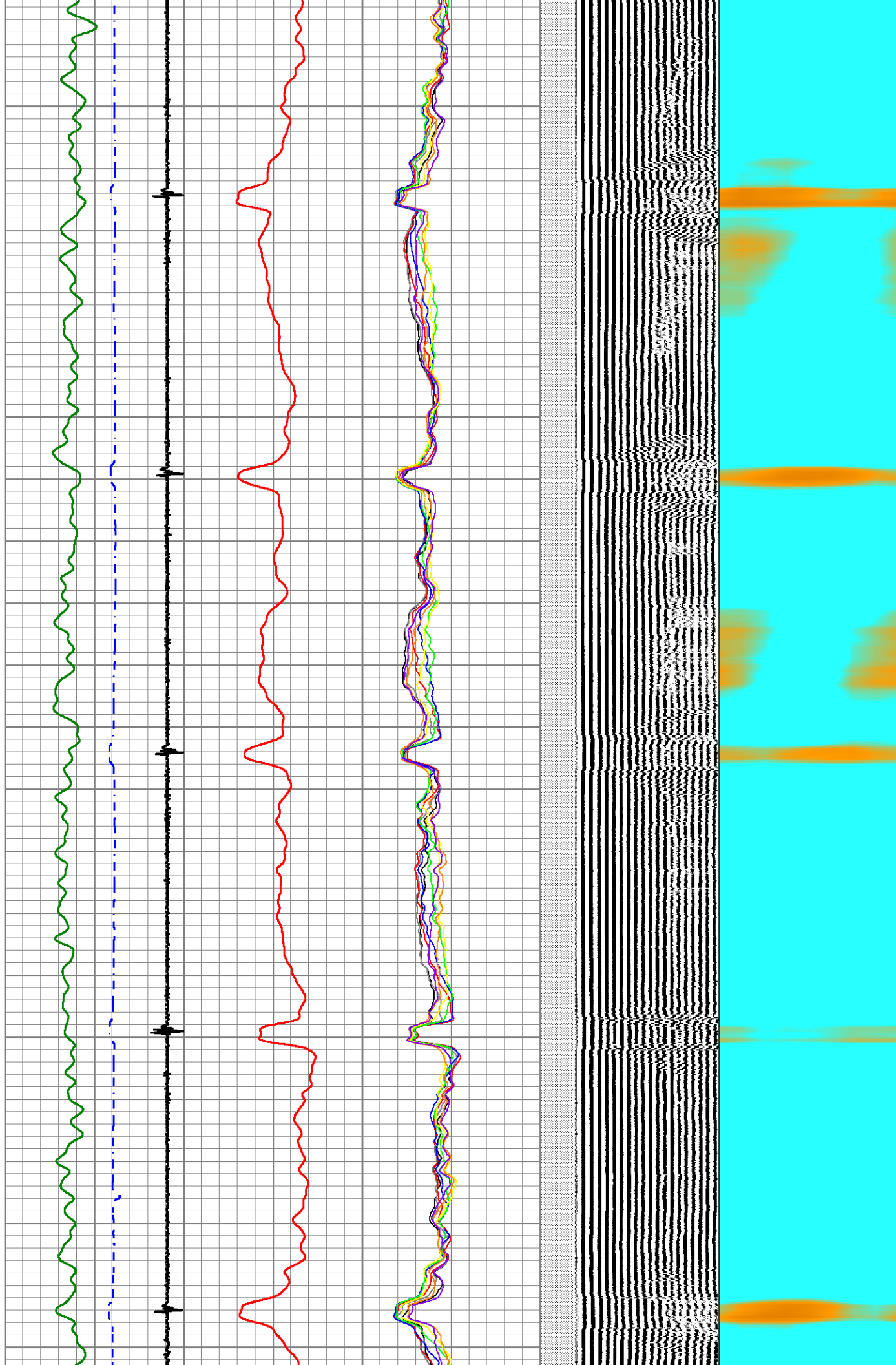

850

900

950

1000

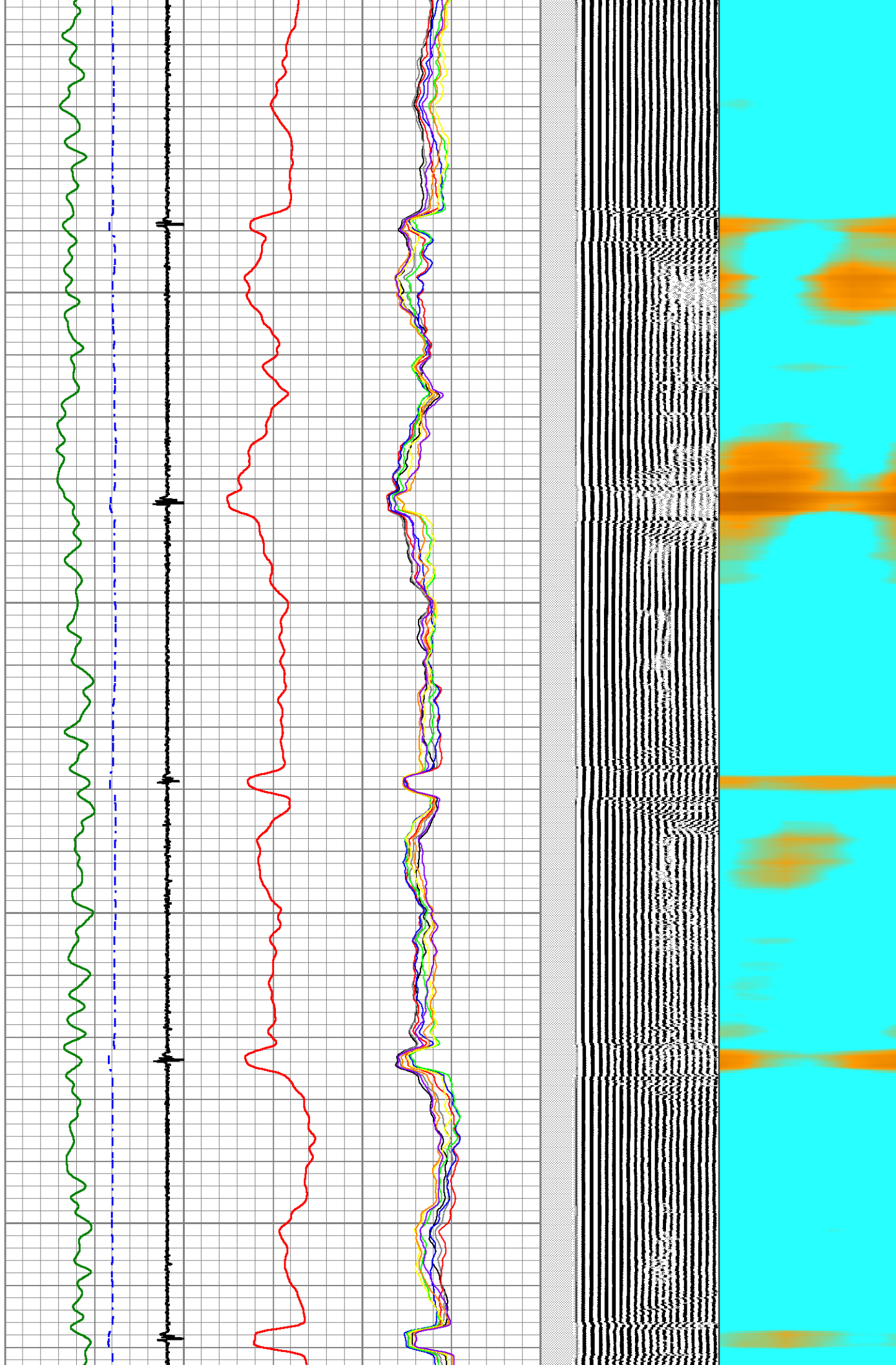

1050

1100

1150

1200

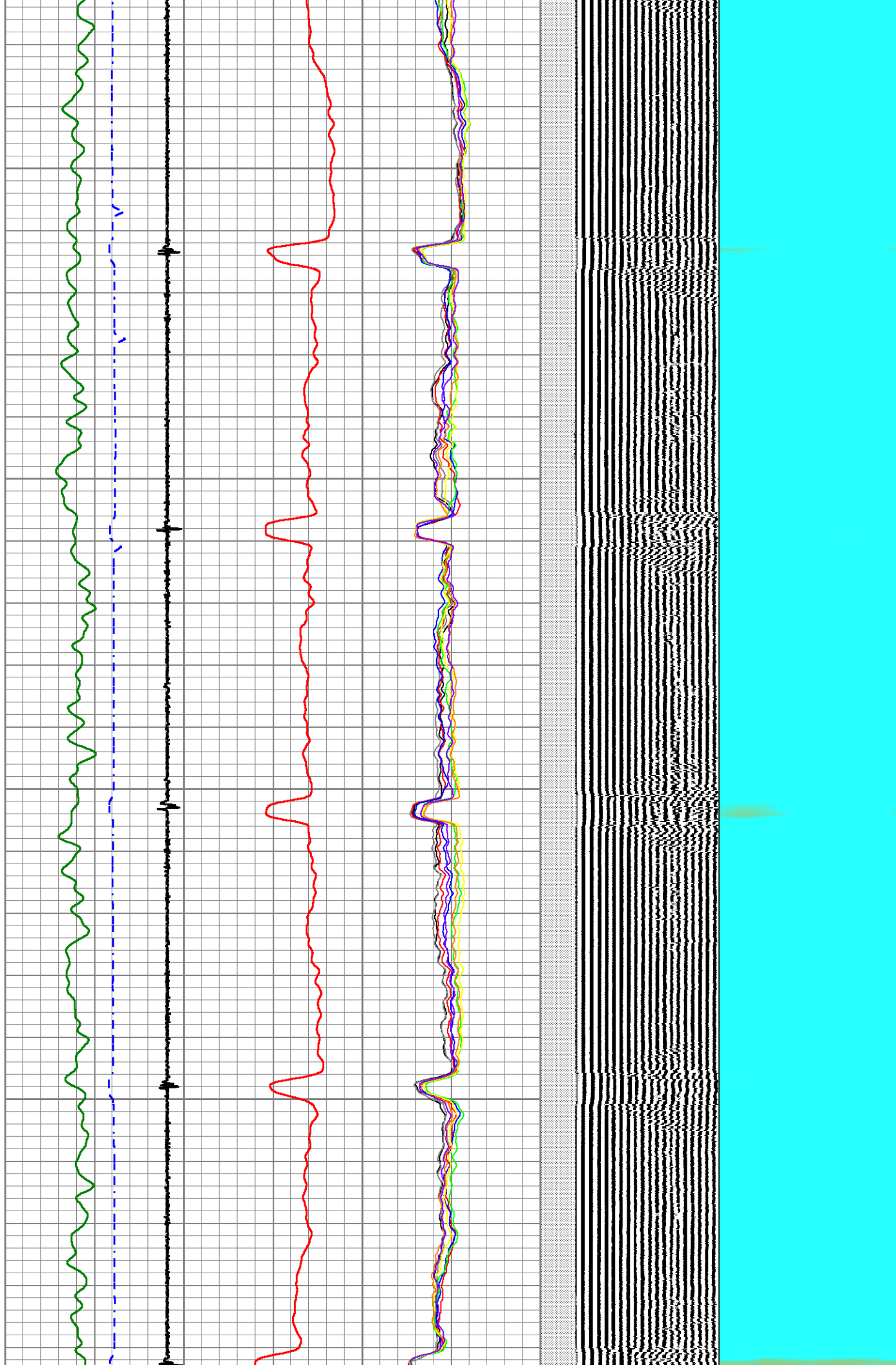

1250
1300
1350
1400
1450

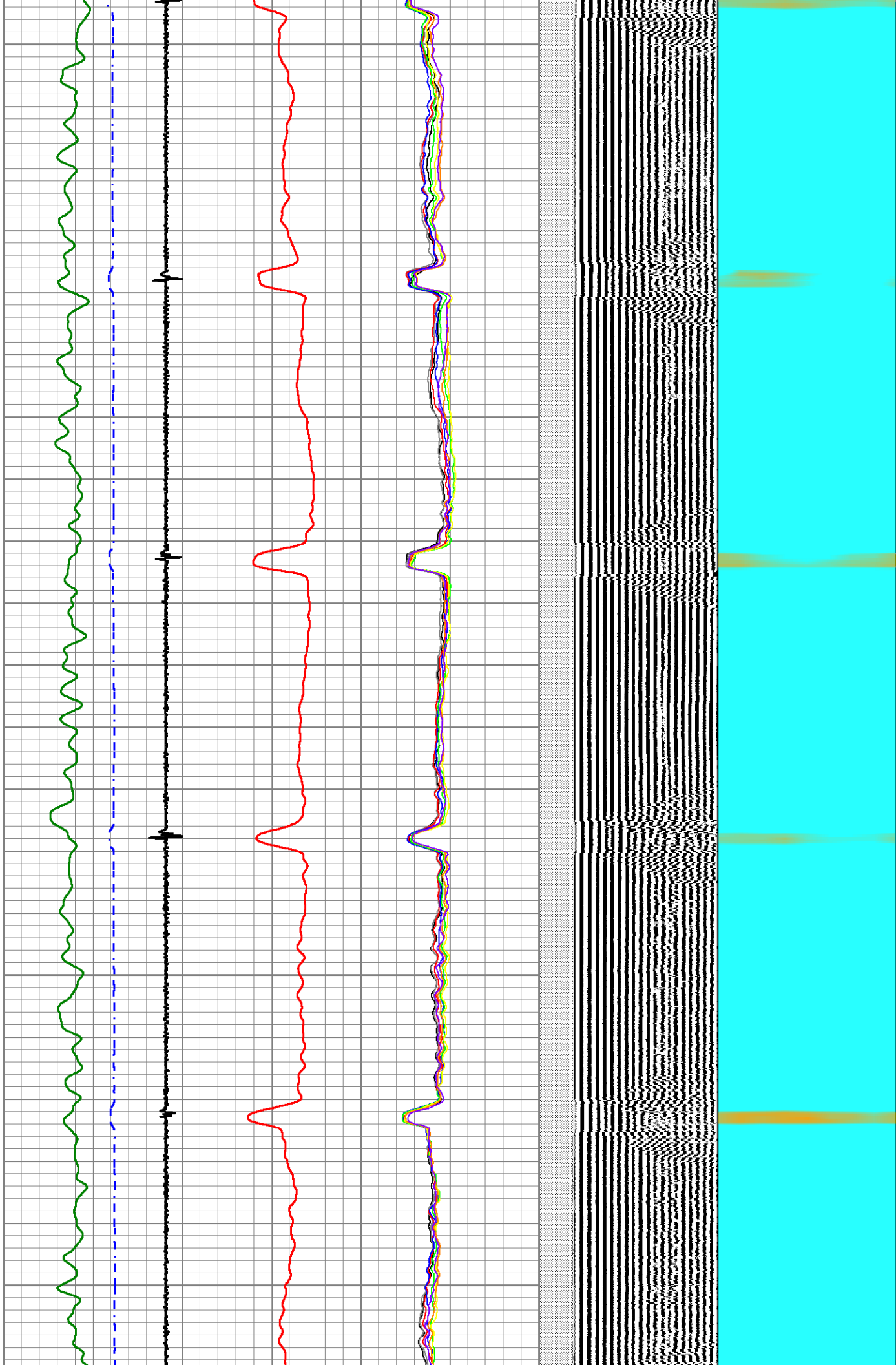

1500

1550

1600

1650

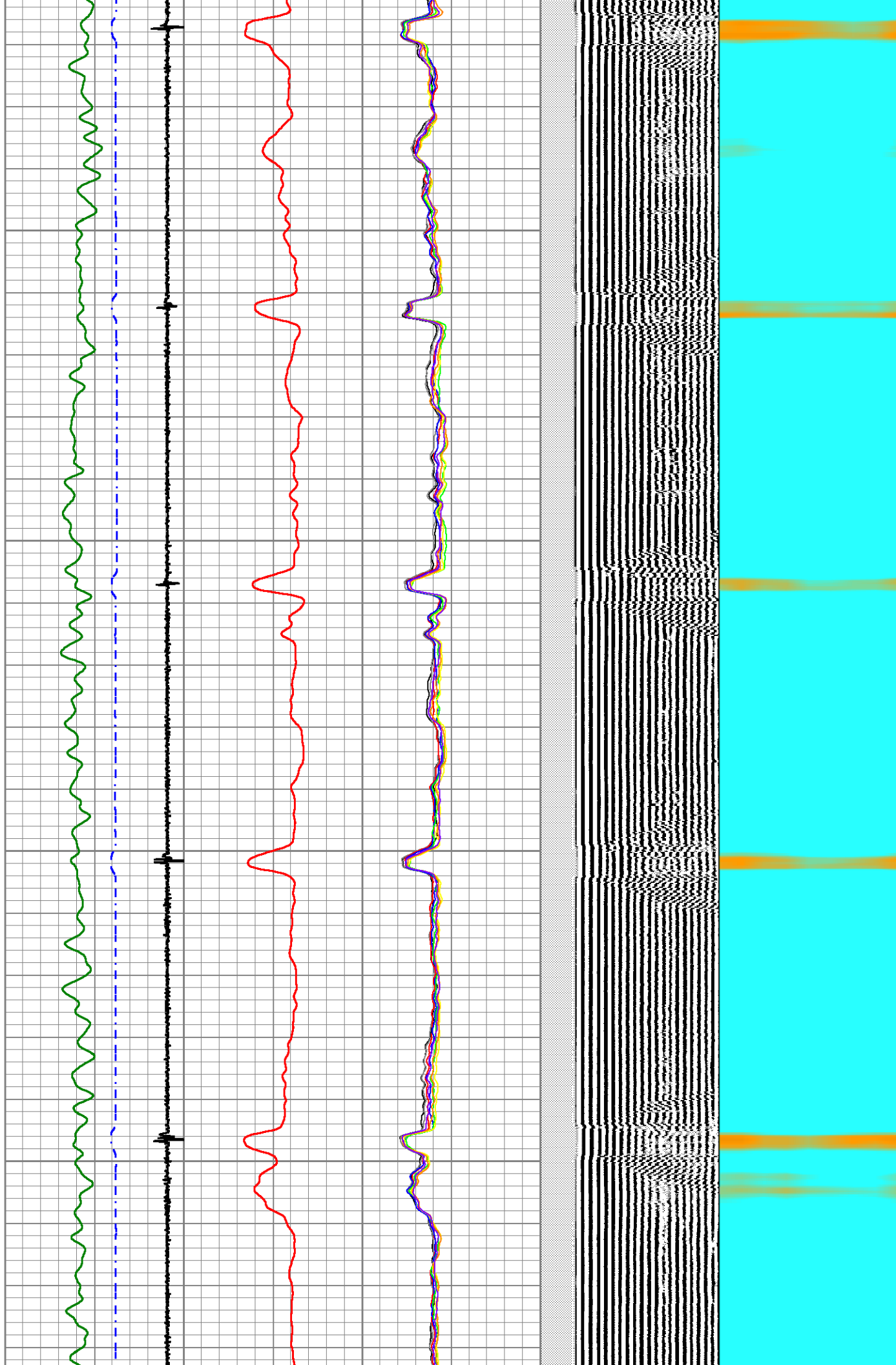

1700

1750

1800

1850

1900

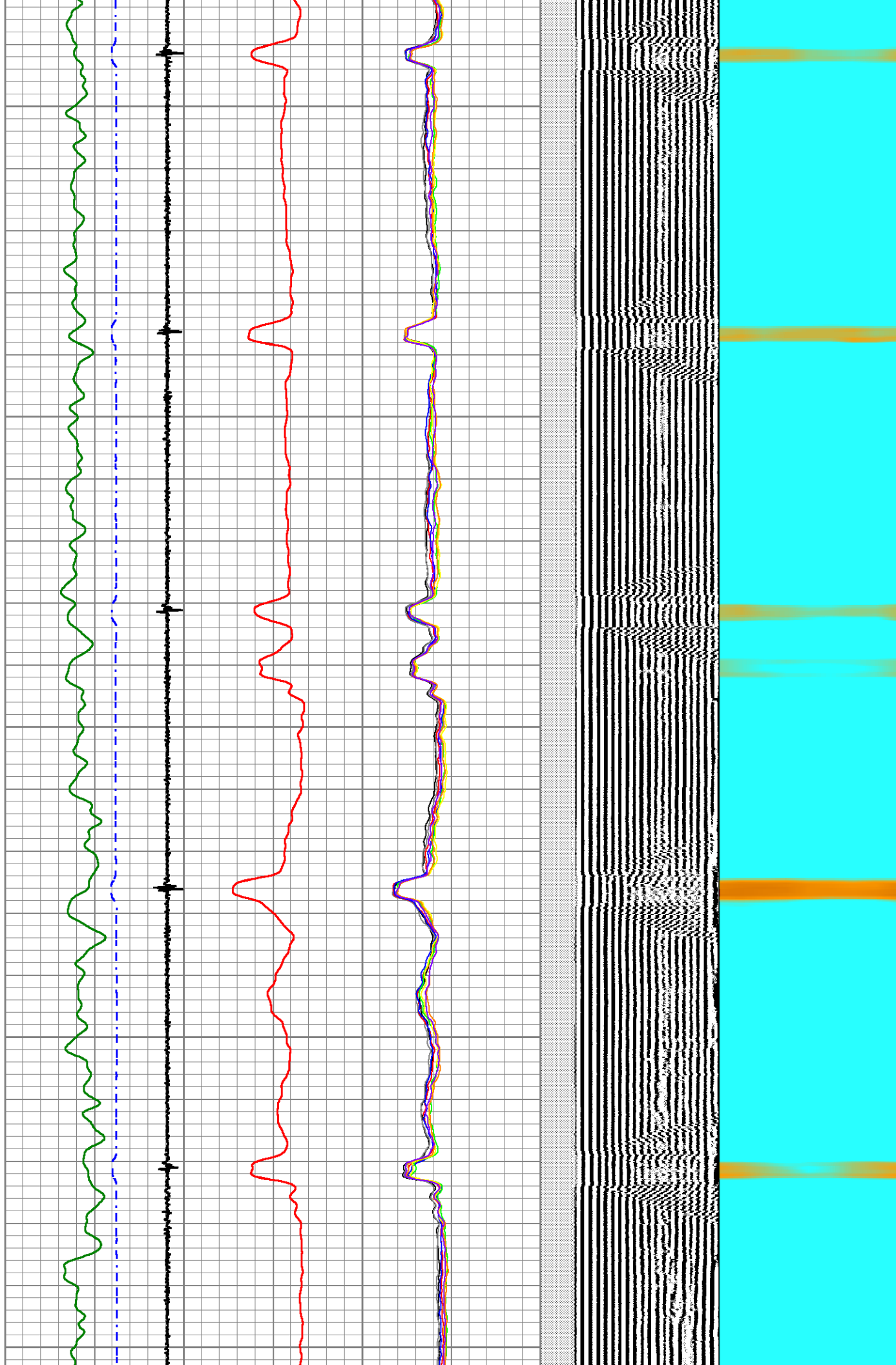

1950

2000

2050

2100

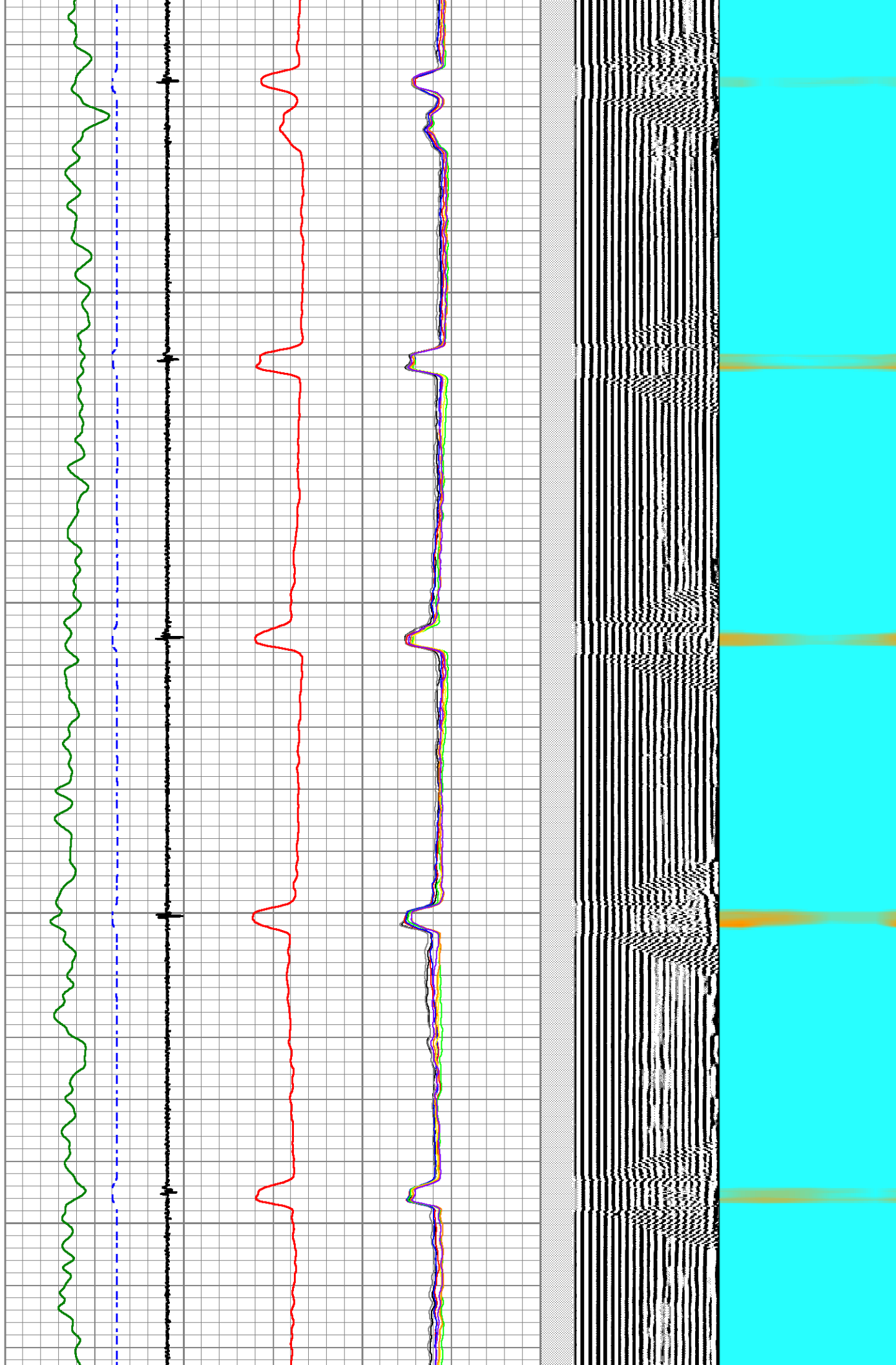

2150

2200

2250

2300

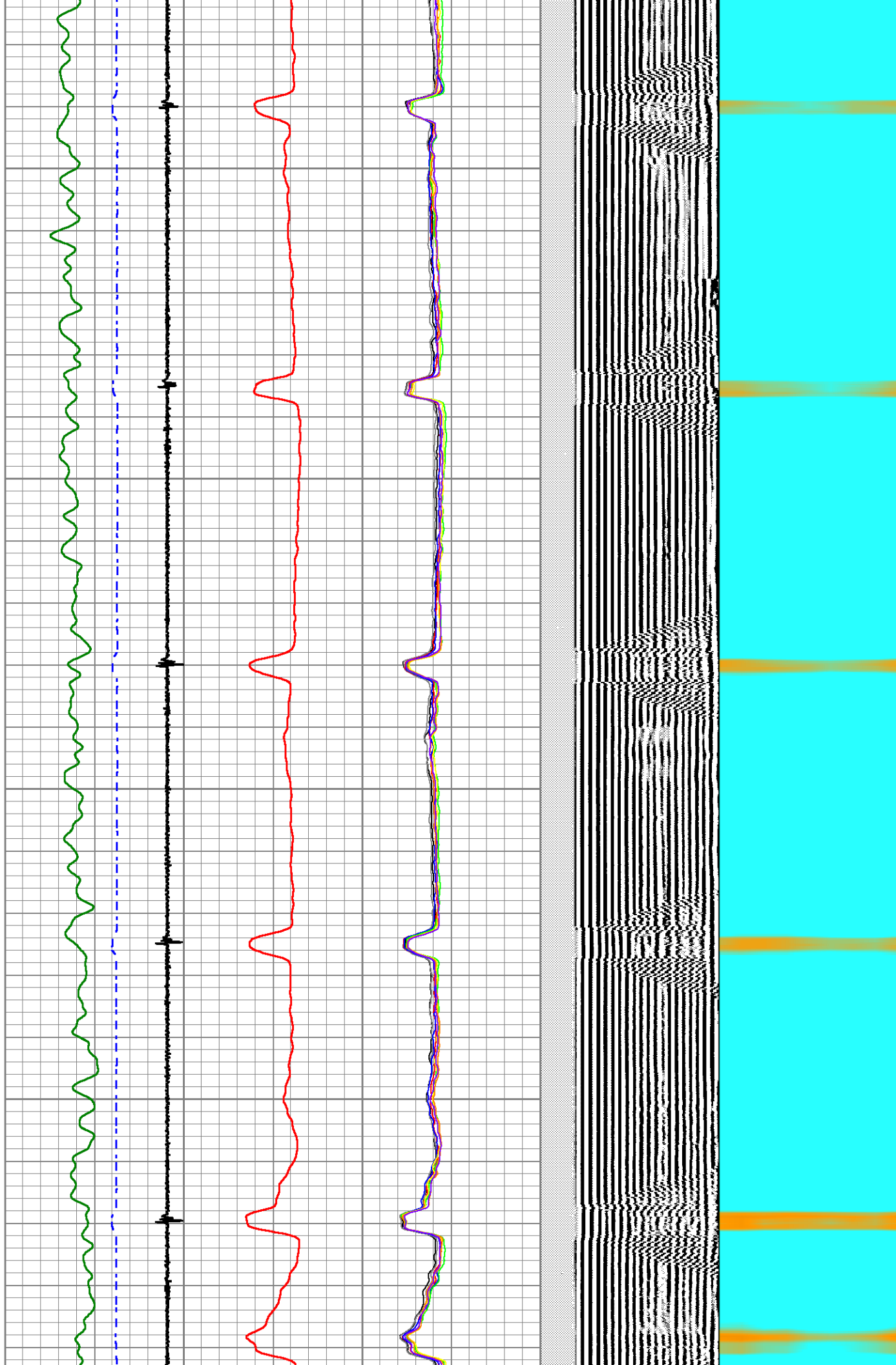

2350

2400

2450

2500

2550

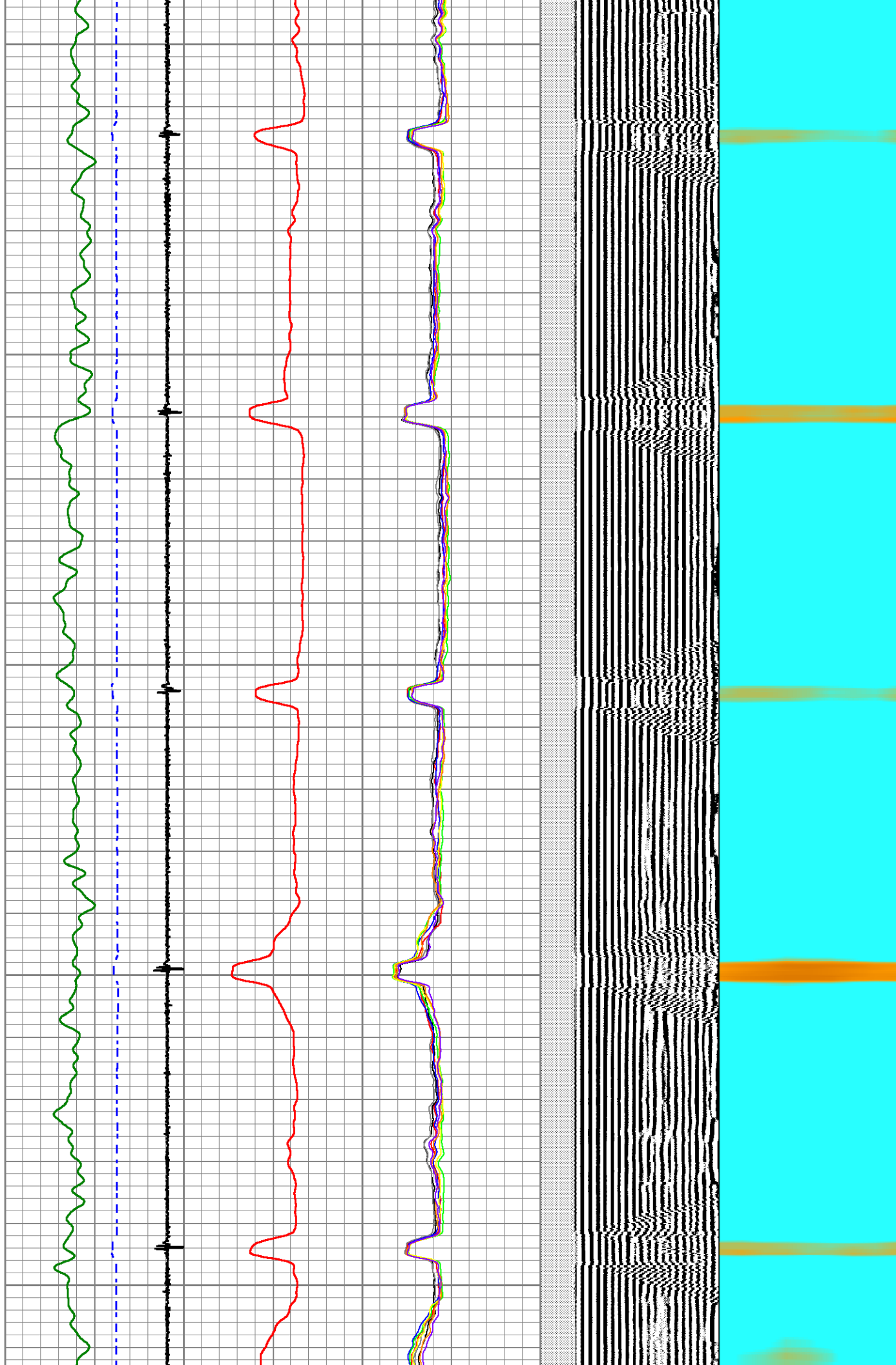

2600

2650

2700

2750

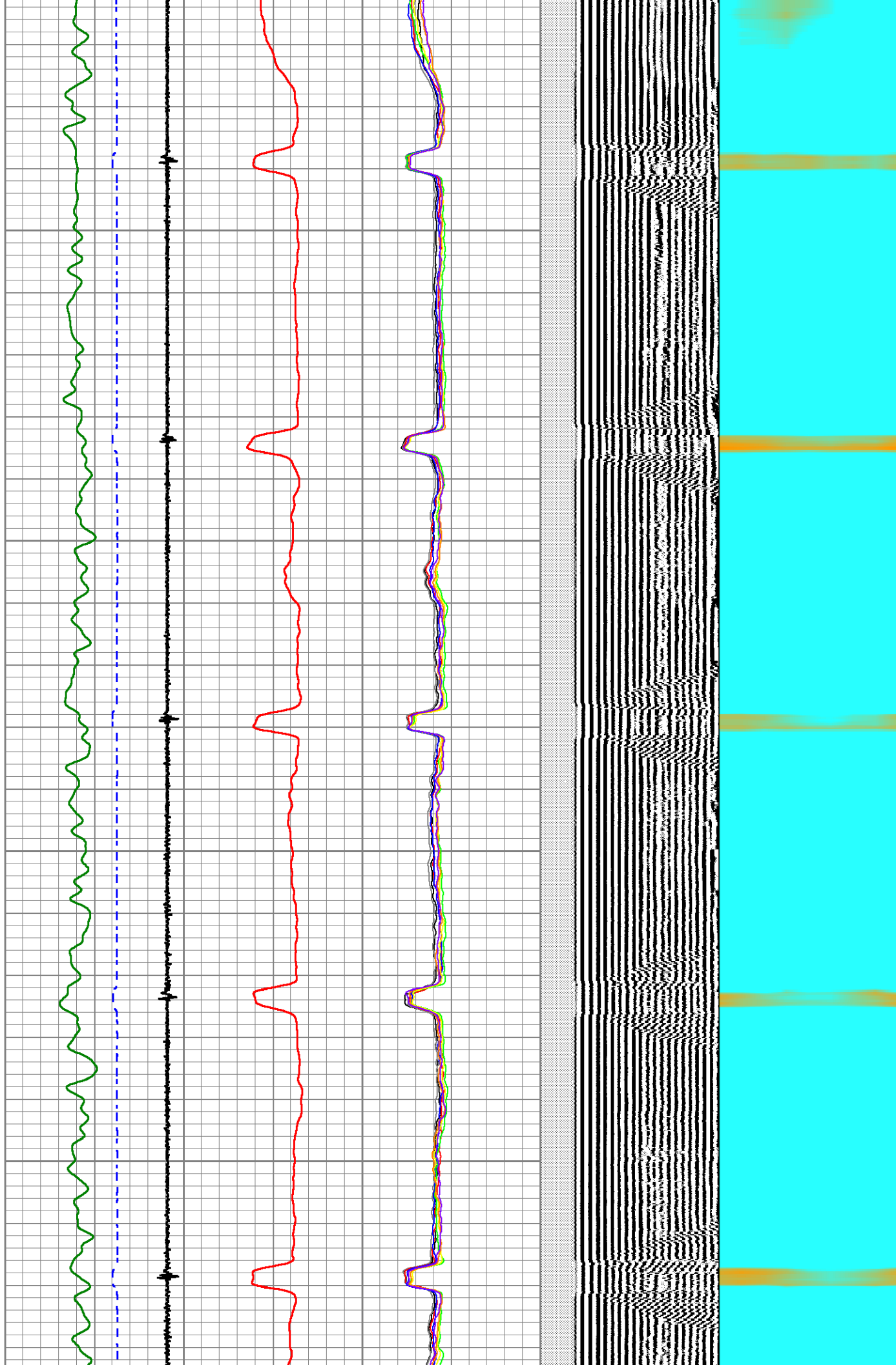

2800

2850

2900

2950

3000

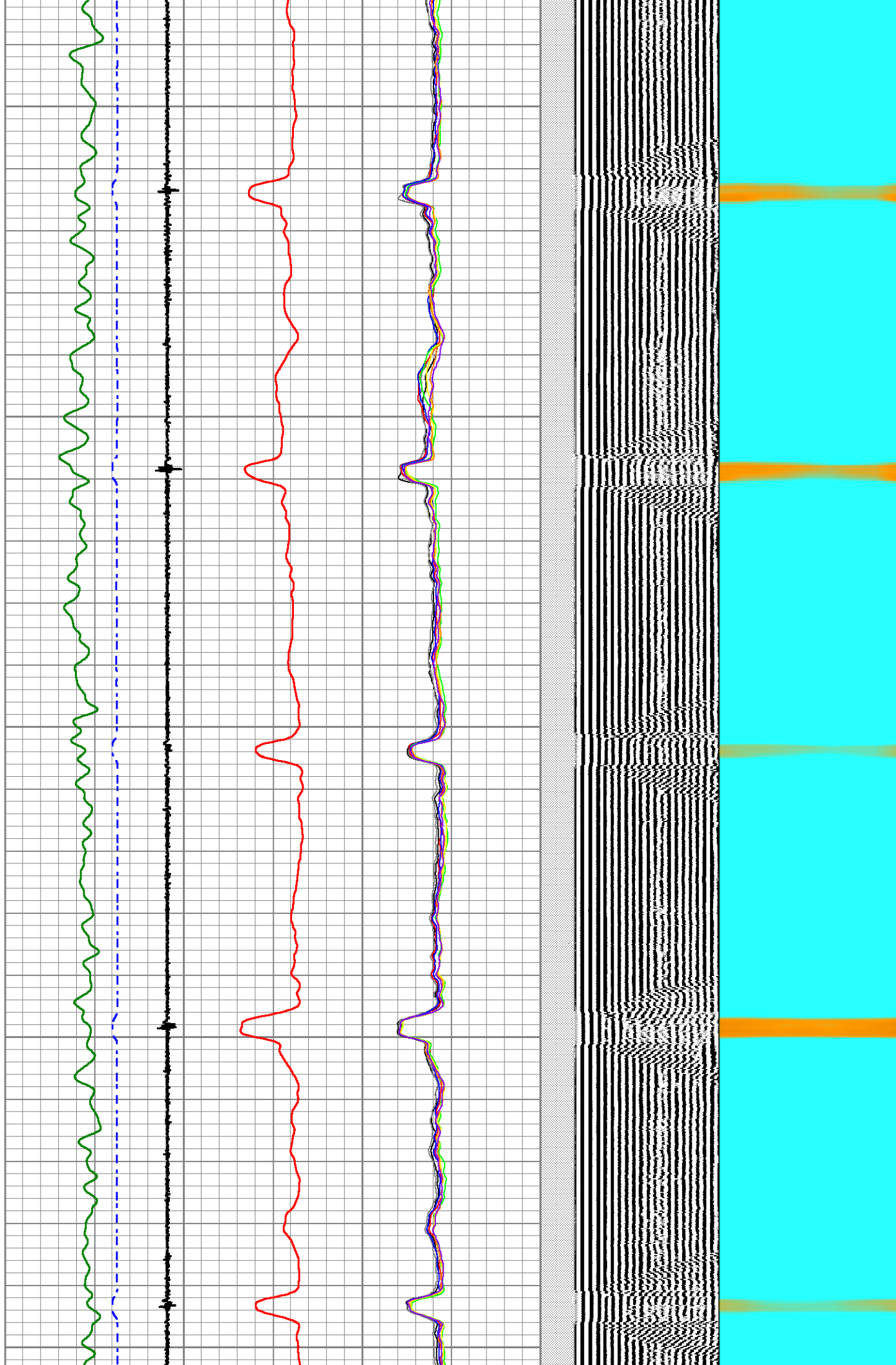

3050

3100

3150

3200

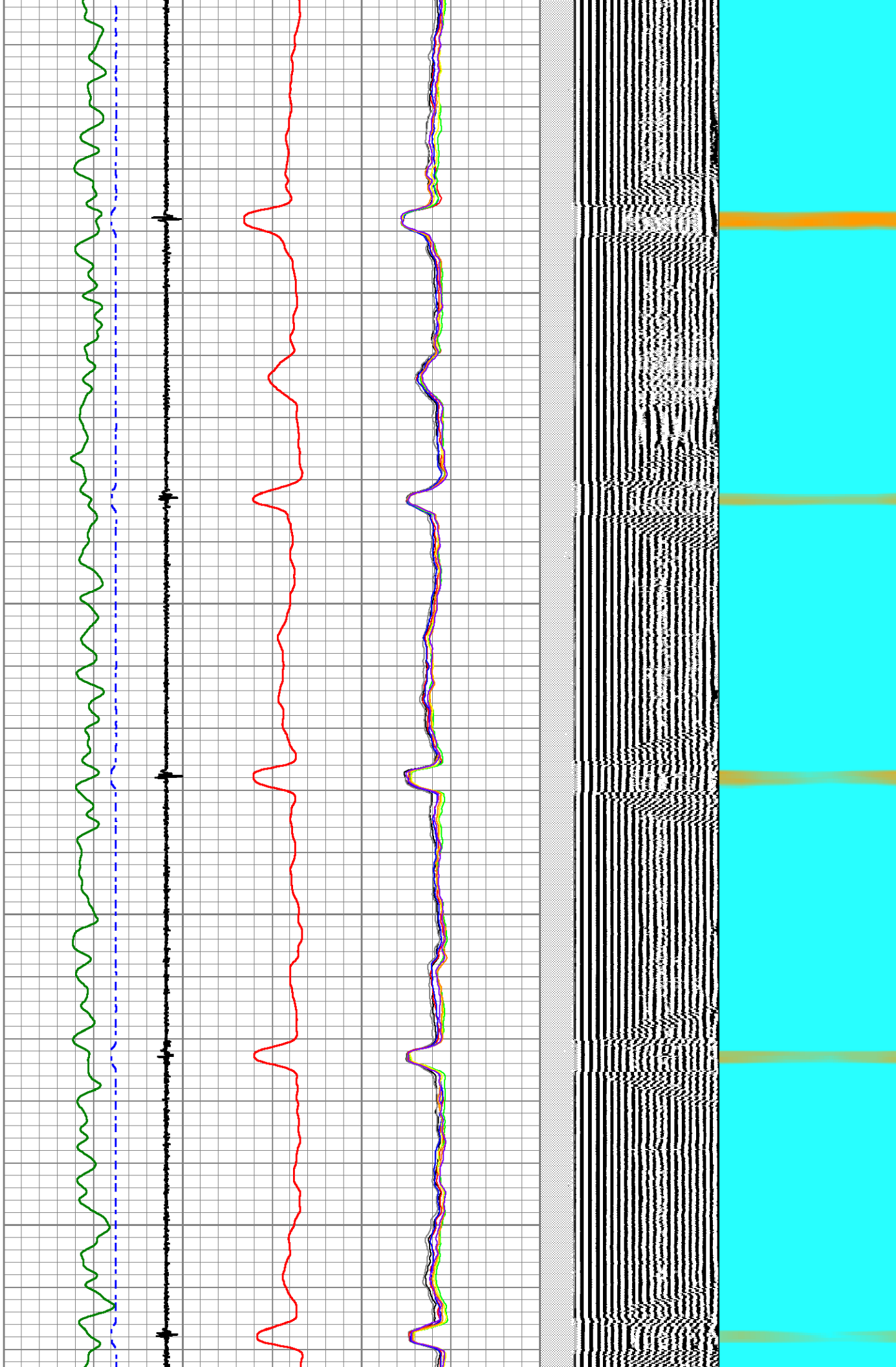

3250

3300

3350

3400

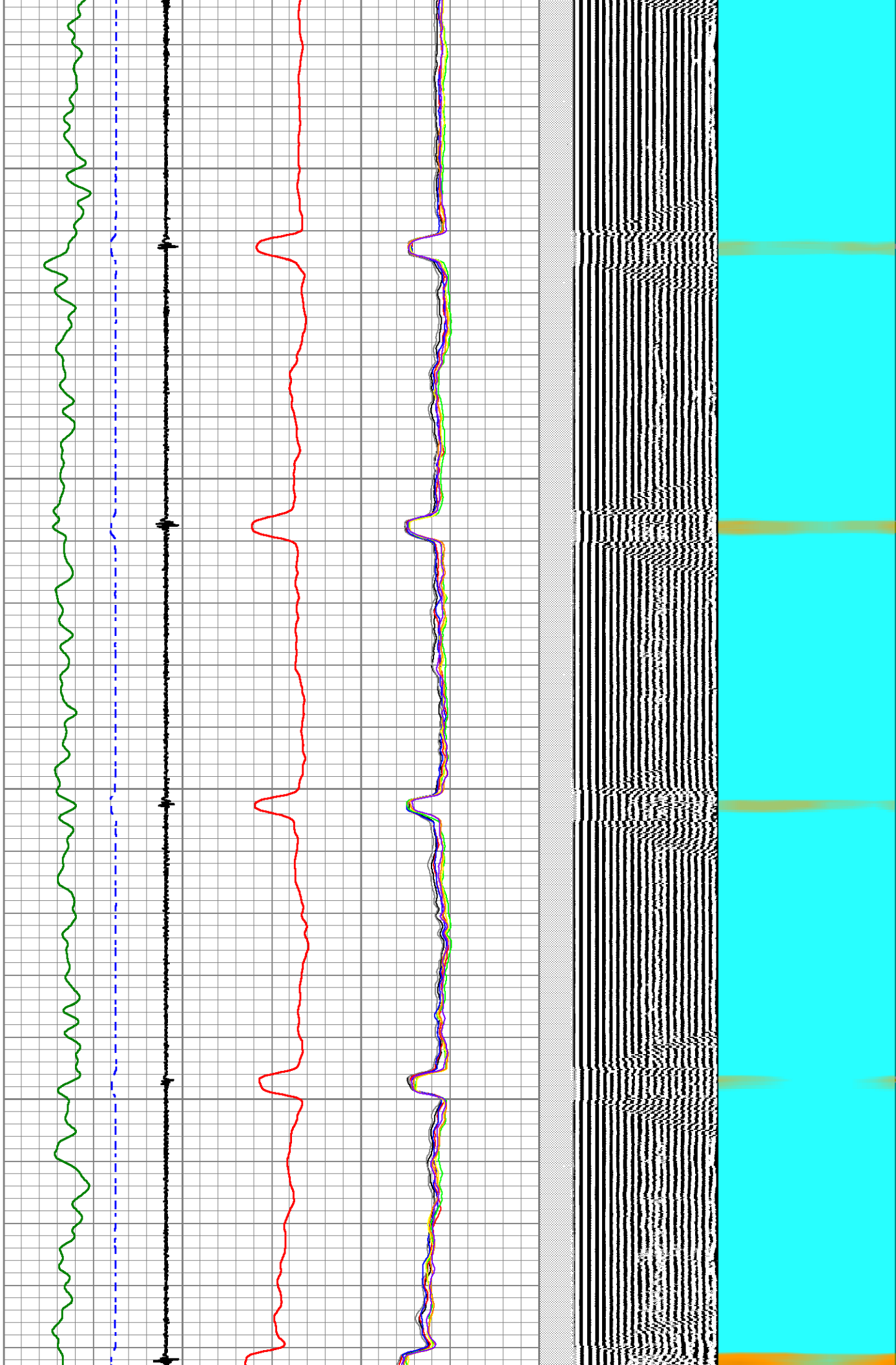

3450
3500
3550
3600
3650

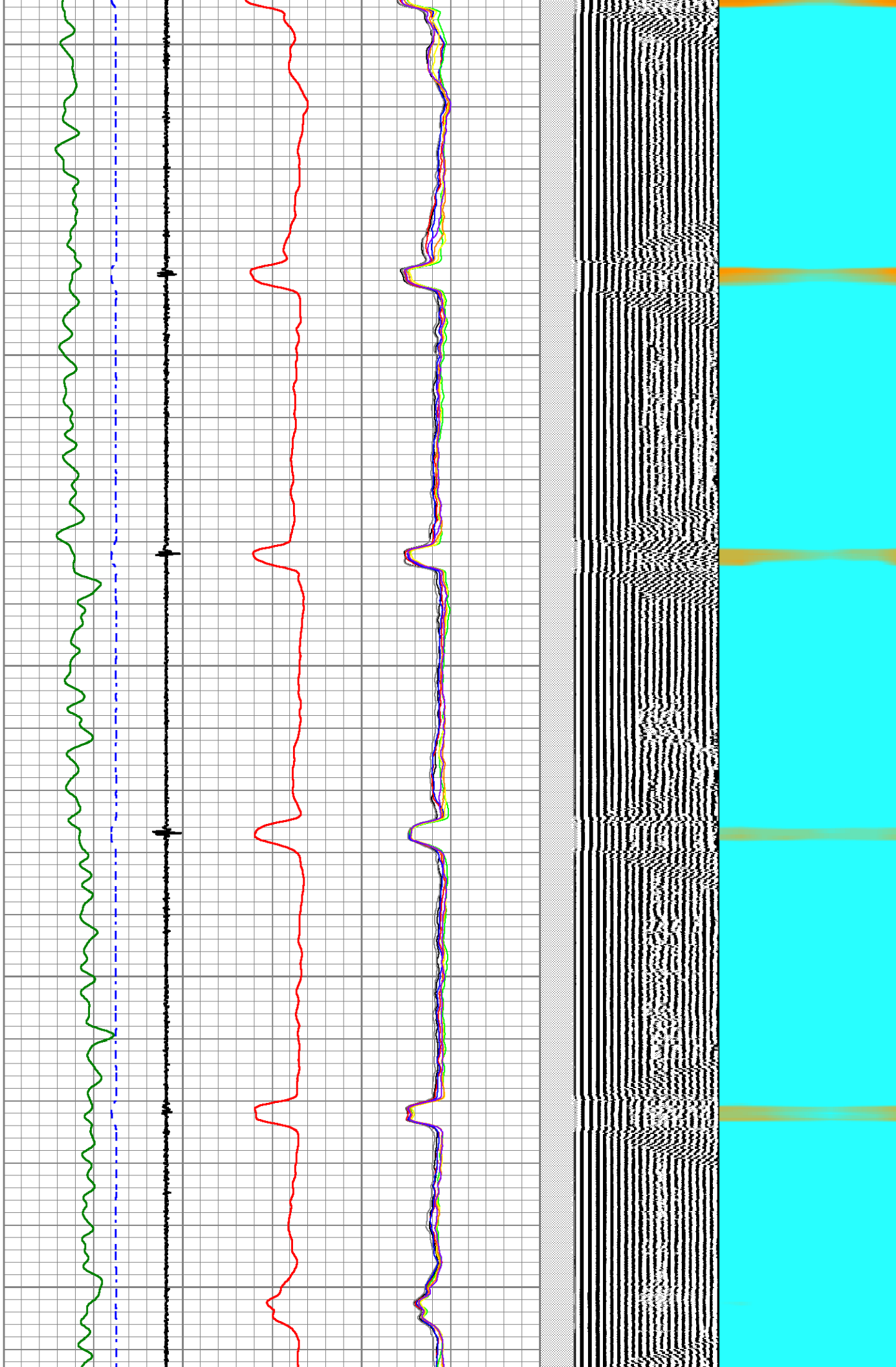

3700

3750

3800

3850

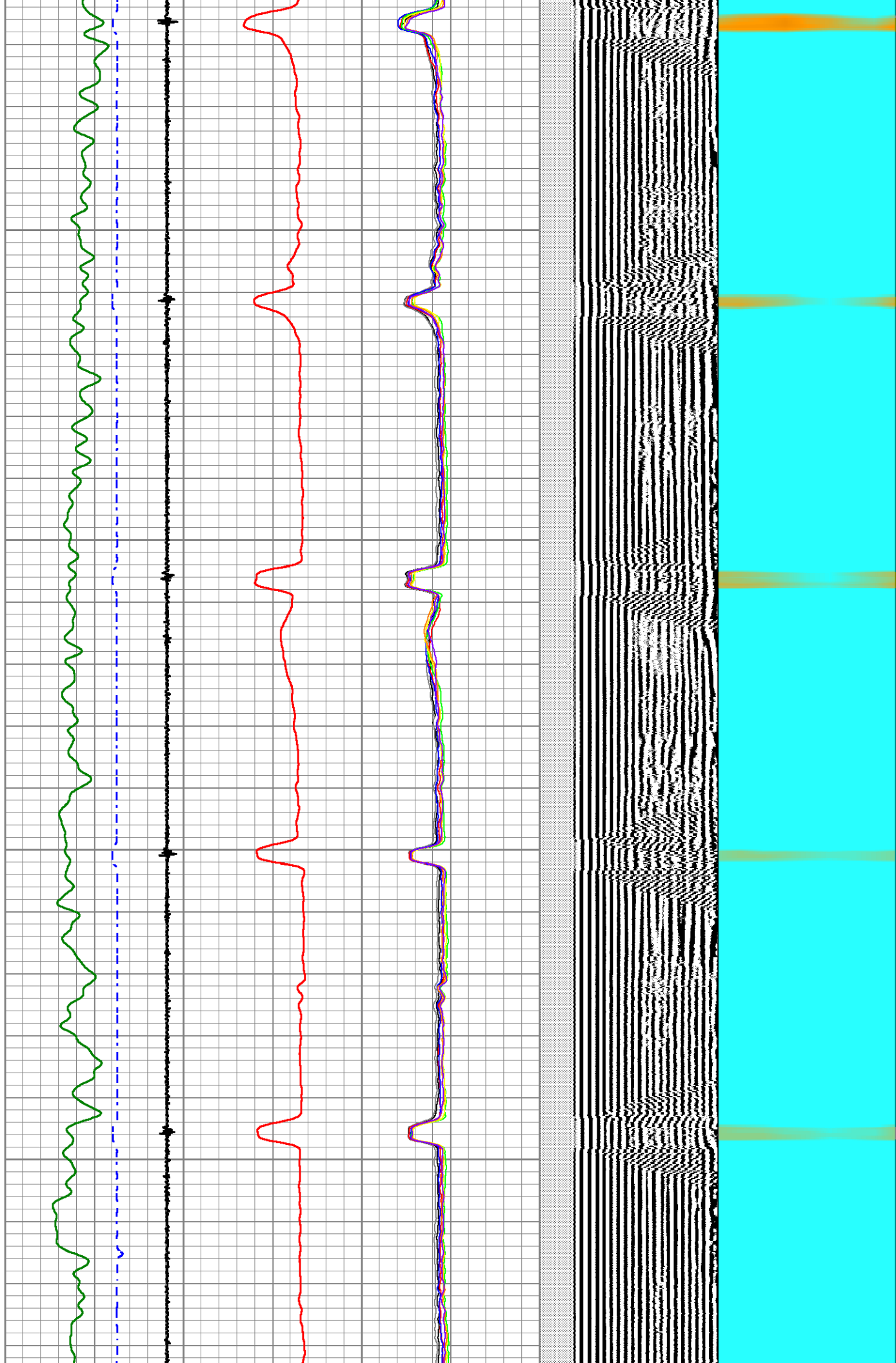

3900

3950

4000

4050

4100

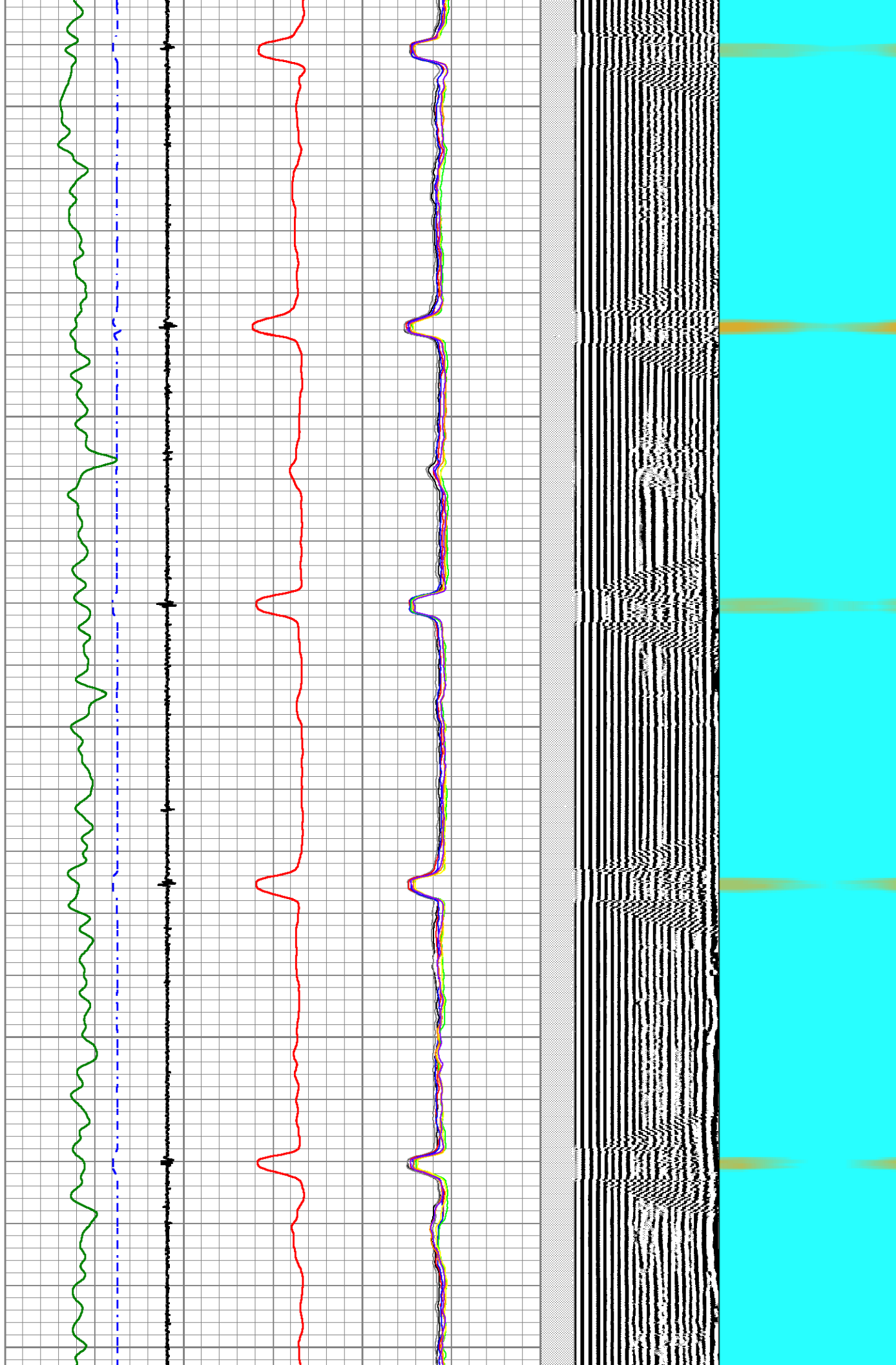

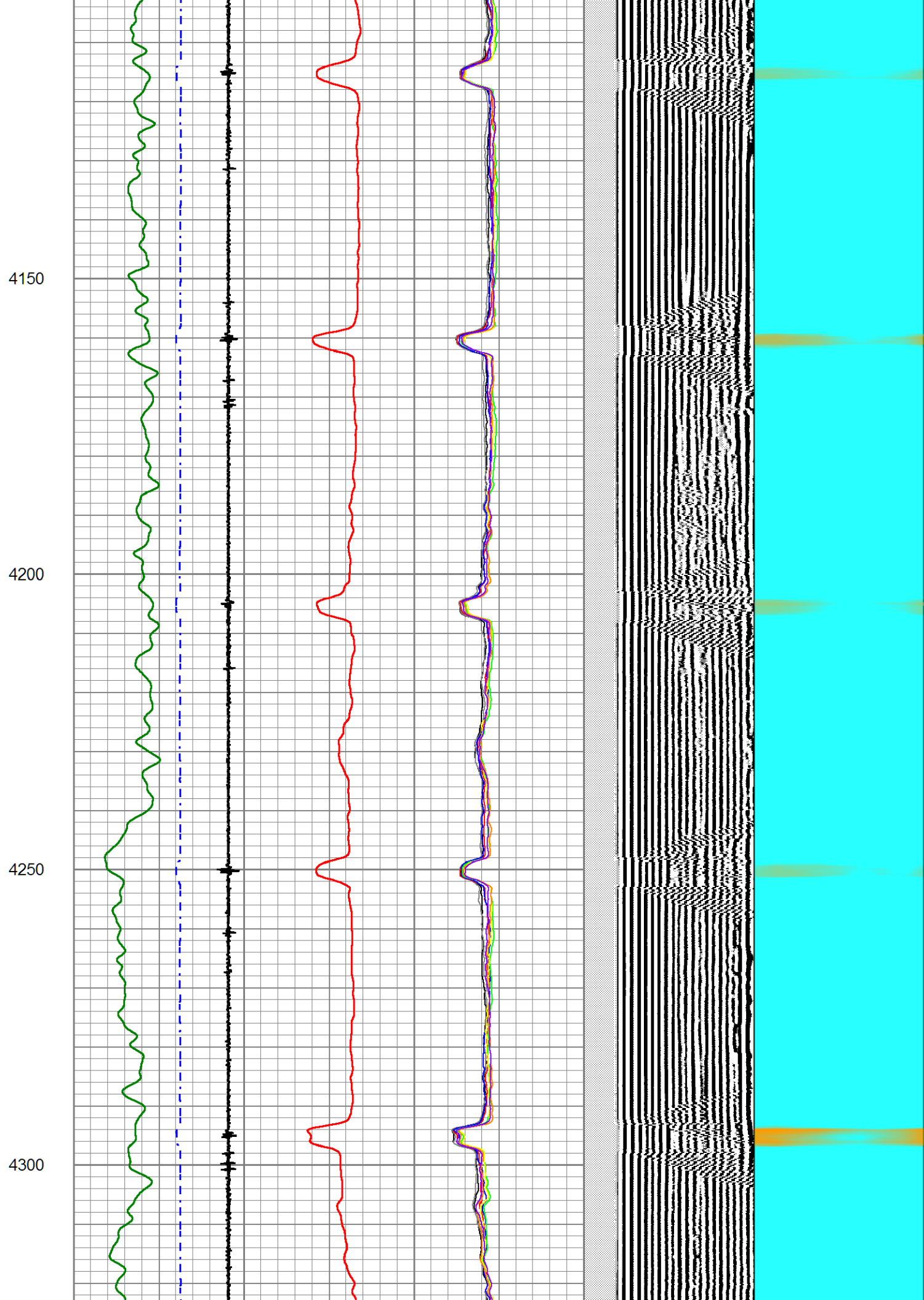

4350

4400

4450

4500

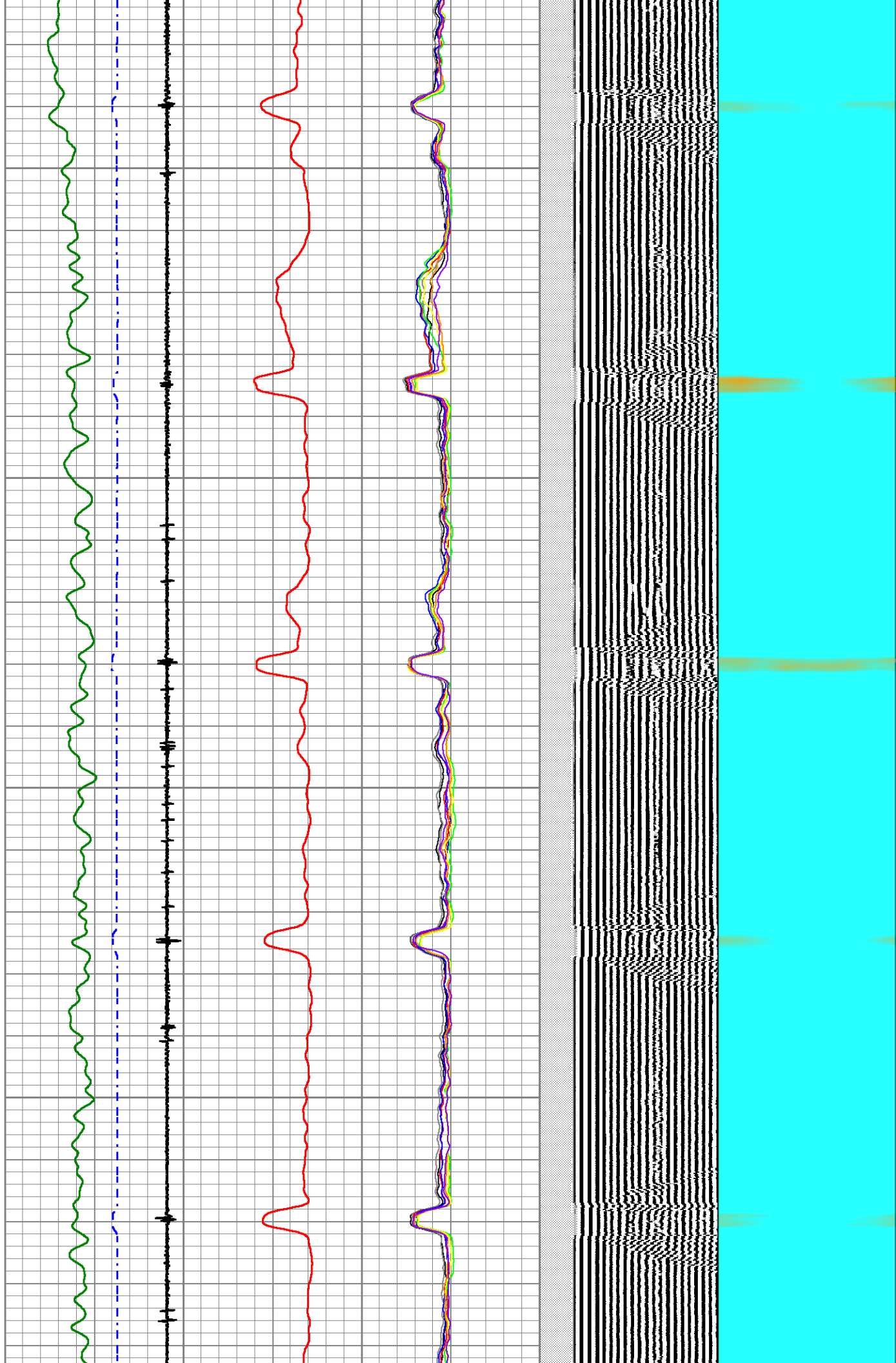

4550

4600

4650

4700

4750

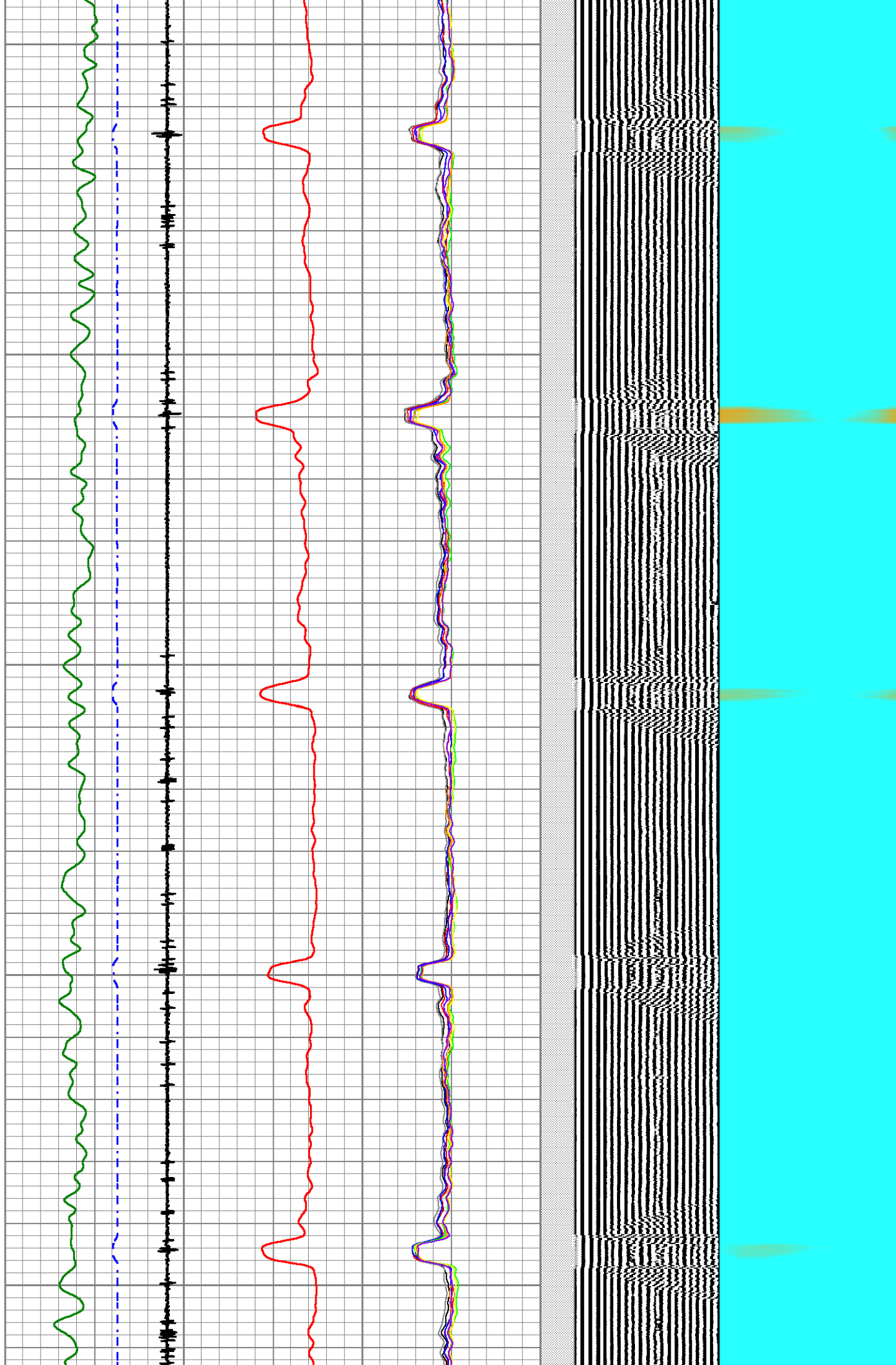

4800

4850

4900

4950

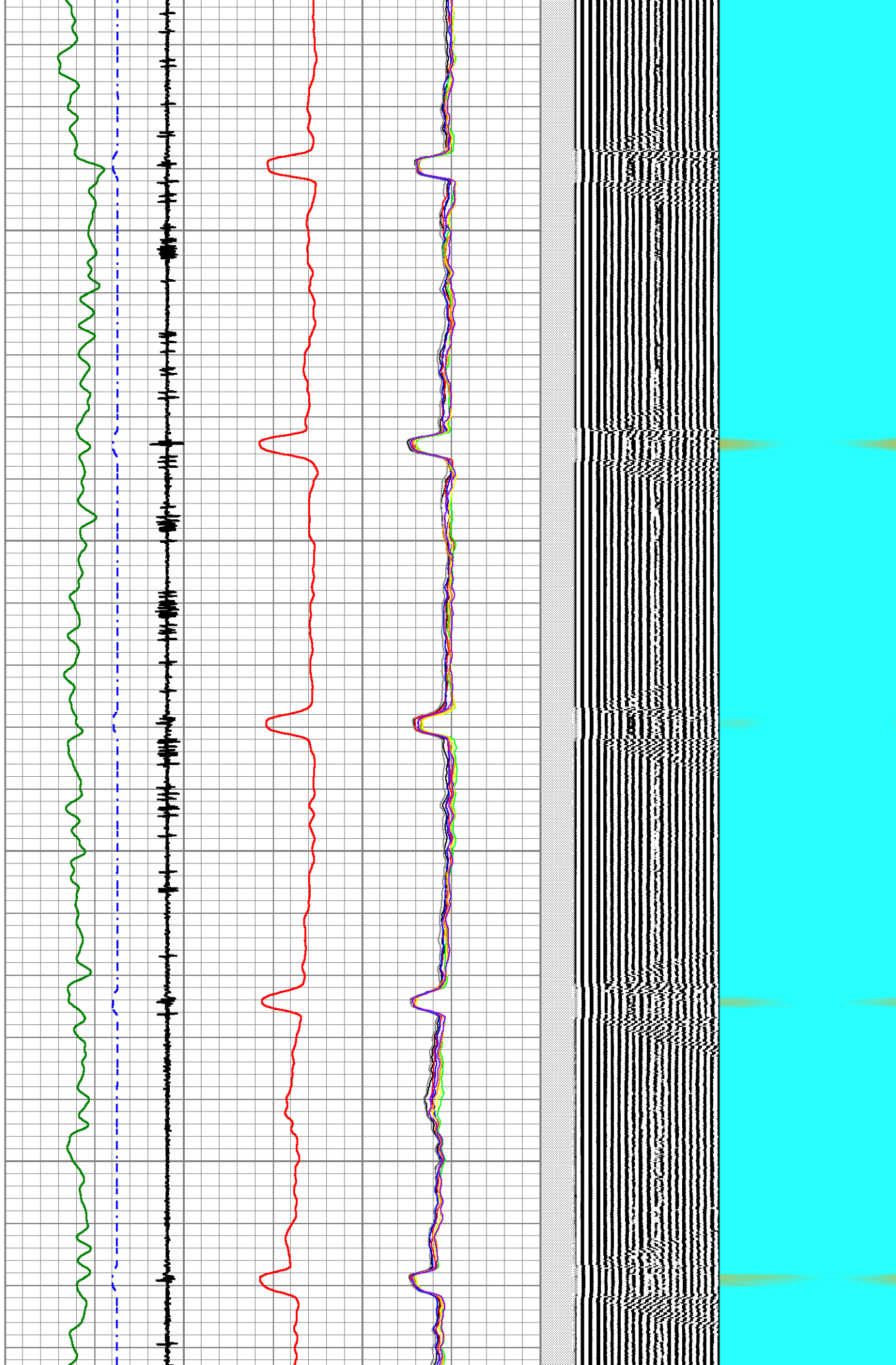

5000

5050

5100

5150

5200

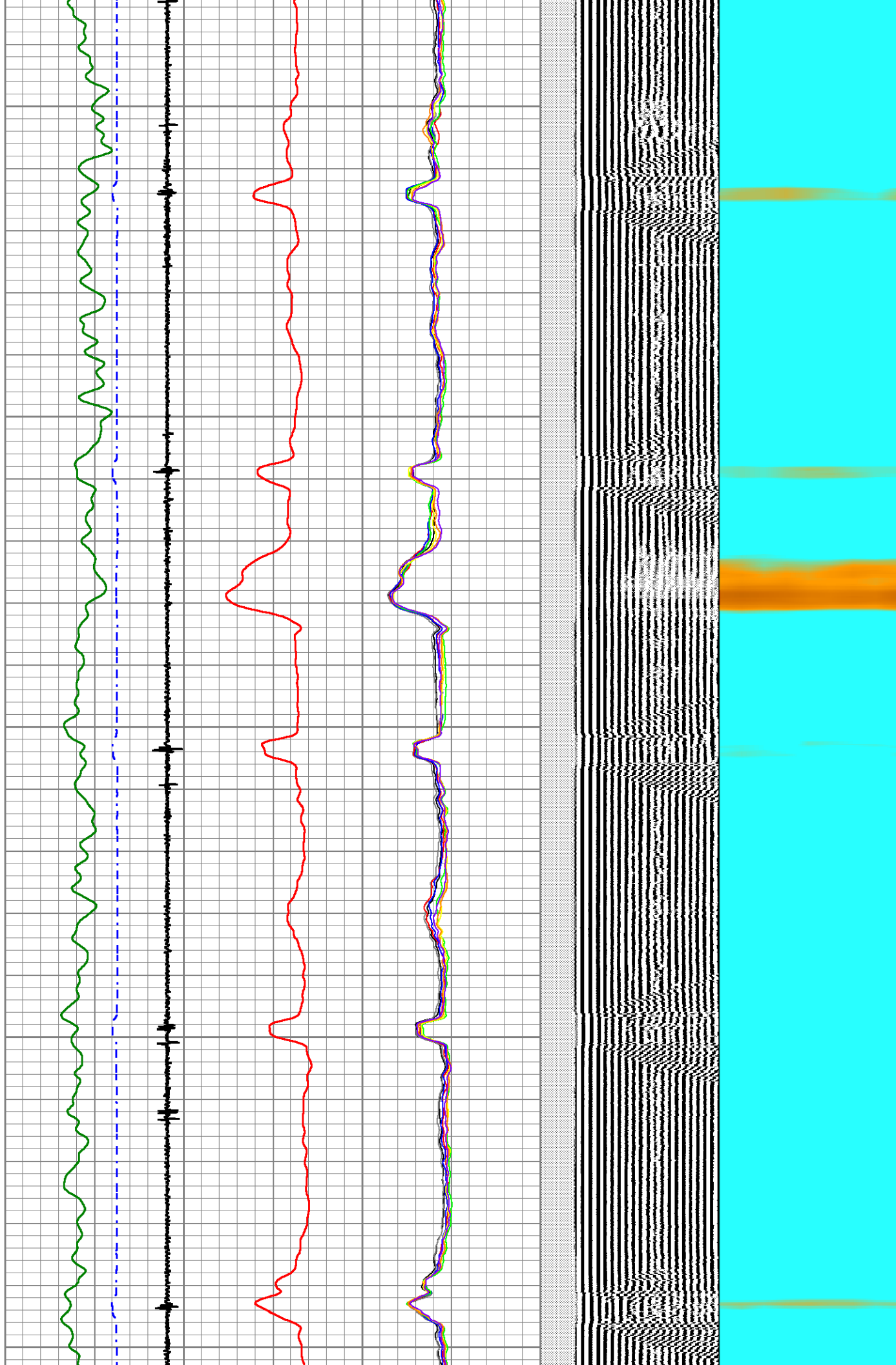

5250

5300

5350

5400

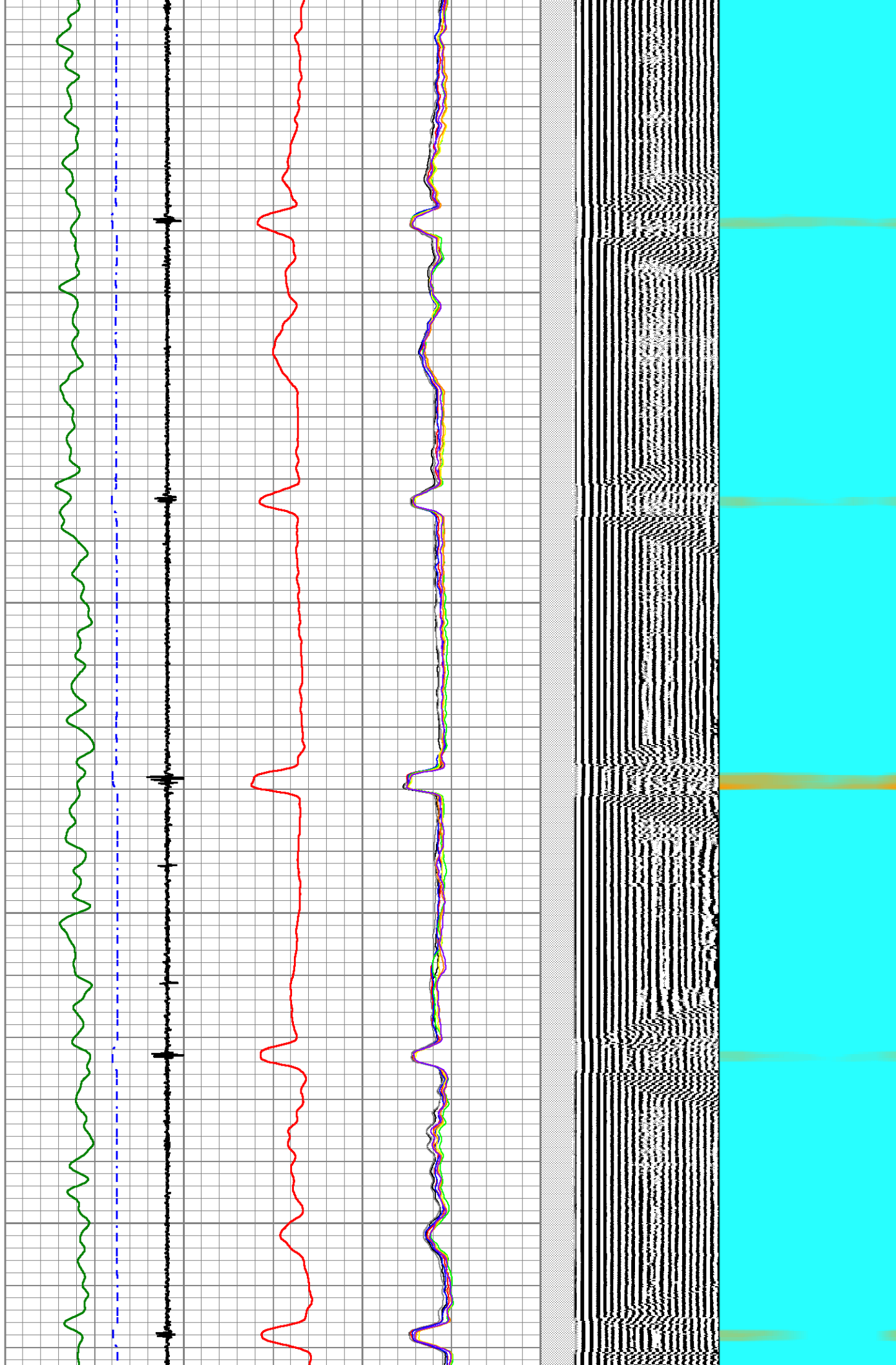

5450

5500

5550

5600

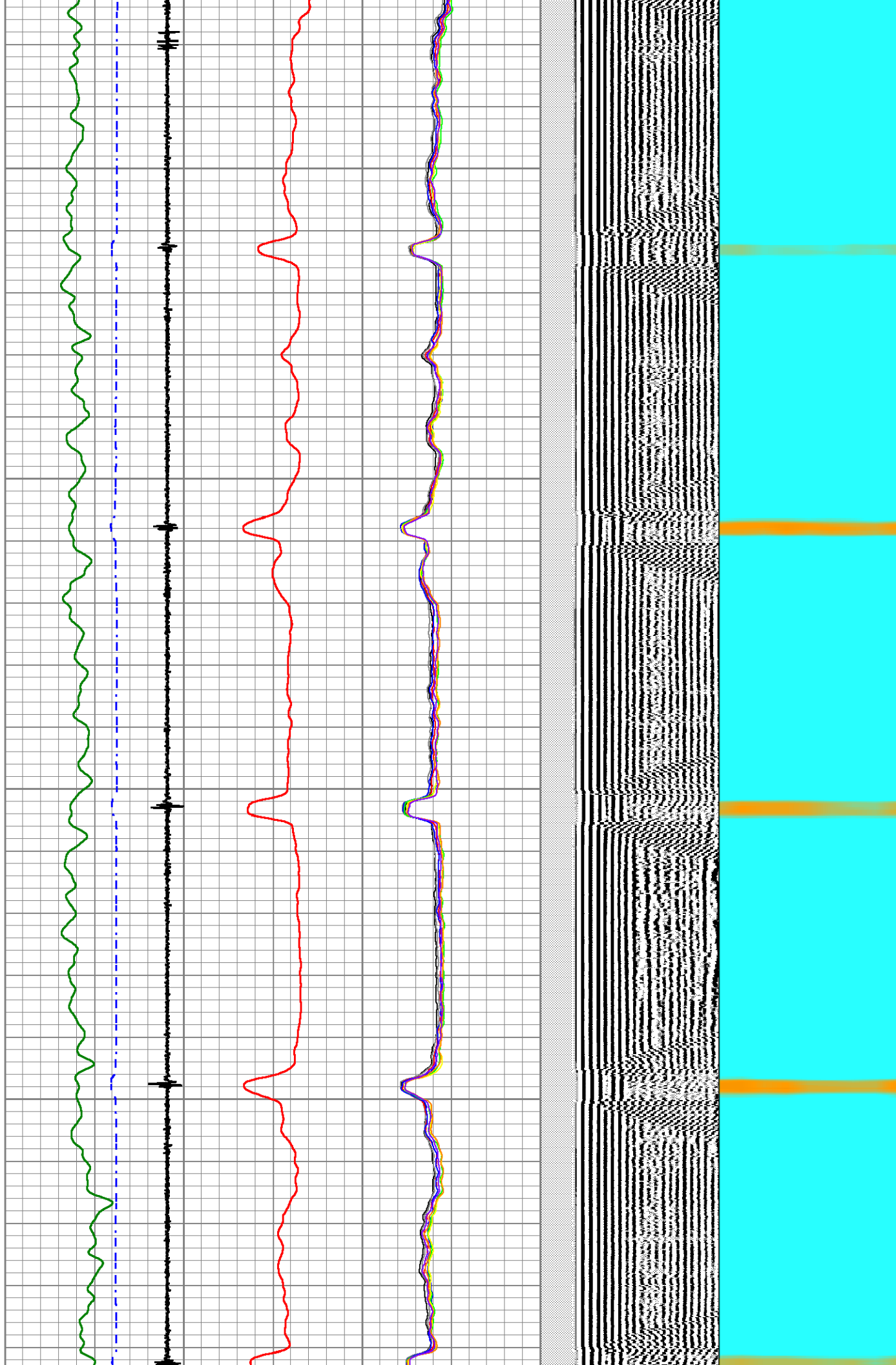

5650

5700

5750

5800

5850

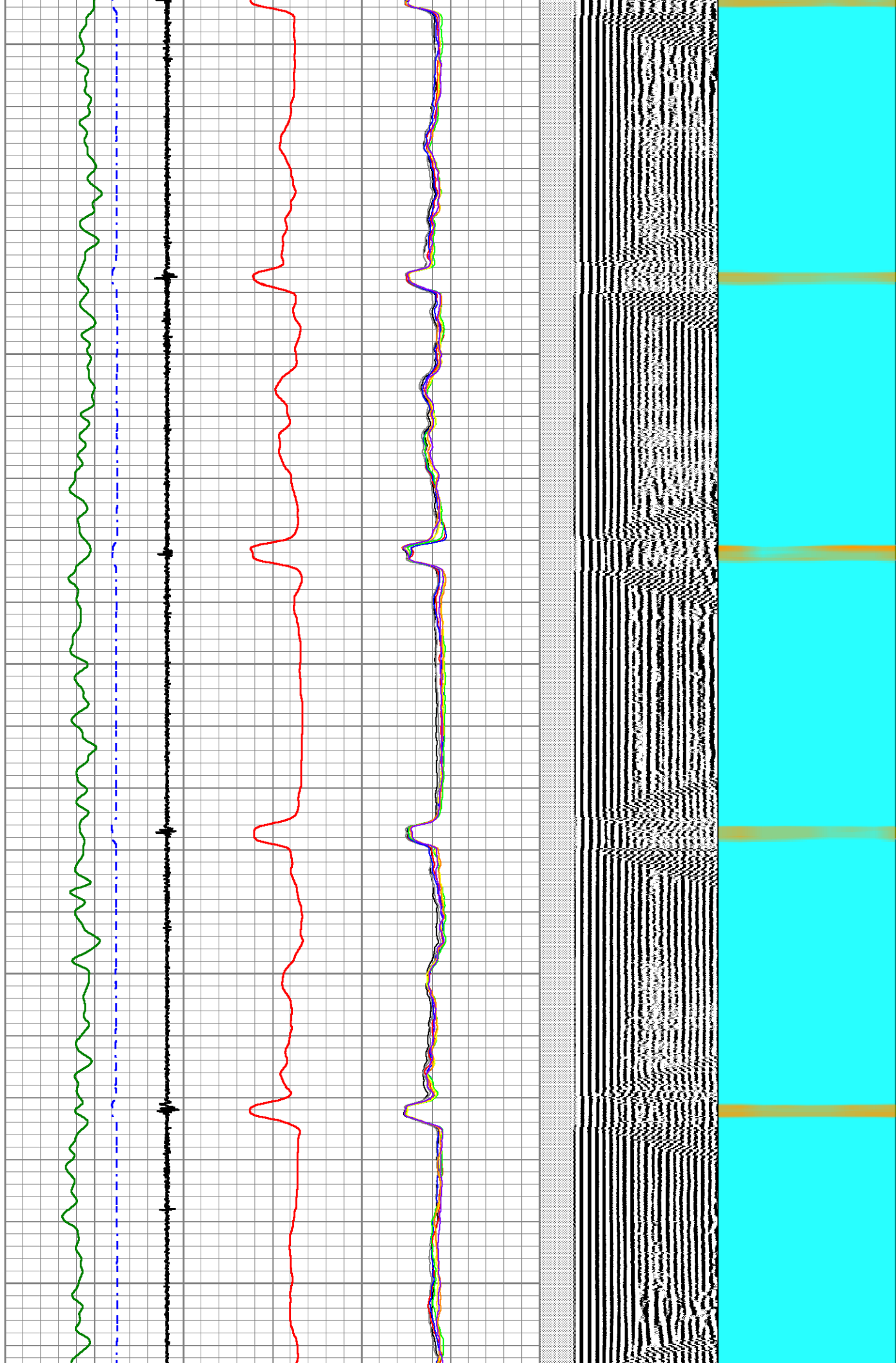

5900

5950

6000

6050

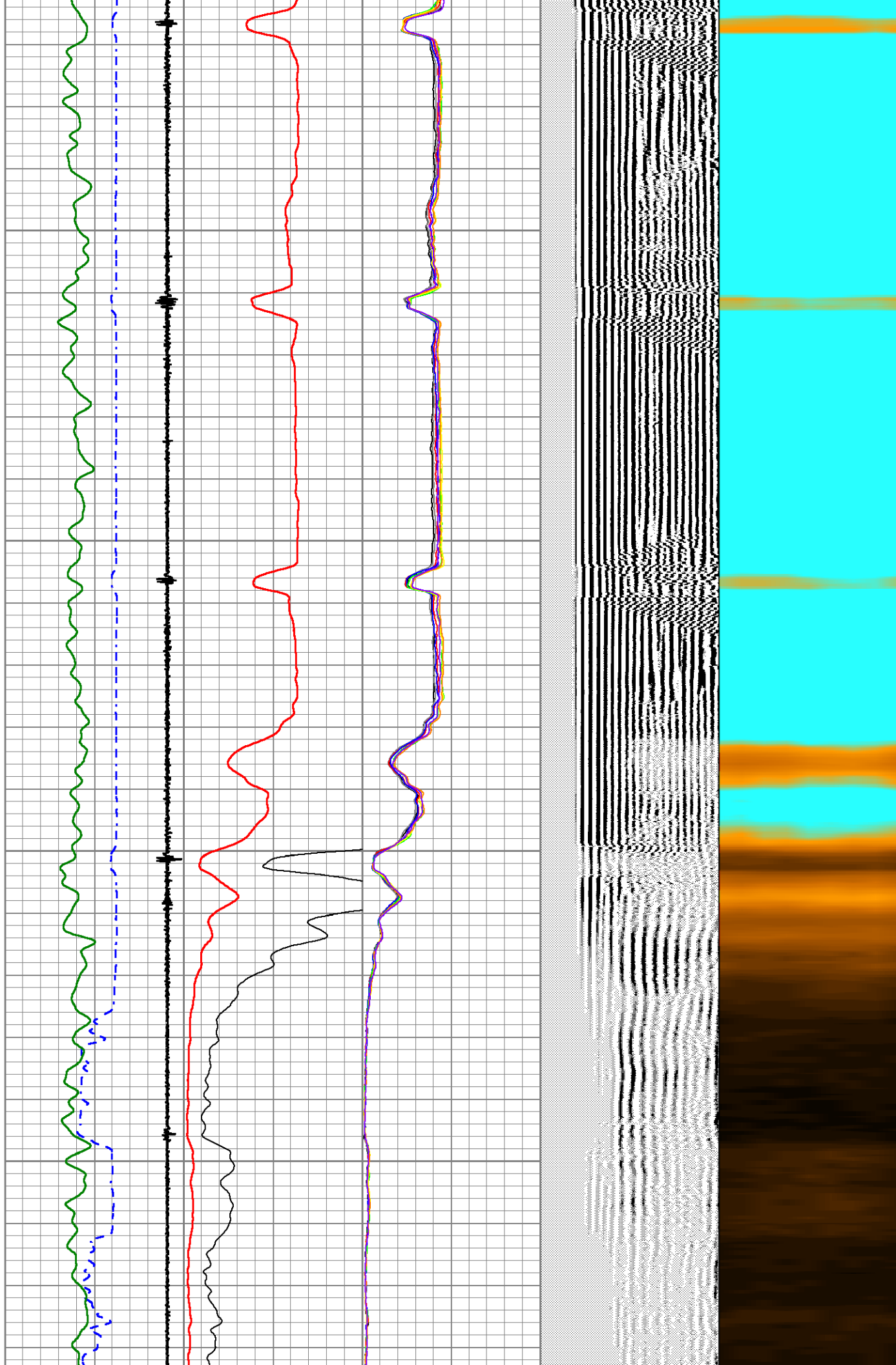

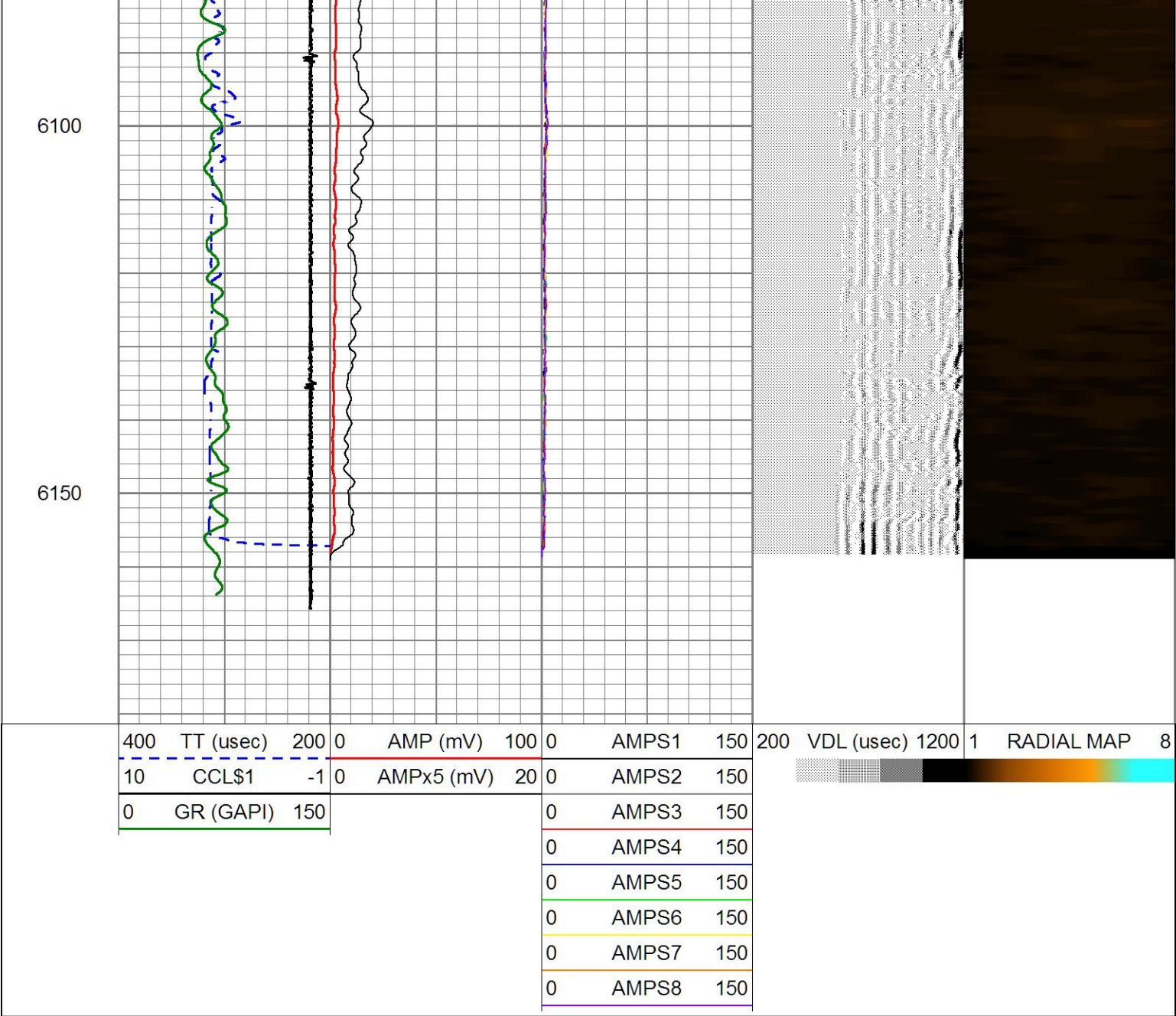

Sensor	Offset (ft)	Schematic	Description	Length (ft)	O.D. (in)	Weight (lb)
ErrCt	20.68		CENT-BC170-000 CENT 1.70 Probe	3.14	1.70	15.00

WVFSYNC	12.25		RBT-Probe 1.70 (FW1905-116) Probe Radii Bond Tool with Digital Telemetry	9.63	1.70	70.00
WVFS8	12.25					
WVFS7	12.25					
WVFS6	12.25					
WVFS5	12.25					
WVFS4	12.25					
WVFS3	12.25					
WVFS2	12.25					
WVFS1	12.25					
WVFCAL	12.25					
WVF3FT	12.25					
WVF5FT	11.16					
			CENT-BC170-000 CENT 1.70 Probe	3.14	1.70	15.00
GCT_HV	4.77					
CCL\$2	3.81					
CCL\$1	3.81					
GCT_Temp	3.26					
GR	2.39	GC-GCT170-000 (FW1905-048) Probe Gamma Ray-CCL w/Temp	4.77	1.70	35.50	
Dataset: civitaslamb 15c.db: field/well/run2/pass4 Total length: 20.68 ft Total weight: 135.50 lb O.D.: 1.70 in						