

DIRECTIONAL WELL PLAT (COGCC) / MULTI-WELL PLAN (OGED) SECTIONS 15, 16 & 17, T5N, R67W

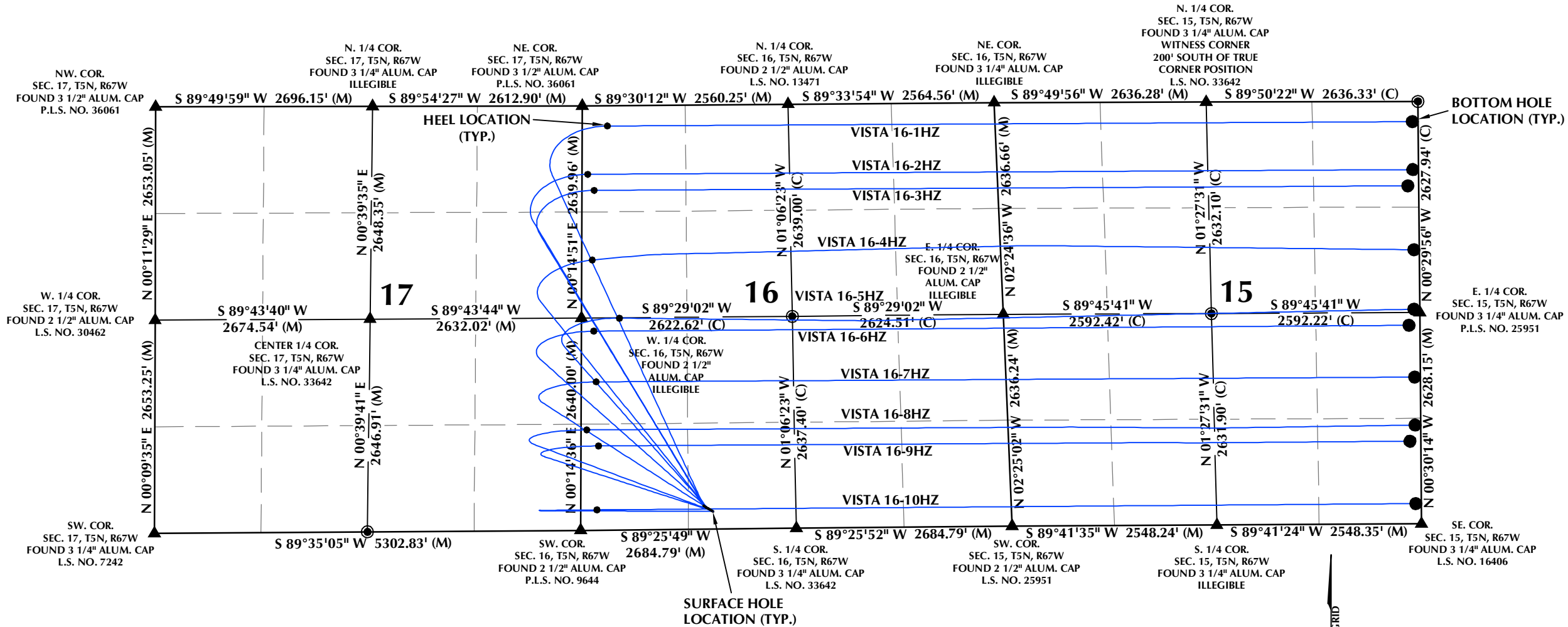

- WELL NOTES:**
- VISTA 16-1HZ
SURFACE HOLE LOCATION: 288' FSL, 1529' FWL (SEC. 16)
HEEL LOCATION: 252' FNL, 310' FWL (SEC. 16)
BOTTOM HOLE LOCATION: 251' FNL, 70' FEL (SEC. 15)
 - VISTA 16-2HZ
SURFACE HOLE LOCATION: 280' FSL, 1542' FWL (SEC. 16)
HEEL LOCATION: 851' FNL, 70' FWL (SEC. 16)
BOTTOM HOLE LOCATION: 849' FNL, 70' FEL (SEC. 15)
 - VISTA 16-3HZ
SURFACE HOLE LOCATION: 272' FSL, 1555' FWL (SEC. 16)
HEEL LOCATION: 1051' FNL, 150' FWL (SEC. 16)
BOTTOM HOLE LOCATION: 1050' FNL, 135' FEL (SEC. 15)
 - VISTA 16-4HZ
SURFACE HOLE LOCATION: 264' FSL, 1568' FWL (SEC. 16)
HEEL LOCATION: 1919' FNL, 131' FWL (SEC. 16)
BOTTOM HOLE LOCATION: 1846' FNL, 70' FEL (SEC. 15)
 - VISTA 16-5HZ
SURFACE HOLE LOCATION: 256' FSL, 1581' FWL (SEC. 16)
HEEL LOCATION: 2634' FSL, 471' FWL (SEC. 16)
BOTTOM HOLE LOCATION: 2586' FNL, 70' FEL (SEC. 15)
 - VISTA 16-6HZ
SURFACE HOLE LOCATION: 248' FSL, 1594' FWL (SEC. 16)
HEEL LOCATION: 2475' FSL, 153' FWL (SEC. 16)
BOTTOM HOLE LOCATION: 2470' FSL, 135' FEL (SEC. 15)
 - VISTA 16-7HZ
SURFACE HOLE LOCATION: 240' FSL, 1606' FWL (SEC. 16)
HEEL LOCATION: 1844' FSL, 186' FWL (SEC. 16)
BOTTOM HOLE LOCATION: 1825' FSL, 70' FEL (SEC. 15)
 - VISTA 16-8HZ
SURFACE HOLE LOCATION: 232' FSL, 1619' FWL (SEC. 16)
HEEL LOCATION: 1248' FSL, 70' FWL (SEC. 16)
BOTTOM HOLE LOCATION: 1227' FSL, 70' FEL (SEC. 15)
 - VISTA 16-9HZ
SURFACE HOLE LOCATION: 224' FSL, 1632' FWL (SEC. 16)
HEEL LOCATION: 1047' FSL, 218' FWL (SEC. 16)
BOTTOM HOLE LOCATION: 1027' FSL, 135' FEL (SEC. 15)
 - VISTA 16-10HZ
SURFACE HOLE LOCATION: 216' FSL, 1645' FWL (SEC. 16)
HEEL LOCATION: 250' FSL, 203' FWL (SEC. 16)
BOTTOM HOLE LOCATION: 250' FSL, 70' FEL (SEC. 15)

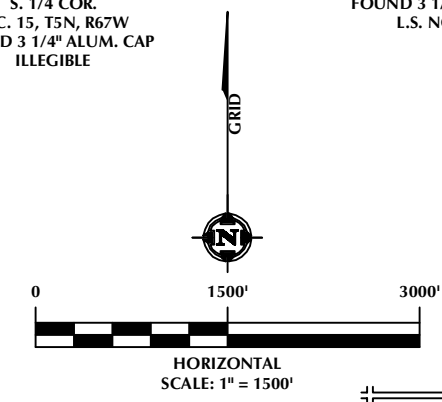

WELL HEAD SPACING DETAIL

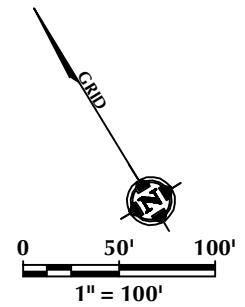
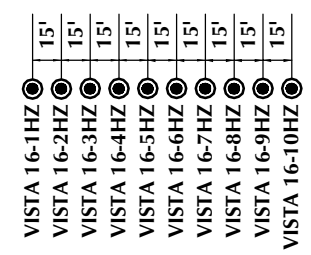

- NOTES:**
1. ▲ INDICATES SECTION CORNER.
 2. ● INDICATES CALCULATED CORNER.
 3. BASIS OF BEARINGS DERIVED FROM COLORADO COORDINATE SYSTEM OF 1983, NORTH ZONE.
 4. ALL MEASURED DISTANCES ARE GRID.
 5. COMBINED SCALE FACTOR: .99972086 CALCULATED FROM THE SE. CORNER OF SECTION 16, T5N, R67W.
 6. WELL FOOTAGES ARE MEASURED AT RIGHT ANGLES TO THE SECTION LINES.

WELL PAD - VISTA 13-16HZ

**DIRECTIONAL WELL PLAT (COGCC) /
MULTI-WELL PLAN (OGED)
VISTA 16-1HZ,
VISTA 16-2HZ, VISTA 16-3HZ, VISTA 16-4HZ,
VISTA 16-5HZ, VISTA 16-6HZ, VISTA 16-7HZ,
VISTA 16-8HZ, VISTA 16-9HZ & VISTA 16-10HZ
LOCATED IN SECTIONS 15, 16 & 17
T5N, R67W, 6TH P.M.
WELD COUNTY, COLORADO**

609
CONSULTING, LLC

LOVELAND OFFICE
6706 North Franklin Avenue
Loveland, Colorado 80538
Phone 970-776-4331

SHERIDAN OFFICE
1095 Saberton Avenue
Sheridan, Wyoming 82801
Phone 307-674-0609

**Kerr-McGee Oil &
Gas Onshore LP**
1099 18th Street
Denver, Colorado 80202

DRAFTED BY:	SJM	CHECKED BY:	RKF
DATE DRAFTED:	12/9/22	DATE SURVEYED:	11/21/22
REVISED:		FILE NAME:	21-104

1A

SHEET NO:
1A OF 1

K:\AMDR\CO\2021\2021_04_VISTA_T5N_R67W_SEC_16\PLANS\VISTA_13-16HZ.dwg, 12/9/2022 2:45:33 PM, sbw/vt

DIRECTIONAL WELL PLAT (COGCC) / MULTI-WELL PLAN (OGED) SECTIONS 15, 16 & 17, T5N, R67W

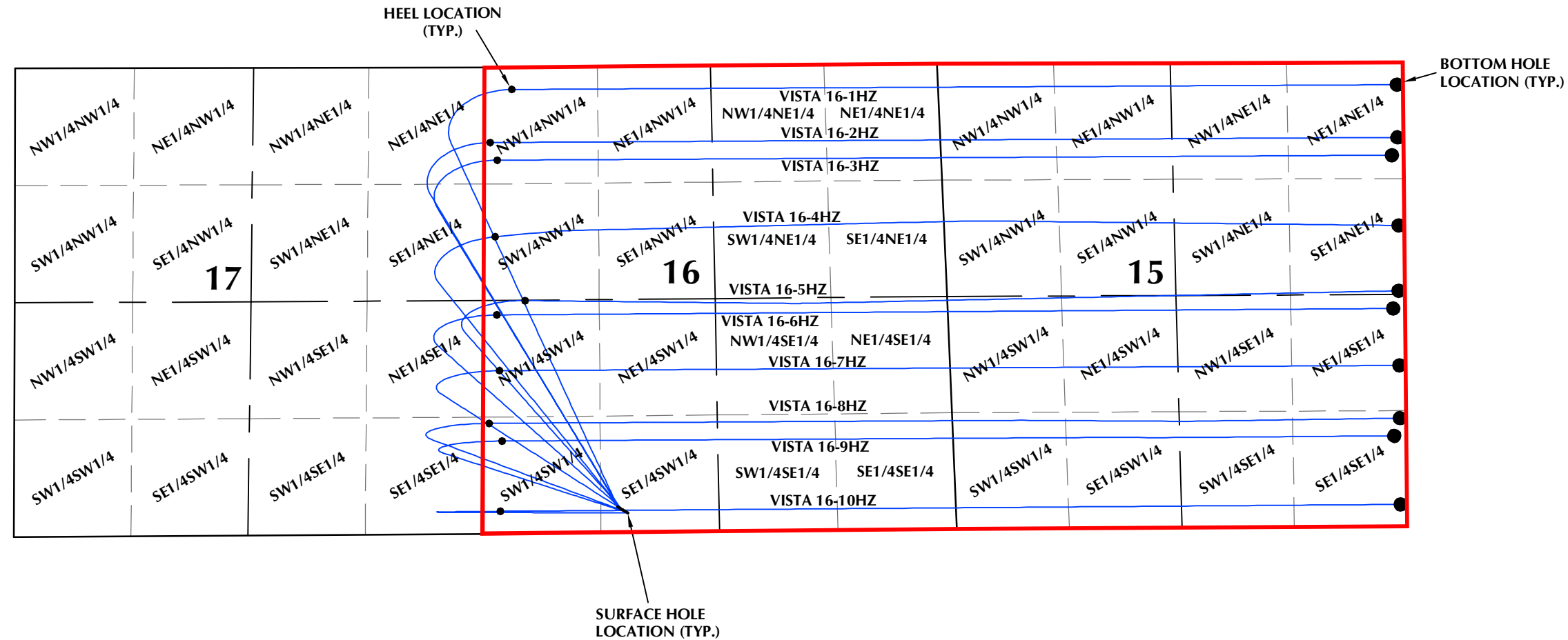

- LEGEND:**
- DSU BOUNDARY
 - WELLBORE TRAJECTORY
 - HEEL LOCATION
 - BOTTOM HOLE LOCATION

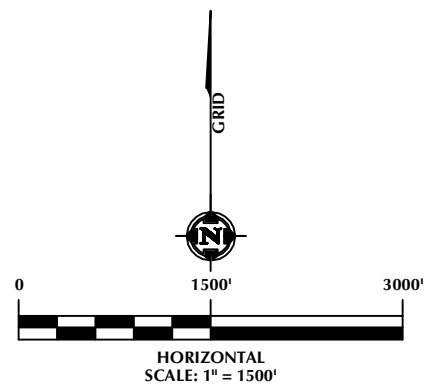

LOVELAND OFFICE
6706 North Franklin Avenue
Loveland, Colorado 80538
Phone 970-776-4331

SHERIDAN OFFICE
1095 Saberton Avenue
Sheridan, Wyoming 82801
Phone 307-674-0609

CONSULTING, LLC

**Kerr-McGee Oil &
Gas Onshore LP**
1099 18th Street
Denver, Colorado 80202

WELL PAD - VISTA 13-16HZ			
DIRECTIONAL WELL PLAT (COGCC) / MULTI-WELL PLAN (OGED) VISTA 16-1HZ, VISTA 16-2HZ, VISTA 16-3HZ, VISTA 16-4HZ, VISTA 16-5HZ, VISTA 16-6HZ, VISTA 16-7HZ, VISTA 16-8HZ, VISTA 16-9HZ & VISTA 16-10HZ LOCATED IN SECTIONS 15, 16 & 17 T5N, R67W, 6TH P.M. WELD COUNTY, COLORADO			
DRAFTED BY:	SJM	CHECKED BY:	RKF
DATE DRAFTED:	12/9/22	DATE SURVEYED:	11/21/22
REVISED:		FILE NAME:	21-104
			SHEET NO: 1B 1B OF 1

K:\ANDARCO\2021_104_VISTA_T5N_R67W_SEC_16\PLANS\VISTA 13-16HZ.dwg, 12/9/2022 2:56:24 PM, sje/vt