

VISTA 13-16HZ ACCESS MAP

S1/2 SW1/4 SECTION 16, TOWNSHIP 5 NORTH, RANGE 67 WEST, 6TH P.M., GREELEY, COLORADO

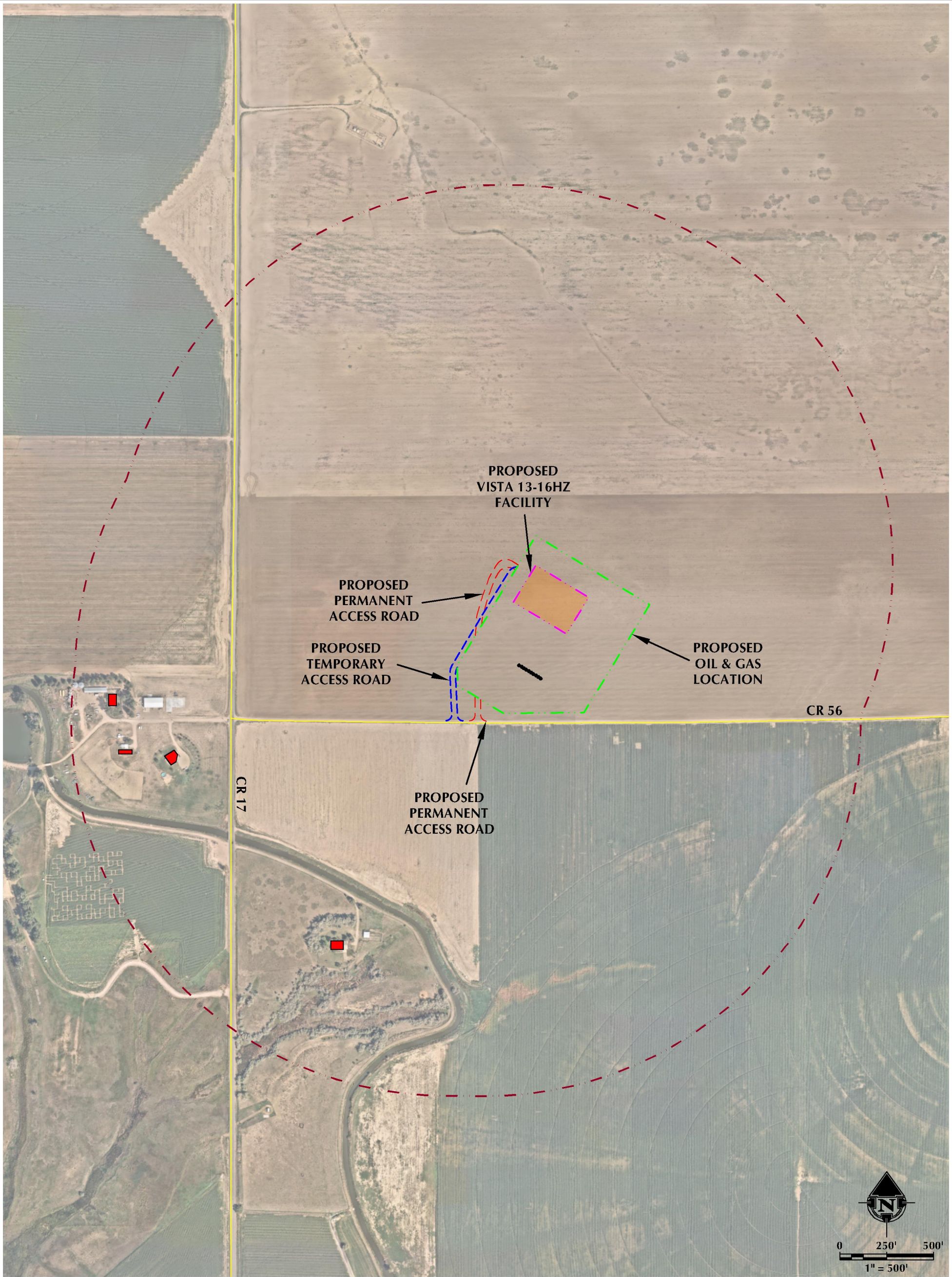

LEGEND		INTERSECTION OF TEMPORARY ACCESS ROAD AND CR 56		INTERSECTION OF PERMANENT ACCESS ROAD AND CR 56	
● PROPOSED WELL	--- 2000' ACCESS BUFFER	LATITUDE:	40.392377°	LATITUDE:	40.392372°
--- IMPROVED EXISTING PERMANENT ACCESS ROAD	■ RESIDENTIAL BUILDING UNIT	LONGITUDE:	-104.903139°	LONGITUDE:	-104.902689°
--- PROPOSED PERMANENT ACCESS ROAD	■ NON-RESIDENTIAL BUILDING UNIT				
--- PROPOSED TEMPORARY ACCESS ROAD	■ PROPOSED FACILITY PAD				
--- PUBLIC ROAD					
--- PROPOSED OIL & GAS LOCATION					



609 CONSULTING, LLC
LOVELAND OFFICE
6706 North Franklin Avenue
Loveland, Colorado 80538
Phone: 970-776-4331
SHERIDAN OFFICE
1095 Saberton Avenue
Sheridan, Wyoming 82801
Phone: 307-674-9609

DATE SURVEYED: 11/21/22
DATE: 12/7/22
DRAFTER: HJL
REVISED:

DATA SOURCES & NOTES:
- AERIAL COURTESY OF NEARMAP

PREPARED FOR:
Kerr-McGee Oil & Gas Onshore LP