

LOCATION DRAWING
SCHMERGE 9-4HZ
HORIZONTAL MULTI-WELL PAD

NE1/4 SE1/4 SECTION 4, TOWNSHIP 5 NORTH, RANGE 67 WEST, 6TH P.M., WELD COUNTY, COLORADO

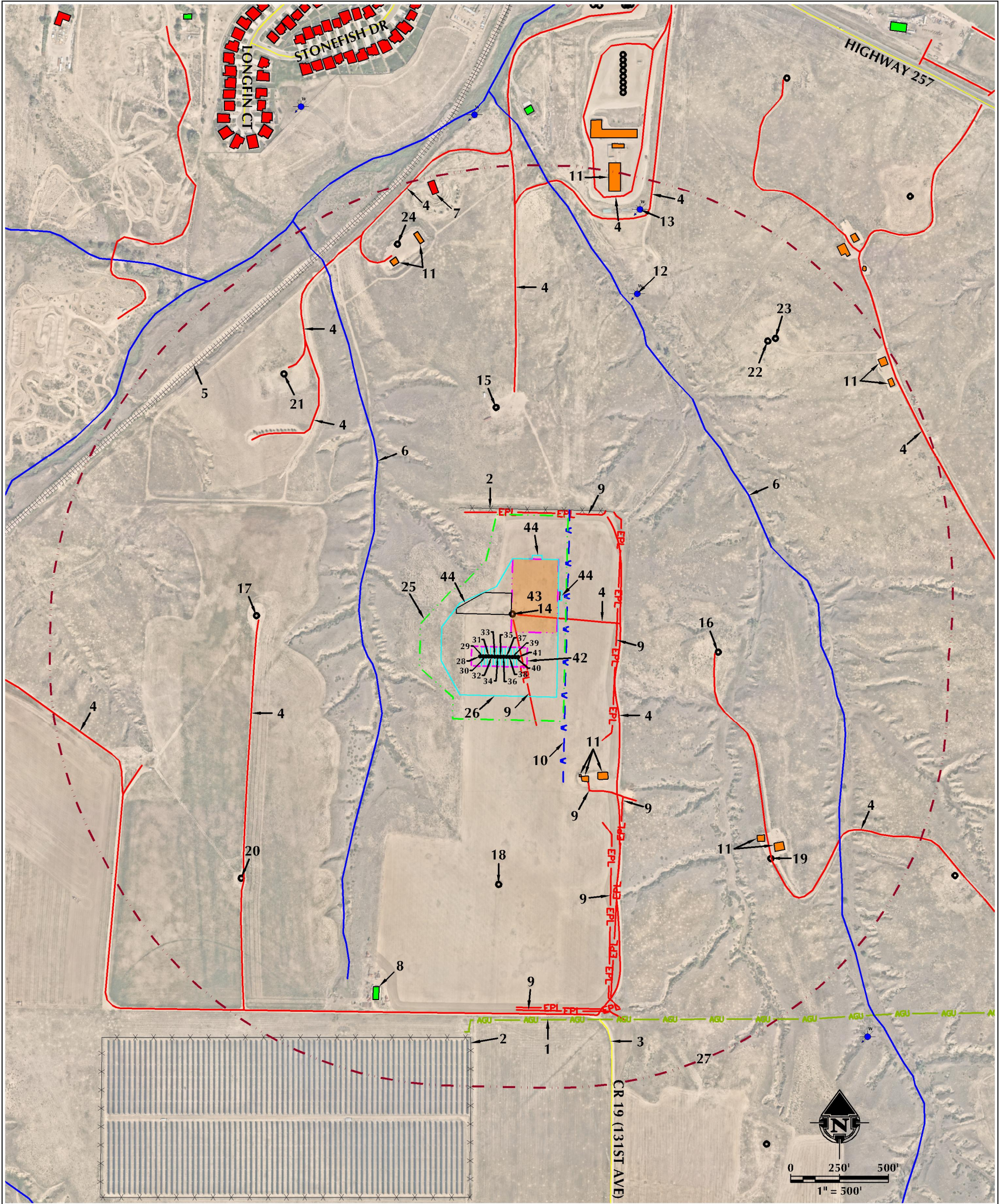

- | | | | |
|---|---|--|--------------------------------------|
| 1. ABOVE GROUND UTILITY LINE IS ±1651' S. | 12. EXISTING WATER WELL (PERMIT #60330-MH, WELL CONSTRUCTED) IS ±1419' N. | 22. EXISTING WELL: HSR-KNOX 5-3 (SI) IS ±1548' NE. | 36. PROPOSED WELL: SCHMERGE 4-9HZ |
| 2. EXISTING FENCES ARE ±234' N AND ±1751' S. | 13. EXISTING WATER WELL (PERMIT #295295, PERMIT ISSUED) IS ±1840' N. | 23. EXISTING WELL: SHUR VIEW 22-3 (PA) IS ±1585' NE. | 37. PROPOSED WELL: SCHMERGE 4-10HZ |
| 3. COUNTY ROAD 19 (131ST AVE) IS ±1645' S. | 14. EXISTING WELL: SCHMERGE 43-4 (PR) IS ±0'. | 24. EXISTING WELL: EPICENTER 4-15 (SI) IS ±1714' N. | 38. PROPOSED WELL: SCHMERGE 4-11HZ |
| 4. EXISTING PRIVATE ROADS ARE ±0', ±295' E, ±802' E, ±844' N, ±937' W, ±1176' NW, ±1483' NW, ±1658' NW, ±1723' W, ±1752' N, ±1861' N AND ±1958' NE. | 15. EXISTING WELL: EPICENTER 4-14 (PA) IS ±780' N. | 25. PROPOSED OIL & GAS LOCATION WORKING PAD SURFACE | 39. PROPOSED WELL: SCHMERGE 4-12HZ |
| 5. EXISTING RAILROAD IS ±1815' NW. | 16. EXISTING WELL: HSR-KNOX 12-3 (SI) IS ±821' E. | 26. 2000' WORKING PAD SURFACE BUFFER | 40. PROPOSED WELL: SCHMERGE 4-13HZ |
| 6. EXISTING DRAINAGES/DITCHES ARE ±338' W AND ±995' NE. | 17. EXISTING WELL: SCHMERGE 33-4 (PA) IS ±949' W. | 27. EXISTING WELL: SCHMERGE 44-4 (PR) IS ±965' S. | 41. PROPOSED WELL: SCHMERGE 4-14HZ |
| 7. EXISTING RESIDENTIAL BUILDING UNIT IS ±1907' N. | 18. EXISTING WELL: HSR-KNOX 13-3 (SI) IS ±1372' SE. | 28. PROPOSED WELL: SCHMERGE 4-1HZ | 42. PUMP JACK OPERATIONS AREA |
| 8. EXISTING BUILDING IS ±1547' S. | 19. EXISTING WELL: SCHMERGE 34-4 (PA) IS ±1459' SW. | 29. PROPOSED WELL: SCHMERGE 4-2HZ | 43. PROPOSED SCHMERGE 9-4HZ FACILITY |
| 9. EXISTING BURIED PIPELINES ARE ±0', ±217' N, ±288' E, ±465' S, ±614' SE, ±686' S AND ±1605' S. | 20. EXISTING WELL: EPICENTER 4-13 (SI) IS ±1478' NW. | 30. PROPOSED WELL: SCHMERGE 4-3HZ | 44. TEMPORARY EQUIPMENT AREA |
| 10. EXISTING WATERLINE IS ±28' E. | | 31. PROPOSED WELL: SCHMERGE 4-4HZ | |
| 11. EXISTING FACILITIES ARE ±415' S, ±427' S, ±440' SE, ±1245' SE, ±1340' SE, ±1618' N, ±1679' N, ±1897' N, ±1913' NE AND ±1922' NE. | | 32. PROPOSED WELL: SCHMERGE 4-5HZ | |
| | | 33. PROPOSED WELL: SCHMERGE 4-6HZ | |
| | | 34. PROPOSED WELL: SCHMERGE 4-7HZ | |
| | | 35. PROPOSED WELL: SCHMERGE 4-8HZ | |

LEGEND		
● EXISTING WELL	WORKING PAD SURFACE	EXISTING FACILITY
● PROPOSED WELL	2000' WORKING PAD SURFACE BUFFER	EXISTING BUILDING
● WATER WELL	PROPOSED OIL & GAS LOCATION	RESIDENTIAL BUILDING UNIT
— PUBLIC ROAD	PUMP JACK AREA	NON-RESIDENTIAL BUILDING UNIT
— PRIVATE ROAD	PROPOSED FACILITY	TEMPORARY EQUIPMENT AREA
— EXISTING FENCE	DITCH/CANAL/DRAINAGE	RAILROAD
		AGU ABOVE GROUND UTILITY LINE
		EPL EXISTING PIPELINE
		EXISTING WATERLINE

ALL MEASUREMENTS ARE MADE
FROM NEAREST EDGE OF
WORKING PAD SURFACE

SURFACE USE: DRYLAND CROP

NEAREST BUILDING UNIT: ±1907' N

PREPARED FOR:

Kerr-McGee Oil & Gas Onshore LP



LOVELAND OFFICE
6706 North Franklin Avenue
Loveland, Colorado 80538
Phone: 970-776-1331

SHERIDAN OFFICE
1095 Saberton Avenue
Sheridan, Wyoming 82801
Phone: 307-674-6069

DATE SURVEYED: 11/3/22
DATE: 11/18/22
DRAFTER: JAC
REVISED:

DATA SOURCES & NOTES:

- AERIAL COURTESY OF NEARMAP.
- WATER WELLS COURTESY OF COLORADO DIVISION OF WATER RESOURCES.
- MANY FEATURES ON THIS MAP COME FROM PUBLICLY AVAILABLE DATA AND FEATURES LYING OUTSIDE THE SURFACE PROPERTY MAY HAVE BEEN OBTAINED FROM AERIAL IMAGERY. THE ACCURACY AND COMPLETENESS OF SAID DATA HAS NOT BEEN VERIFIED BY 609 CONSULTING, LLC. EXISTING CONDITIONS MAY DIFFER FROM WHAT IS SHOWN.