

SCHMERGE 9-4HZ ACCESS MAP

NE1/4 SE1/4 SECTION 4, TOWNSHIP 5 NORTH, RANGE 67 WEST, 6TH P.M., WELD COUNTY, COLORADO

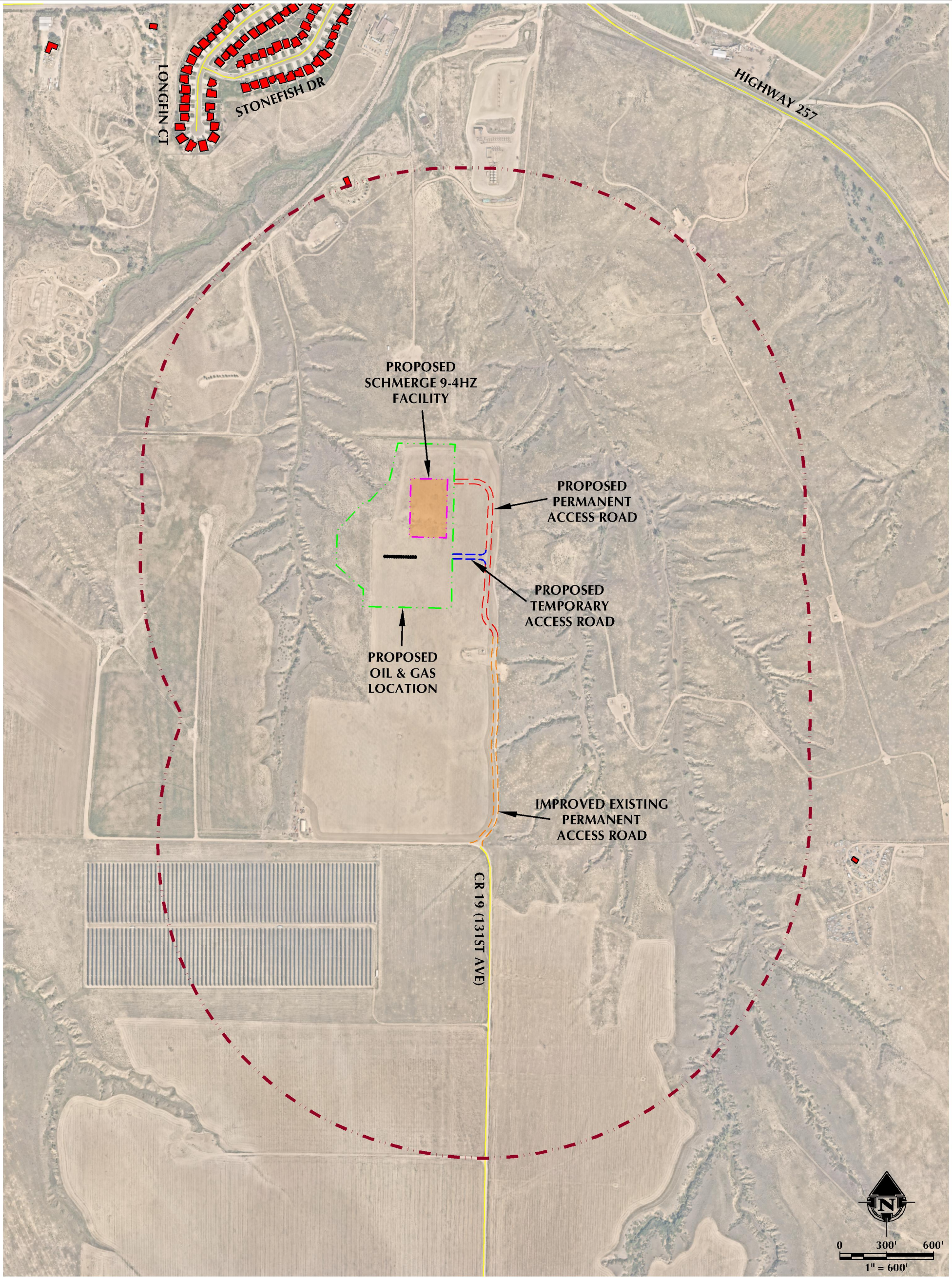

LEGEND			INTERSECTION OF ACCESS ROAD AND CR 19 (131ST AVE) LATITUDE: 40.421279° LONGITUDE: -104.888617°
● PROPOSED WELL	--- 2000' ACCESS BUFFER	■ RESIDENTIAL BUILDING UNIT	
--- IMPROVED EXISTING PERMANENT ACCESS ROAD	■ NON-RESIDENTIAL BUILDING UNIT	■ PROPOSED FACILITY PAD	
--- PROPOSED PERMANENT ACCESS ROAD			
--- PROPOSED TEMPORARY ACCESS ROAD			
--- PUBLIC ROAD			
--- PROPOSED OIL & GAS LOCATION			



609 CONSULTING, LLC
LOVELAND OFFICE
6706 North Franklin Avenue
Loveland, Colorado 80538
Phone: 970-776-1331
SHERIDAN OFFICE
1095 Saberton Avenue
Sheridan, Wyoming 82801
Phone: 307-674-6069

DATE SURVEYED: 11/3/22
DATE: 11/18/22
DRAFTER: HJL
REVISED:

DATA SOURCES & NOTES:
- AERIAL COURTESY OF NEARMAP

PREPARED FOR:
Kerr-McGee Oil & Gas Onshore LP