

Project: Garfield County, CO
Site: BJU B26 496 Pad
Well: BJU B26 FED 25A-26 496
Wellbore: Wellbore #1
Design: Design #3
Latitude: 39.677098
Longitude: -108.137730
Ground Level: 8211.0
RKB @ 8241.0usft (30')

PROJECT DETAILS: Garfield County, CO
Geodetic System: Universal Transverse Mercator (US Survey Feet)
Datum: NAD 1927 - Western US
Ellipsoid: Clarke 1866
Zone: Zone 12N (114 W to 108 W)
System Datum: Mean Sea Level

REFERENCE INFORMATION

Vertical (TVD) Reference: RKB @ 8241.0usft (30')
Section (VS) Reference: Slot - 25A-26(0.0N, 0.0E)
Measured Depth Reference: RKB @ 8241.0usft (30')
Calculation Method: Minimum Curvature

SECTION DETAILS

MD	Inc	Azi	TVD	+N/-S	+E/-W	Dleg	TFace	VSect	Annotation
120.0	0.25	238.01	120.0	0.2	-0.3	0.00	0.00	-0.3	Conductor Tie in
152.7	1.00	159.29	152.7	-0.1	-0.3	3.00	-93.17	0.0	EOB @ 1.00' Inc. / 159.31° Azm
295.0	1.00	159.29	295.0	-2.4	0.6	0.00	0.00	2.5	Build 3° / 100'
1045.3	23.51	156.28	1023.5	-147.4	63.9	3.00	-3.14	160.6	EOB @ 23.51' Inc. / 156.28° Azm
7953.4	23.51	156.28	7358.2	-2670.2	1172.4	0.00	0.00	2914.8	Drop 3° / 100'
8737.0	0.00	0.00	8120.0	-2815.3	1236.2	3.00	180.00	3073.2	EOD @ Vertical / Build 1.5° / 100'
8838.9	1.53	234.93	8221.9	-2816.1	1235.1	1.50	234.93	3073.5	EOB @ 1.53' Inc. / 234.93° Azm
12540.3	1.53	234.93	11922.0	-2872.8	1154.3	0.00	0.00	3096.0	TD @ 12540.3' MD / 11922.0' TVD

DESIGN TARGET DETAILS

Name	TVD	+N/-S	+E/-W	Northing	Easting	Latitude	Longitude
25A-26 - OHCR T28120.0	120.0	-2815.3	1236.2	14418544.28	2447169.80	39.669372	-108.133341
25A-26 - PBHL T21922.0	11922.0	-2872.8	1154.3	14418484.19	2447089.78	39.669214	-108.133632

WELL DETAILS: BJU B26 FED 25A-26 496

+N/-S	+E/-W	Ground Level	Northing	Easting	Latitude	Longitude
0.0	0.0	8211.0	14421318.70	2445844.40	39.677098	-108.137730

ANNOTATIONS

MD	Inc	Azi	TVD	+N/-S	+E/-W	VSect	Departure	Annotation
120.0	0.25	238.01	120.0	0.2	-0.3	-0.3	0.4	Gyro Tie-in @ 120.0' MD / 120.0' TVD
12587.0	2.70	236.50	11952.7	-2866.6	1150.0	3088.7	3159.5	TD @ 12587.0' MD / 11952.7' TVD

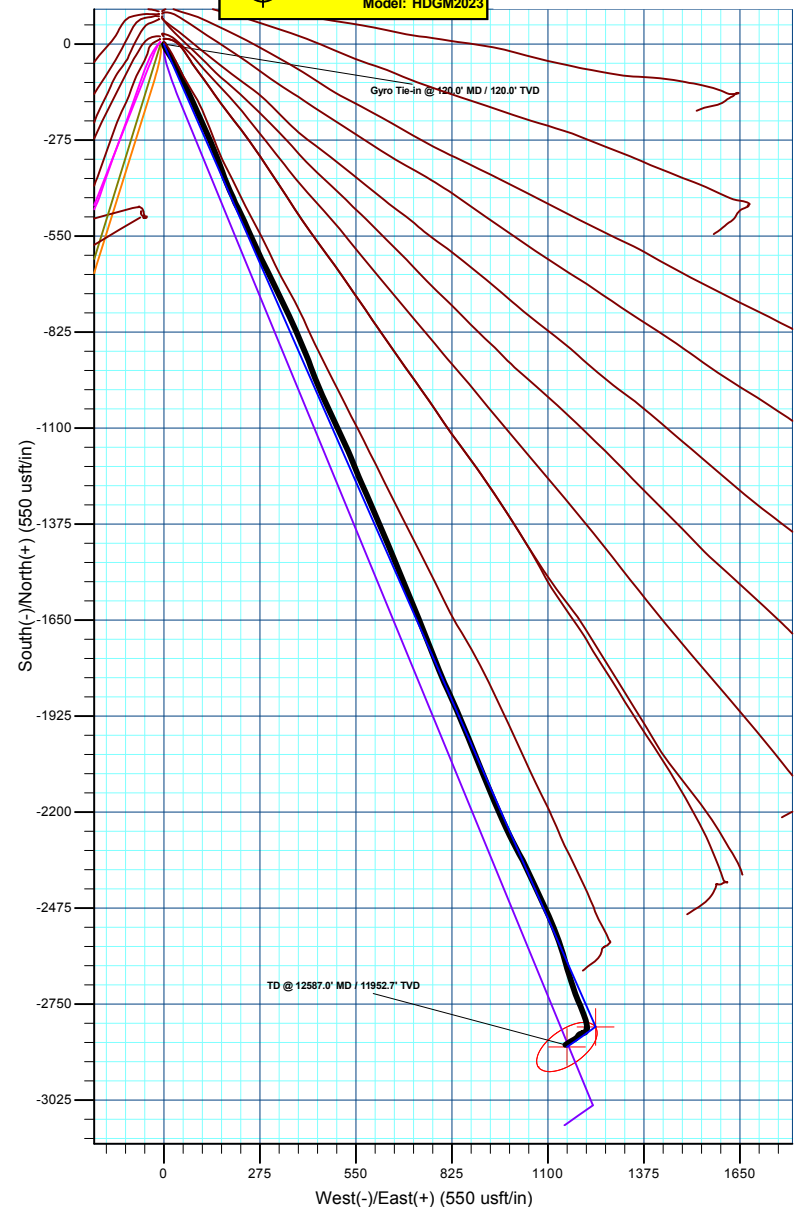
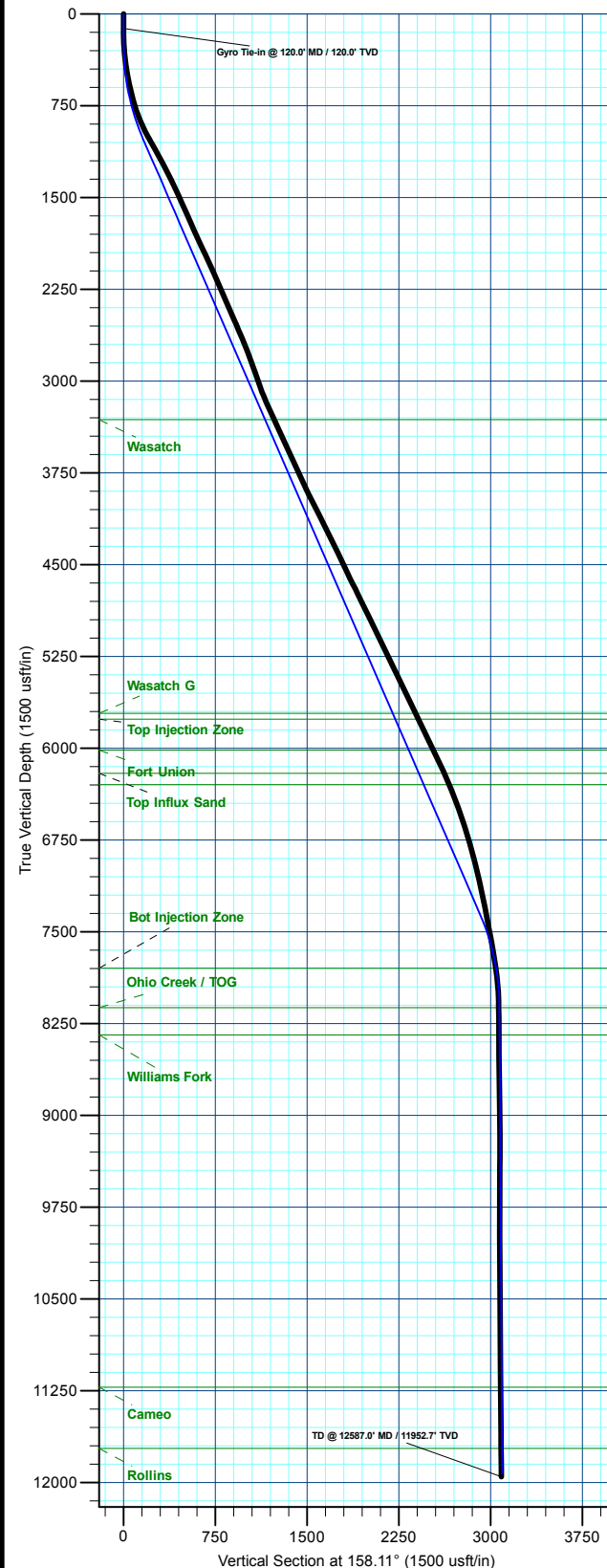
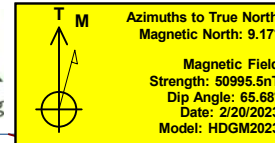

Plan: Design #3 (BJU B26 FED 25A-26 496/Wellbore #1)

Created By: Will Jircik

Date: 7:23, March 03 2023



Caerus Oil & Gas

Garfield County, CO

BJU B26 496 Pad

BJU B26 FED 25A-26 496 - Slot 25A-26

Wellbore #1

Design: Wellbore #1

KLX Survey Report

03 March, 2023



Company:	Caerus Oil & Gas	Local Co-ordinate Reference:	Well BJU B26 FED 25A-26 496 - Slot 25A-26
Project:	Garfield County, CO	TVD Reference:	RKB @ 8241.0usft (30')
Site:	BJU B26 496 Pad	MD Reference:	RKB @ 8241.0usft (30')
Well:	BJU B26 FED 25A-26 496	North Reference:	True
Wellbore:	Wellbore #1	Survey Calculation Method:	Minimum Curvature
Design:	Wellbore #1	Database:	EDM 5000.1 Single User Db

Project	Garfield County, CO		
Map System:	Universal Transverse Mercator (US Survey Feet)	System Datum:	Mean Sea Level
Geo Datum:	NAD 1927 - Western US		
Map Zone:	Zone 12N (114 W to 108 W)		

Site		BJU B26 496 Pad			
Site Position:		Northing:	14,421,469.70 usft	Latitude:	39.677515
From:	Map	Easting:	2,445,821.30 usft	Longitude:	-108.137796
Position Uncertainty:	0.0 usft	Slot Radius:	13-3/16 "	Grid Convergence:	1.83 °

Well							BJU B26 FED 25A-26 496 - Slot 25A-26						
Well Position		+N/-S	0.0 usft	Northing:		14,421,318.70 usft	Latitude:		39.677099				
		+E/-W	0.0 usft	Easting:		2,445,844.40 usft	Longitude:		-108.137731				
Position Uncertainty			0.0 usft	Wellhead Elevation:		usft	Ground Level:		8,211.0 usft				

Wellbore	Wellbore #1				
Magnetics	Model Name	Sample Date	Declination (°)	Dip Angle (°)	Field Strength (nT)
	HDGM2023	2/20/2023	9.17	65.68	50,995.50000000

Design	Wellbore #1				
Audit Notes:					
Version:	1.0	Phase:	ACTUAL	Tie On Depth:	0.0
Vertical Section:	Depth From (TVD) (usft)	+N/-S (usft)	+E/-W (usft)	Direction (°)	
	0.0	0.0	0.0	158.14	

Survey Program	Date	3/3/2023			
From (usft)	To (usft)	Survey (Wellbore)	Tool Name	Description	
30.0	120.0	Sfc Gyro (Wellbore #1)	GYRO-NS	OWSG Gyrocompass Gyro	
260.0	12,587.0	KLX MWD (Wellbore #1)	MWD	OWSG MWD - Standard	

Survey										
Measured Depth (usft)	Inclination (°)	Azimuth (°)	Vertical Depth (usft)	+N/-S (usft)	+E/-W (usft)	Vertical Section (usft)	Dogleg Rate (°/100usft)	Build Rate (°/100usft)	Turn Rate (°/100usft)	
0.0	0.00	0.00	0.0	0.0	0.0	0.0	0.00	0.00	0.00	
30.0	0.00	0.00	30.0	0.0	0.0	0.0	0.00	0.00	0.00	
60.0	0.50	312.88	60.0	0.1	-0.1	-0.1	1.67	1.67	0.00	
90.0	0.19	323.49	90.0	0.2	-0.2	-0.3	1.05	-1.03	35.37	
Gyro Tie-in @ 120.0' MD / 120.0' TVD										
120.0	0.25	238.01	120.0	0.2	-0.3	-0.3	1.01	0.20	-284.93	
260.0	3.58	158.44	259.9	-4.0	1.0	4.1	2.53	2.38	-56.84	
332.0	5.40	157.10	331.7	-9.2	3.2	9.7	2.53	2.53	-1.86	
421.0	7.90	149.80	420.1	-18.4	7.9	20.0	2.96	2.81	-8.20	
513.0	10.50	147.90	510.9	-30.9	15.5	34.5	2.84	2.83	-2.07	

Company:	Caerus Oil & Gas	Local Co-ordinate Reference:	Well BJU B26 FED 25A-26 496 - Slot 25A-26
Project:	Garfield County, CO	TVD Reference:	RKB @ 8241.0usft (30')
Site:	BJU B26 496 Pad	MD Reference:	RKB @ 8241.0usft (30')
Well:	BJU B26 FED 25A-26 496	North Reference:	True
Wellbore:	Wellbore #1	Survey Calculation Method:	Minimum Curvature
Design:	Wellbore #1	Database:	EDM 5000.1 Single User Db

Survey									
Measured Depth (usft)	Inclination (°)	Azimuth (°)	Vertical Depth (usft)	+N/-S (usft)	+E/-W (usft)	Vertical Section (usft)	Dogleg Rate (°/100usft)	Build Rate (°/100usft)	Turn Rate (°/100usft)
607.0	13.20	147.60	602.9	-47.3	25.8	53.5	2.87	2.87	-0.32
702.0	15.50	153.90	694.9	-67.8	37.2	76.8	2.92	2.42	6.63
796.0	18.50	154.70	784.8	-92.6	49.1	104.2	3.20	3.19	0.85
891.0	22.60	155.80	873.7	-122.9	63.1	137.5	4.33	4.32	1.16
985.0	26.80	156.00	959.1	-158.7	79.1	176.8	4.47	4.47	0.21
1,080.0	30.10	154.40	1,042.6	-199.8	98.1	221.9	3.56	3.47	-1.68
1,125.4	29.71	155.20	1,082.0	-220.3	107.8	244.6	1.23	-0.86	1.76
1,175.0	29.30	156.10	1,125.1	-242.5	117.8	268.9	1.22	-0.83	1.82
1,269.0	28.30	157.90	1,207.5	-284.2	135.5	314.2	1.41	-1.06	1.91
1,364.0	26.30	158.80	1,291.9	-324.7	151.6	357.8	2.15	-2.11	0.95
1,459.0	25.70	160.00	1,377.3	-363.7	166.3	399.4	0.84	-0.63	1.26
1,553.0	25.40	157.40	1,462.1	-401.4	181.0	439.9	1.23	-0.32	-2.77
1,648.0	23.70	155.70	1,548.5	-437.6	196.7	479.4	1.94	-1.79	-1.79
1,743.0	24.50	153.90	1,635.3	-472.7	213.2	518.1	1.14	0.84	-1.89
1,837.0	22.90	154.50	1,721.3	-506.7	229.6	555.8	1.72	-1.70	0.64
1,932.0	24.50	156.40	1,808.3	-541.5	245.5	593.9	1.87	1.68	2.00
2,026.0	25.20	155.80	1,893.6	-577.6	261.5	633.4	0.79	0.74	-0.64
2,121.0	25.60	154.20	1,979.4	-614.5	278.7	674.1	0.84	0.42	-1.68
2,216.0	25.20	153.50	2,065.2	-651.1	296.7	714.7	0.53	-0.42	-0.74
2,310.0	23.70	153.60	2,150.8	-685.9	314.0	753.5	1.60	-1.60	0.11
2,405.0	23.30	154.40	2,237.9	-720.0	330.6	791.3	0.54	-0.42	0.84
2,500.0	22.70	154.50	2,325.4	-753.5	346.6	828.3	0.63	-0.63	0.11
2,594.0	23.80	155.00	2,411.8	-787.0	362.4	865.4	1.19	1.17	0.53
2,689.0	24.00	156.00	2,498.6	-822.0	378.4	903.8	0.48	0.21	1.05
2,784.0	22.60	157.00	2,585.9	-856.5	393.4	941.4	1.53	-1.47	1.05
2,878.0	22.90	157.90	2,672.5	-890.1	407.3	977.7	0.49	0.32	0.96
2,973.0	21.50	159.20	2,760.5	-923.5	420.5	1,013.6	1.56	-1.47	1.37
3,068.0	19.40	160.30	2,849.5	-954.6	432.0	1,046.8	2.25	-2.21	1.16
3,163.0	19.50	156.70	2,939.1	-984.0	443.6	1,078.4	1.27	0.11	-3.79
3,257.0	19.70	155.80	3,027.6	-1,012.9	456.3	1,109.9	0.39	0.21	-0.96
3,352.0	21.70	154.00	3,116.5	-1,043.3	470.5	1,143.5	2.21	2.11	-1.89
3,447.0	24.00	154.90	3,204.0	-1,076.6	486.4	1,180.3	2.45	2.42	0.95
3,541.0	25.10	155.50	3,289.5	-1,112.0	502.8	1,219.3	1.20	1.17	0.64
3,636.0	24.40	155.00	3,375.8	-1,148.1	519.4	1,259.0	0.77	-0.74	-0.53
3,731.0	25.40	156.90	3,462.0	-1,184.7	535.7	1,299.0	1.35	1.05	2.00
3,826.0	24.70	158.30	3,548.1	-1,221.8	551.1	1,339.2	0.97	-0.74	1.47
3,920.0	24.00	156.30	3,633.7	-1,257.6	566.0	1,377.9	1.15	-0.74	-2.13
4,015.0	24.70	155.90	3,720.2	-1,293.4	581.9	1,417.1	0.76	0.74	-0.42
4,109.0	25.60	156.80	3,805.3	-1,330.0	597.9	1,457.0	1.04	0.96	0.96
4,204.0	25.00	156.30	3,891.2	-1,367.3	614.1	1,497.6	0.67	-0.63	-0.53
4,298.0	26.90	157.80	3,975.7	-1,405.1	630.1	1,538.7	2.14	2.02	1.60
4,393.0	27.20	157.30	4,060.3	-1,445.1	646.6	1,581.9	0.40	0.32	-0.53
4,487.0	26.50	158.00	4,144.2	-1,484.3	662.7	1,624.4	0.82	-0.74	0.74

Company:	Caerus Oil & Gas	Local Co-ordinate Reference:	Well BJU B26 FED 25A-26 496 - Slot 25A-26
Project:	Garfield County, CO	TVD Reference:	RKB @ 8241.0usft (30')
Site:	BJU B26 496 Pad	MD Reference:	RKB @ 8241.0usft (30')
Well:	BJU B26 FED 25A-26 496	North Reference:	True
Wellbore:	Wellbore #1	Survey Calculation Method:	Minimum Curvature
Design:	Wellbore #1	Database:	EDM 5000.1 Single User Db

Survey									
Measured Depth (usft)	Inclination (°)	Azimuth (°)	Vertical Depth (usft)	+N/-S (usft)	+E/-W (usft)	Vertical Section (usft)	Dogleg Rate (°/100usft)	Build Rate (°/100usft)	Turn Rate (°/100usft)
4,582.0	25.50	157.40	4,229.6	-1,522.9	678.5	1,666.0	1.09	-1.05	-0.63
4,677.0	26.50	157.50	4,315.0	-1,561.3	694.5	1,707.6	1.05	1.05	0.11
4,771.0	26.40	157.00	4,399.1	-1,599.9	710.7	1,749.5	0.26	-0.11	-0.53
4,866.0	24.90	157.20	4,484.8	-1,637.8	726.7	1,790.6	1.58	-1.58	0.21
4,960.0	25.60	158.70	4,569.8	-1,675.0	741.7	1,830.7	1.01	0.74	1.60
5,055.0	26.90	158.50	4,655.0	-1,714.1	757.1	1,872.7	1.37	1.37	-0.21
5,150.0	25.60	159.00	4,740.2	-1,753.2	772.3	1,914.7	1.39	-1.37	0.53
5,245.0	26.20	157.80	4,825.7	-1,791.8	787.6	1,956.2	0.84	0.63	-1.26
5,339.0	26.10	157.10	4,910.0	-1,830.1	803.5	1,997.7	0.35	-0.11	-0.74
5,434.0	24.90	155.20	4,995.8	-1,867.5	820.0	2,038.5	1.53	-1.26	-2.00
5,529.0	26.30	155.60	5,081.5	-1,904.8	837.1	2,079.5	1.48	1.47	0.42
5,624.0	27.00	157.40	5,166.4	-1,943.9	854.0	2,122.1	1.12	0.74	1.89
5,718.0	25.80	157.30	5,250.6	-1,982.5	870.1	2,163.9	1.28	-1.28	-0.11
5,813.0	24.70	158.10	5,336.5	-2,020.0	885.5	2,204.4	1.21	-1.16	0.84
5,907.0	26.10	157.80	5,421.4	-2,057.3	900.7	2,244.7	1.50	1.49	-0.32
6,002.0	26.60	158.30	5,506.5	-2,096.4	916.4	2,286.9	0.58	0.53	0.53
6,097.0	25.00	158.60	5,592.0	-2,134.9	931.6	2,328.3	1.69	-1.68	0.32
6,191.0	25.80	156.90	5,677.0	-2,172.2	946.9	2,368.6	1.15	0.85	-1.81
6,286.0	26.10	155.00	5,762.4	-2,210.2	963.8	2,410.1	0.93	0.32	-2.00
6,380.0	24.90	155.60	5,847.2	-2,246.9	980.7	2,450.5	1.31	-1.28	0.64
6,475.0	25.70	152.50	5,933.1	-2,283.4	998.5	2,491.0	1.63	0.84	-3.26
6,569.0	25.90	151.70	6,017.7	-2,319.6	1,017.7	2,531.7	0.43	0.21	-0.85
6,664.0	26.20	154.10	6,103.1	-2,356.7	1,036.7	2,573.2	1.15	0.32	2.53
6,759.0	24.70	154.50	6,188.9	-2,393.5	1,054.4	2,614.0	1.59	-1.58	0.42
6,853.0	23.50	155.00	6,274.7	-2,428.2	1,070.7	2,652.3	1.29	-1.28	0.53
6,948.0	21.30	155.20	6,362.5	-2,461.0	1,086.0	2,688.4	2.32	-2.32	0.21
7,043.0	20.20	157.90	6,451.3	-2,491.9	1,099.4	2,722.1	1.53	-1.16	2.84
7,137.0	18.70	156.40	6,540.0	-2,520.7	1,111.5	2,753.3	1.68	-1.60	-1.60
7,232.0	18.40	157.40	6,630.0	-2,548.5	1,123.4	2,783.6	0.46	-0.32	1.05
7,326.0	17.40	161.10	6,719.5	-2,575.5	1,133.6	2,812.4	1.61	-1.06	3.94
7,421.0	16.20	164.70	6,810.4	-2,601.7	1,141.7	2,839.8	1.67	-1.26	3.79
7,516.0	14.20	164.60	6,902.1	-2,625.8	1,148.3	2,864.5	2.11	-2.11	-0.11
7,610.0	12.90	162.20	6,993.5	-2,646.9	1,154.6	2,886.5	1.51	-1.38	-2.55
7,705.0	12.60	162.50	7,086.2	-2,666.8	1,161.0	2,907.4	0.32	-0.32	0.32
7,799.0	12.20	162.60	7,178.0	-2,686.1	1,167.0	2,927.5	0.43	-0.43	0.11
7,894.0	11.80	163.20	7,270.9	-2,705.0	1,172.8	2,947.2	0.44	-0.42	0.63
7,989.0	10.80	158.30	7,364.0	-2,722.6	1,178.9	2,965.8	1.46	-1.05	-5.16
8,084.0	10.90	155.80	7,457.3	-2,739.0	1,185.9	2,983.6	0.51	0.11	-2.63
8,178.0	10.60	158.00	7,549.7	-2,755.1	1,192.8	3,001.2	0.54	-0.32	2.34
8,273.0	10.10	158.50	7,643.2	-2,771.0	1,199.1	3,018.2	0.53	-0.53	0.53
8,367.0	8.90	159.90	7,735.9	-2,785.5	1,204.6	3,033.7	1.30	-1.28	1.49
8,462.0	7.30	165.80	7,829.9	-2,798.2	1,208.6	3,047.1	1.90	-1.68	6.21
8,557.0	5.60	169.70	7,924.3	-2,808.7	1,210.9	3,057.6	1.85	-1.79	4.11

Company:	Caerus Oil & Gas	Local Co-ordinate Reference:	Well BJU B26 FED 25A-26 496 - Slot 25A-26
Project:	Garfield County, CO	TVD Reference:	RKB @ 8241.0usft (30')
Site:	BJU B26 496 Pad	MD Reference:	RKB @ 8241.0usft (30')
Well:	BJU B26 FED 25A-26 496	North Reference:	True
Wellbore:	Wellbore #1	Survey Calculation Method:	Minimum Curvature
Design:	Wellbore #1	Database:	EDM 5000.1 Single User Db

Survey									
Measured Depth (usft)	Inclination (°)	Azimuth (°)	Vertical Depth (usft)	+N/-S (usft)	+E/-W (usft)	Vertical Section (usft)	Dogleg Rate (°/100usft)	Build Rate (°/100usft)	Turn Rate (°/100usft)
8,651.0	3.00	187.40	8,018.0	-2,815.6	1,211.4	3,064.2	3.07	-2.77	18.83
8,746.0	1.10	212.30	8,113.0	-2,818.8	1,210.6	3,066.9	2.16	-2.00	26.21
8,840.0	0.30	99.20	8,207.0	-2,819.6	1,210.4	3,067.6	1.33	-0.85	-120.32
8,935.0	0.40	113.70	8,302.0	-2,819.8	1,210.9	3,067.9	0.14	0.11	15.26
9,029.0	0.20	149.20	8,396.0	-2,820.1	1,211.3	3,068.3	0.28	-0.21	37.77
9,124.0	0.30	173.50	8,491.0	-2,820.5	1,211.4	3,068.7	0.15	0.11	25.58
9,219.0	0.80	176.10	8,586.0	-2,821.4	1,211.5	3,069.6	0.53	0.53	2.74
9,314.0	0.90	190.90	8,680.9	-2,822.8	1,211.4	3,070.9	0.25	0.11	15.58
9,408.0	1.10	201.10	8,774.9	-2,824.4	1,211.0	3,072.2	0.28	0.21	10.85
9,503.0	1.10	201.60	8,869.9	-2,826.0	1,210.3	3,073.5	0.01	0.00	0.53
9,597.0	1.20	216.50	8,963.9	-2,827.7	1,209.4	3,074.7	0.33	0.11	15.85
9,691.0	1.50	219.60	9,057.9	-2,829.4	1,208.0	3,075.8	0.33	0.32	3.30
9,786.0	1.70	242.30	9,152.8	-2,831.0	1,206.0	3,076.5	0.69	0.21	23.89
9,881.0	1.90	258.30	9,247.8	-2,832.0	1,203.2	3,076.4	0.57	0.21	16.84
9,975.0	1.10	255.80	9,341.8	-2,832.5	1,200.8	3,076.0	0.85	-0.85	-2.66
10,070.0	0.50	47.10	9,436.8	-2,832.5	1,200.2	3,075.7	1.64	-0.63	159.26
10,164.0	0.30	31.90	9,530.8	-2,832.0	1,200.6	3,075.4	0.24	-0.21	-16.17
10,259.0	0.20	71.70	9,625.7	-2,831.7	1,200.9	3,075.3	0.20	-0.11	41.89
10,353.0	0.10	201.30	9,719.7	-2,831.8	1,201.0	3,075.3	0.29	-0.11	137.87
10,448.0	0.50	263.50	9,814.7	-2,831.9	1,200.6	3,075.3	0.49	0.42	65.47
10,543.0	0.80	252.60	9,909.7	-2,832.1	1,199.6	3,075.1	0.34	0.32	-11.47
10,637.0	1.10	239.20	10,003.7	-2,832.8	1,198.2	3,075.2	0.40	0.32	-14.26
10,732.0	1.50	246.30	10,098.7	-2,833.8	1,196.2	3,075.4	0.45	0.42	7.47
10,827.0	1.10	252.50	10,193.7	-2,834.5	1,194.2	3,075.4	0.45	-0.42	6.53
10,921.0	0.80	251.80	10,287.7	-2,835.0	1,192.7	3,075.3	0.32	-0.32	-0.74
11,016.0	0.80	241.90	10,382.7	-2,835.5	1,191.5	3,075.3	0.15	0.00	-10.42
11,110.0	1.10	239.20	10,476.6	-2,836.3	1,190.2	3,075.5	0.32	0.32	-2.87
11,205.0	1.00	224.00	10,571.6	-2,837.4	1,188.8	3,076.0	0.31	-0.11	-16.00
11,300.0	1.20	219.90	10,666.6	-2,838.7	1,187.6	3,076.8	0.23	0.21	-4.32
11,394.0	1.50	210.10	10,760.6	-2,840.5	1,186.4	3,078.0	0.40	0.32	-10.43
11,489.0	1.50	210.40	10,855.6	-2,842.7	1,185.1	3,079.5	0.01	0.00	0.32
11,583.0	1.60	217.10	10,949.5	-2,844.8	1,183.7	3,081.0	0.22	0.11	7.13
11,678.0	1.50	235.70	11,044.5	-2,846.6	1,181.9	3,081.9	0.54	-0.11	19.58
11,773.0	1.50	242.60	11,139.5	-2,847.8	1,179.7	3,082.3	0.19	0.00	7.26
11,867.0	2.00	236.80	11,233.4	-2,849.3	1,177.3	3,082.8	0.56	0.53	-6.17
11,961.0	2.50	235.20	11,327.3	-2,851.4	1,174.2	3,083.5	0.54	0.53	-1.70
12,056.0	2.60	237.70	11,422.2	-2,853.7	1,170.7	3,084.4	0.16	0.11	2.63
12,151.0	2.50	243.40	11,517.1	-2,855.8	1,167.0	3,085.0	0.29	-0.11	6.00
12,245.0	2.70	243.00	11,611.0	-2,857.7	1,163.2	3,085.3	0.21	0.21	-0.43
12,350.0	2.70	236.60	11,715.9	-2,860.2	1,158.9	3,086.0	0.29	0.00	-6.10
12,434.0	2.60	230.10	11,799.8	-2,862.5	1,155.8	3,087.0	0.38	-0.12	-7.74
12,522.0	2.70	236.50	11,887.7	-2,864.9	1,152.6	3,088.1	0.35	0.11	7.27
TD @ 12587.0' MD / 11952.7' TVD									
12,587.0	2.70	236.50	11,952.7	-2,866.6	1,150.0	3,088.7	0.00	0.00	0.00

Company:	Caerus Oil & Gas	Local Co-ordinate Reference:	Well BJU B26 FED 25A-26 496 - Slot 25A-26
Project:	Garfield County, CO	TVD Reference:	RKB @ 8241.0usft (30')
Site:	BJU B26 496 Pad	MD Reference:	RKB @ 8241.0usft (30')
Well:	BJU B26 FED 25A-26 496	North Reference:	True
Wellbore:	Wellbore #1	Survey Calculation Method:	Minimum Curvature
Design:	Wellbore #1	Database:	EDM 5000.1 Single User Db

Survey									
Measured Depth (usft)	Inclination (°)	Azimuth (°)	Vertical Depth (usft)	+N/-S (usft)	+E/-W (usft)	Vertical Section (usft)	Dogleg Rate (°/100usft)	Build Rate (°/100usft)	Turn Rate (°/100usft)

Design Annotations					
Measured Depth (usft)	Vertical Depth (usft)	Local Coordinates			
		+N/-S (usft)	+E/-W (usft)	Comment	
120.0	120.0	0.2	-0.3	Gyro Tie-in @ 120.0' MD / 120.0' TVD	
12,587.0	11,952.7	-2,866.6	1,150.0	TD @ 12587.0' MD / 11952.7' TVD	

Checked By: _____	Approved By: _____	Date: _____
-------------------	--------------------	-------------