

# Inspection Photos

May 8, 2023

Operator: Beeman Oil & Gas Inc- #7125

Location ID: 434520

Location Name: Dill Gulch /1-22

Inspection Document #: 702801514

Routt County, CO

NWSW Section 22 T6N R88W

Anna O'Malley  
Reclamation Specialist, COGCC



**COLORADO**  
**Oil & Gas Conservation  
Commission**

Department of Natural Resources

Inspection Photos  
Location Name: Dill Gulch /1-22  
Location ID: 434520



**Photo 1.** Photo taken from the Location entrance shows an overview of the western portion of the Location.



**Photo 2.** Photo taken from the Location entrance shows an overview of the eastern portion of the location. Photo also shows areas not necessary for production Operations which have not been reclaimed.



**COLORADO**  
Oil & Gas Conservation  
Commission

Department of Natural Resources

Inspection Number: 702801514



Inspection Photos  
Location Name: Dill Gulch /1-22  
Location ID: 434520



**Photo 3.** Photo taken from the east of the location shows unreclaimed areas at the east and north which are not necessary for production operations. Interim reclamation has not been performed.





Inspection Photos  
Location Name: Dill Gulch /1-22  
Location ID: 434520



**Photo 4.** Photo taken from the east of the location shows unreclaimed areas which are not necessary for production operations. Interim reclamation has not been performed.



Inspection Photos  
Location Name: Dill Gulch /1-22  
Location ID: 434520



**Photo 5.** Photos show Canada thistle a CO List B Noxious Weed found throughout the Location.



**COLORADO**  
Oil & Gas Conservation  
Commission

Department of Natural Resources

Inspection Number: 702801514



Inspection Photos  
Location Name: Dill Gulch /1-22  
Location ID: 434520

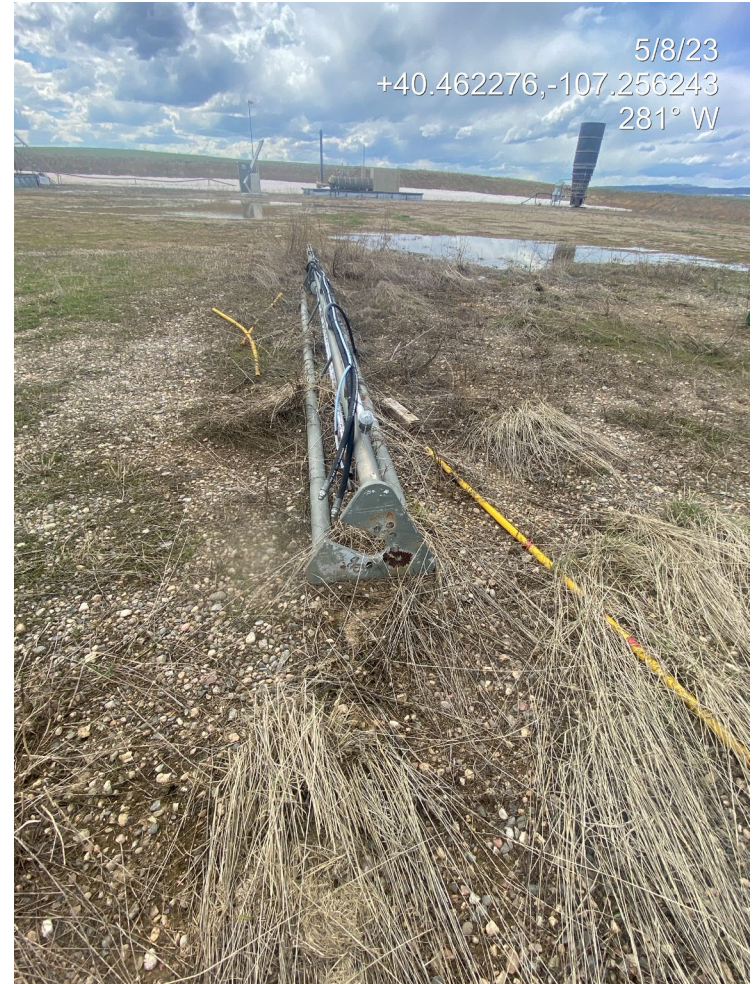

**Photo 6.** Photos show List B Noxious Weeds Dalmatian toadflax (left) and musk thistle (right) found throughout the Location.





Inspection Photos  
Location Name: Dill Gulch /1-22  
Location ID: 434520



**Photo 7.** Photo show various unused equipment and other debris, as well as weed debris. The location is overgrown with vegetation.



**COLORADO**  
Oil & Gas Conservation  
Commission  
Department of Natural Resources

Inspection Number: 702801514



Inspection Photos  
Location Name: Dill Gulch /1-22  
Location ID: 434520

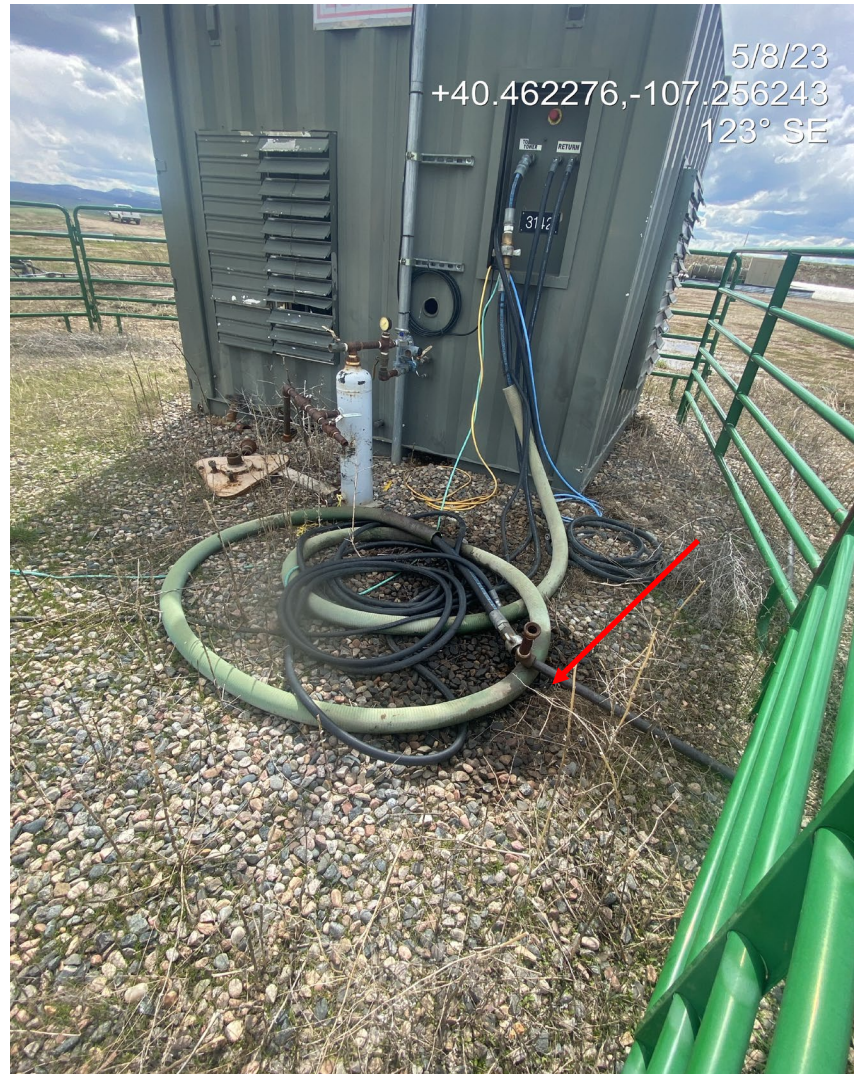

**Photo 8.** Photo show various unused equipment and other debris, as well as weed debris and staining (arrow).



Inspection Photos  
Location Name: Dill Gulch /1-22  
Location ID: 434520



**Photo 9.** Photo shows staining.



**Photo 10.** Photo shows a load line without a bull plug installed.



**COLORADO**  
Oil & Gas Conservation  
Commission

Department of Natural Resources

Inspection Number: 702801514



Inspection Photos  
Location Name: Dill Gulch /1-22  
Location ID: 434520



**Photo 11.** Photo shows stored equipment/debris and an open hole for wildlife to enter.



**COLORADO**  
Oil & Gas Conservation  
Commission

Department of Natural Resources

Inspection Number: 702801514



Inspection Photos  
Location Name: Dill Gulch /1-22  
Location ID: 434520



**Photo 12.** Photos show production areas.

