

Project: Garfield County, CO
Site: BJU B26 496 Pad
Well: BJU B26 FED 24D-26 496
Wellbore: Wellbore #1
Design: Design #4
Latitude: 39.677119
Longitude: -108.137732
Ground Level: 8211.0
RKB @ 8241.0usft (30')

PROJECT DETAILS: Garfield County, CO
Geodetic System: Universal Transverse Mercator (US Survey Feet)
Datum: NAD 1927 - Western US
Ellipsoid: Clarke 1866
Zone: Zone 12N (114 W to 108 W)
System Datum: Mean Sea Level

REFERENCE INFORMATION
Vertical (TVD) Reference: RKB @ 8241.0usft (30')
Section (VS) Reference: Slot - 24D-26(0.0N, 0.0E)
Measured Depth Reference: RKB @ 8241.0usft (30')
Calculation Method: Minimum Curvature

FORMATION TOP DETAILS

TVDPath	MDPath	Formation
3317.0	3516.9	Wasatch
5717.0	6110.2	Wasatch G
5764.0	6161.0	Top Injection Zone
6017.0	6434.3	Fort Union
6207.0	6639.7	Top Influx Sand
6298.0	6738.0	Bot Influx Sand
7798.0	8343.5	Bot Injection Zone
8121.0	8668.1	Ohio Creek / TOG
8342.0	8889.1	Williams Fork
11225.0	11773.1	Cameo
11725.0	12273.3	Rollins

SECTION DETAILS

MD	Inc	Azi	TVD	+N/-S	+E/-W	Dleg	TFace	Vsect	Annotation
120.0	0.41	255.33	120.0	0.1	-0.5	0.00	0.00	-0.3	Conductor Tie in
158.5	1.00	153.41	158.5	-0.2	-0.5	3.00	-122.21	0.0	EOB @ 1.00° Inc. / 153.41° Azm
375.0	1.00	153.41	375.0	-3.6	1.2	0.00	0.00	3.7	Build 3° / 100'
1083.7	22.26	153.41	1065.2	-130.6	64.8	3.00	0.00	145.7	EOB @ 22.26° Inc.
7926.0	22.26	153.41	7397.5	-2448.5	1225.0	0.00	0.00	2736.2	Drop 3° / 100'
8668.1	0.00	0.00	8121.0	-2575.7	1288.7	3.00	180.00	2878.5	EOD @ Vertical / Build 1.5° / 100'
8769.5	1.52	235.11	8222.5	-2576.5	1287.6	1.50	235.11	2878.7	EOB @ 1.52° Inc. / 235.11° Azm
12473.4	1.52	235.11	11925.0	-2632.8	1206.9	0.00	0.00	2896.2	TD @ 12473.4' MD / 11925.0' TVD

DESIGN TARGET DETAILS

Name	TVD	+N/-S	+E/-W	Northing	Easting	Latitude	Longitude
24D-26 - OHCR 300W100N	8121.0	-2575.7	1288.7	14418792.78	2447213.93	39.670050	-108.133156
24D-26 - PBHL 300W100N	11925.0	-2632.8	1206.9	14418733.15	2447133.99	39.669893	-108.133446

WELL DETAILS: BJU B26 FED 24D-26 496

+N/-S	+E/-W	Ground Level : 8211.0	Northing	Easting	Latitude	Longitude	24D-26
0.0	0.0		14421326.10	2445843.70	39.677119	-108.137732	

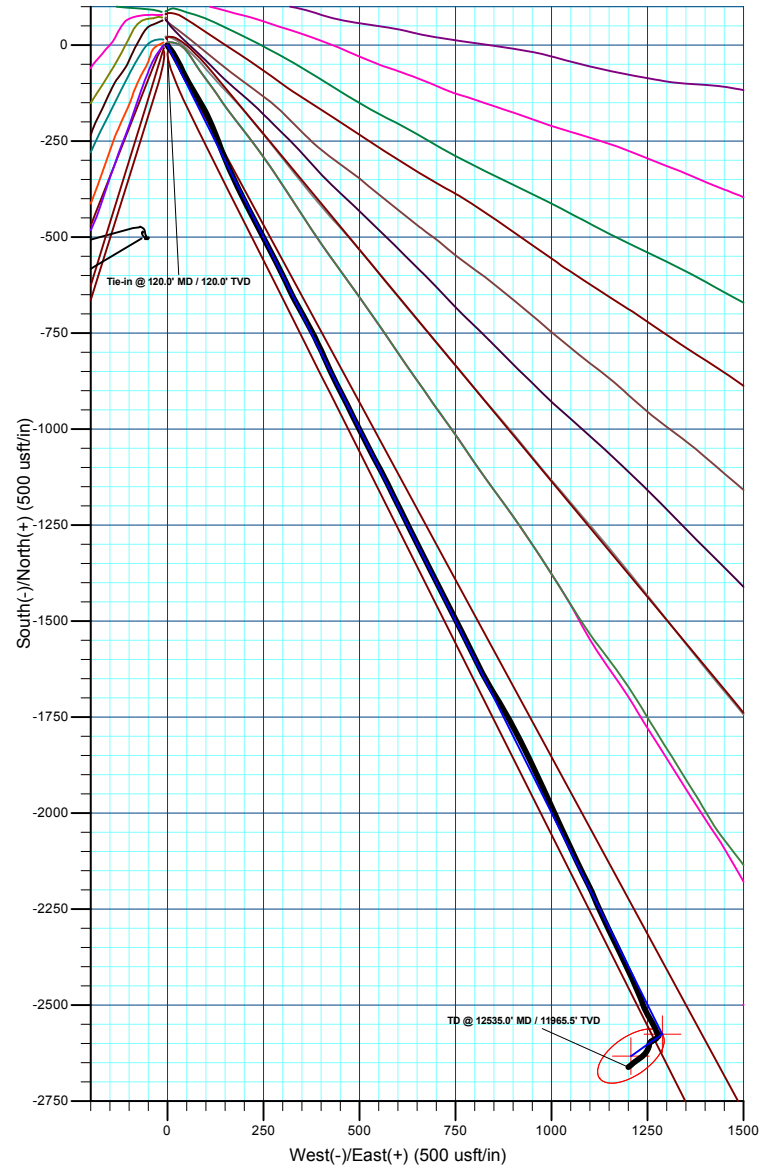
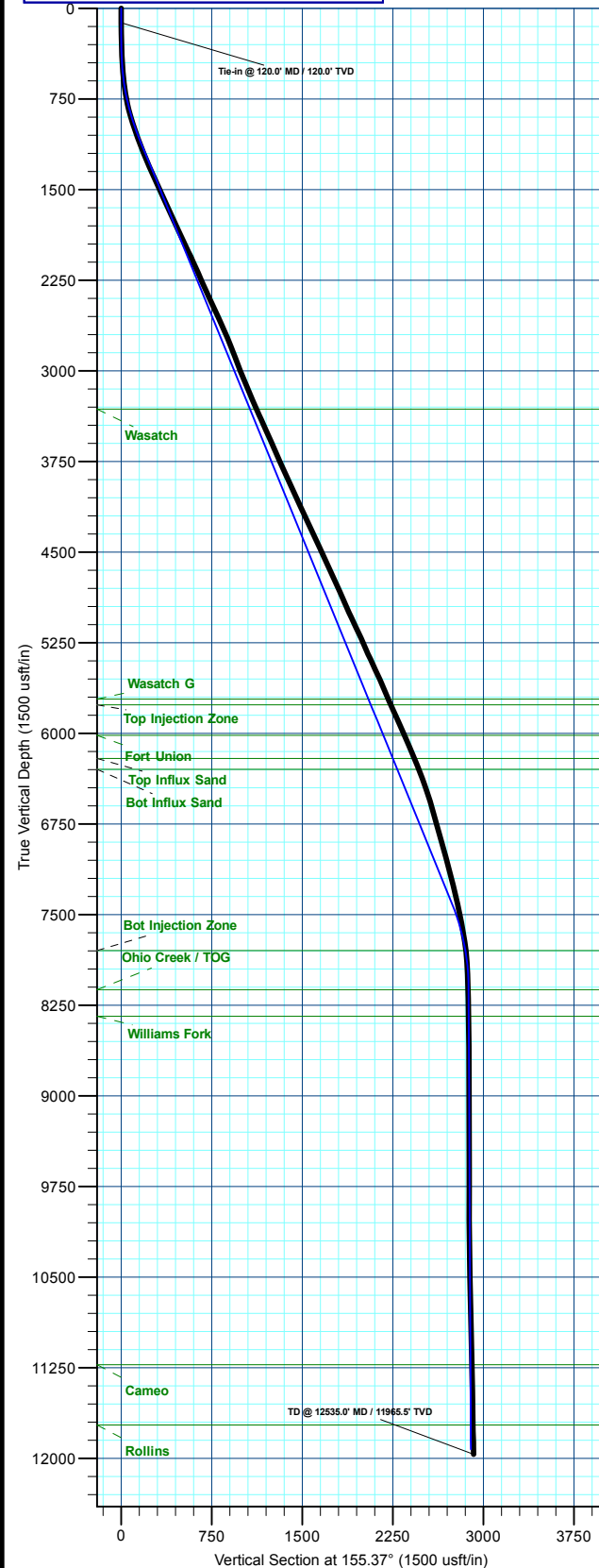
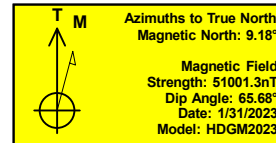

Plan: Design #4 (BJU B26 FED 24D-26 496/Wellbore #1)

Created By: Will Jircik

Date: 3:14, February 20 2023



Caerus Oil & Gas

Garfield County, CO

BJU B26 496 Pad

BJU B26 FED 24D-26 496 - Slot 24D-26

Wellbore #1

Design: Wellbore #1

KLX Survey Report

20 February, 2023



Company:	Caerus Oil & Gas	Local Co-ordinate Reference:	Well BJU B26 FED 24D-26 496 - Slot 24D-26
Project:	Garfield County, CO	TVD Reference:	RKB @ 8241.0usft (30')
Site:	BJU B26 496 Pad	MD Reference:	RKB @ 8241.0usft (30')
Well:	BJU B26 FED 24D-26 496	North Reference:	True
Wellbore:	Wellbore #1	Survey Calculation Method:	Minimum Curvature
Design:	Wellbore #1	Database:	EDM 5000.1 Single User Db

Project	Garfield County, CO		
Map System:	Universal Transverse Mercator (US Survey Feet)	System Datum:	Mean Sea Level
Geo Datum:	NAD 1927 - Western US		
Map Zone:	Zone 12N (114 W to 108 W)		

Site		BJU B26 496 Pad							
Site Position:		Northing:	14,421,469.70	usft	Latitude:	39.677515			
From:	Map	Easting:	2,445,821.30	usft	Longitude:	-108.137796			
Position Uncertainty:		0.0	usft	Slot Radius:	13-3/16	"	Grid Convergence:	1.83	°

Well	BJU B26 FED 24D-26 496 - Slot 24D-26					
Well Position	+N/-S	0.0 usft	Northing:	14,421,326.10 usft	Latitude:	39.677119
	+E/-W	0.0 usft	Easting:	2,445,843.70 usft	Longitude:	-108.137732
Position Uncertainty		0.0 usft	Wellhead Elevation:	usft	Ground Level:	8,211.0 usft

Wellbore	Wellbore #1				
Magnetics	Model Name	Sample Date	Declination (°)	Dip Angle (°)	Field Strength (nT)
	HDGM2023	1/31/2023	9.18	65.68	51,001.30000000

Design	Wellbore #1				
Audit Notes:					
Version:	1.0	Phase:	ACTUAL	Tie On Depth:	0.0
Vertical Section:	Depth From (TVD) (usft)	+N/-S (usft)	+E/-W (usft)	Direction (°)	
	0.0	0.0	0.0	155.37	

Survey Program	Date	2/20/2023			
From (usft)	To (usft)	Survey (Wellbore)	Tool Name	Description	
30.0	120.0	Sfc Gyro (Wellbore #1)	GYRO-NS	OWSG Gyrocompass Gyro	
244.0	12,535.0	KLX MWD (Wellbore #1)	MWD	OWSG MWD - Standard	

Survey										
Measured Depth (usft)	Inclination (°)	Azimuth (°)	Vertical Depth (usft)	+N/-S (usft)	+E/-W (usft)	Vertical Section (usft)	Dogleg Rate (°/100usft)	Build Rate (°/100usft)	Turn Rate (°/100usft)	
0.0	0.00	0.00	0.0	0.0	0.0	0.0	0.00	0.00	0.00	
30.0	0.00	0.00	30.0	0.0	0.0	0.0	0.00	0.00	0.00	
60.0	0.57	293.78	60.0	0.1	-0.1	-0.1	1.90	1.90	0.00	
90.0	0.31	283.44	90.0	0.1	-0.4	-0.3	0.90	-0.87	-34.47	
Tie-in @ 120.0' MD / 120.0' TVD										
120.0	0.41	255.33	120.0	0.1	-0.5	-0.3	0.67	0.33	-93.70	
244.0	1.60	133.00	244.0	-1.2	0.3	1.2	1.49	0.96	-98.65	
332.0	2.30	154.40	331.9	-3.6	2.0	4.1	1.13	0.80	24.32	
375.0	2.71	145.12	374.9	-5.2	2.9	5.9	1.34	0.95	-21.58	
421.0	3.20	138.00	420.8	-7.1	4.4	8.2	1.33	1.07	-15.48	

Company:	Caerus Oil & Gas	Local Co-ordinate Reference:	Well BJU B26 FED 24D-26 496 - Slot 24D-26
Project:	Garfield County, CO	TVD Reference:	RKB @ 8241.0usft (30')
Site:	BJU B26 496 Pad	MD Reference:	RKB @ 8241.0usft (30')
Well:	BJU B26 FED 24D-26 496	North Reference:	True
Wellbore:	Wellbore #1	Survey Calculation Method:	Minimum Curvature
Design:	Wellbore #1	Database:	EDM 5000.1 Single User Db

Survey										
Measured Depth (usft)	Inclination (°)	Azimuth (°)	Vertical Depth (usft)	+N/-S (usft)	+E/-W (usft)	Vertical Section (usft)	Dogleg Rate (°/100usft)	Build Rate (°/100usft)	Turn Rate (°/100usft)	
513.0	4.20	139.80	512.6	-11.5	8.3	13.9	1.09	1.09	1.96	
608.0	6.30	147.30	607.2	-18.6	13.4	22.5	2.32	2.21	7.89	
702.0	9.20	149.80	700.4	-29.4	19.9	35.0	3.11	3.09	2.66	
797.0	12.30	152.50	793.7	-45.0	28.4	52.7	3.31	3.26	2.84	
891.0	15.30	154.20	885.0	-65.0	38.4	75.1	3.22	3.19	1.81	
986.0	18.60	153.00	975.8	-89.8	50.8	102.8	3.49	3.47	-1.26	
1,081.0	21.10	148.80	1,065.2	-117.9	66.5	134.9	3.03	2.63	-4.42	
1,175.0	21.50	148.30	1,152.8	-147.1	84.3	168.8	0.47	0.43	-0.53	
1,188.0	21.73	149.09	1,164.8	-151.1	86.8	173.6	2.86	1.77	6.10	
1,270.0	23.30	153.70	1,240.6	-178.7	101.8	204.9	2.88	1.91	5.62	
1,364.0	23.40	157.70	1,326.9	-212.7	117.1	242.1	1.69	0.11	4.26	
1,459.0	23.50	159.10	1,414.1	-247.8	131.0	279.9	0.60	0.11	1.47	
1,554.0	24.10	158.50	1,501.0	-283.5	144.9	318.1	0.68	0.63	-0.63	
1,648.0	25.40	157.20	1,586.3	-320.0	159.8	357.5	1.50	1.38	-1.38	
1,742.0	24.80	153.50	1,671.5	-356.2	176.4	397.3	1.79	-0.64	-3.94	
1,837.0	25.10	153.10	1,757.6	-392.0	194.4	437.4	0.36	0.32	-0.42	
1,932.0	24.40	153.50	1,843.9	-427.5	212.2	477.1	0.76	-0.74	0.42	
2,026.0	25.40	153.30	1,929.1	-462.9	230.0	516.7	1.07	1.06	-0.21	
2,121.0	25.50	152.60	2,014.9	-499.3	248.5	557.4	0.33	0.11	-0.74	
2,215.0	24.40	152.20	2,100.1	-534.4	266.9	597.0	1.18	-1.17	-0.43	
2,310.0	23.80	153.20	2,186.9	-568.9	284.7	635.8	0.76	-0.63	1.05	
2,405.0	24.30	154.50	2,273.6	-603.7	301.7	674.5	0.77	0.53	1.37	
2,499.0	24.60	154.50	2,359.2	-638.8	318.5	713.4	0.32	0.32	0.00	
2,594.0	24.80	151.30	2,445.5	-674.1	336.6	753.0	1.42	0.21	-3.37	
2,689.0	24.70	150.60	2,531.8	-708.9	355.9	792.7	0.33	-0.11	-0.74	
2,783.0	24.00	152.20	2,617.4	-742.9	374.4	831.4	1.02	-0.74	1.70	
2,878.0	23.50	154.90	2,704.4	-777.1	391.5	869.6	1.26	-0.53	2.84	
2,988.0	22.20	156.10	2,805.7	-816.0	409.2	912.3	1.26	-1.18	1.09	
3,071.0	20.90	155.00	2,882.9	-843.7	421.8	942.8	1.64	-1.57	-1.33	
3,166.0	20.60	153.50	2,971.8	-874.1	436.4	976.4	0.64	-0.32	-1.58	
3,261.0	21.80	153.40	3,060.3	-904.8	451.8	1,010.8	1.26	1.26	-0.11	
3,355.0	23.80	153.40	3,147.0	-937.4	468.1	1,047.2	2.13	2.13	0.00	
3,450.0	23.80	153.20	3,233.9	-971.6	485.3	1,085.5	0.08	0.00	-0.21	
3,545.0	23.20	153.20	3,321.0	-1,005.4	502.4	1,123.3	0.63	-0.63	0.00	
3,639.0	24.40	153.40	3,407.0	-1,039.3	519.5	1,161.2	1.28	1.28	0.21	
3,734.0	24.40	152.20	3,493.6	-1,074.2	537.4	1,200.4	0.52	0.00	-1.26	
3,829.0	24.00	152.10	3,580.2	-1,108.6	555.6	1,239.3	0.42	-0.42	-0.11	
3,923.0	24.30	153.60	3,666.0	-1,142.9	573.1	1,277.7	0.73	0.32	1.60	
4,018.0	23.60	154.00	3,752.8	-1,177.5	590.2	1,316.3	0.76	-0.74	0.42	
4,112.0	23.70	152.60	3,838.9	-1,211.1	607.1	1,354.0	0.61	0.11	-1.49	
4,207.0	25.00	153.60	3,925.5	-1,246.1	624.8	1,393.1	1.44	1.37	1.05	
4,302.0	24.40	153.80	4,011.8	-1,281.7	642.4	1,432.8	0.64	-0.63	0.21	
4,396.0	25.40	154.00	4,097.0	-1,317.2	659.8	1,472.4	1.07	1.06	0.21	

Company:	Caerus Oil & Gas	Local Co-ordinate Reference:	Well BJU B26 FED 24D-26 496 - Slot 24D-26
Project:	Garfield County, CO	TVD Reference:	RKB @ 8241.0usft (30')
Site:	BJU B26 496 Pad	MD Reference:	RKB @ 8241.0usft (30')
Well:	BJU B26 FED 24D-26 496	North Reference:	True
Wellbore:	Wellbore #1	Survey Calculation Method:	Minimum Curvature
Design:	Wellbore #1	Database:	EDM 5000.1 Single User Db

Survey									
Measured Depth (usft)	Inclination (°)	Azimuth (°)	Vertical Depth (usft)	+N/-S (usft)	+E/-W (usft)	Vertical Section (usft)	Dogleg Rate (°/100usft)	Build Rate (°/100usft)	Turn Rate (°/100usft)
4,491.0	25.80	153.50	4,182.7	-1,354.0	678.0	1,513.4	0.48	0.42	-0.53
4,585.0	25.10	152.70	4,267.6	-1,390.0	696.2	1,553.7	0.83	-0.74	-0.85
4,680.0	24.00	152.40	4,354.0	-1,425.1	714.4	1,593.2	1.17	-1.16	-0.32
4,774.0	24.70	153.10	4,439.6	-1,459.5	732.2	1,631.9	0.81	0.74	0.74
4,869.0	25.80	153.50	4,525.5	-1,495.7	750.4	1,672.4	1.17	1.16	0.42
4,963.0	24.90	153.60	4,610.5	-1,531.8	768.3	1,712.6	0.96	-0.96	0.11
5,058.0	24.10	153.60	4,696.9	-1,567.1	785.8	1,752.0	0.84	-0.84	0.00
5,153.0	23.80	153.90	4,783.8	-1,601.6	802.9	1,790.5	0.34	-0.32	0.32
5,248.0	24.30	152.10	4,870.5	-1,636.1	820.5	1,829.2	0.93	0.53	-1.89
5,343.0	24.20	150.40	4,957.1	-1,670.3	839.2	1,868.1	0.74	-0.11	-1.79
5,437.0	25.30	147.70	5,042.5	-1,704.1	859.5	1,907.2	1.68	1.17	-2.87
5,532.0	25.10	150.80	5,128.5	-1,738.8	880.2	1,947.4	1.41	-0.21	3.26
5,627.0	24.60	152.40	5,214.7	-1,773.9	899.2	1,987.3	0.88	-0.53	1.68
5,721.0	23.80	153.10	5,300.4	-1,808.2	916.8	2,025.8	0.90	-0.85	0.74
5,816.0	25.10	153.10	5,386.9	-1,843.2	934.6	2,065.0	1.37	1.37	0.00
5,911.0	25.10	154.60	5,472.9	-1,879.4	952.3	2,105.3	0.67	0.00	1.58
6,005.0	24.00	155.00	5,558.4	-1,914.8	969.0	2,144.4	1.18	-1.17	0.43
6,100.0	22.60	155.90	5,645.7	-1,948.9	984.6	2,182.0	1.52	-1.47	0.95
6,194.0	23.60	155.20	5,732.1	-1,982.5	999.9	2,218.8	1.10	1.06	-0.74
6,289.0	25.10	155.00	5,818.7	-2,018.0	1,016.4	2,258.0	1.58	1.58	-0.21
6,383.0	24.10	155.10	5,904.1	-2,053.5	1,032.9	2,297.1	1.06	-1.06	0.11
6,478.0	23.30	155.80	5,991.1	-2,088.2	1,048.7	2,335.3	0.89	-0.84	0.74
6,573.0	23.50	154.40	6,078.3	-2,122.5	1,064.6	2,373.0	0.62	0.21	-1.47
6,667.0	23.30	153.60	6,164.6	-2,156.0	1,081.0	2,410.4	0.40	-0.21	-0.85
6,762.0	21.90	154.10	6,252.3	-2,188.8	1,097.1	2,446.9	1.49	-1.47	0.53
6,856.0	20.60	155.60	6,339.9	-2,219.6	1,111.6	2,480.9	1.50	-1.38	1.60
6,951.0	19.60	156.30	6,429.1	-2,249.4	1,124.9	2,513.6	1.08	-1.05	0.74
7,046.0	18.20	157.60	6,519.0	-2,277.7	1,136.9	2,544.3	1.54	-1.47	1.37
7,140.0	16.60	153.90	6,608.7	-2,303.4	1,148.4	2,572.4	2.07	-1.70	-3.94
7,235.0	16.20	153.30	6,699.8	-2,327.4	1,160.4	2,599.2	0.46	-0.42	-0.63
7,330.0	15.80	153.50	6,791.1	-2,350.8	1,172.1	2,625.4	0.43	-0.42	0.21
7,424.0	15.30	155.00	6,881.7	-2,373.5	1,183.0	2,650.6	0.68	-0.53	1.60
7,519.0	14.90	154.80	6,973.4	-2,395.9	1,193.5	2,675.3	0.42	-0.42	-0.21
7,614.0	14.50	155.00	7,065.3	-2,417.7	1,203.8	2,699.4	0.42	-0.42	0.21
7,708.0	14.10	155.70	7,156.4	-2,438.8	1,213.4	2,722.7	0.46	-0.43	0.74
7,803.0	13.70	157.30	7,248.6	-2,459.8	1,222.6	2,745.5	0.58	-0.42	1.68
7,897.0	13.70	158.00	7,339.9	-2,480.3	1,231.0	2,767.7	0.18	0.00	0.74
7,961.1	13.30	157.73	7,402.3	-2,494.2	1,236.7	2,782.7	0.63	-0.62	-0.42
7,992.0	13.10	157.60	7,432.3	-2,500.7	1,239.3	2,789.7	0.65	-0.65	-0.42
8,087.0	12.20	154.80	7,525.0	-2,519.8	1,247.7	2,810.5	1.15	-0.95	-2.95
8,182.0	10.30	148.60	7,618.2	-2,536.1	1,256.4	2,829.0	2.37	-2.00	-6.53
8,276.0	8.40	148.80	7,711.0	-2,549.2	1,264.3	2,844.2	2.02	-2.02	0.21
8,371.0	5.80	159.40	7,805.2	-2,559.6	1,269.6	2,855.8	3.05	-2.74	11.16

Company:	Caerus Oil & Gas	Local Co-ordinate Reference:	Well BJU B26 FED 24D-26 496 - Slot 24D-26
Project:	Garfield County, CO	TVD Reference:	RKB @ 8241.0usft (30')
Site:	BJU B26 496 Pad	MD Reference:	RKB @ 8241.0usft (30')
Well:	BJU B26 FED 24D-26 496	North Reference:	True
Wellbore:	Wellbore #1	Survey Calculation Method:	Minimum Curvature
Design:	Wellbore #1	Database:	EDM 5000.1 Single User Db

Survey									
Measured Depth (usft)	Inclination (°)	Azimuth (°)	Vertical Depth (usft)	+N/-S (usft)	+E/-W (usft)	Vertical Section (usft)	Dogleg Rate (°/100usft)	Build Rate (°/100usft)	Turn Rate (°/100usft)
8,465.0	4.20	160.30	7,898.9	-2,567.3	1,272.5	2,864.0	1.70	-1.70	0.96
8,560.0	2.50	151.30	7,993.7	-2,572.4	1,274.6	2,869.5	1.87	-1.79	-9.47
8,655.0	1.30	140.20	8,088.7	-2,575.0	1,276.3	2,872.6	1.32	-1.26	-11.68
8,749.0	1.20	143.40	8,182.6	-2,576.6	1,277.6	2,874.6	0.13	-0.11	3.40
8,774.1	1.22	146.97	8,207.7	-2,577.1	1,277.9	2,875.2	0.31	0.08	14.25
8,844.0	1.30	156.20	8,277.6	-2,578.4	1,278.6	2,876.7	0.31	0.11	13.20
8,875.8	1.06	157.25	8,309.4	-2,579.0	1,278.9	2,877.3	0.76	-0.75	3.30
8,939.0	0.60	161.80	8,372.6	-2,579.9	1,279.2	2,878.3	0.73	-0.73	7.20
9,033.0	0.50	231.80	8,466.6	-2,580.6	1,279.0	2,878.8	0.68	-0.11	74.47
9,128.0	1.10	230.00	8,561.6	-2,581.4	1,278.0	2,879.2	0.63	0.63	-1.89
9,223.0	1.40	225.50	8,656.6	-2,582.8	1,276.5	2,879.8	0.33	0.32	-4.74
9,317.0	0.80	234.50	8,750.5	-2,584.0	1,275.1	2,880.3	0.66	-0.64	9.57
9,412.0	0.50	216.30	8,845.5	-2,584.7	1,274.3	2,880.7	0.38	-0.32	-19.16
9,507.0	0.90	214.60	8,940.5	-2,585.7	1,273.7	2,881.2	0.42	0.42	-1.79
9,601.0	1.30	224.40	9,034.5	-2,587.0	1,272.5	2,882.0	0.47	0.43	10.43
9,695.0	1.80	230.10	9,128.5	-2,588.8	1,270.6	2,882.8	0.56	0.53	6.06
9,790.0	1.50	253.00	9,223.4	-2,590.1	1,268.3	2,883.0	0.76	-0.32	24.11
9,885.0	1.30	259.10	9,318.4	-2,590.6	1,266.1	2,882.6	0.26	-0.21	6.42
9,979.0	1.30	238.30	9,412.4	-2,591.4	1,264.1	2,882.5	0.50	0.00	-22.13
10,074.0	1.20	234.80	9,507.4	-2,592.5	1,262.4	2,882.8	0.13	-0.11	-3.68
10,168.0	0.30	198.90	9,601.4	-2,593.3	1,261.5	2,883.1	1.04	-0.96	-38.19
10,262.0	0.40	55.90	9,695.4	-2,593.4	1,261.7	2,883.3	0.71	0.11	-152.13
10,357.0	0.10	237.30	9,790.4	-2,593.3	1,261.9	2,883.2	0.53	-0.32	-188.00
10,452.0	0.40	201.40	9,885.4	-2,593.6	1,261.7	2,883.5	0.34	0.32	-37.79
10,546.0	0.80	230.80	9,979.3	-2,594.3	1,261.1	2,883.8	0.52	0.43	31.28
10,641.0	1.20	243.10	10,074.3	-2,595.2	1,259.7	2,884.1	0.48	0.42	12.95
10,736.0	1.50	238.50	10,169.3	-2,596.3	1,257.7	2,884.2	0.34	0.32	-4.84
10,830.0	1.30	215.00	10,263.3	-2,597.8	1,256.1	2,884.9	0.64	-0.21	-25.00
10,925.0	1.10	192.50	10,358.3	-2,599.6	1,255.2	2,886.2	0.53	-0.21	-23.68
11,019.0	1.20	184.30	10,452.2	-2,601.4	1,255.0	2,887.8	0.20	0.11	-8.72
11,114.0	1.20	183.40	10,547.2	-2,603.4	1,254.8	2,889.5	0.02	0.00	-0.95
11,209.0	1.40	198.80	10,642.2	-2,605.5	1,254.4	2,891.2	0.42	0.21	16.21
11,303.0	1.70	195.10	10,736.2	-2,608.0	1,253.7	2,893.2	0.34	0.32	-3.94
11,398.0	2.10	195.10	10,831.1	-2,611.0	1,252.8	2,895.6	0.42	0.42	0.00
11,493.0	2.40	210.20	10,926.0	-2,614.4	1,251.4	2,898.1	0.70	0.32	15.89
11,587.0	2.80	210.40	11,019.9	-2,618.1	1,249.2	2,900.5	0.43	0.43	0.21
11,682.0	2.90	213.40	11,114.8	-2,622.1	1,246.7	2,903.1	0.19	0.11	3.16
11,776.0	3.20	219.30	11,208.7	-2,626.1	1,243.8	2,905.5	0.46	0.32	6.28
11,871.0	3.20	225.00	11,303.5	-2,630.0	1,240.2	2,907.6	0.33	0.00	6.00
11,965.0	3.40	229.50	11,397.4	-2,633.7	1,236.2	2,909.3	0.35	0.21	4.79
12,060.0	3.60	234.60	11,492.2	-2,637.3	1,231.7	2,910.6	0.39	0.21	5.37
12,154.0	4.20	234.80	11,586.0	-2,640.9	1,226.5	2,911.8	0.64	0.64	0.21
12,249.0	4.80	233.70	11,680.7	-2,645.3	1,220.4	2,913.2	0.64	0.63	-1.16
12,344.0	4.80	229.20	11,775.4	-2,650.3	1,214.2	2,915.2	0.40	0.00	-4.74

Company:	Caerus Oil & Gas	Local Co-ordinate Reference:	Well BJU B26 FED 24D-26 496 - Slot 24D-26
Project:	Garfield County, CO	TVD Reference:	RKB @ 8241.0usft (30')
Site:	BJU B26 496 Pad	MD Reference:	RKB @ 8241.0usft (30')
Well:	BJU B26 FED 24D-26 496	North Reference:	True
Wellbore:	Wellbore #1	Survey Calculation Method:	Minimum Curvature
Design:	Wellbore #1	Database:	EDM 5000.1 Single User Db

Survey										
Measured Depth (usft)	Inclination (°)	Azimuth (°)	Vertical Depth (usft)	+N/-S (usft)	+E/-W (usft)	Vertical Section (usft)	Dogleg Rate (°/100usft)	Build Rate (°/100usft)	Turn Rate (°/100usft)	
12,438.0	5.40	231.10	11,869.0	-2,655.6	1,207.8	2,917.3	0.66	0.64	2.02	
12,470.0	5.70	230.80	11,900.8	-2,657.6	1,205.4	2,918.1	0.94	0.94	-0.94	
TD @ 12535.0' MD / 11965.5' TVD										
12,535.0	5.70	230.80	11,965.5	-2,661.6	1,200.4	2,919.7	0.00	0.00	0.00	

Design Annotations					
Measured Depth (usft)	Vertical Depth (usft)	Local Coordinates			
		+N/-S (usft)	+E/-W (usft)	Comment	
120.0	120.0	0.1	-0.5	Tie-in @ 120.0' MD / 120.0' TVD	
12,535.0	11,965.5	-2,661.6	1,200.4	TD @ 12535.0' MD / 11965.5' TVD	

Checked By: _____	Approved By: _____	Date: _____
-------------------	--------------------	-------------