

DL D

Main Pass WMC 344-24-794

PIPE RECOVERY SERVICES

Database File terra1-22-23.db
 Dataset Pathname merge2
 Presentation Format temp2-27
 Dataset Creation Mon Jan 23 07:25:04 2023
 Charted by Depth in Feet scaled 1:240

| | | | | | |
|-----|-------------|-----|-------------|-------------|-----|
| -15 | CCL | 15 | 100 | Temp (degF) | 120 |
| 0 | TEMP (degF) | 100 | TEMP (degF) | | |

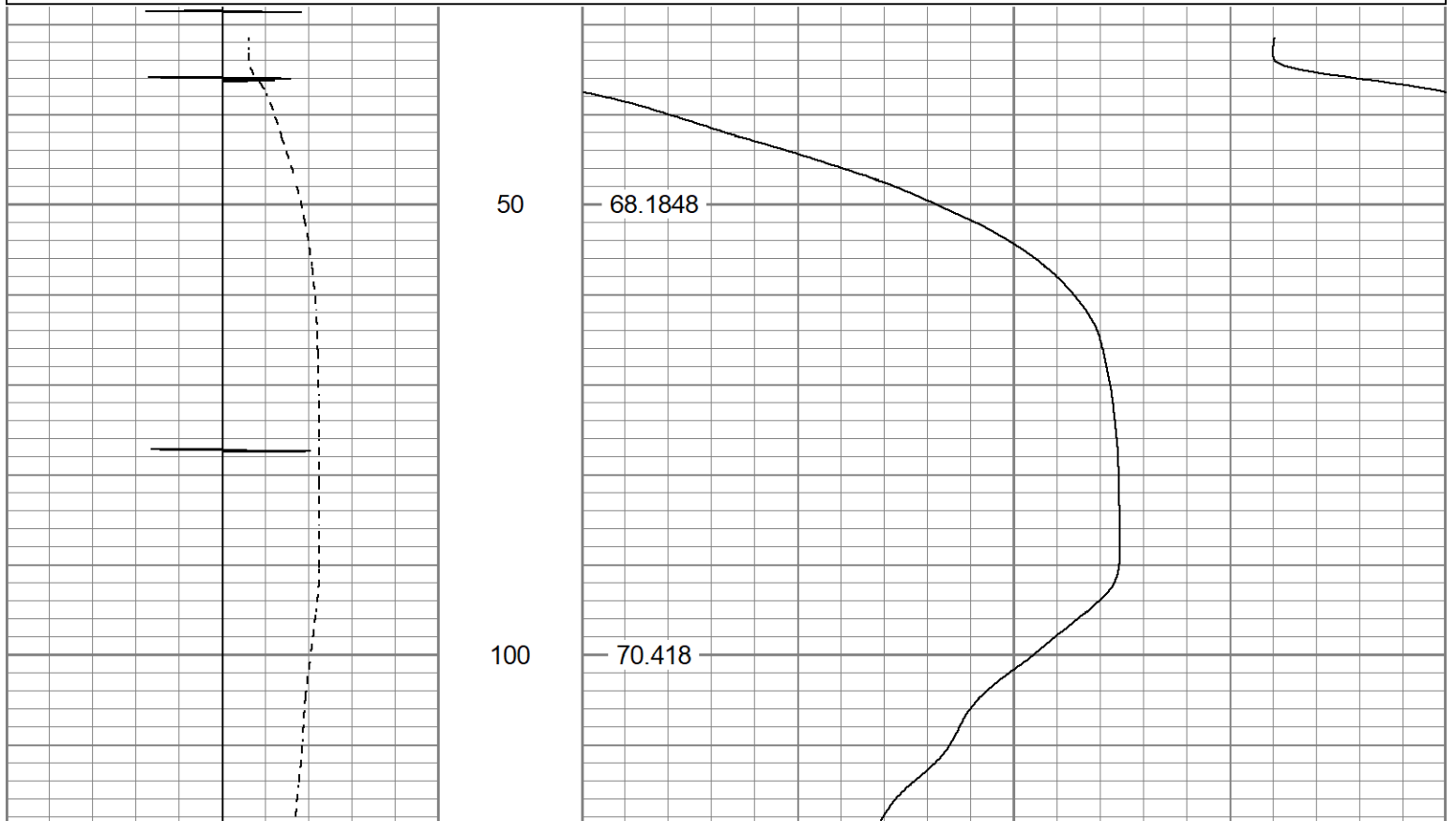

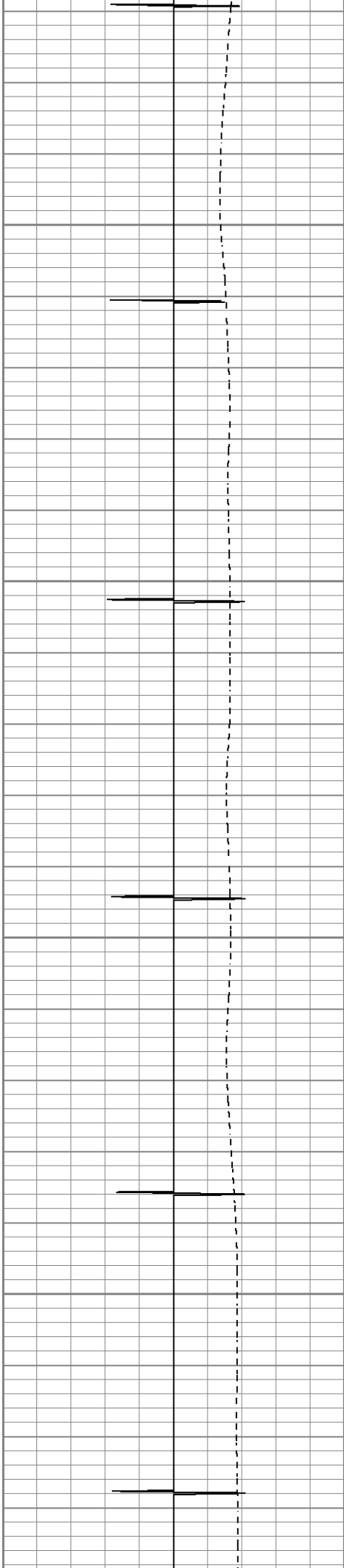

150

63.7137

200

66.4517

250

66.6565

300

68.6546

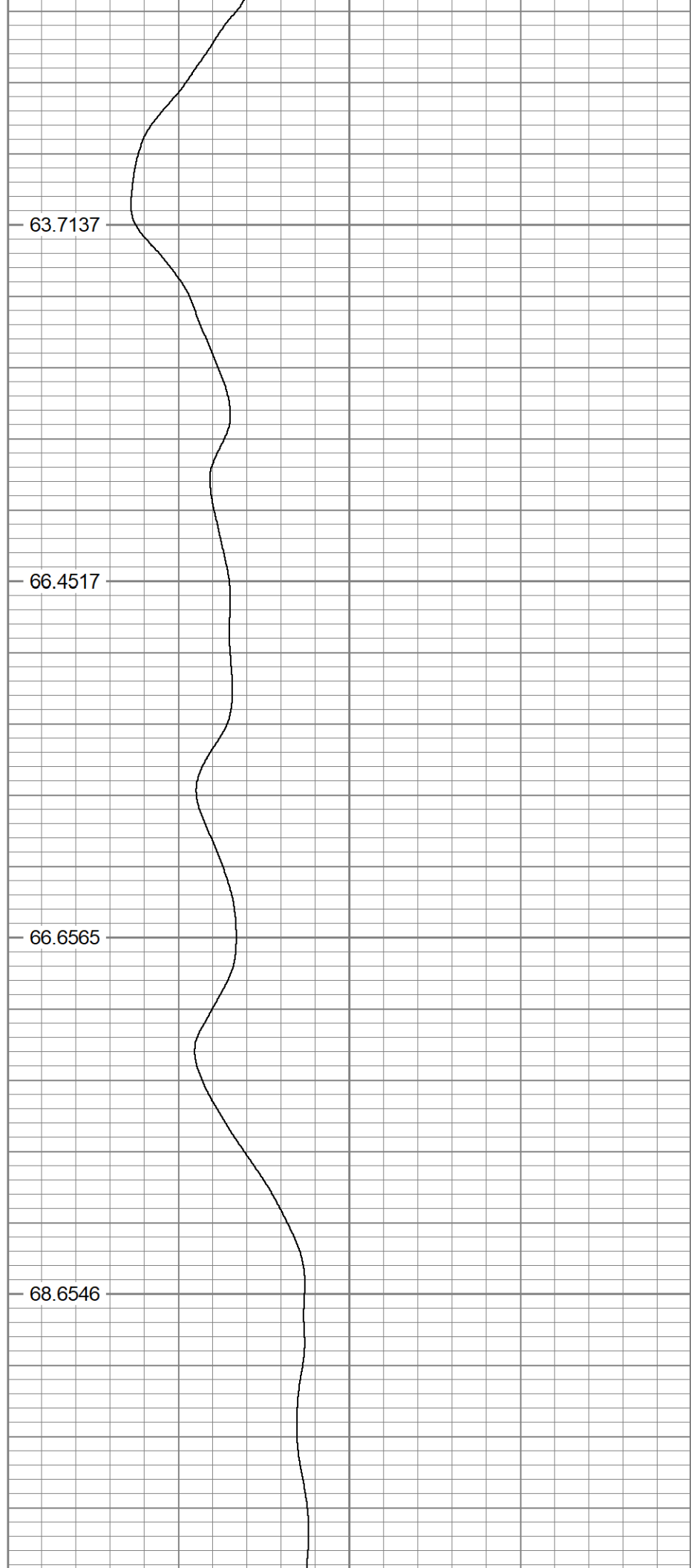

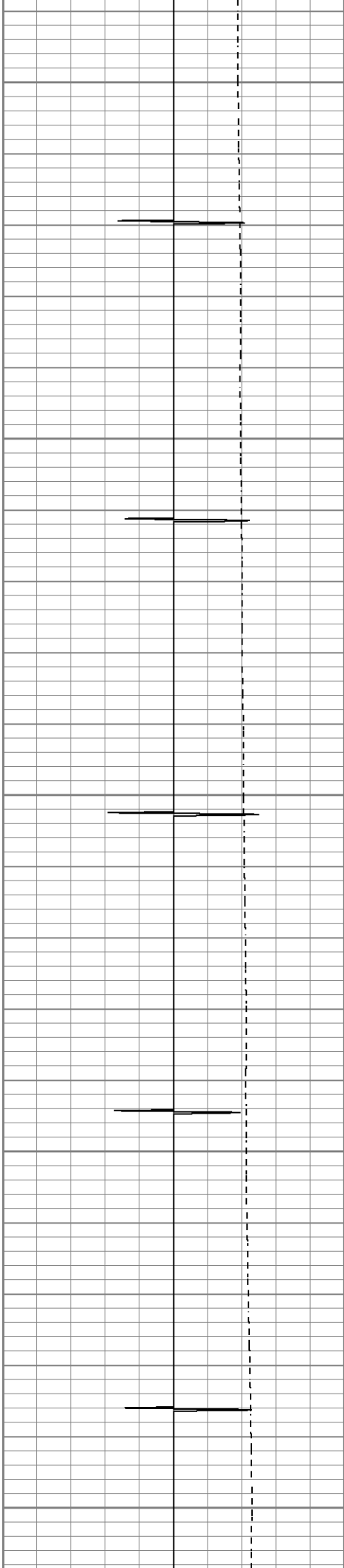

350

68.8366

400

69.6297

450

70.5227

500

71.2846

550

72.892

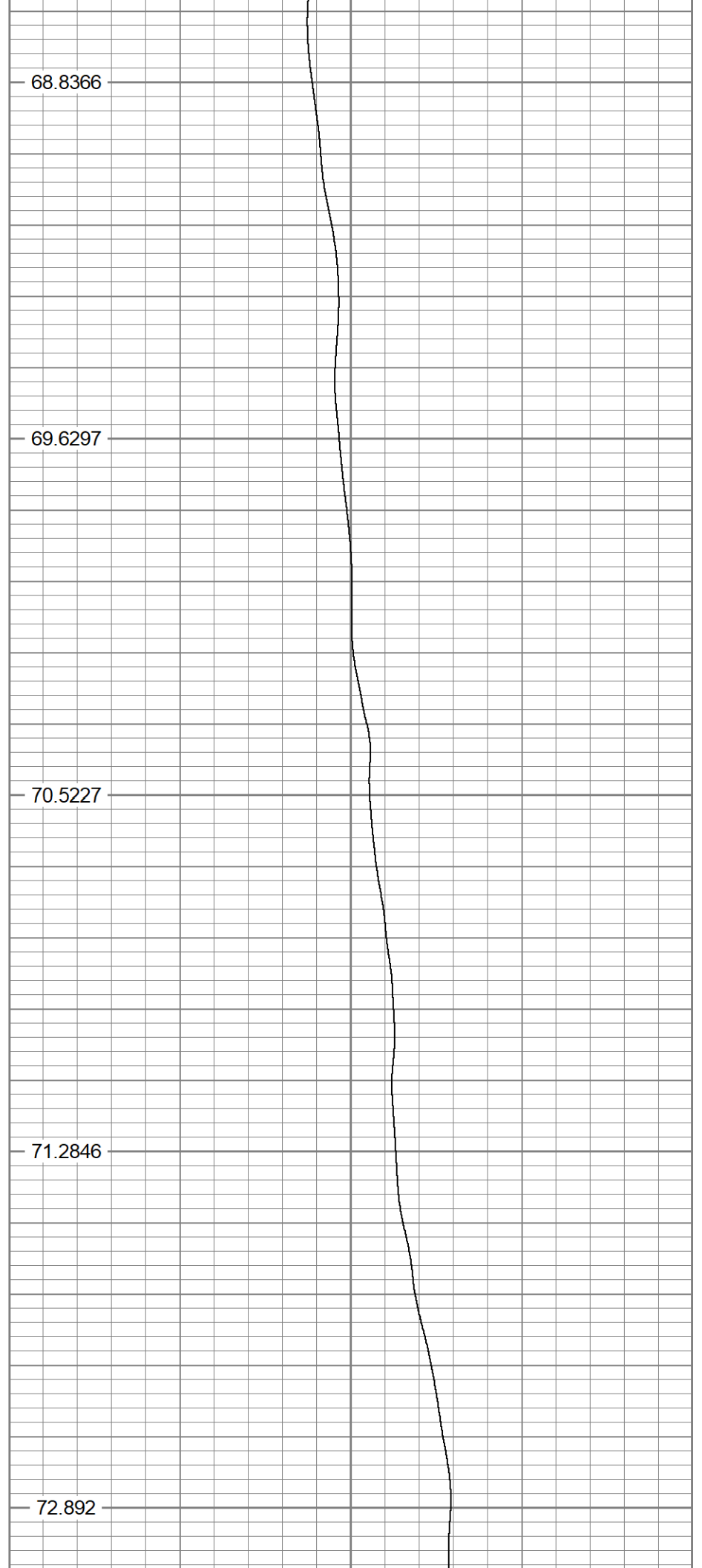

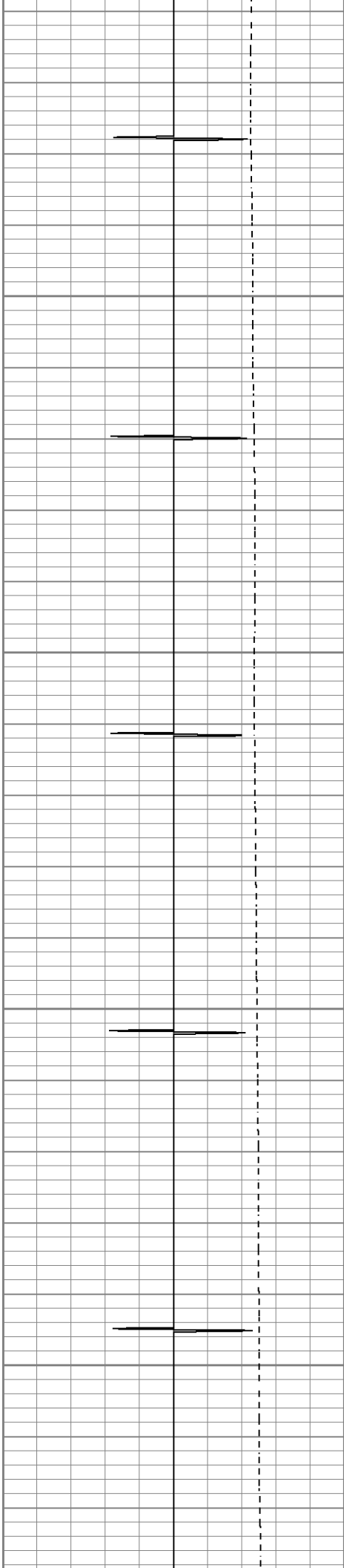

600

73.2369

650

73.6274

700

74.4237

750

75.0622

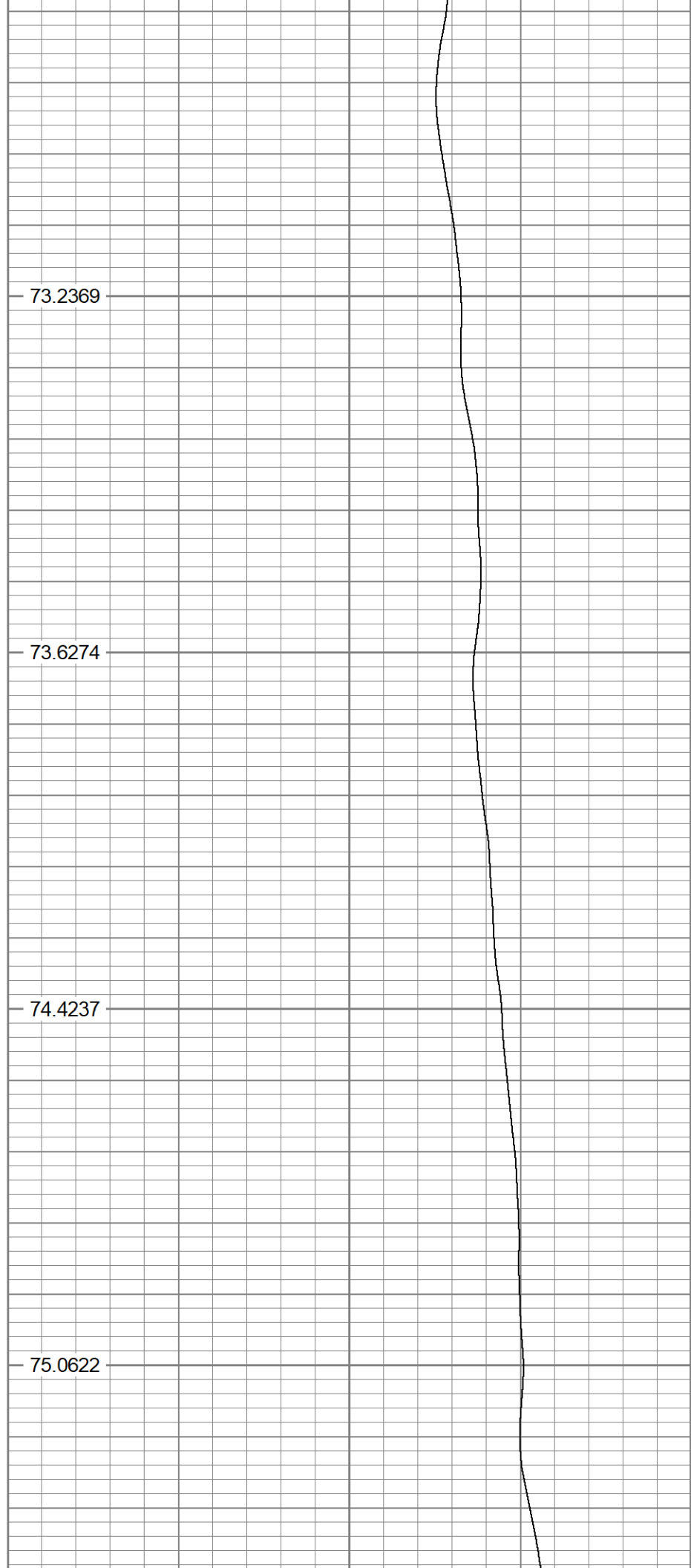

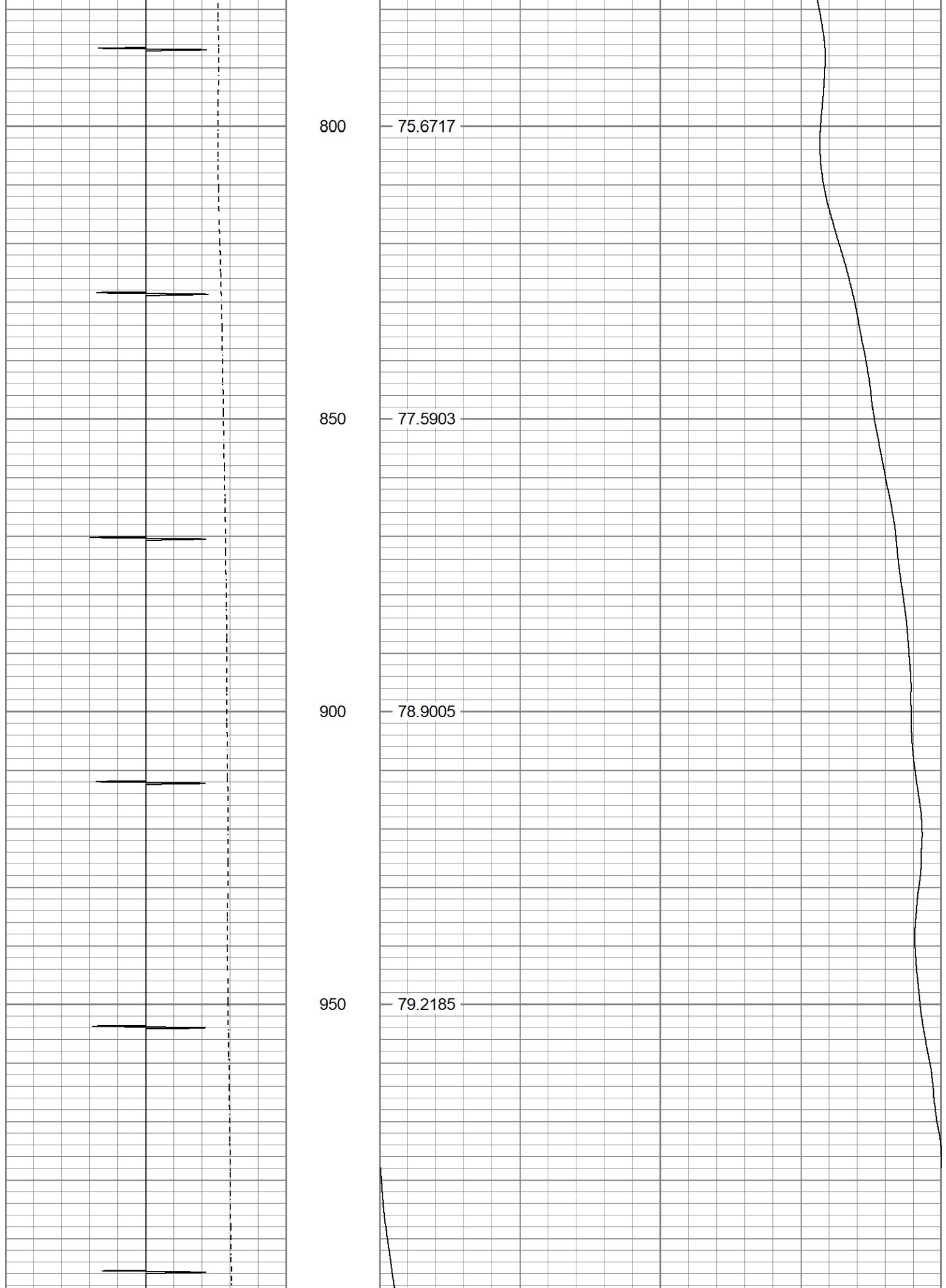

1000

80.555

1050

81.3169

1100

81.1347

1150

81.7513

1200

82.03

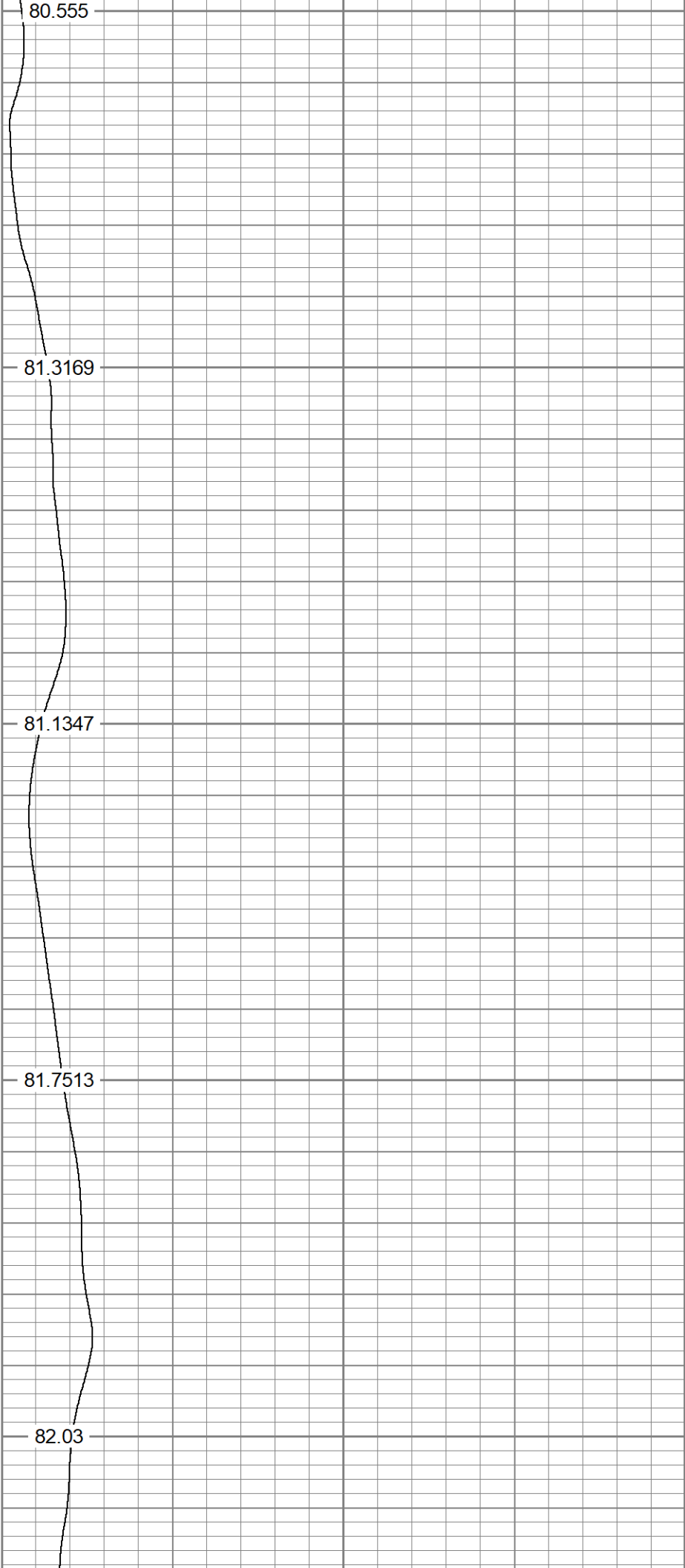
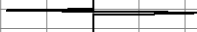

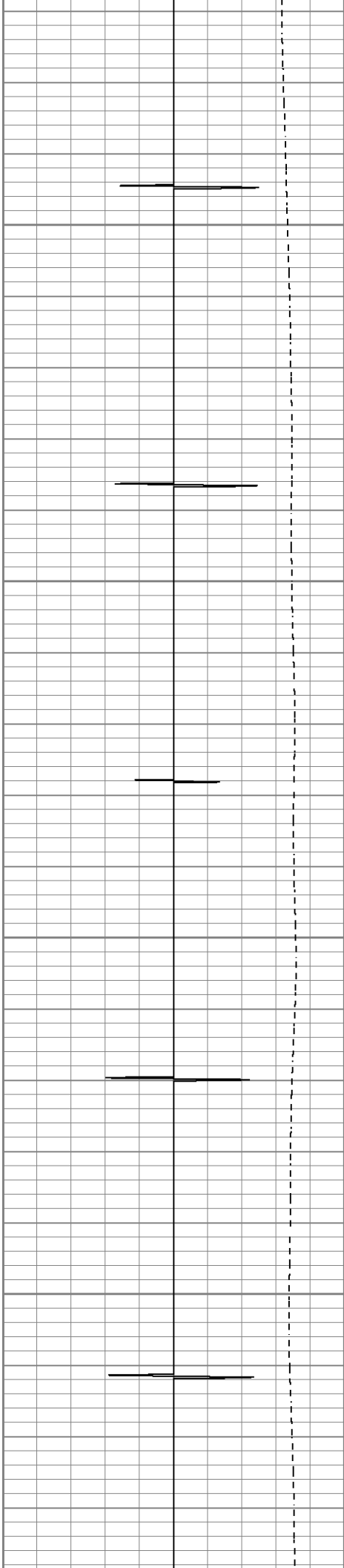

1250

83.3596

1300

84.6372

1350

85.7671

1400

83.8493

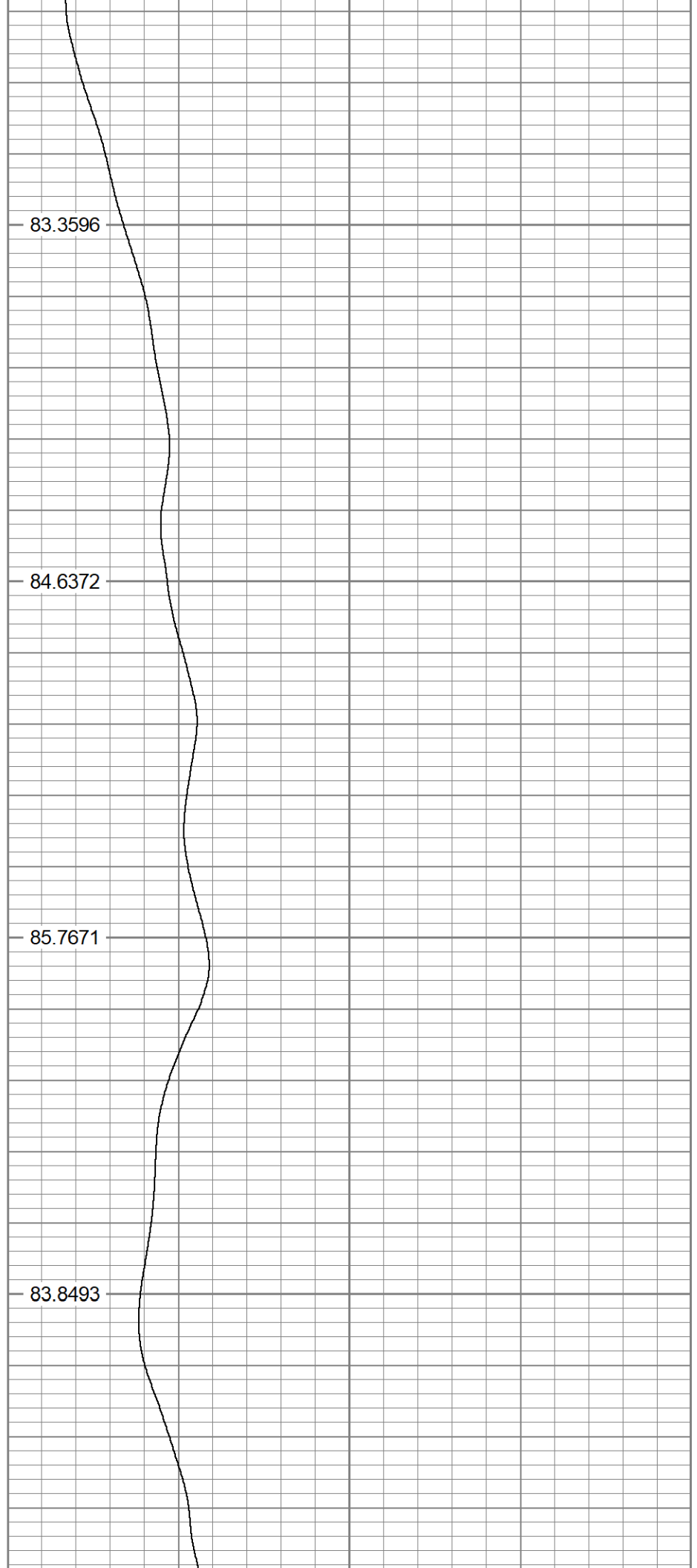

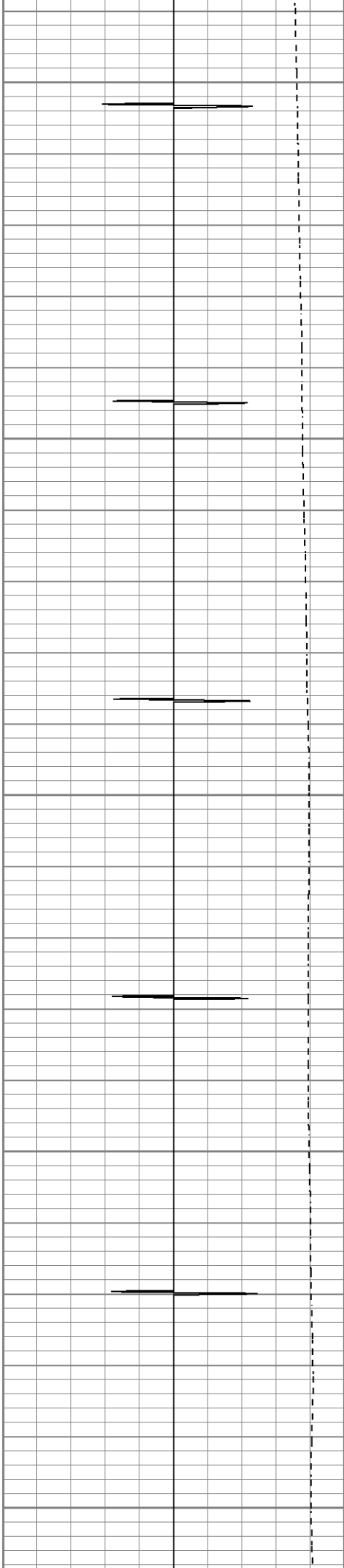

1450

86.0952

1500

87.7673

1550

89.5921

1600

89.7301

1650

90.2717

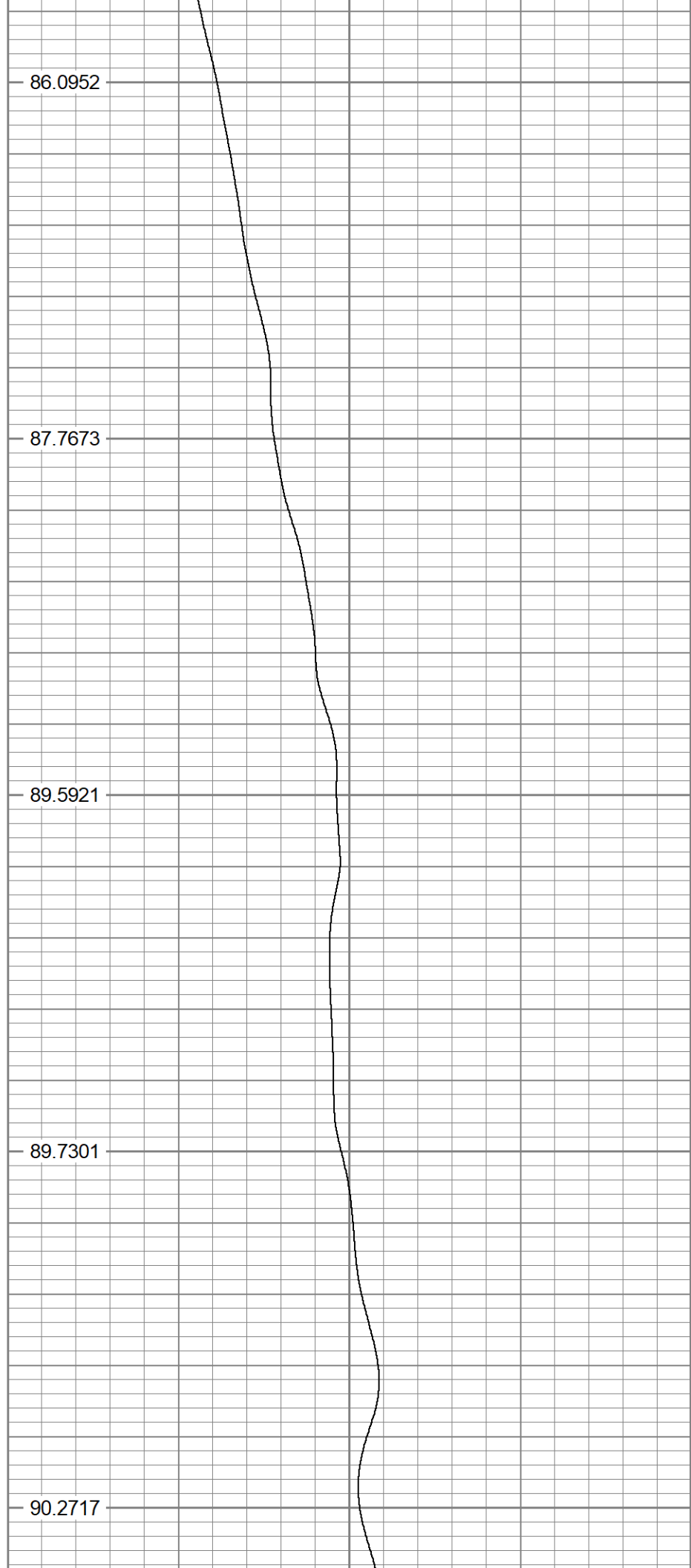

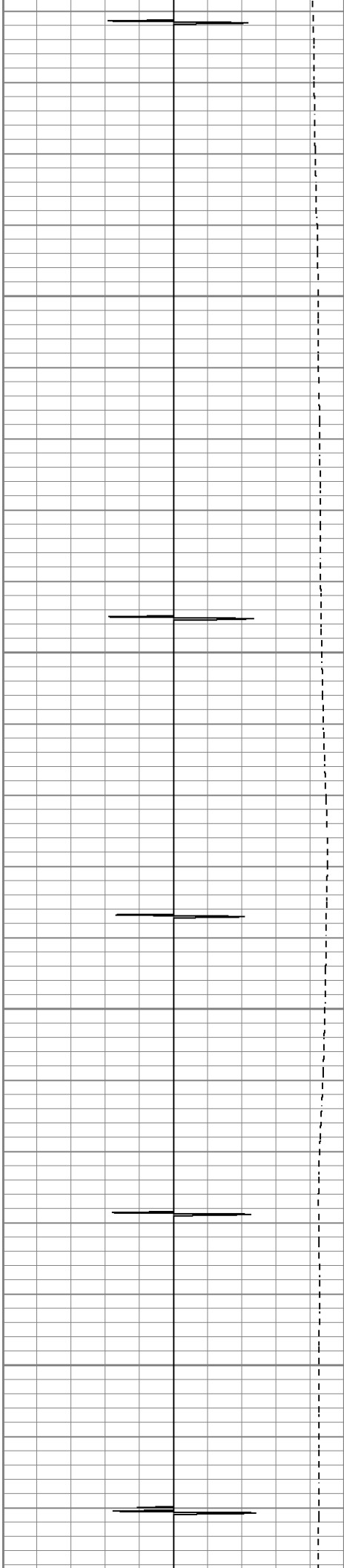

1700

92.3433

1750

93.4176

1800

94.3331

1850

92.5805

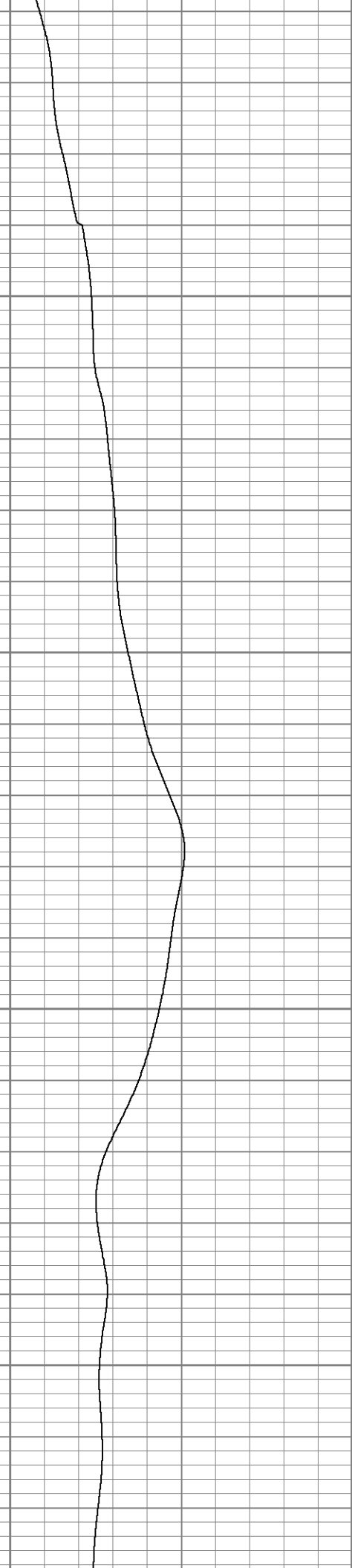

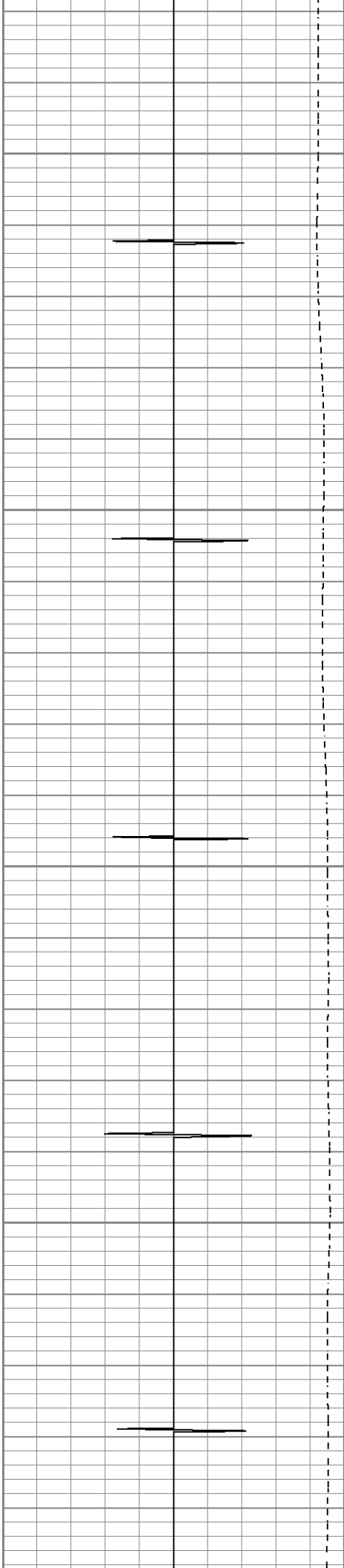

1900

92.3263

1950

93.9309

2000

95.1148

2050

95.8231

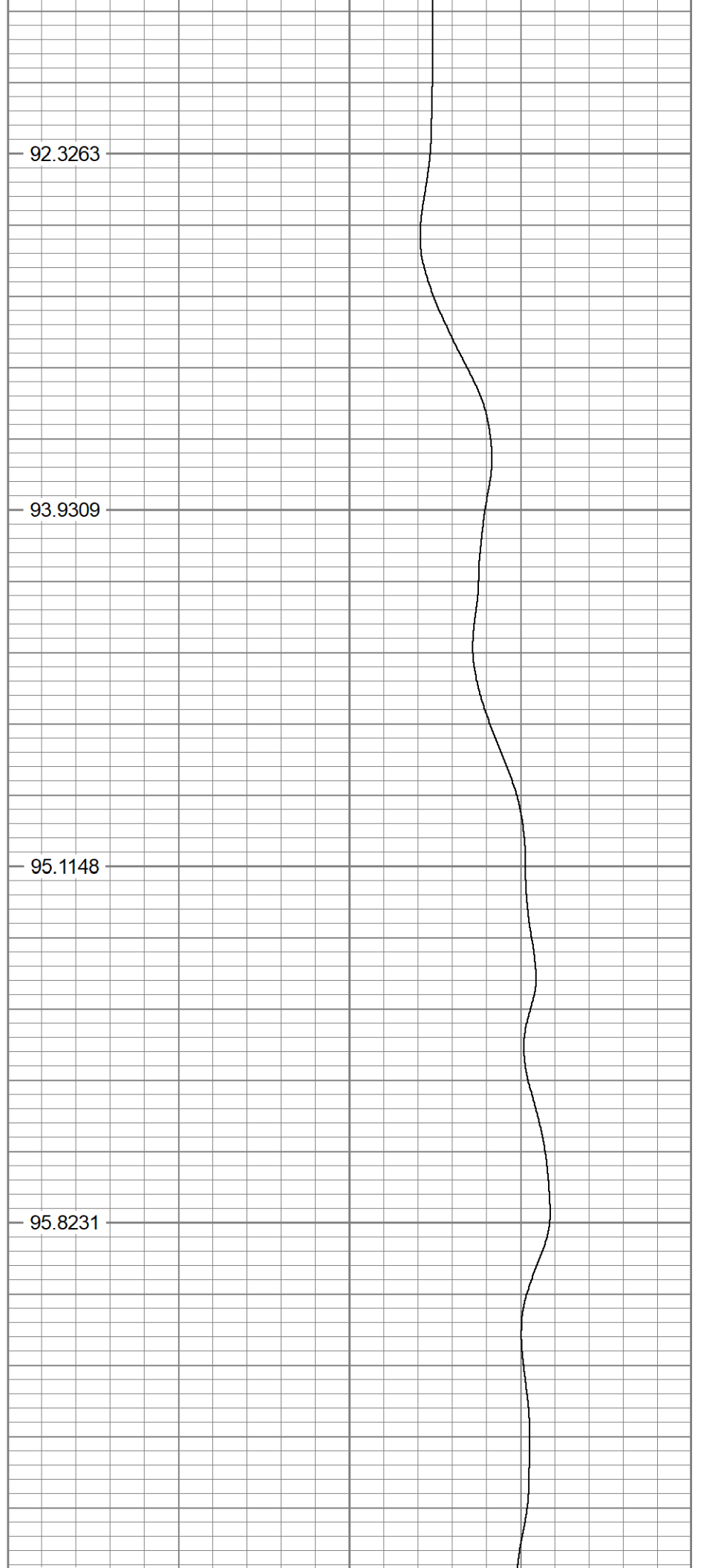

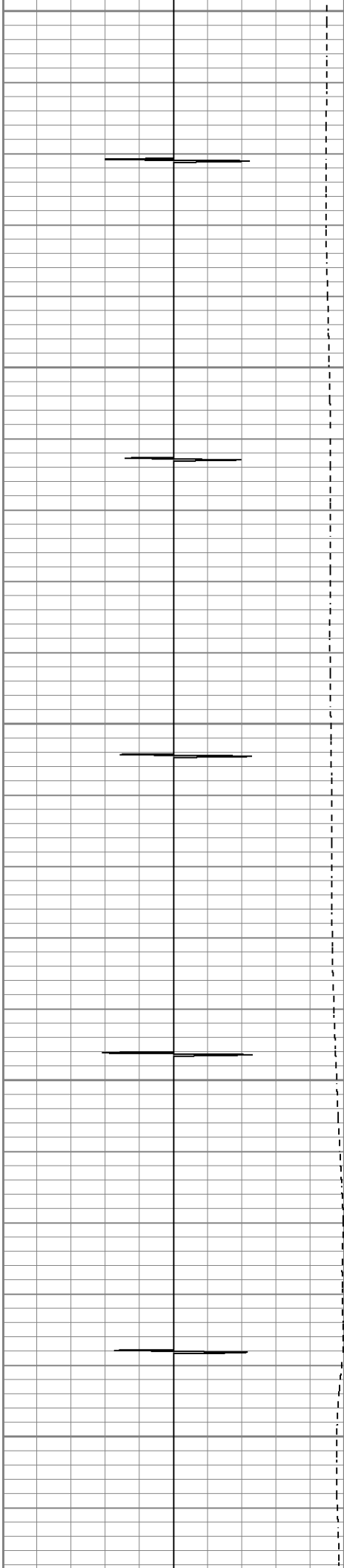

2100

2150

2200

2250

2300

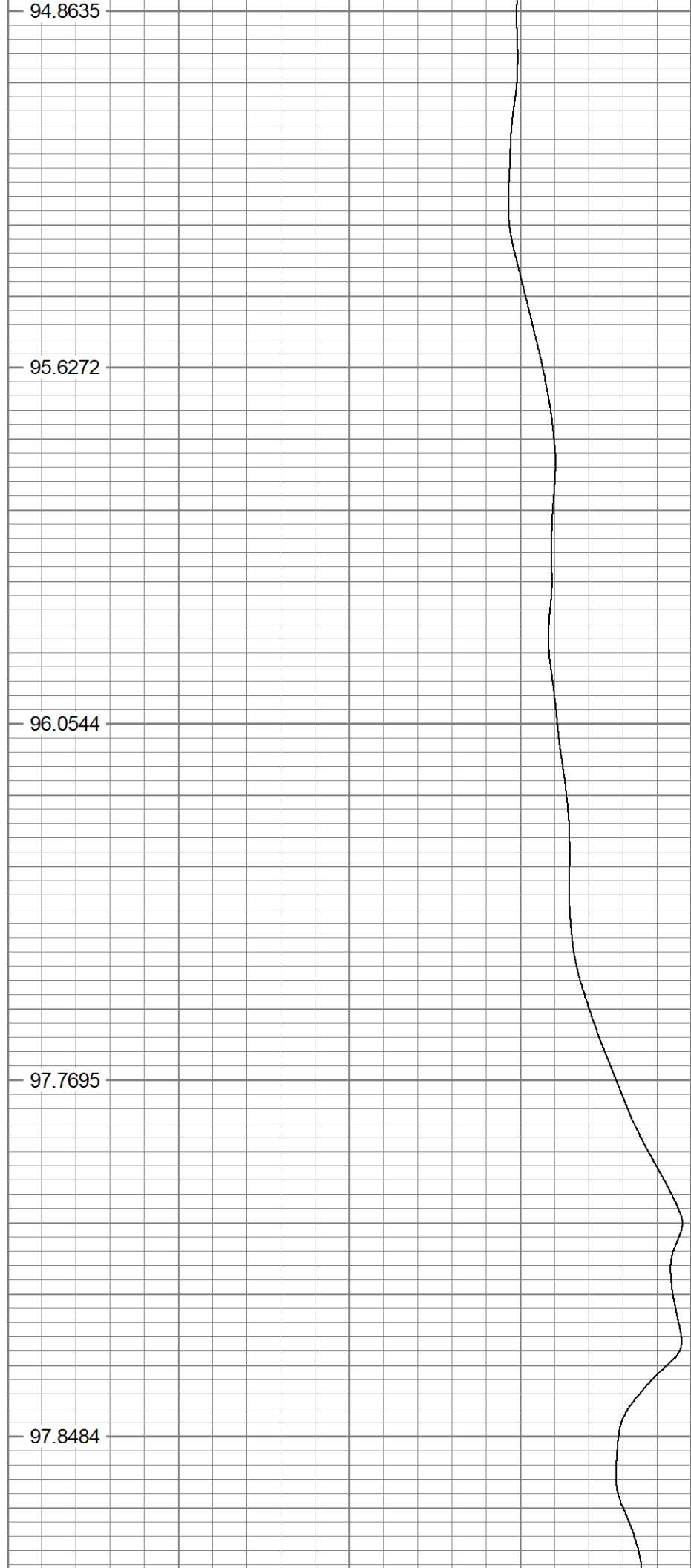

94.8635

95.6272

96.0544

97.7695

97.8484

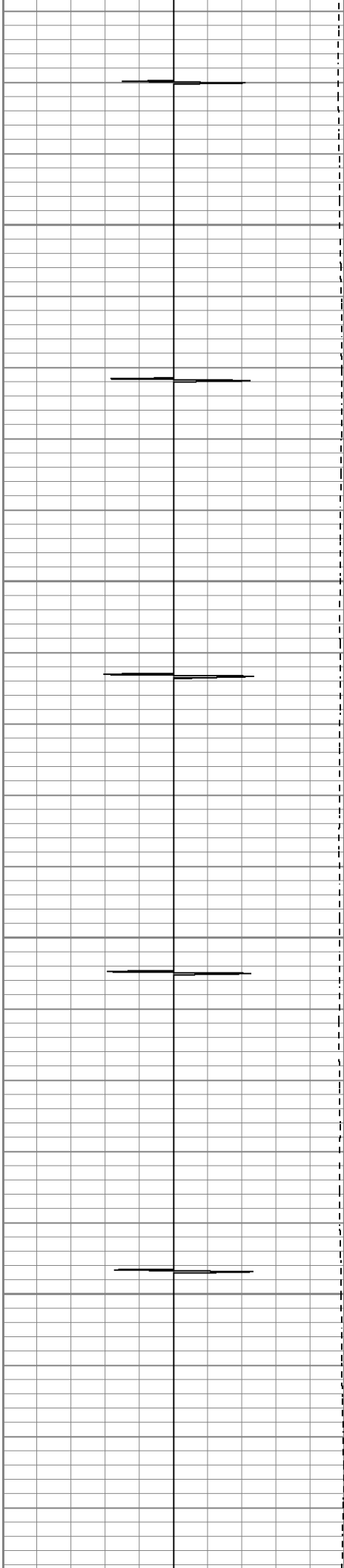

2350

98.7086

2400

98.793

2450

98.5964

2500

99.1294

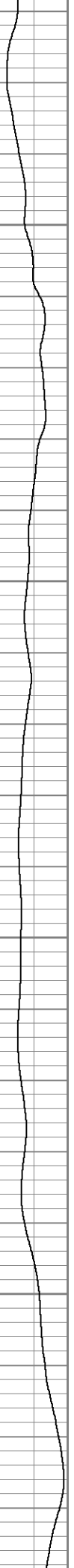

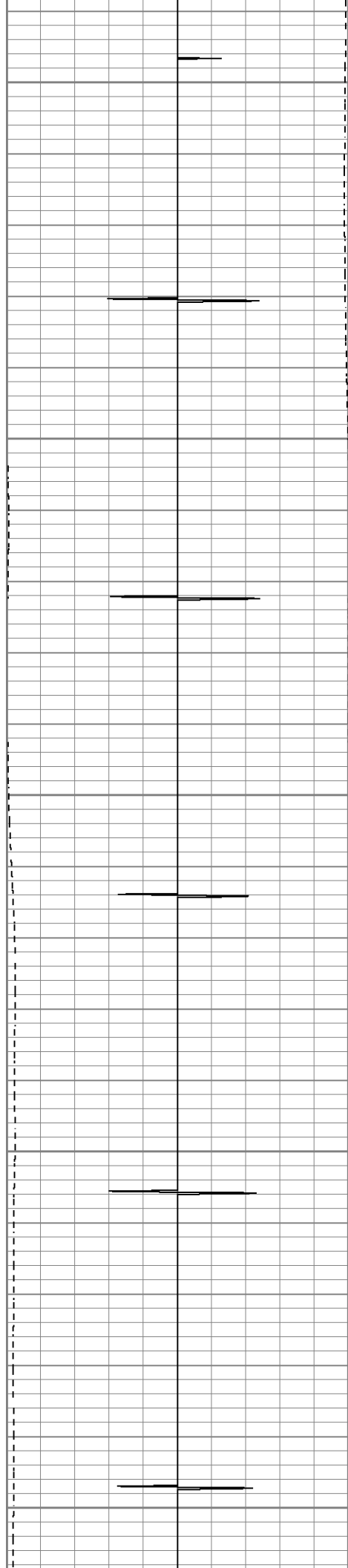

2550

99.0276

2600

99.9956

2650

100.479

2700

102.356

2750

101.894

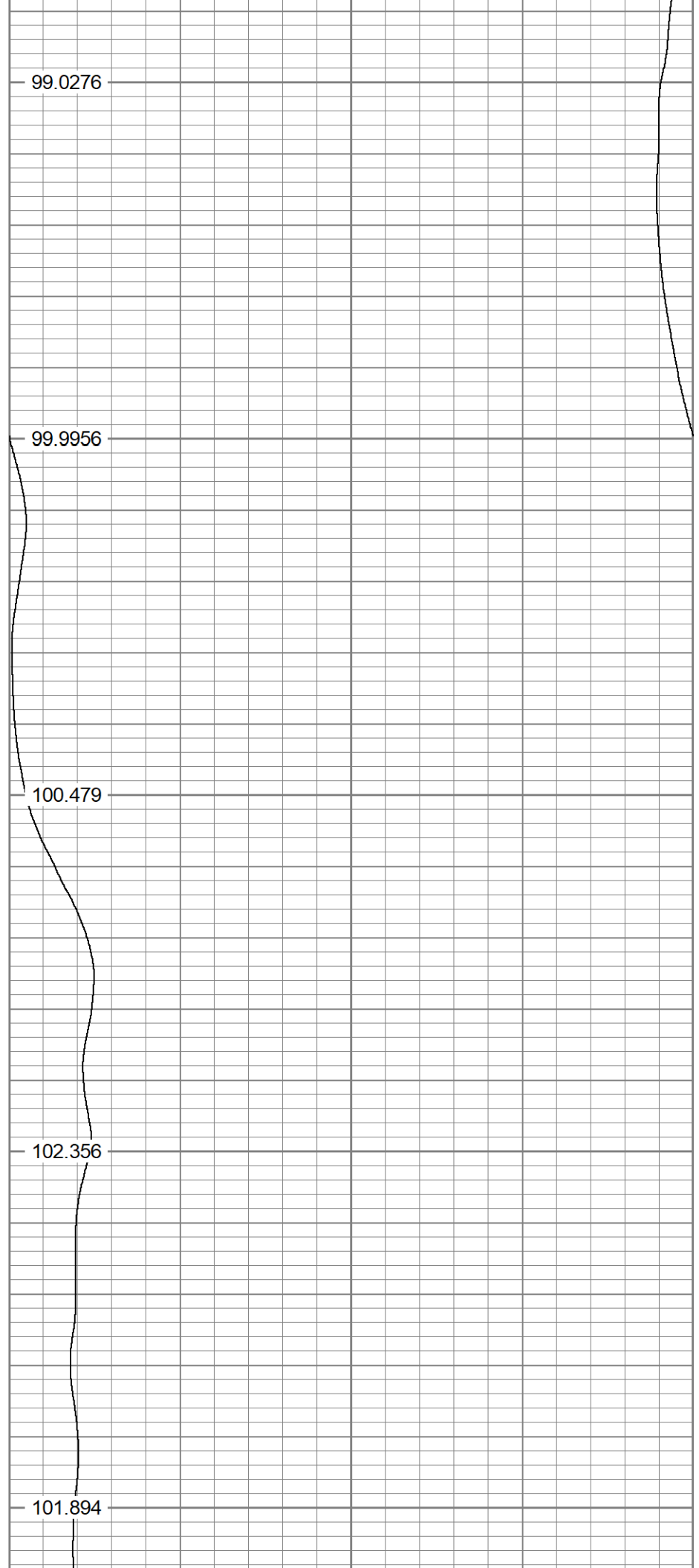

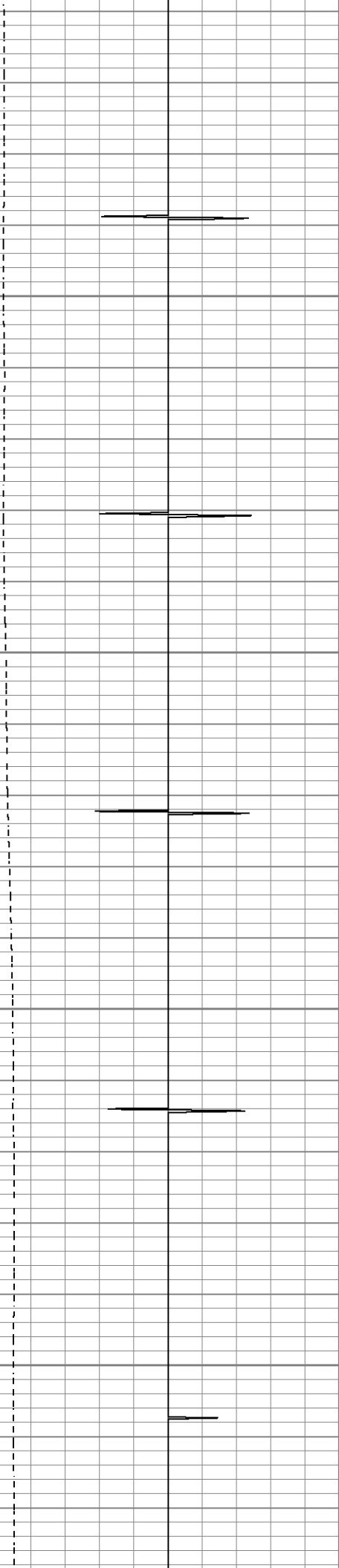

2800

101.79

2850

102.486

2900

104.506

2950

104.637

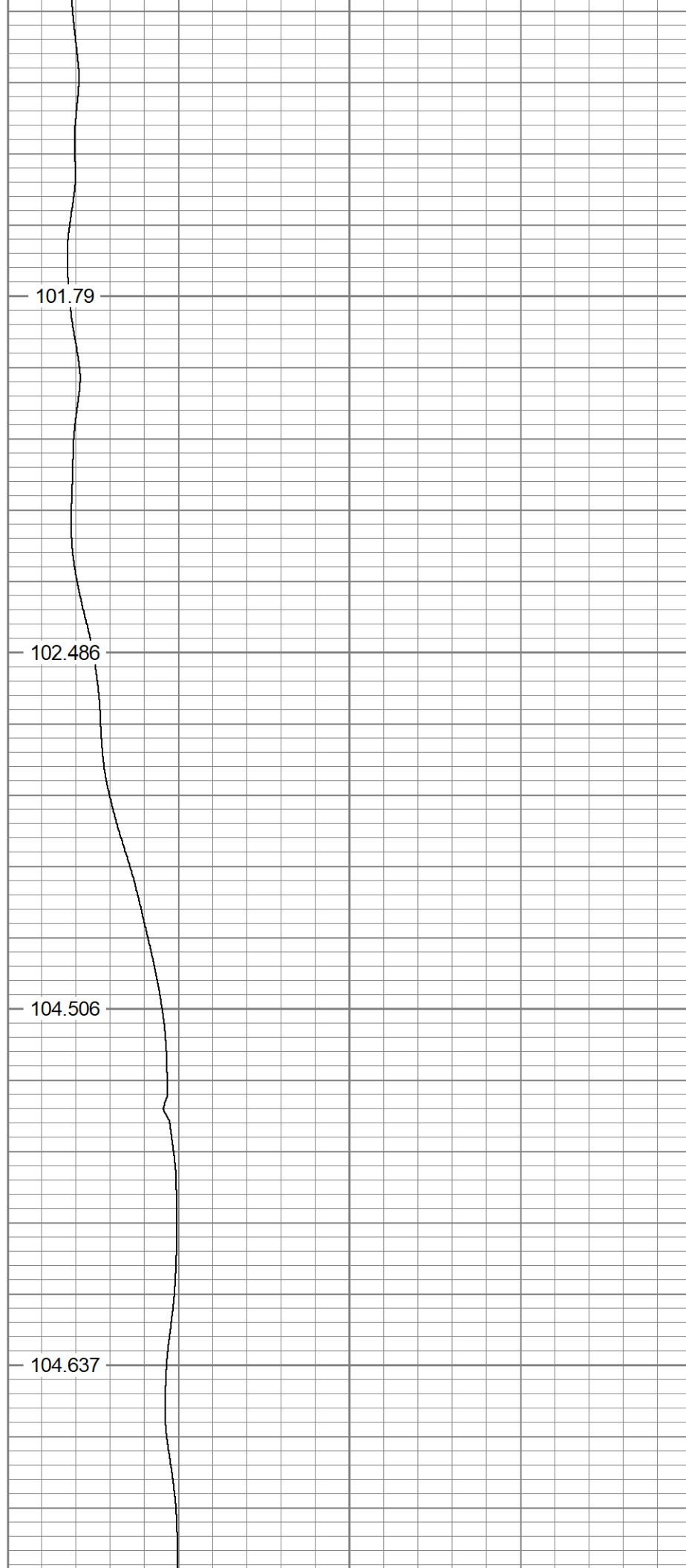

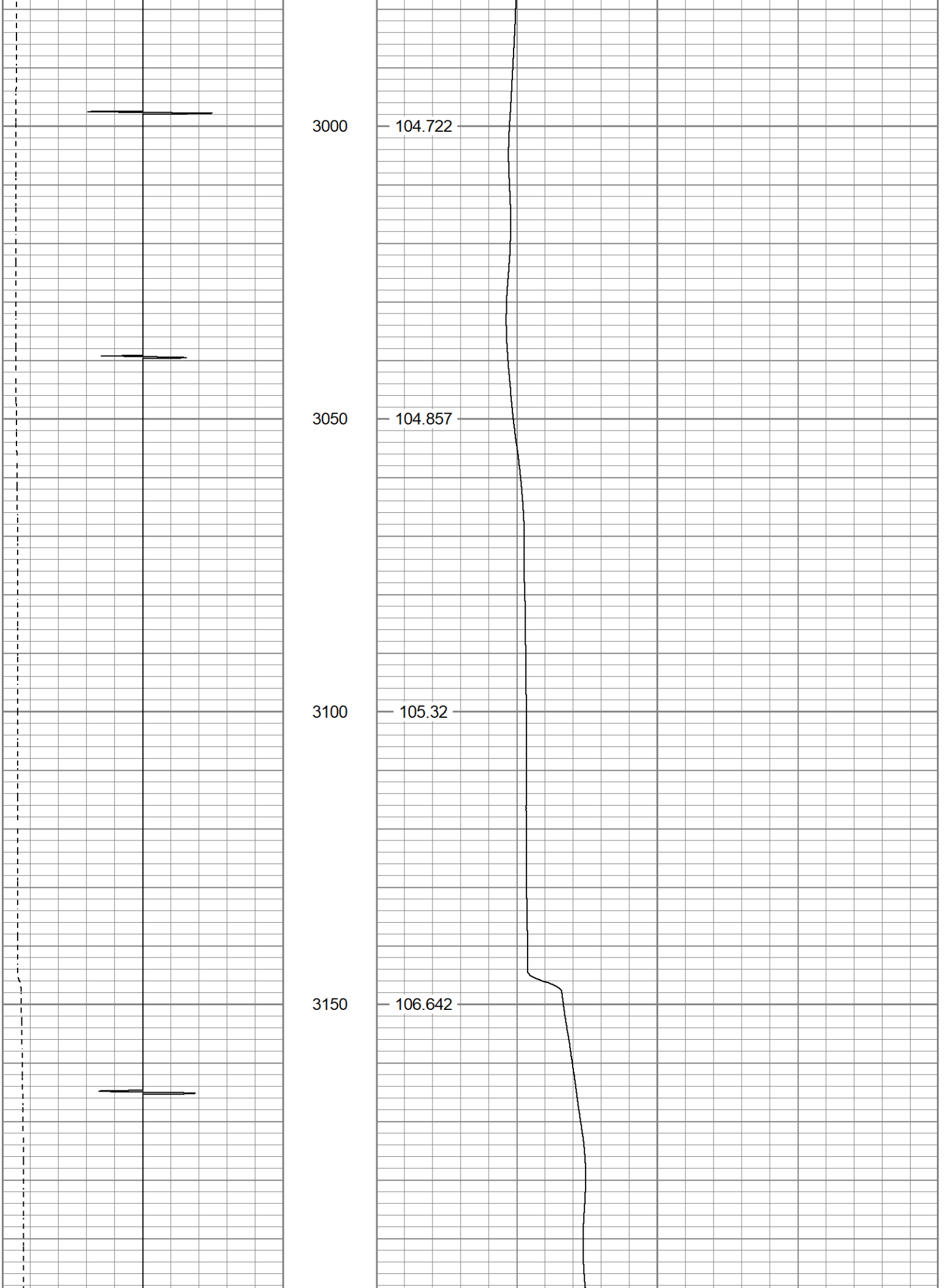

3200

107.455

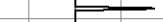

3250

108.83



3300

107.651



3350

108.359



3400

109.713



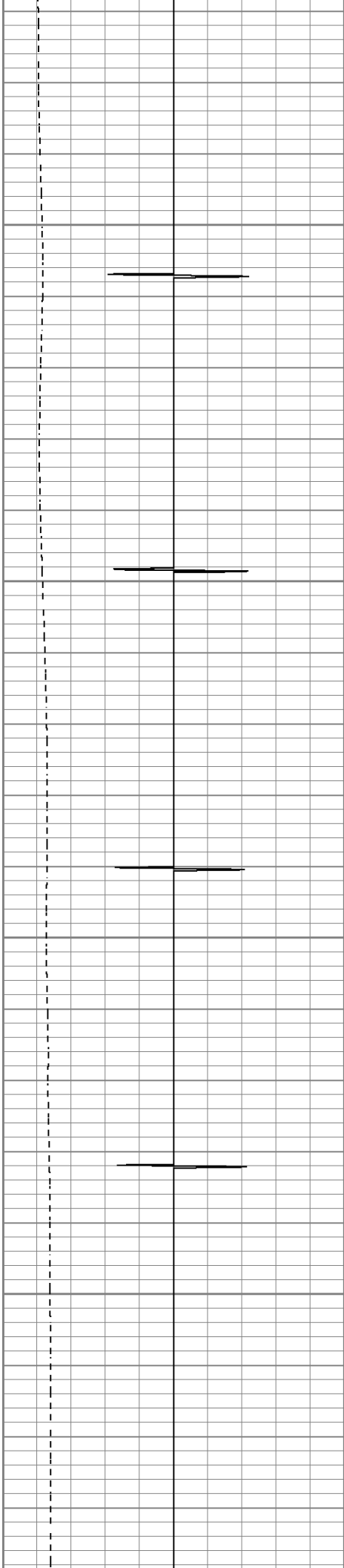

3450

111.382

3500

111.508

3550

112.564

3600

113.723

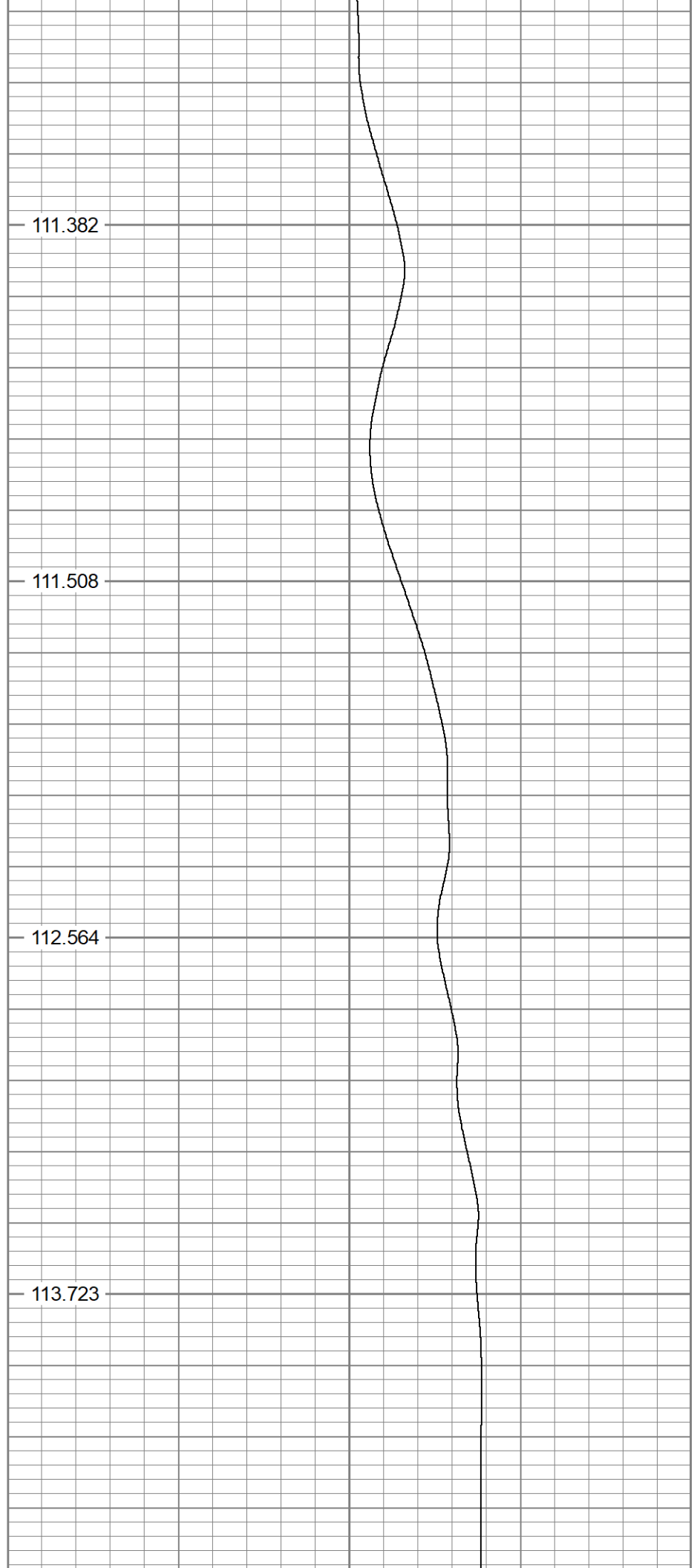

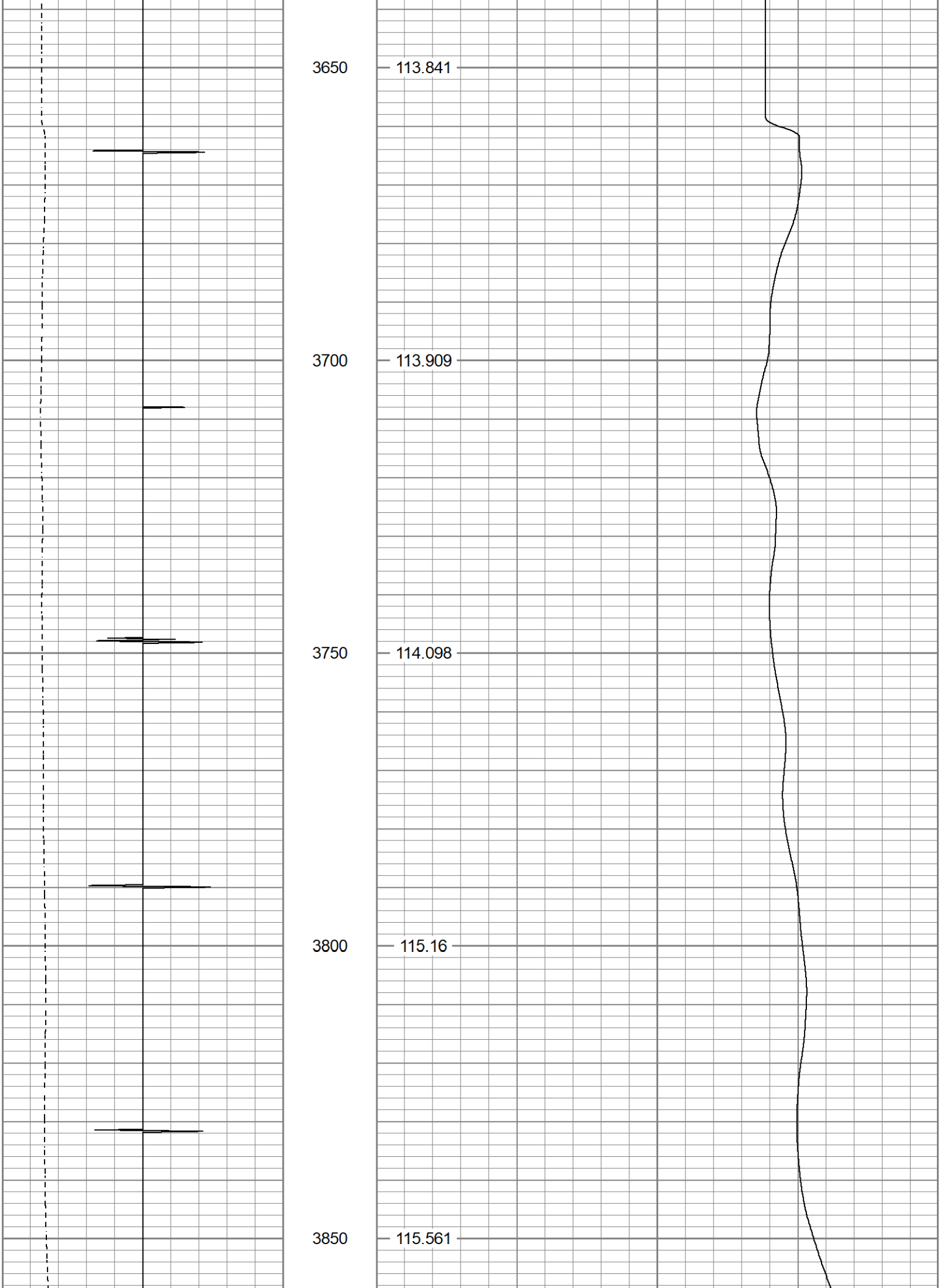

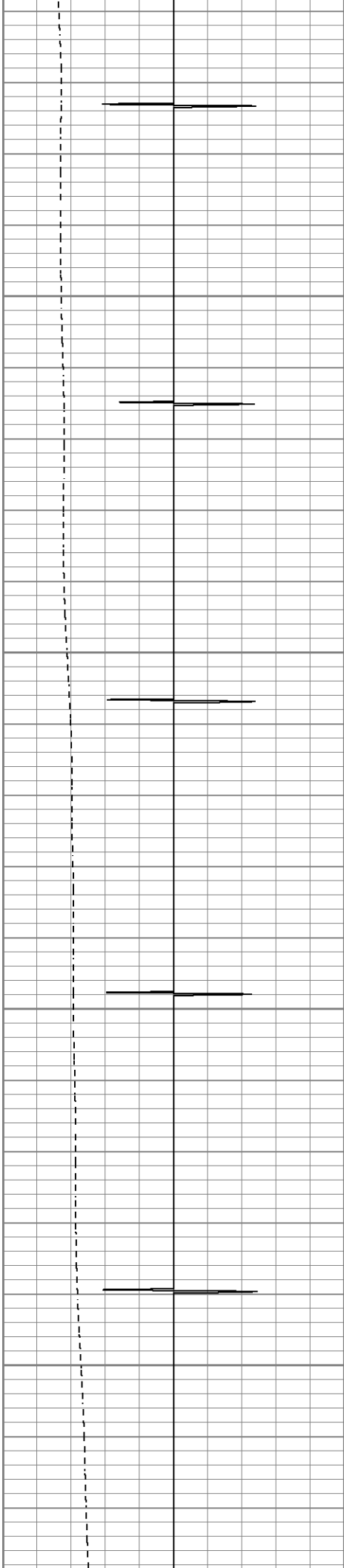

3900

116.996

3950

118.702

4000

120.55

4050

122.816

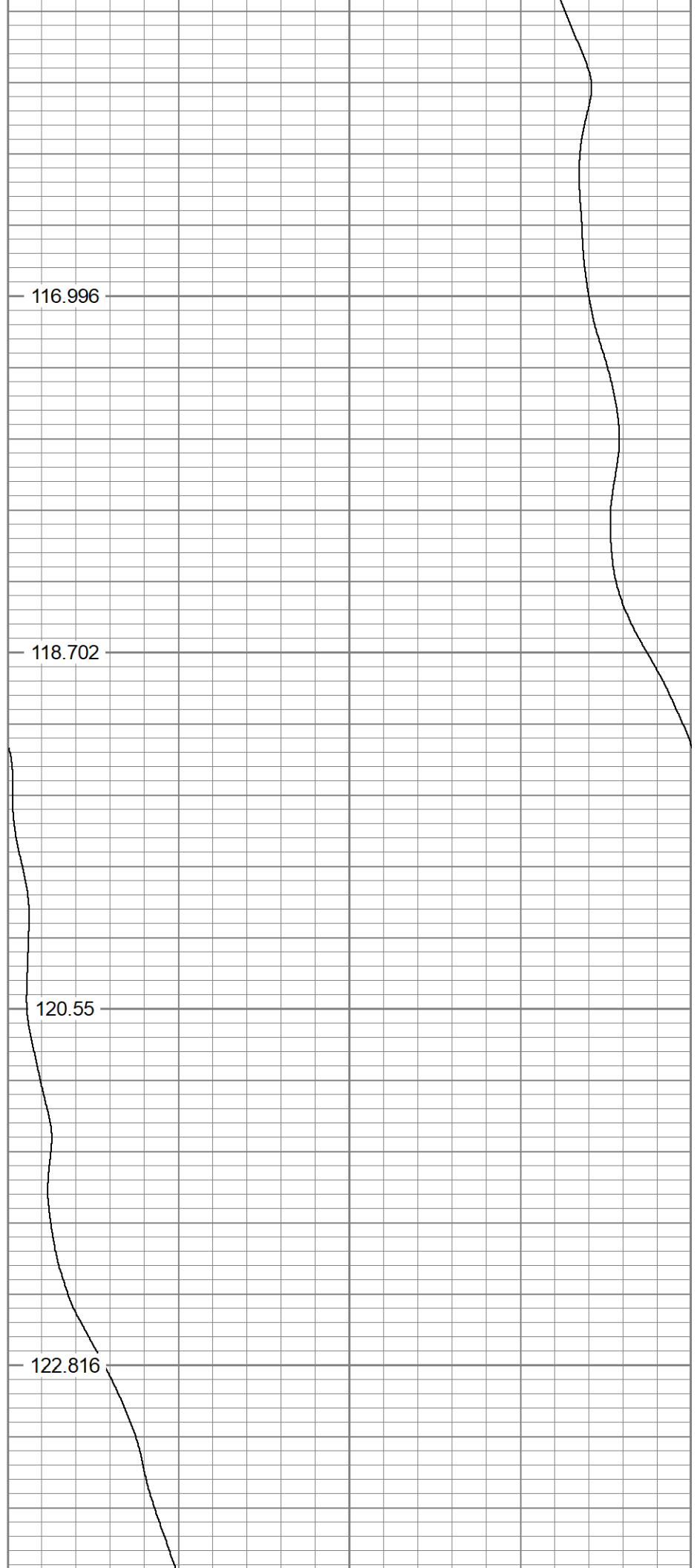

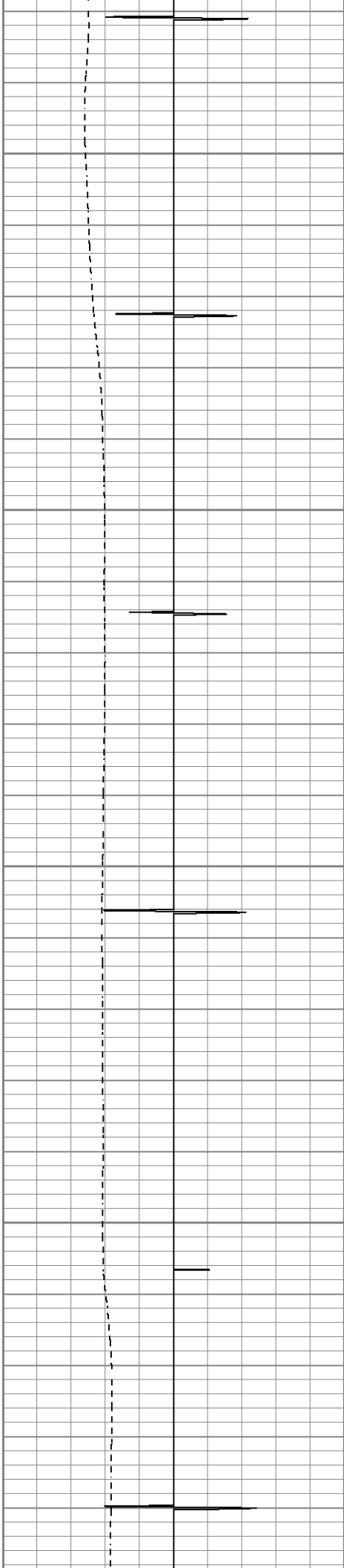

4100

124.104

4150

129.711

4200

129.158

4250

129.21

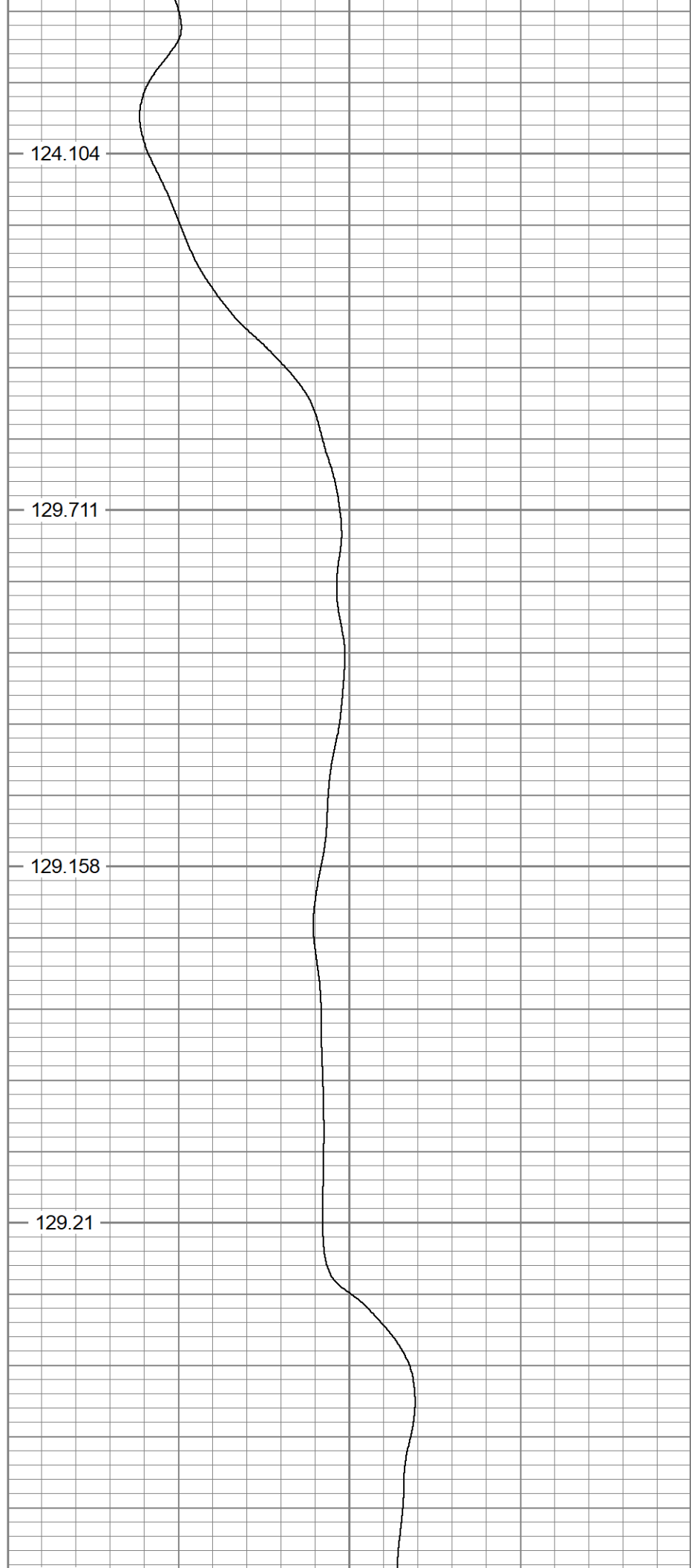

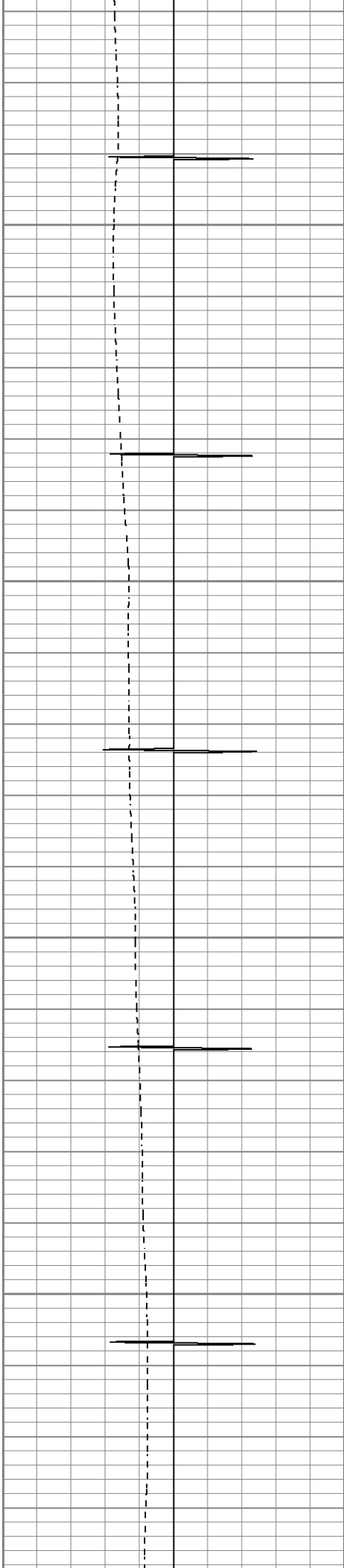

4550

132.391

4600

136.908

4650

138.678

4700

141.992

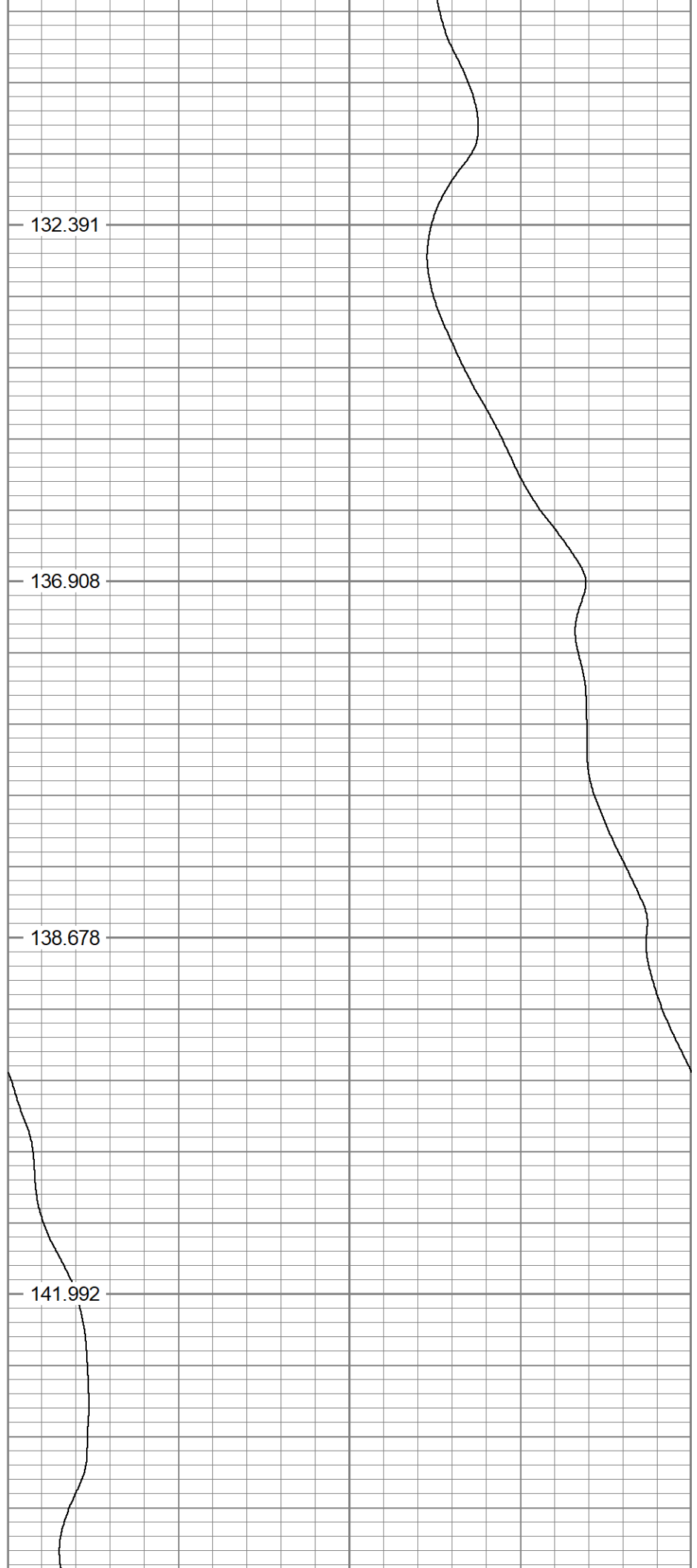

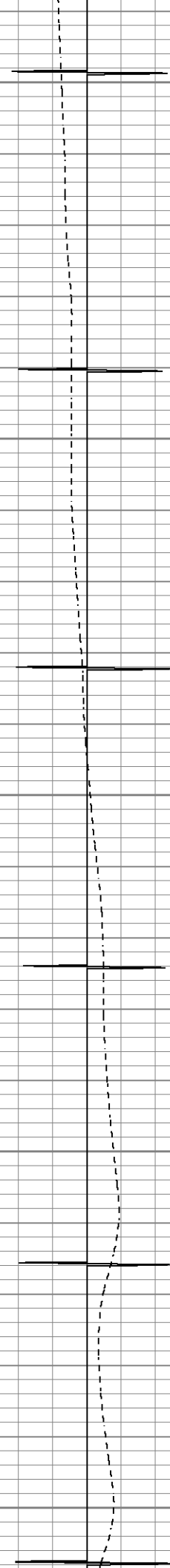

4750 — 142.521
4800 — 145.49
4850 — 150.939
4900 — 157.756
4950 — 157.807

← Estimated Cement Top

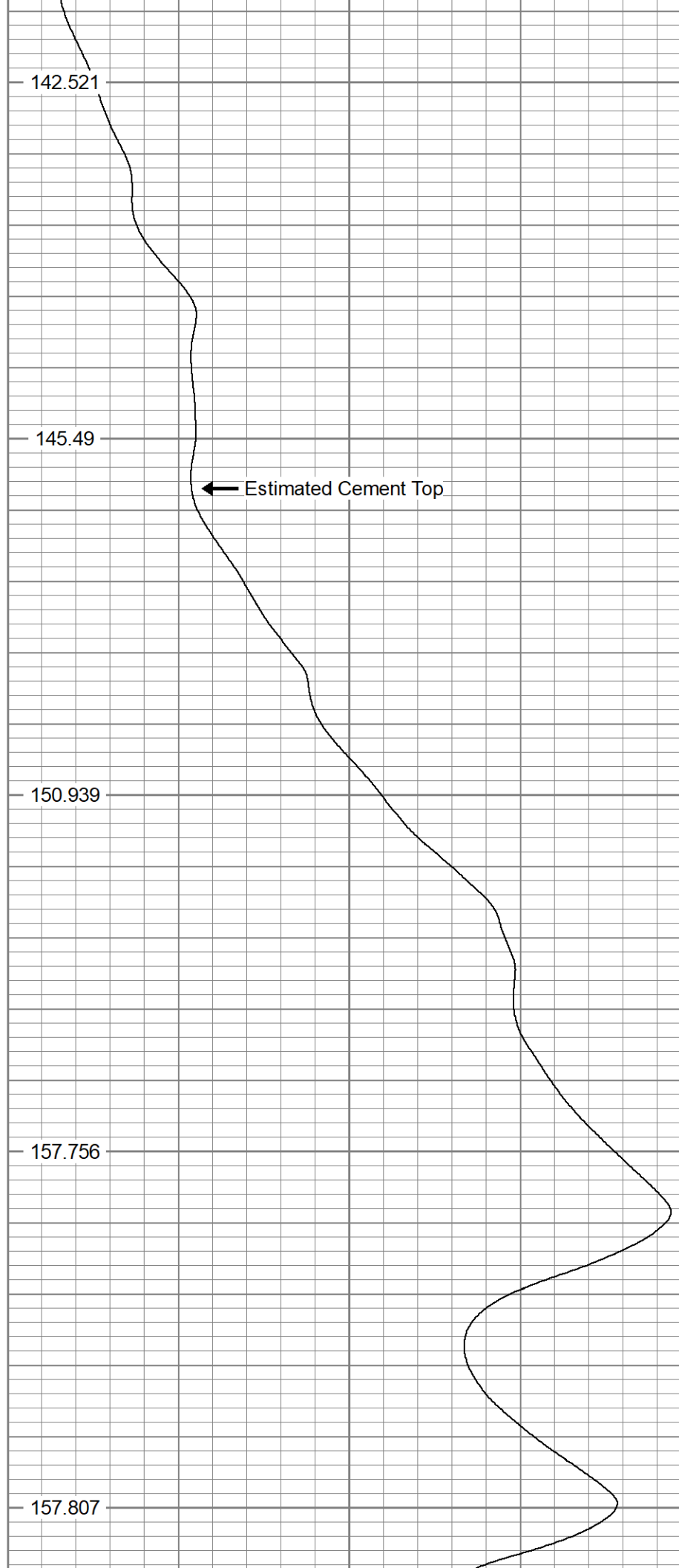

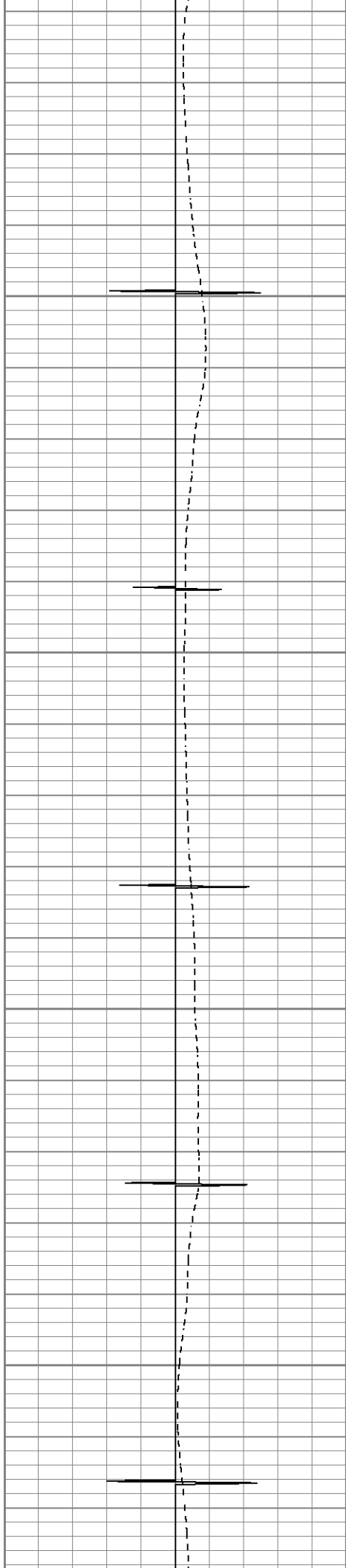

5000

157.82

5050

152.554

5100

155.693

5150

151.142

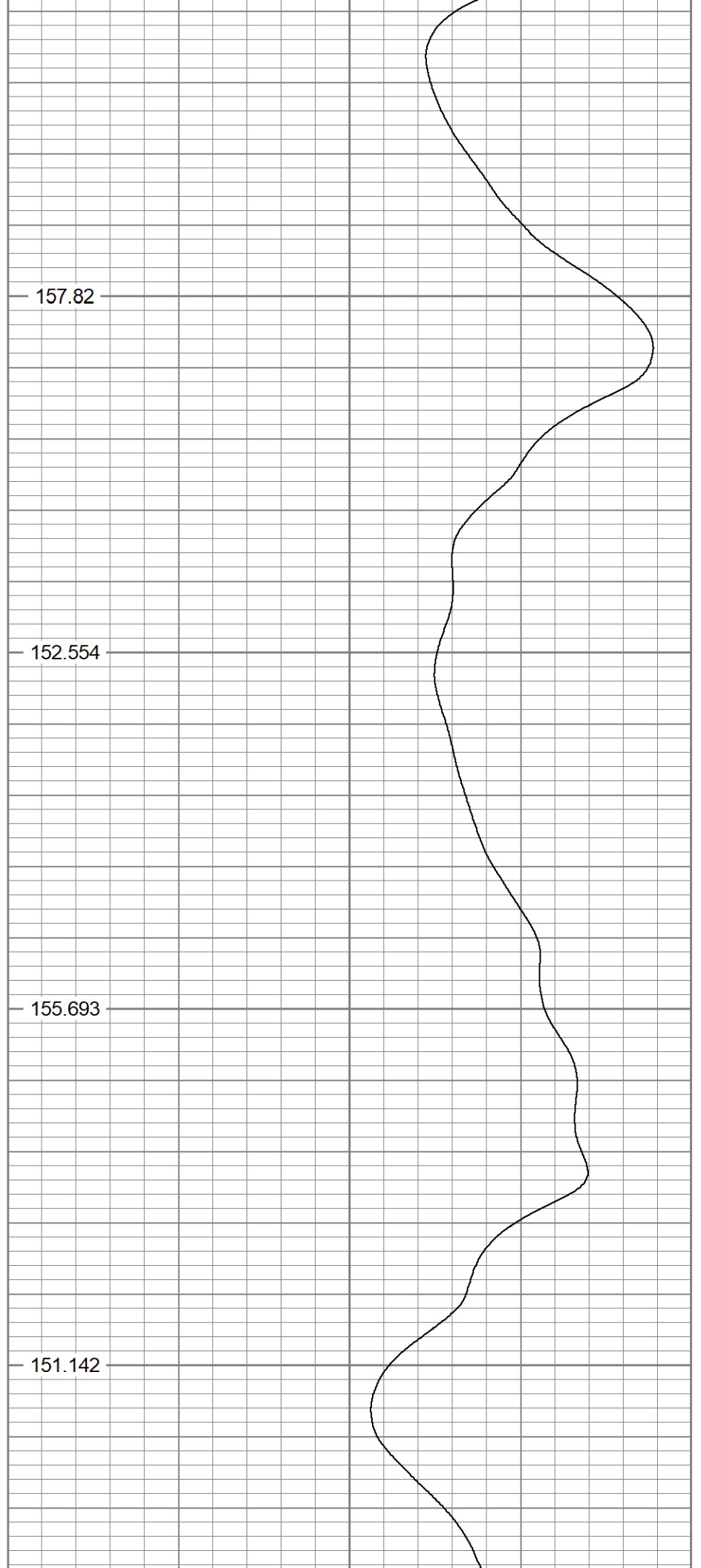

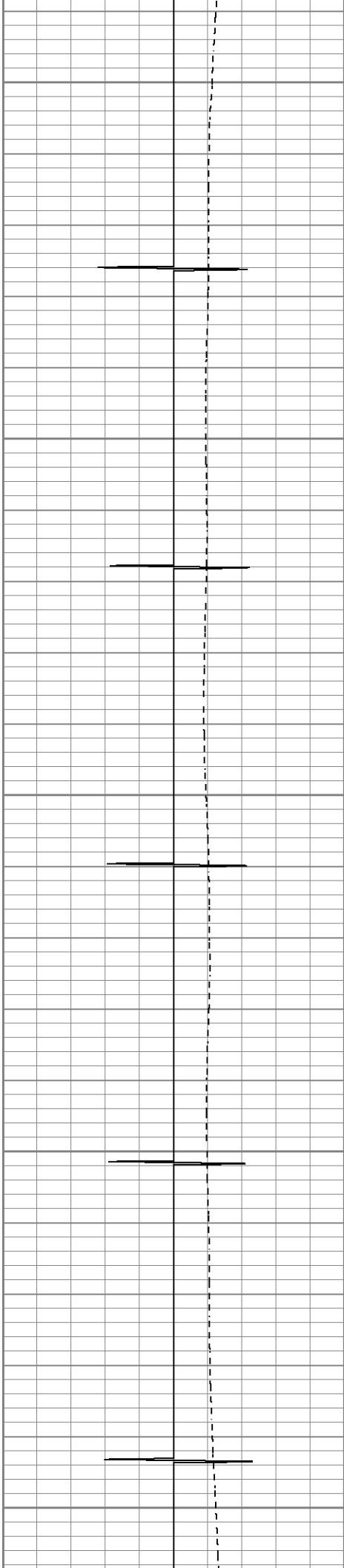

5850

161.256

5900

159.349

5950

159.449

6000

159.723

6050

162.328

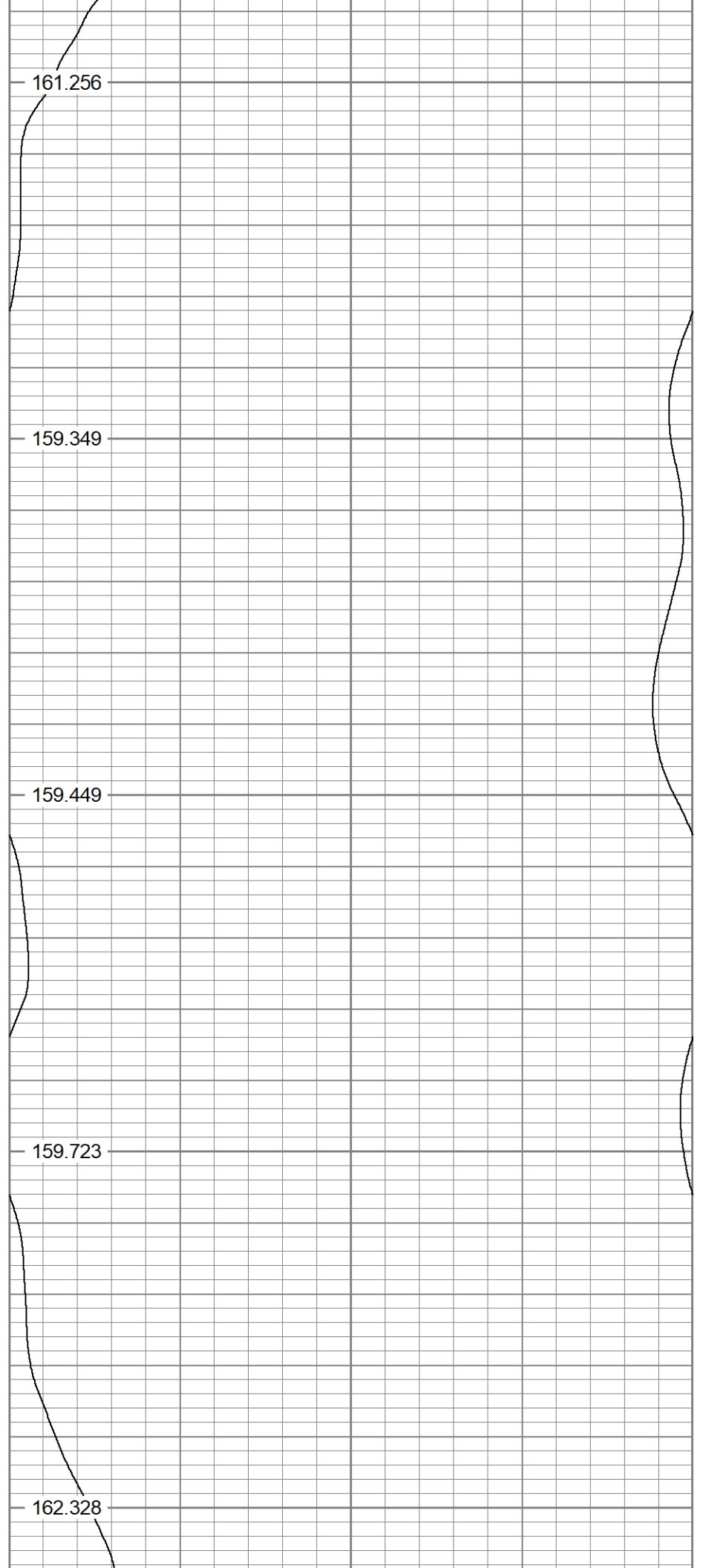

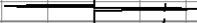
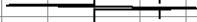

6100

164.984

6150

166.142

6200

162.736

6250

163.281

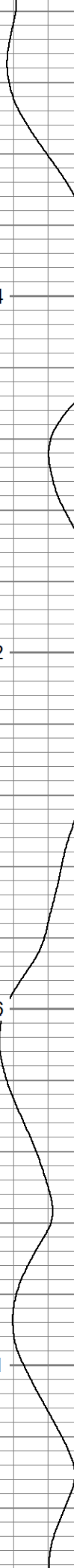

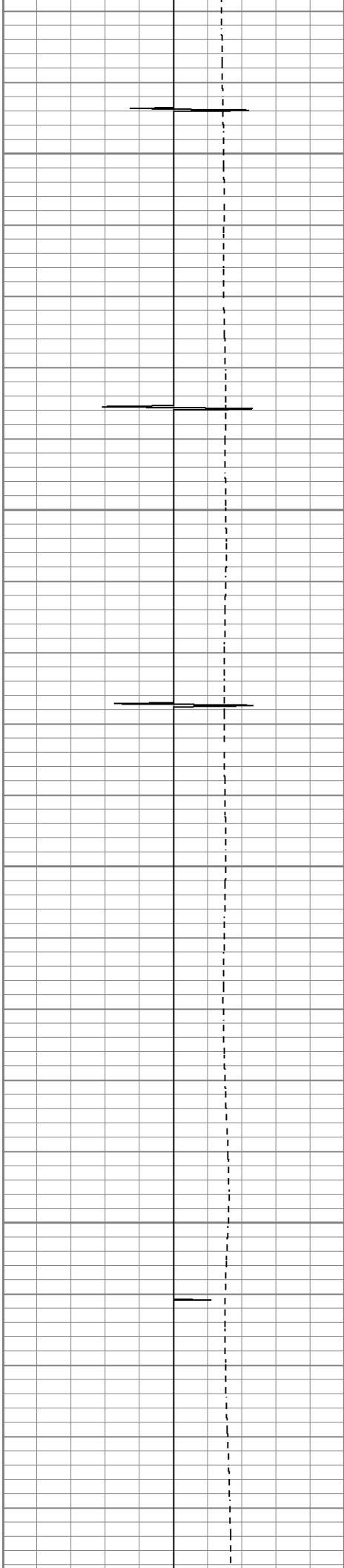

6300

164.61

6350

165.253

6400

165.202

6450

166.003

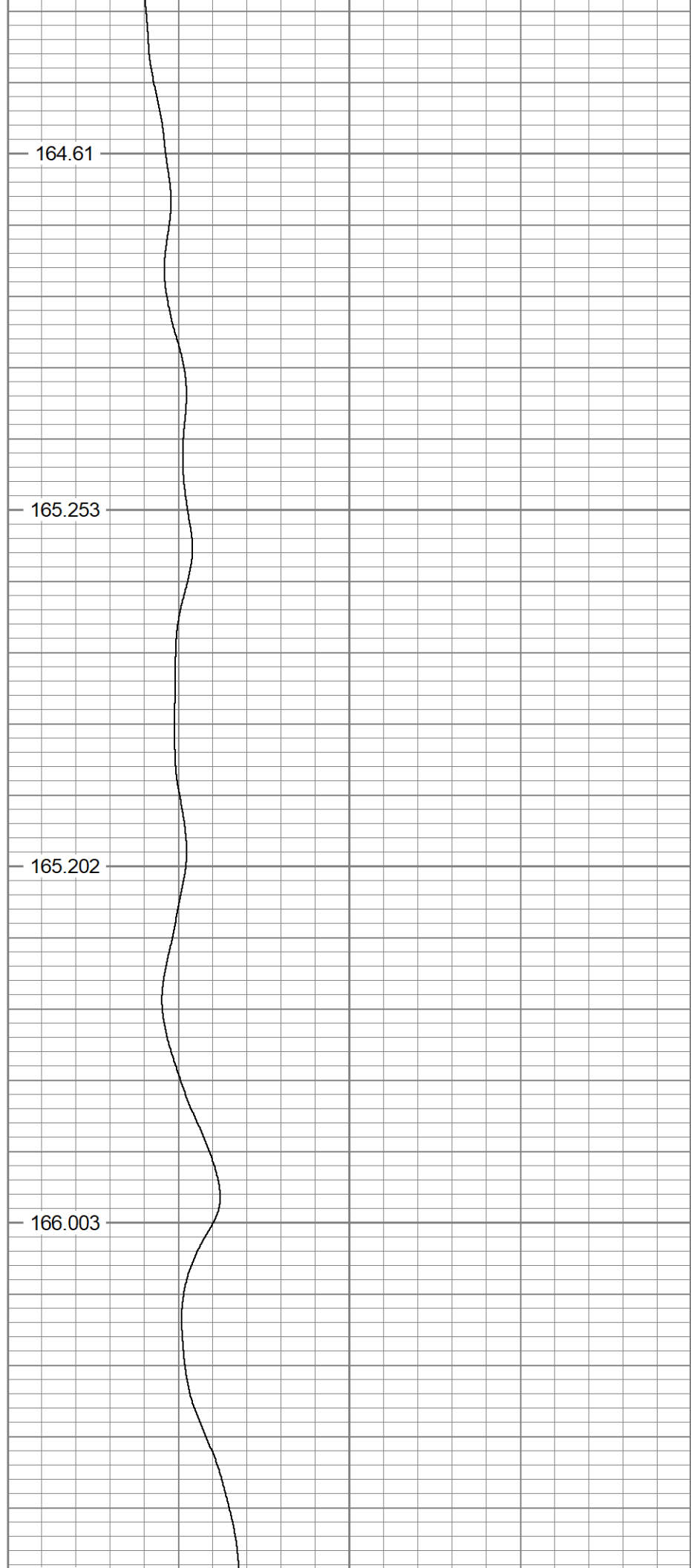

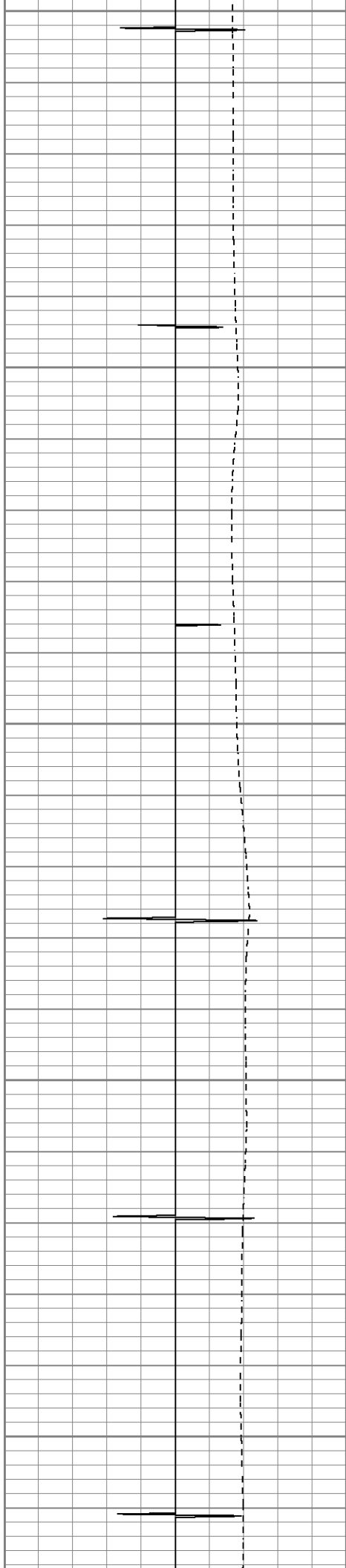

6500

6550

6600

6650

6700

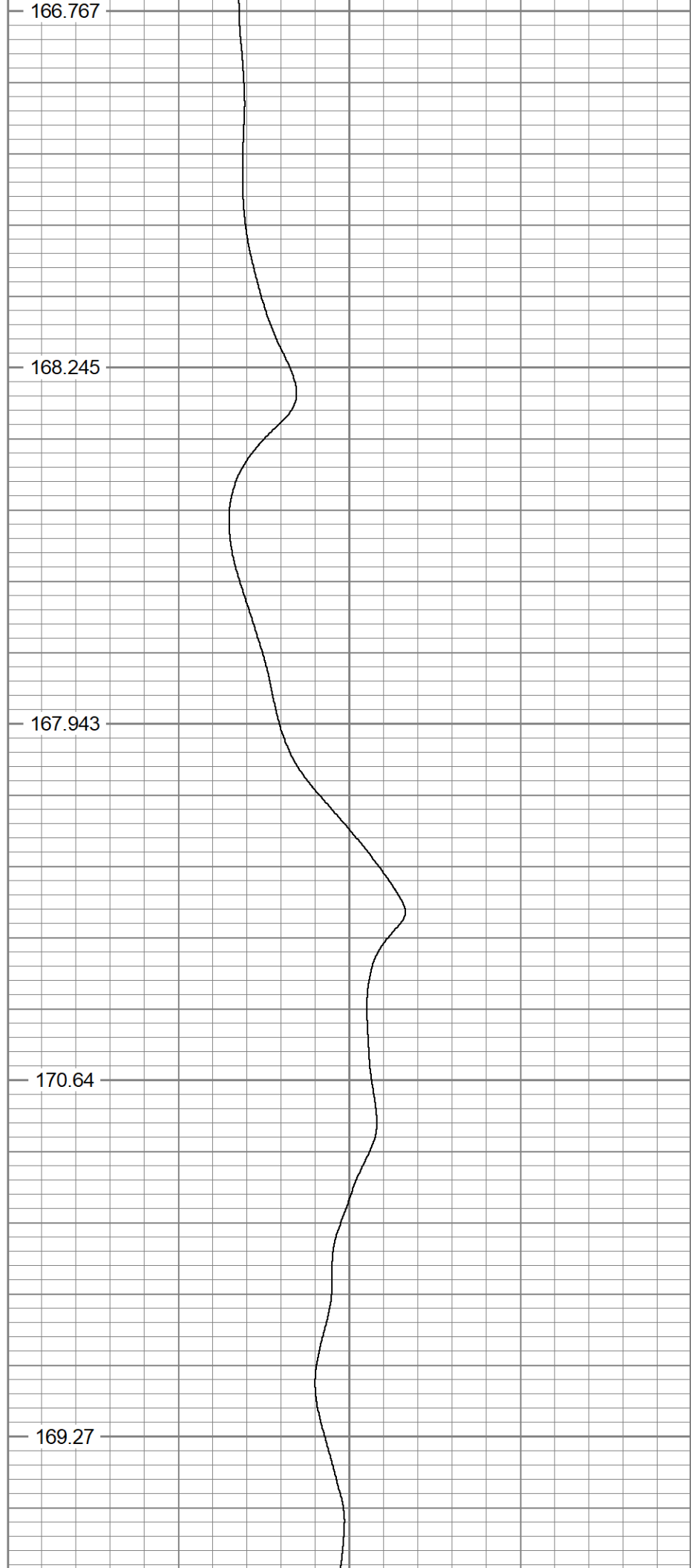



6750

6800

6850

6900

168.74

173.559

170.355

172.288



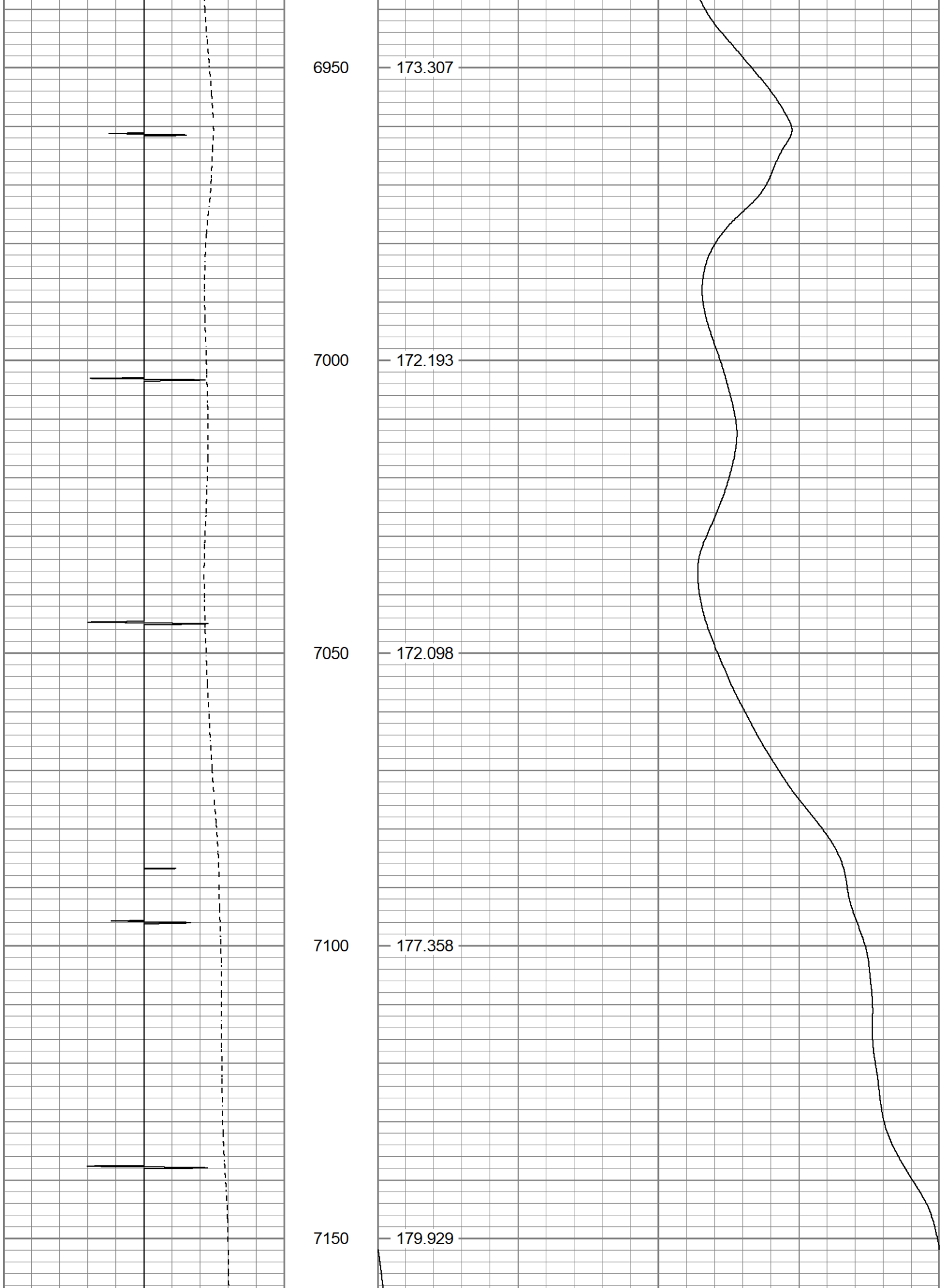

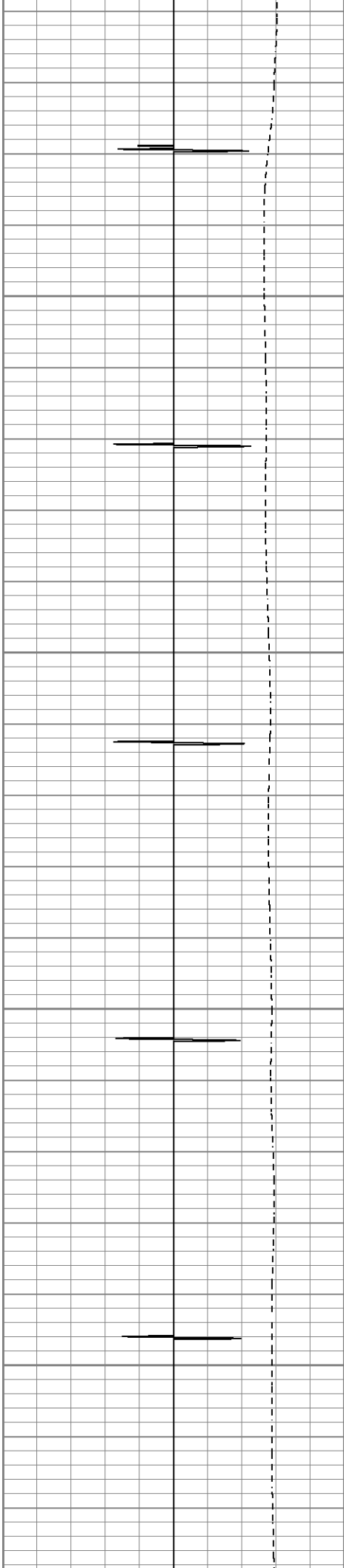

7200

176.567

7250

178.004

7300

178.72

7350

178.741

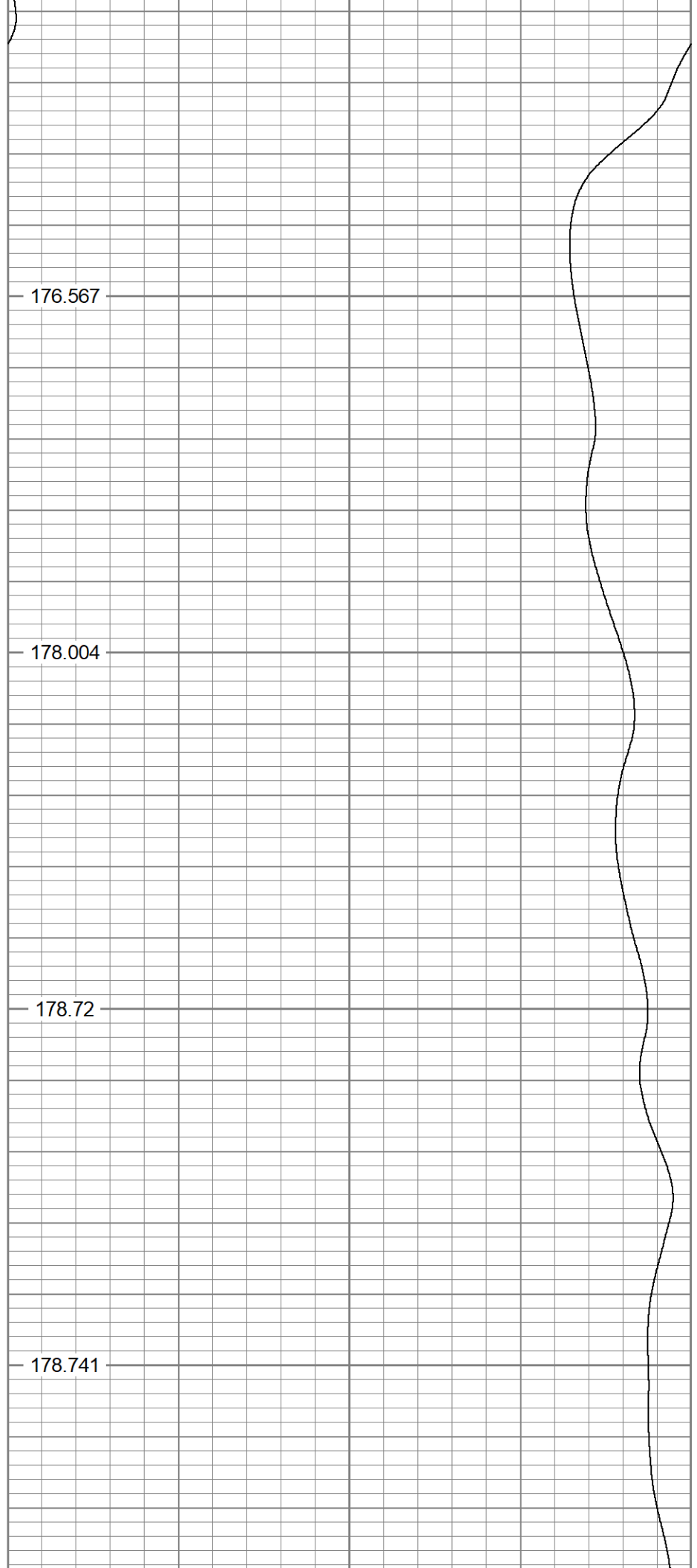

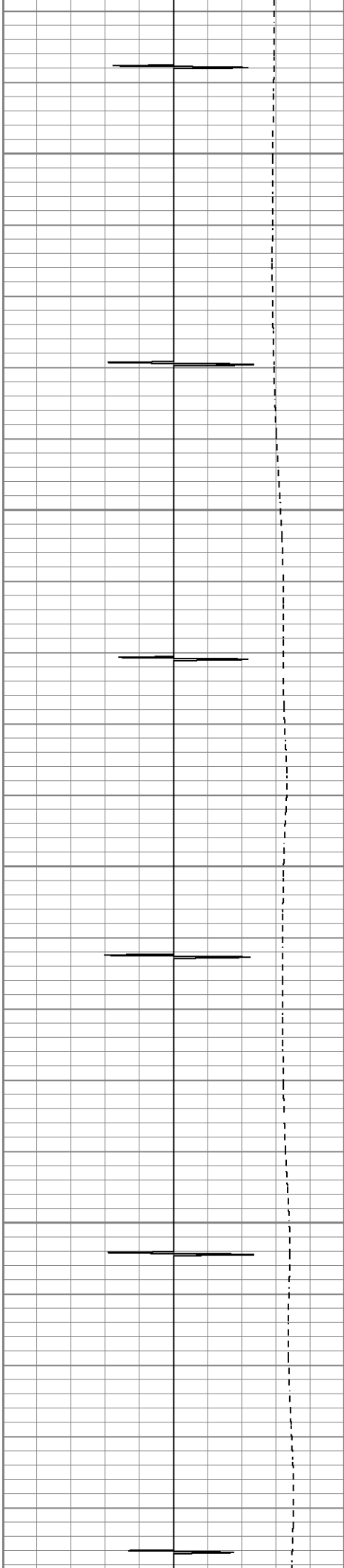

7400

179.094

7450

181.331

7500

182.232

7550

183.875

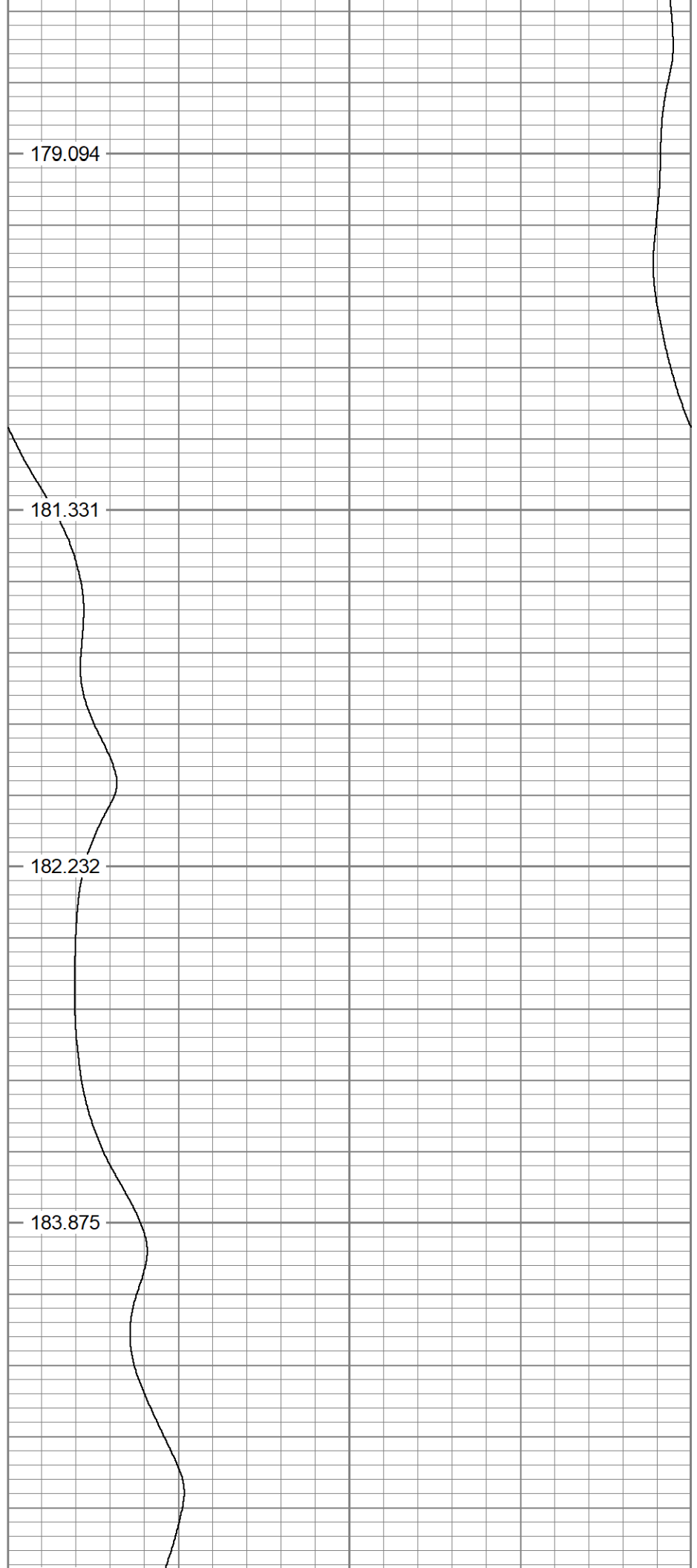

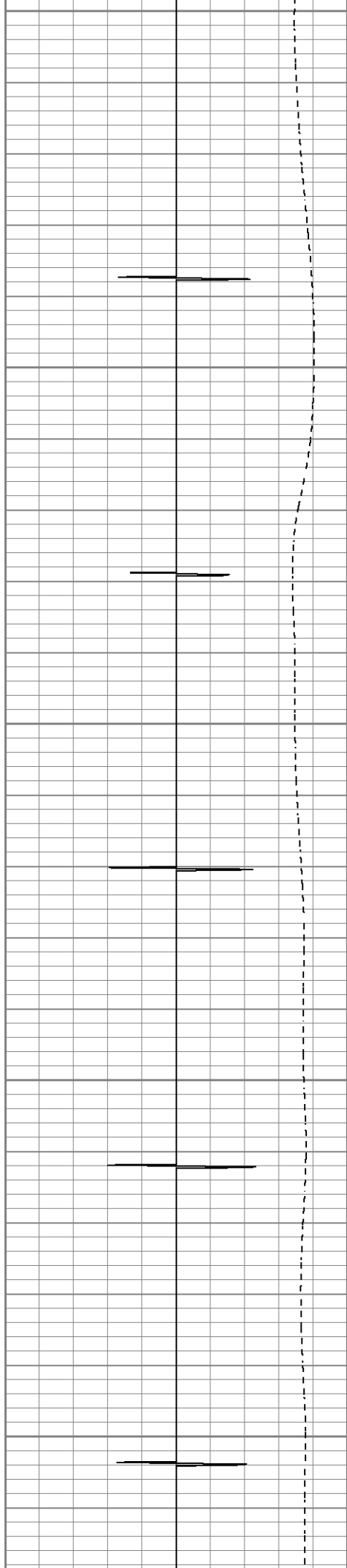

7600

7650

7700

7750

7800

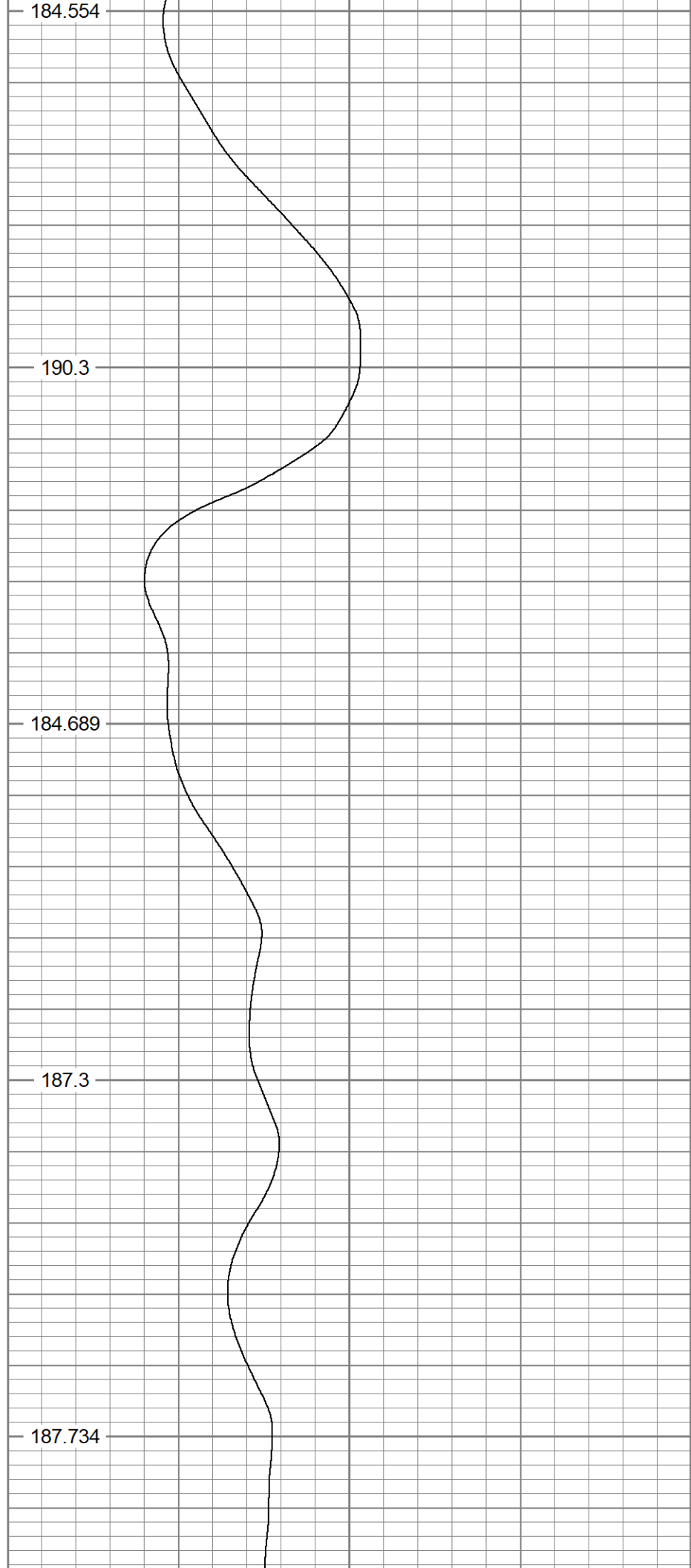



7850

185.133



7900

187.161

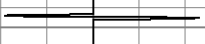

7950

189.158



8000

190.227

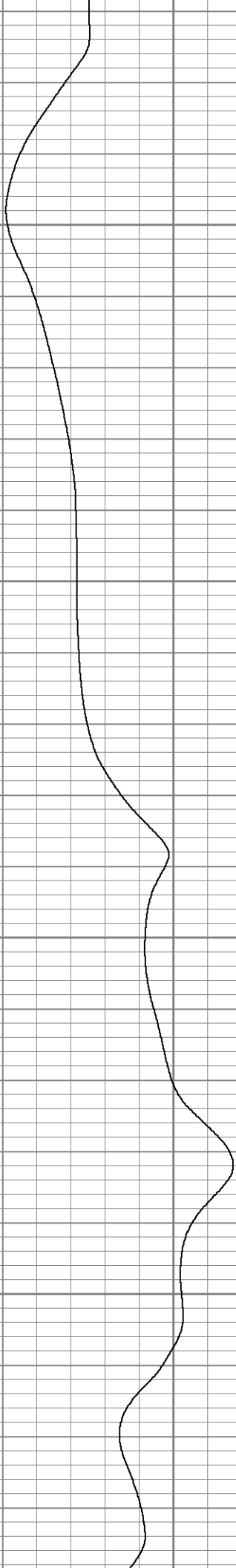
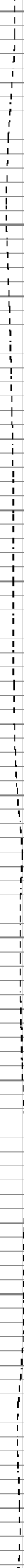

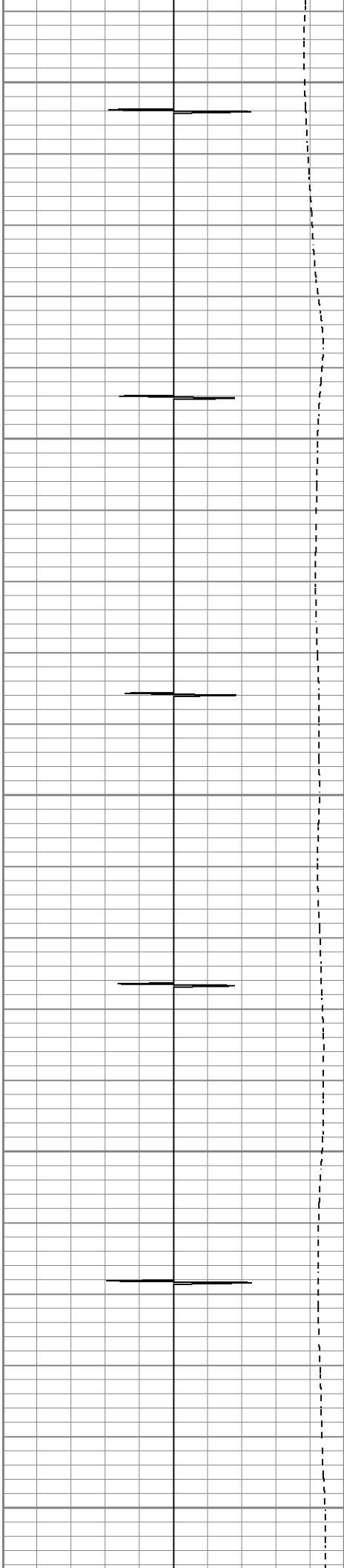

8050

188.353

8100

192.205

8150

192.769

8200

193.512

8250

194.353

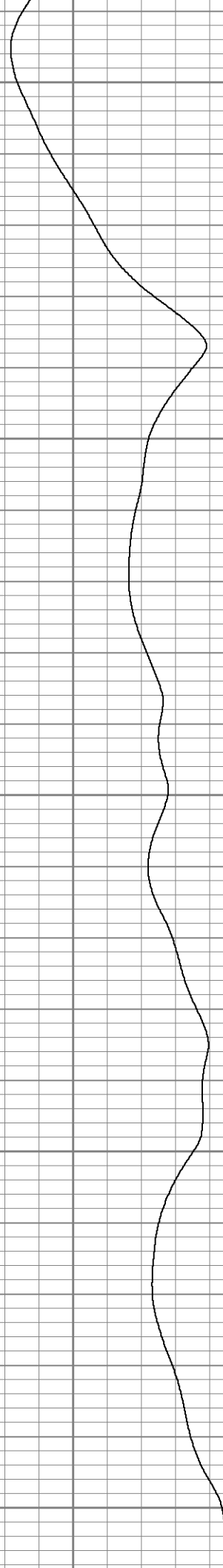

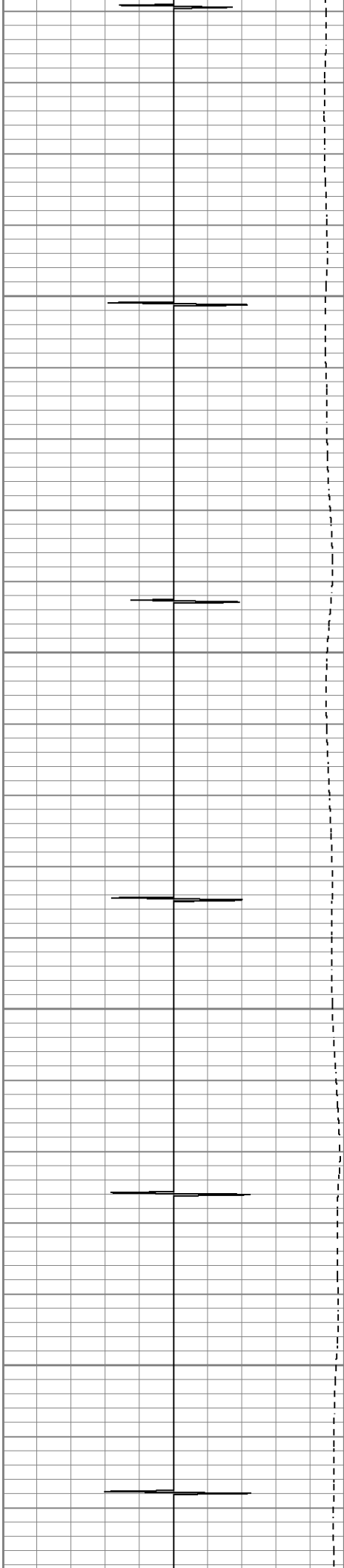

8300

194.583

8350

194.987

8400

196.528

8450

197.596

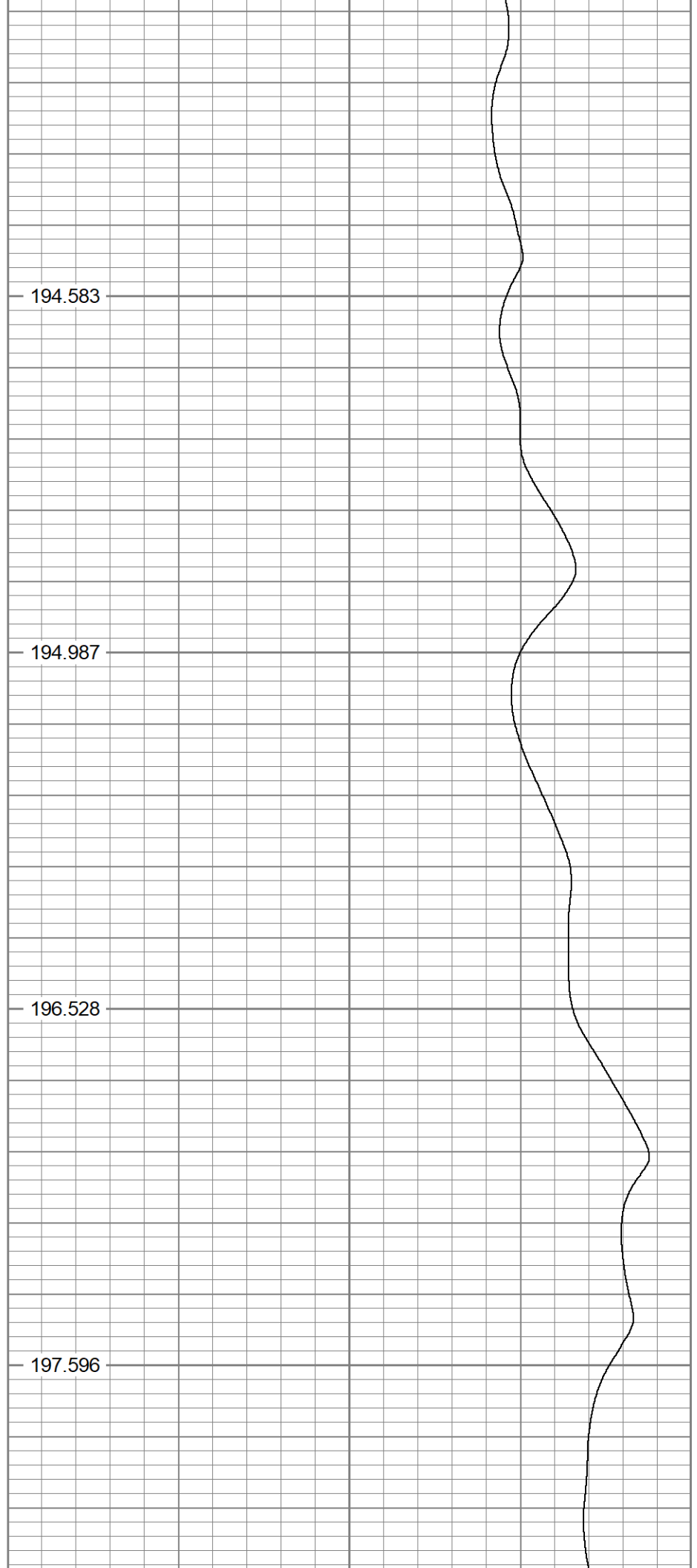

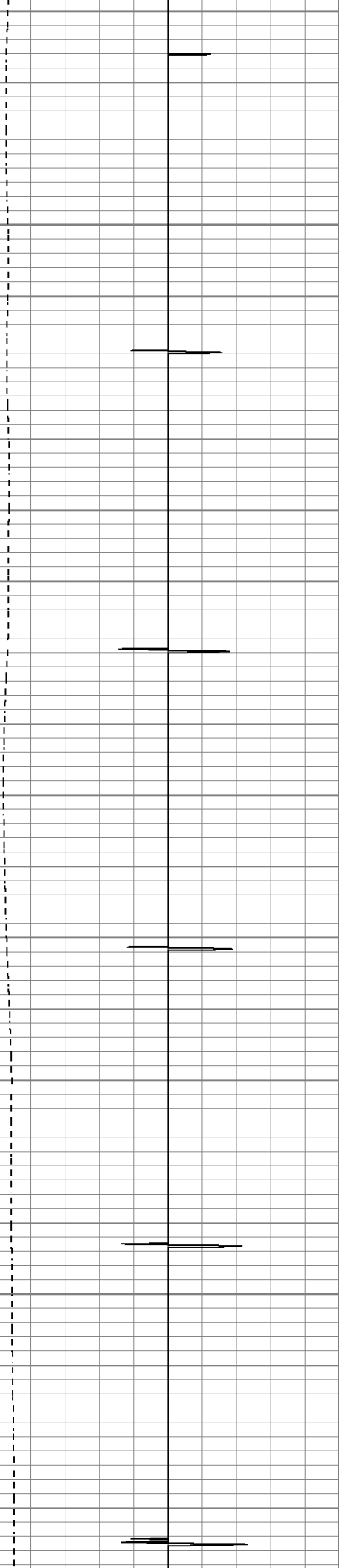

8950

203.12

9000

203.15

9050

202.711

9100

204.269

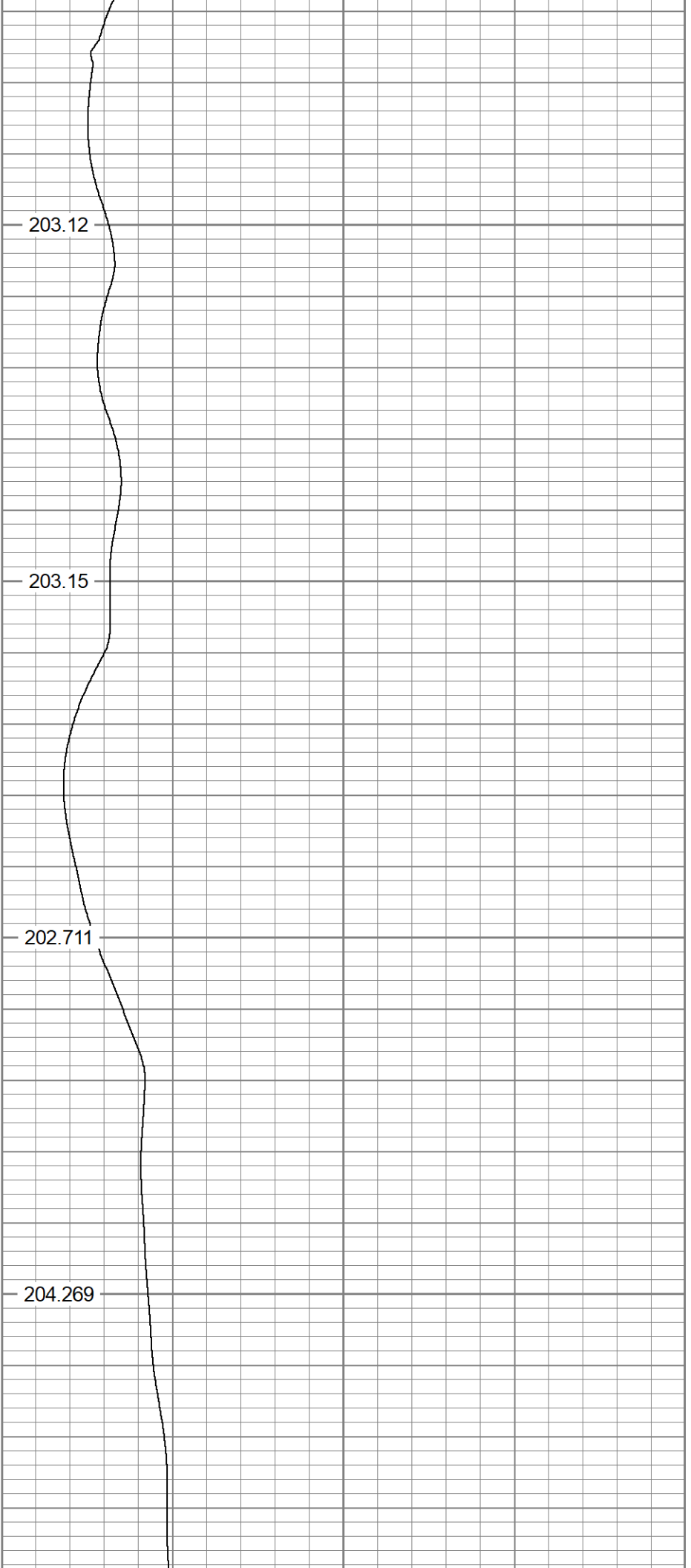

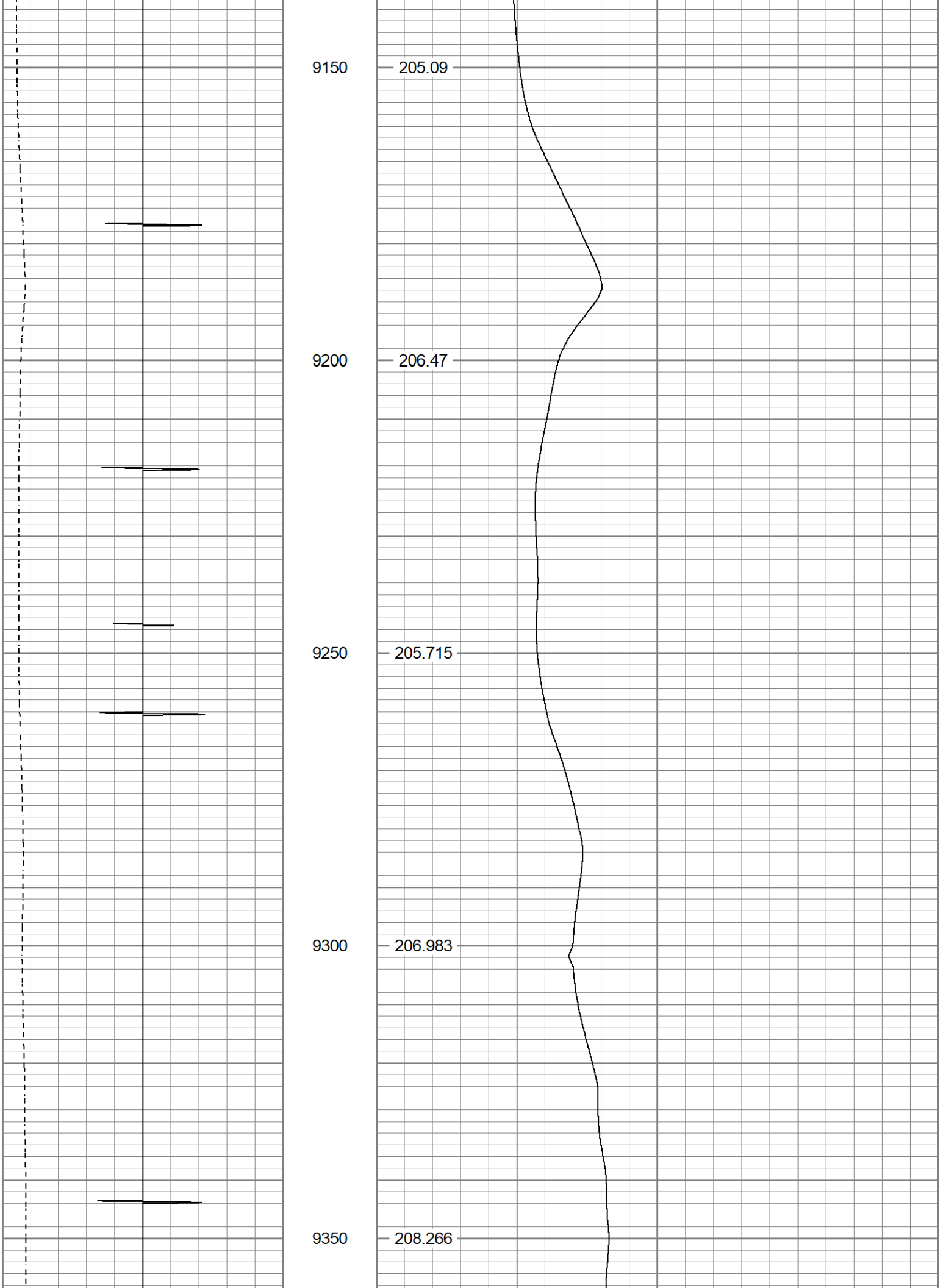

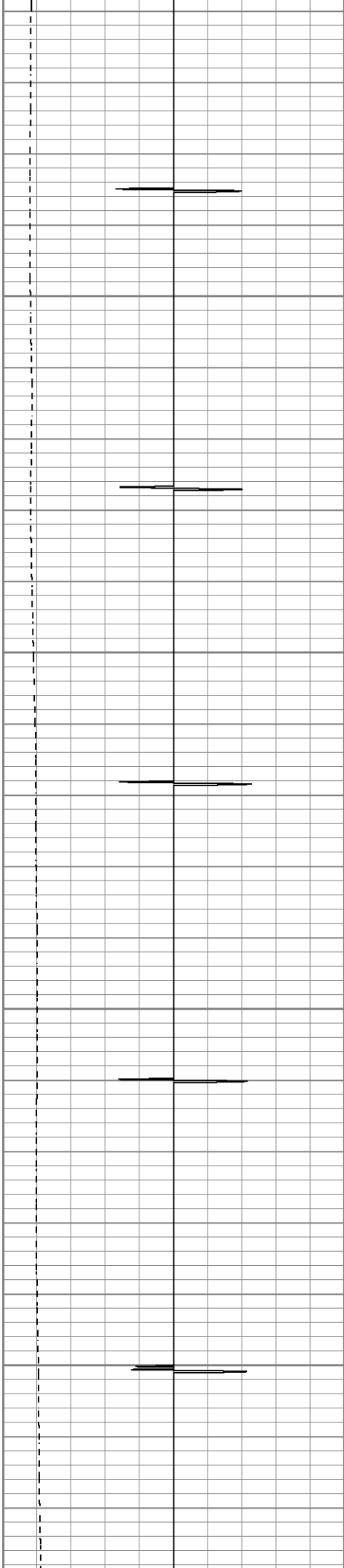

9400

9450

9500

9550

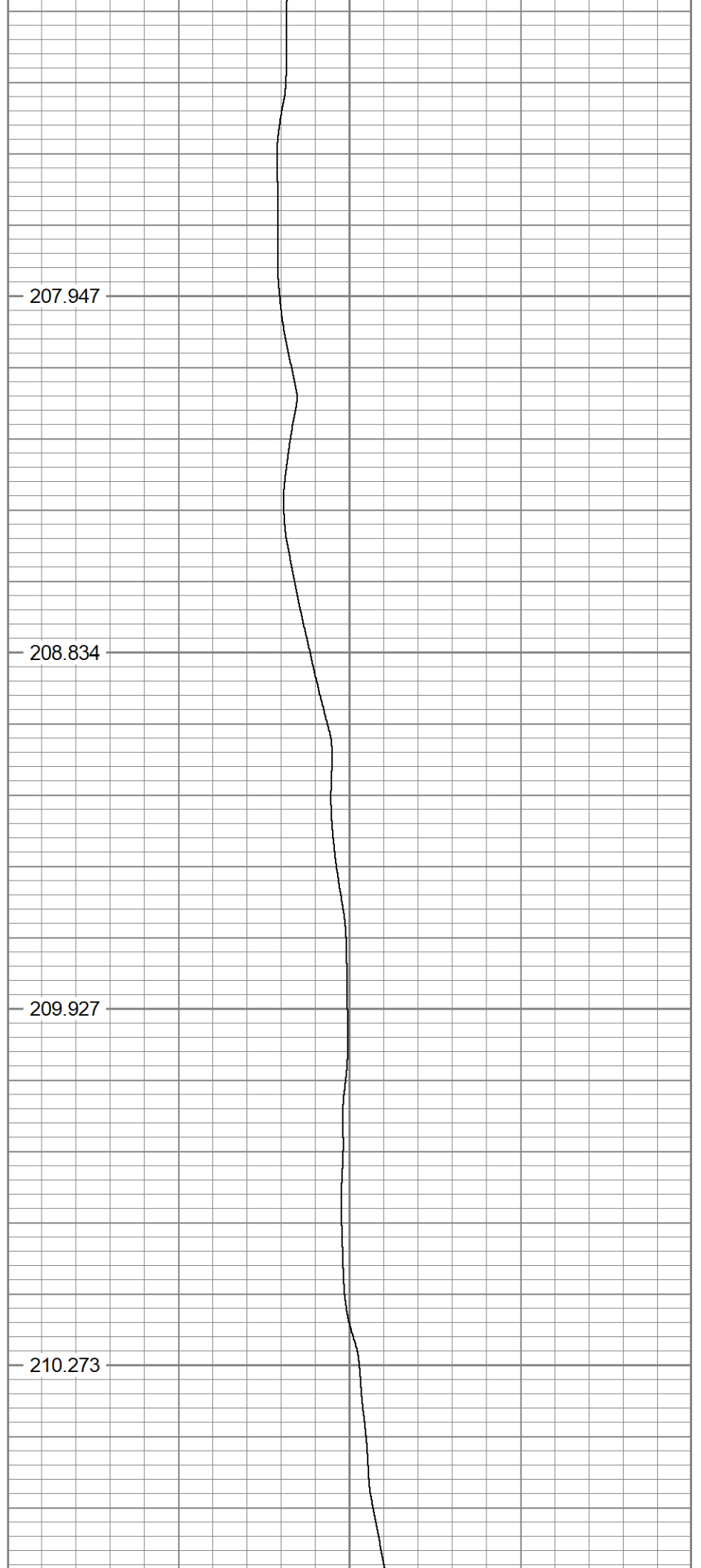

207.947

208.834

209.927

210.273

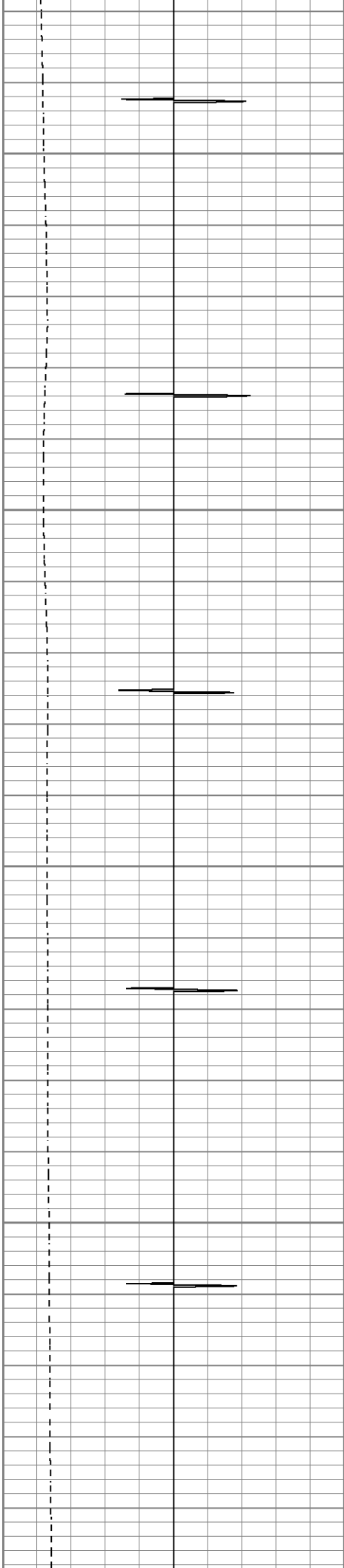

9600

211.902

9650

211.765

9700

212.867

9750

213.391

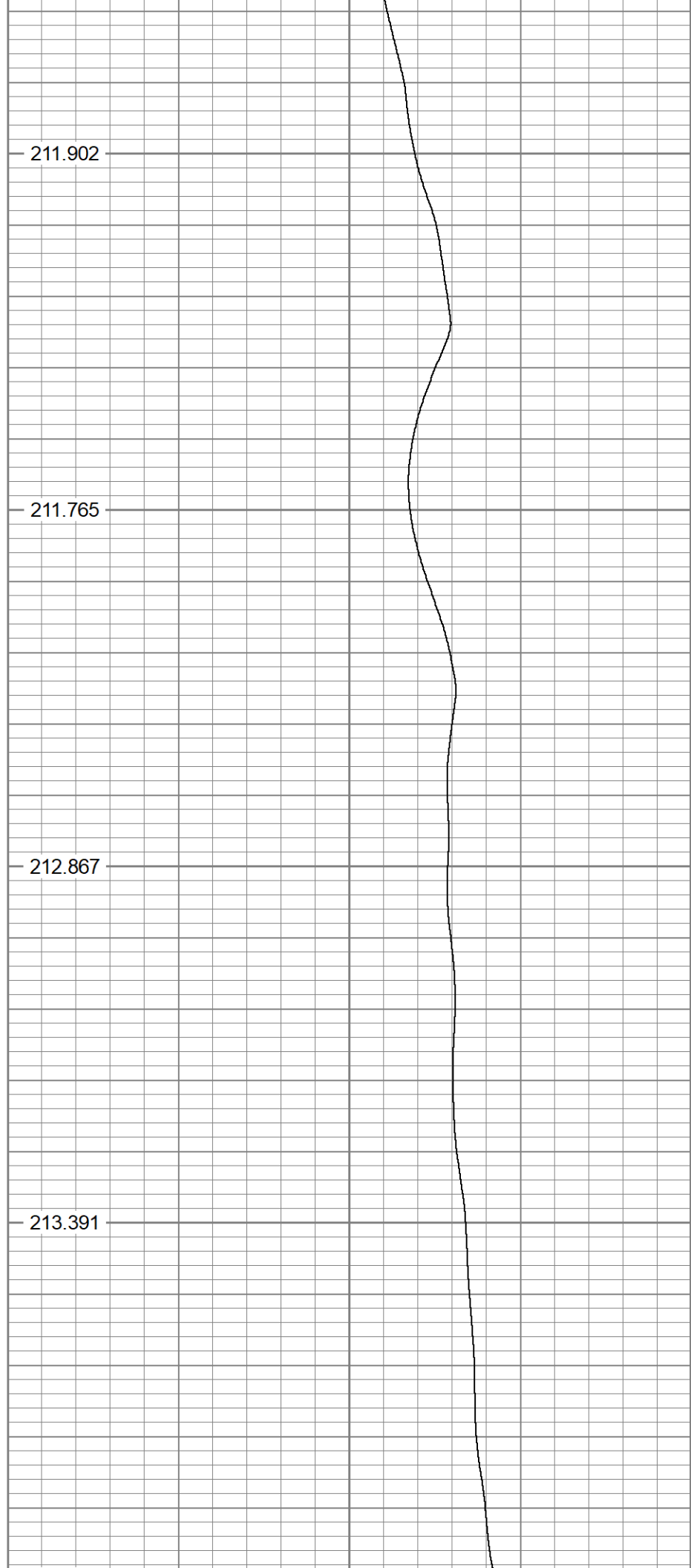

9800

214.257

9850

217.703

9900

217.399

9950

218.413

10000

218.994

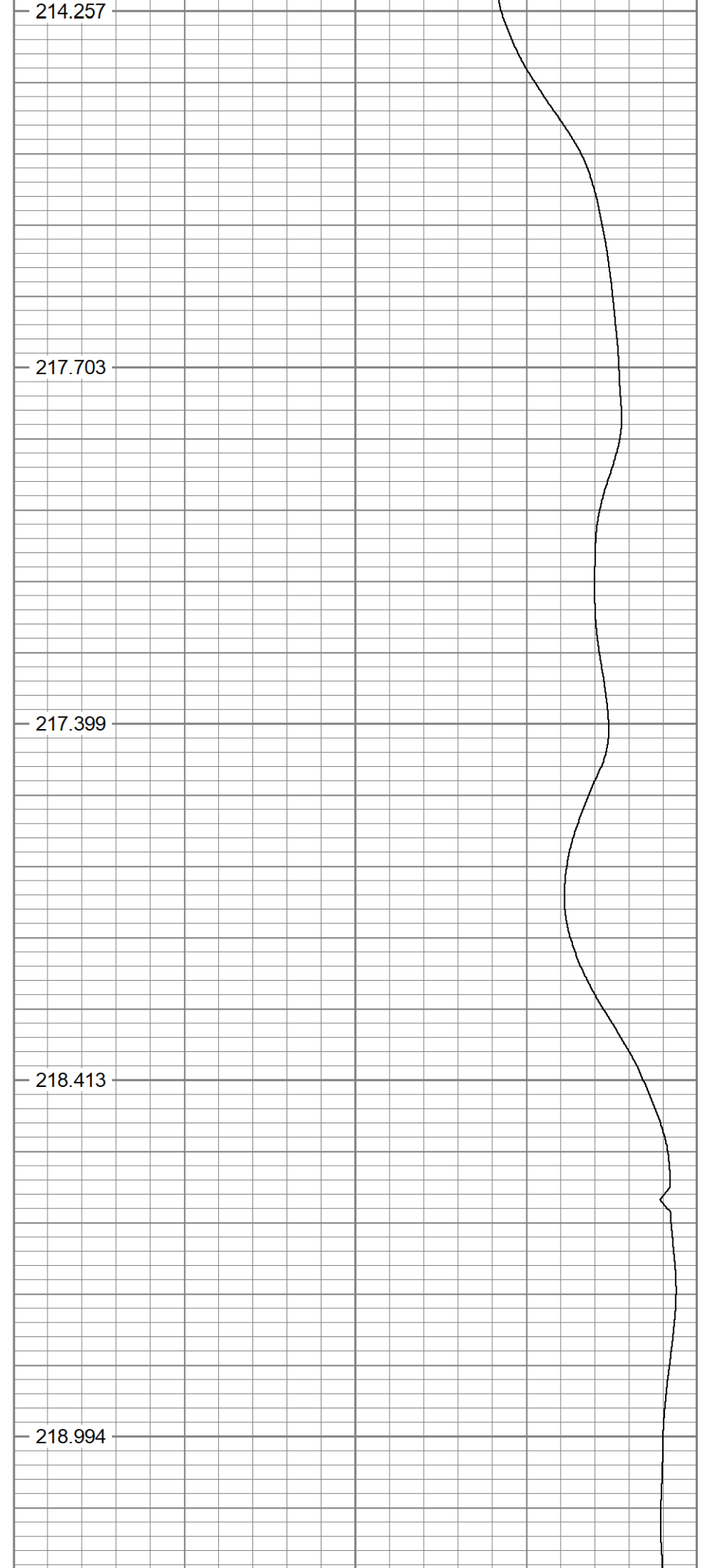
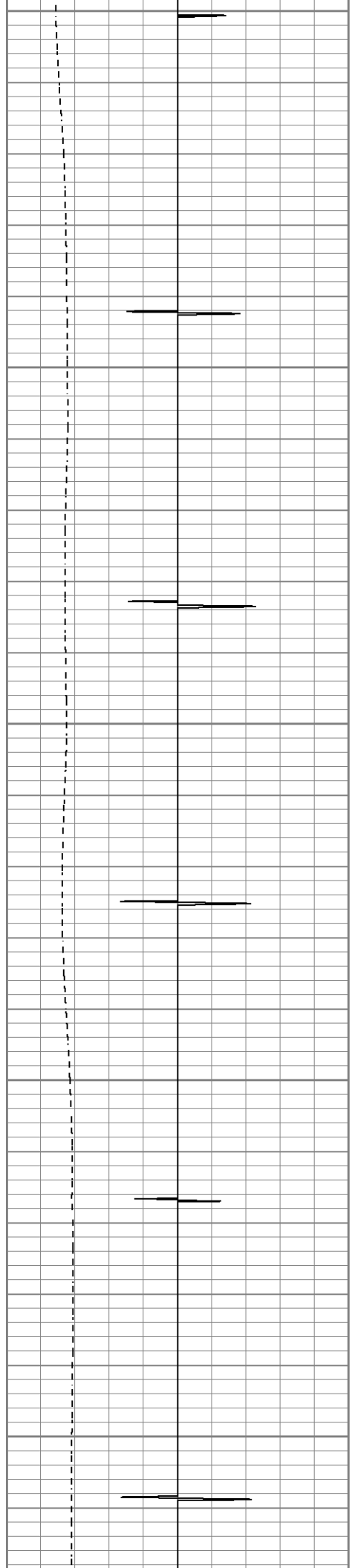

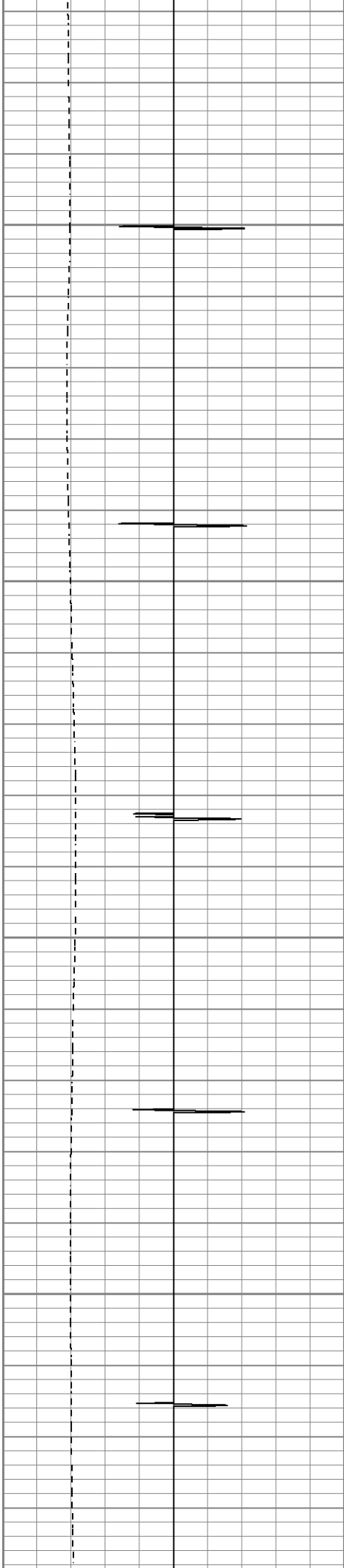

10050

219.586

10100

219.661

10150

221.076

10200

219.752

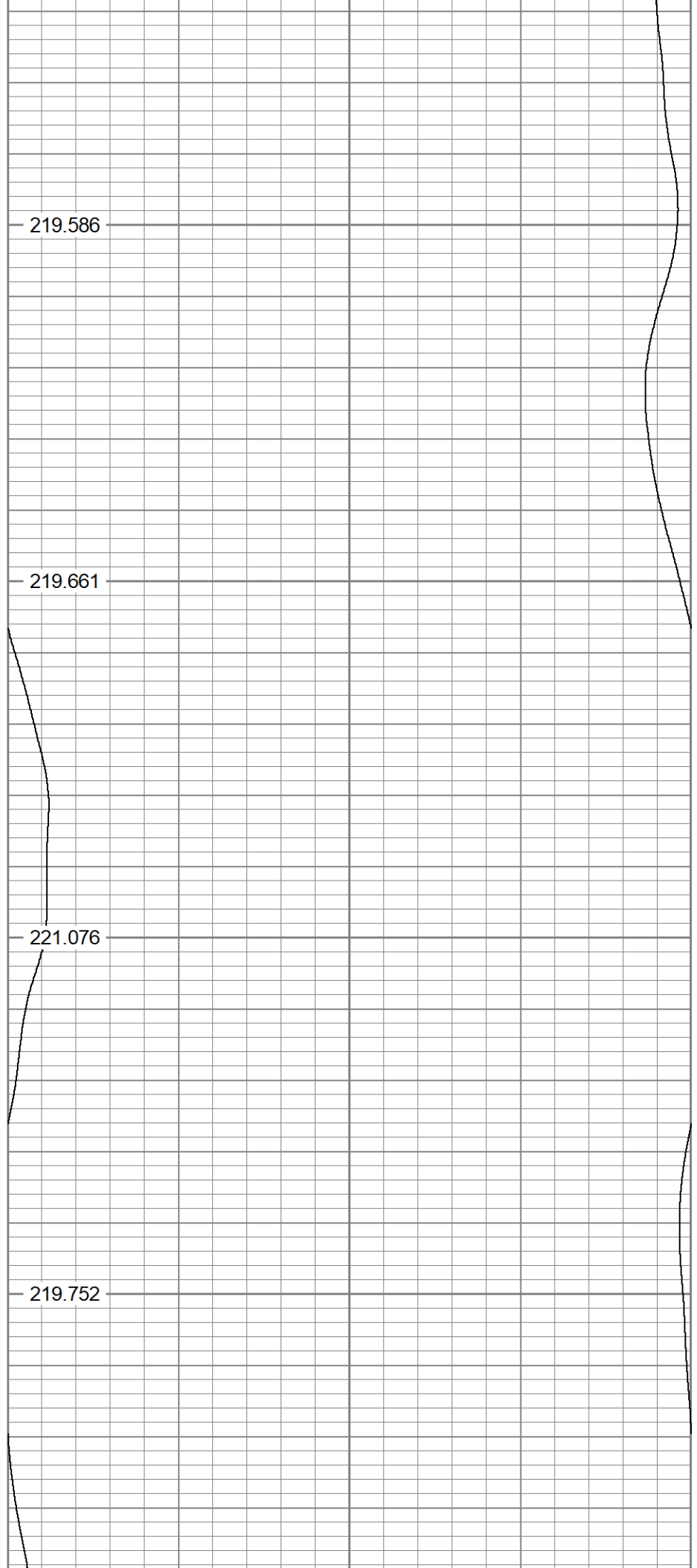

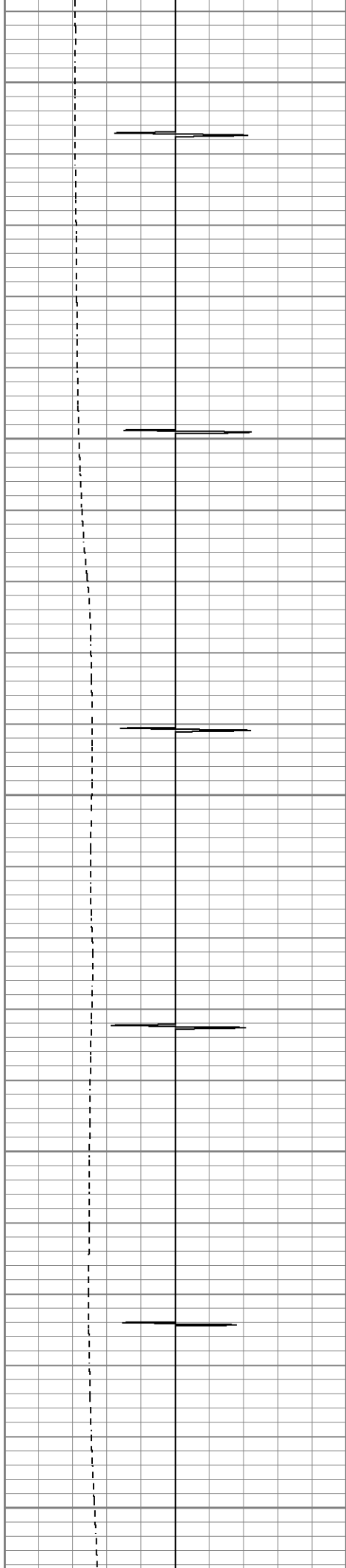

10250

220.593

10300

221.726

10350

225.474

10400

224.829

10450

226.263

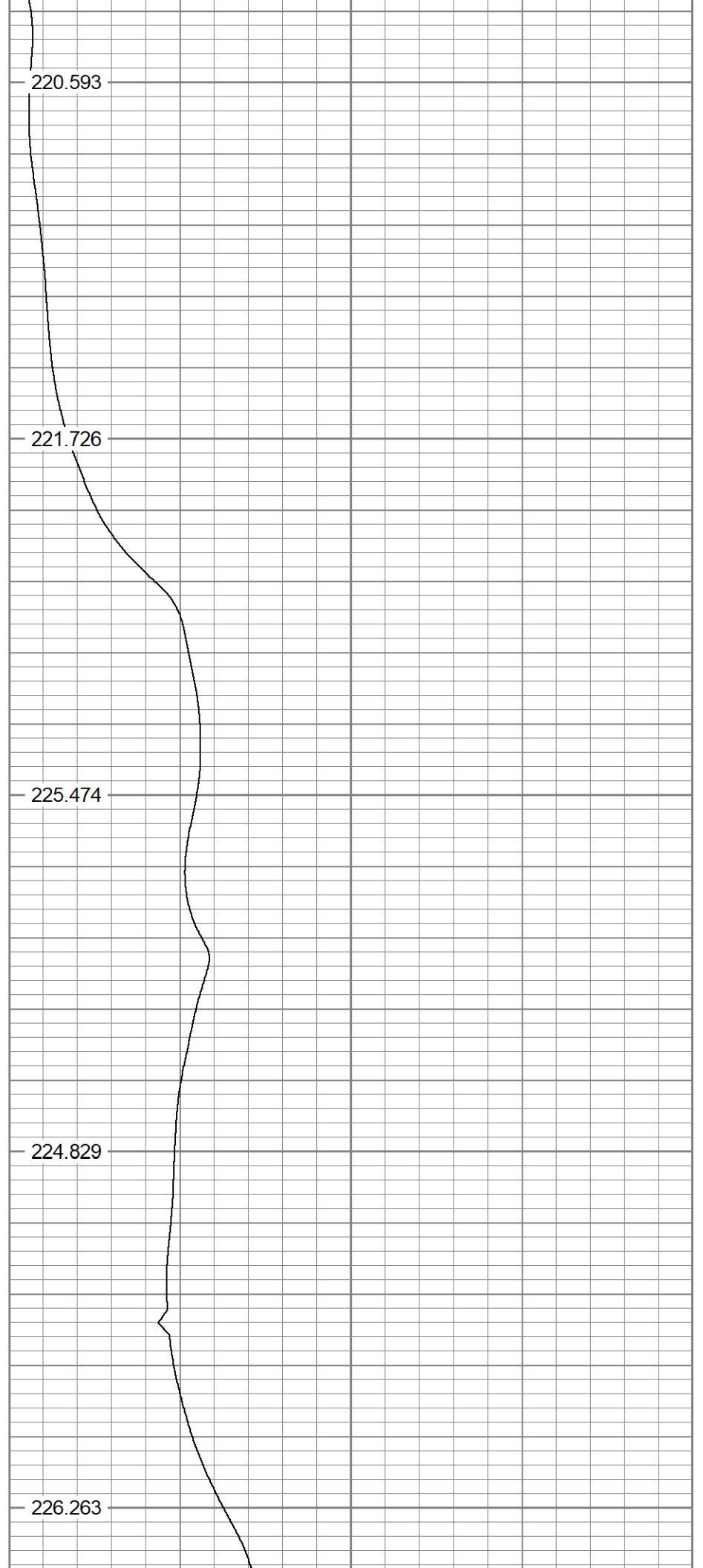

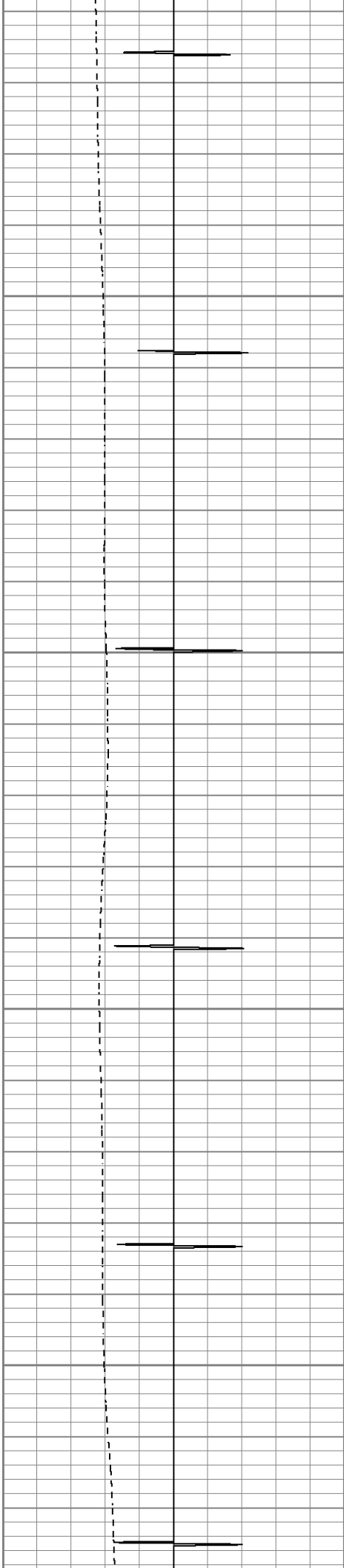

10500

229.261

10550

230.258

10600

228.178

10650

229.626

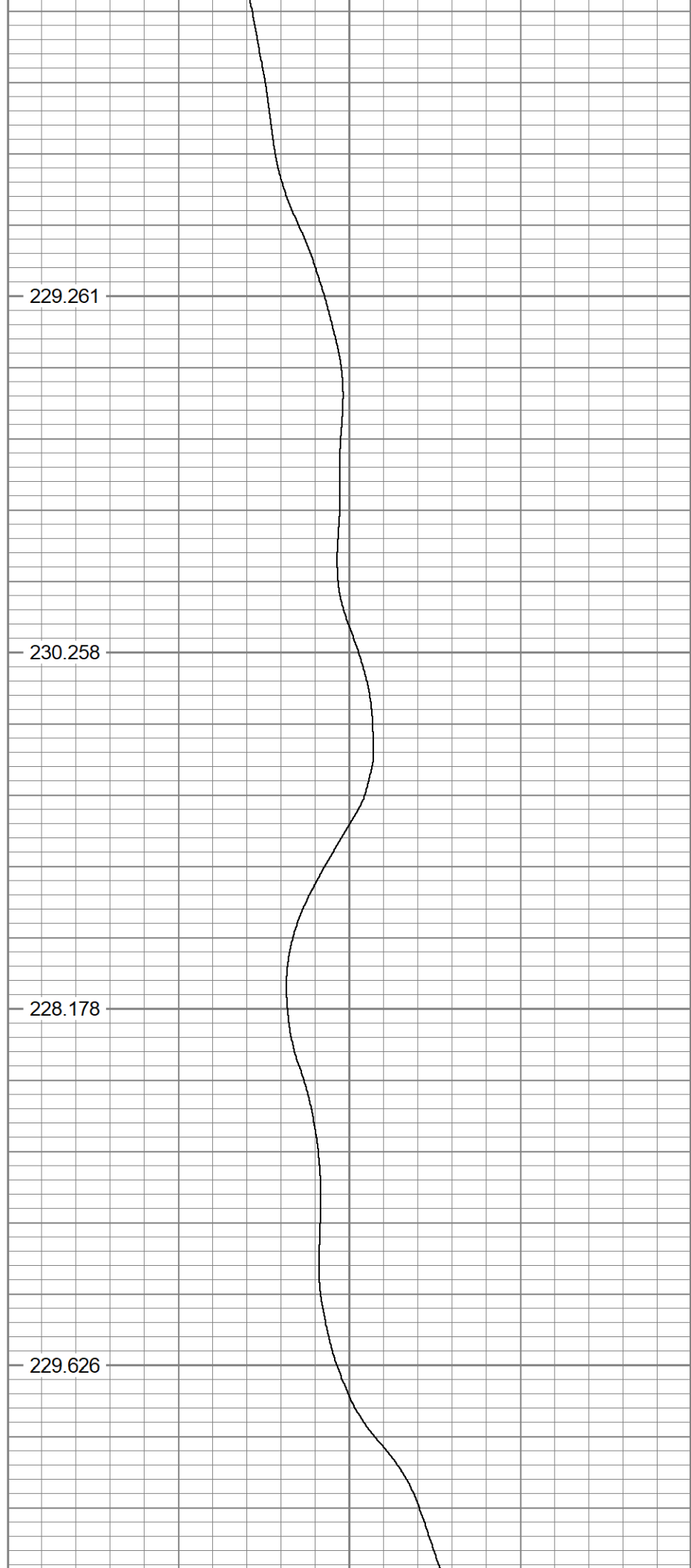

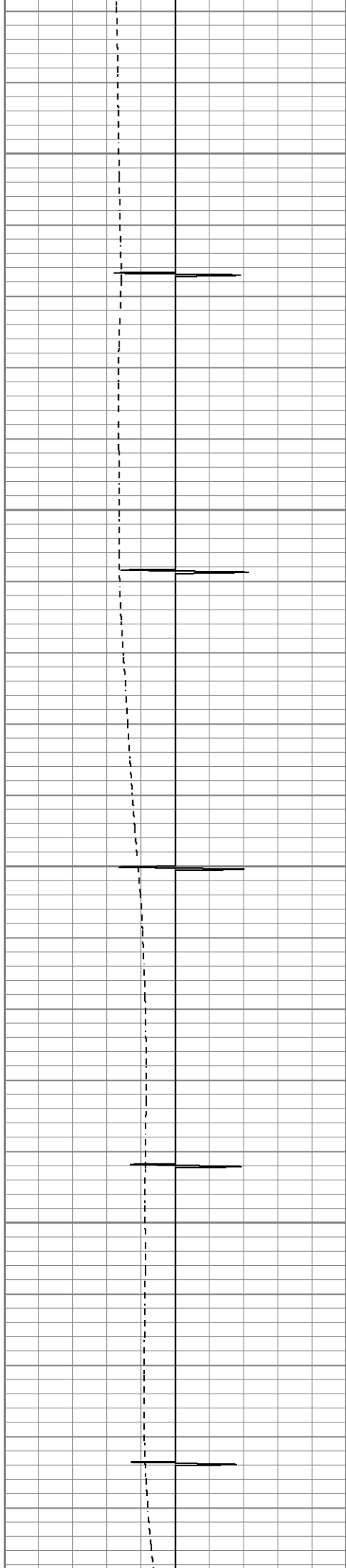

10700

233.387

10750

233.423

10800

239.016

10850

241.12

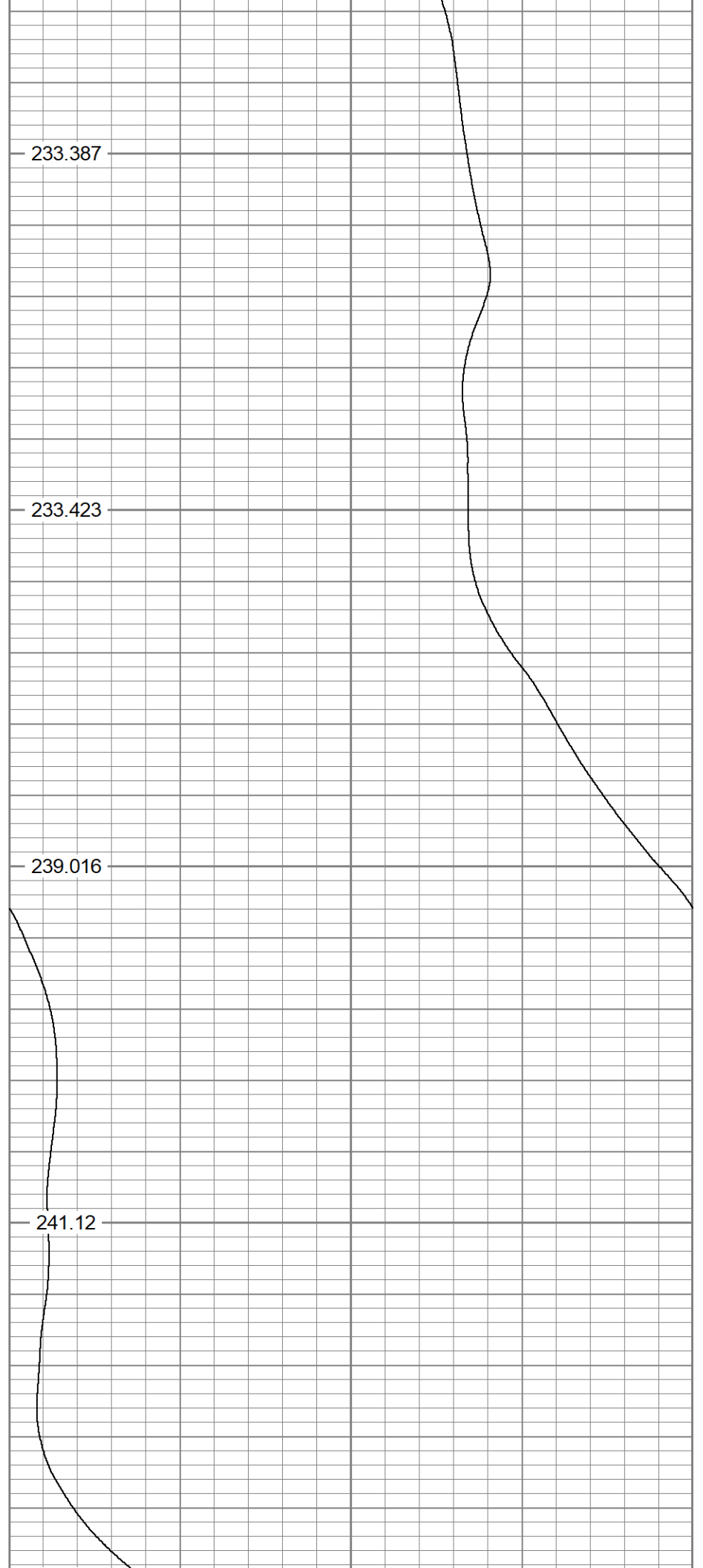

10900

243.915

10950

241.078

11000

244.269

11050

245.365

11100

248.083

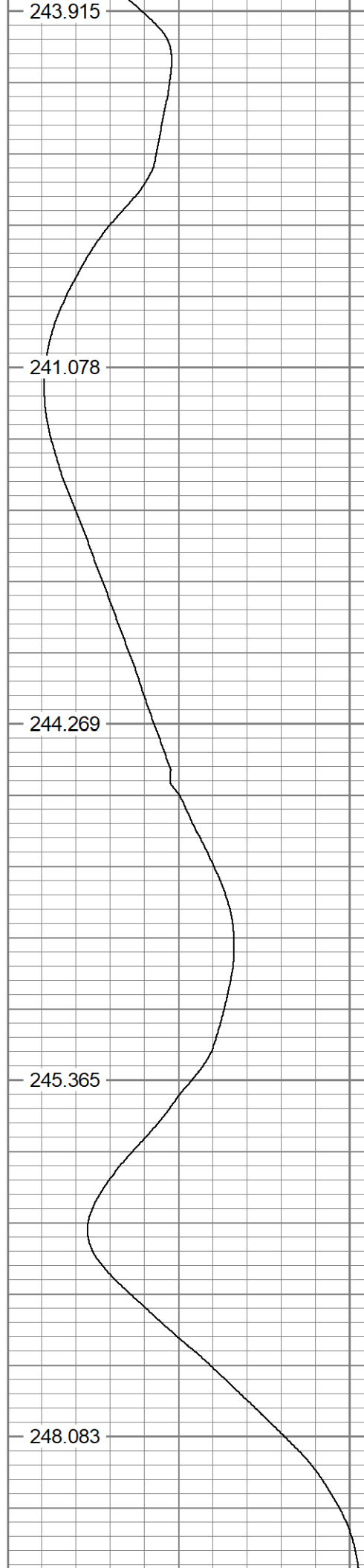
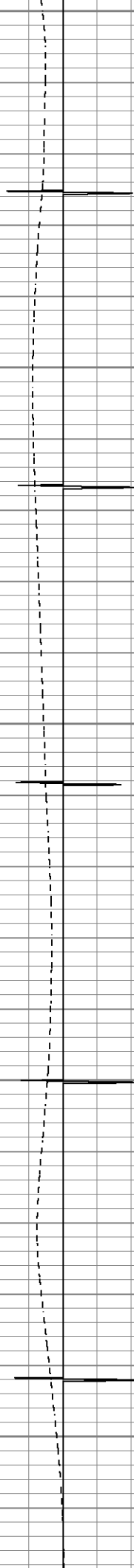

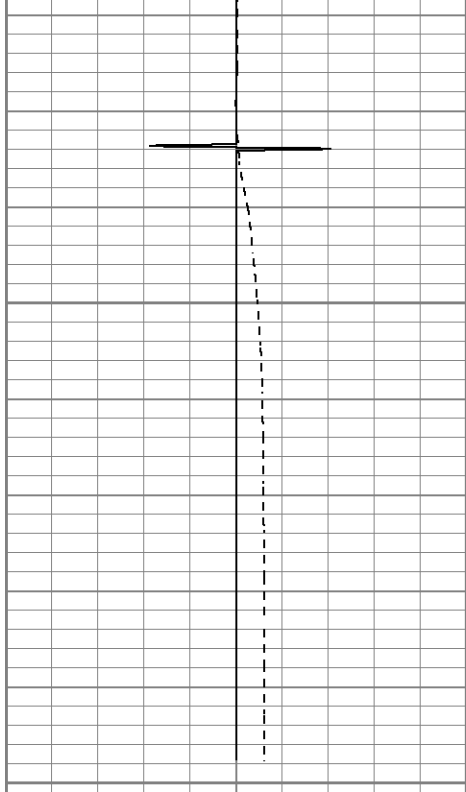

11150

254.584

11200

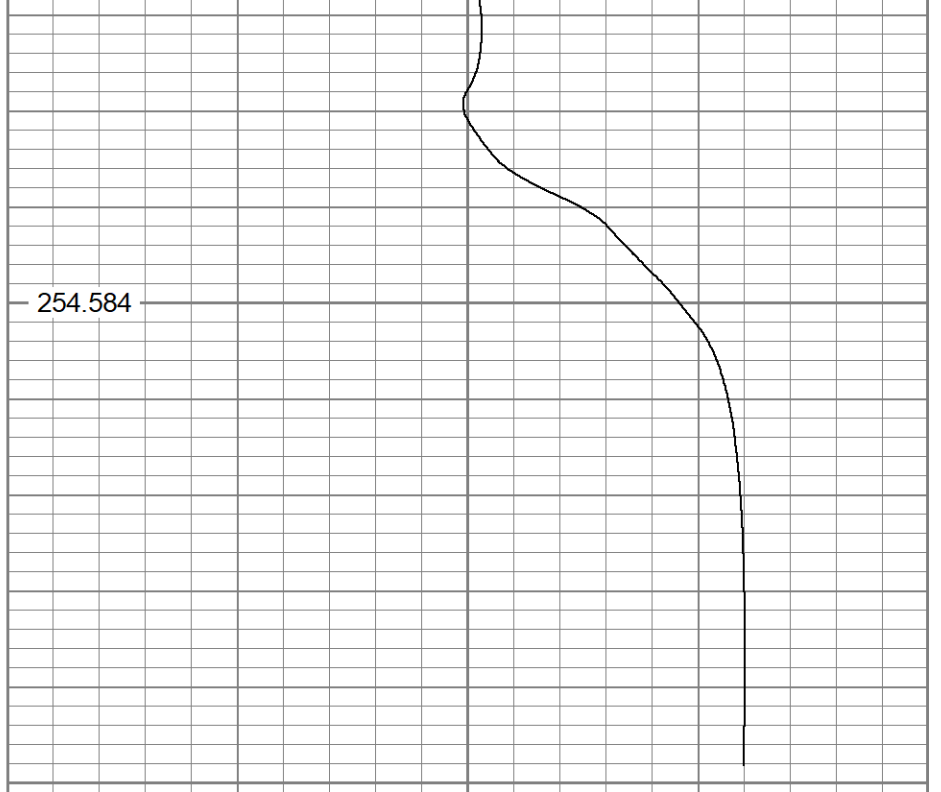

| | | |
|-----|-------------|-----|
| -15 | CCL | 15 |
| 0 | TEMP (degF) | 100 |

| | | |
|-------------|-------------|-----|
| 100 | Temp (degF) | 120 |
| TEMP (degF) | | |