

Inspection Photos

May 8, 2023

Operator: Beeman Oil & Gas Inc - #7125

Location ID: 425419

Location Name: Bret Grandbouche /24-02H

Inspection Document #: 702801508

Moffat County, CO

SESW Section 2 T6N R92W

Anna O'Malley
Reclamation Specialist, COGCC



COLORADO
**Oil & Gas Conservation
Commission**

Department of Natural Resources

Inspection Photos
Location Name: Bret Grandbouche /24-02H
Location ID: 425419



Photo 1. Photo taken from the northeast shows an overview of the Location. Photo also shows Scotch thistle, a List B Noxious Weed.



Inspection Photos
Location Name: Bret Grandbouche /24-02H
Location ID: 425419



Photo 2. Photos show rill erosion on unstabilized cut slopes at the north of the Location.



Inspection Photos
Location Name: Bret Grandbouche /24-02H
Location ID: 425419



Photo 3. Photos show unstabilized cut slopes at the west of the location.



COLORADO
Oil & Gas Conservation
Commission

Department of Natural Resources

Inspection Number: 702801508

Inspection Photos
Location Name: Bret Grandbouche /24-02H
Location ID: 425419



Photo 4. Photos shows unstabilized cut slopes at the west of the location.

Inspection Photos
Location Name: Bret Grandbouche /24-02H
Location ID: 425419



Photo 5. Photos shows unstabilized cut slopes at the southwest of the location.



Inspection Photos
Location Name: Bret Grandbouche /24-02H
Location ID: 425419



Photo 6. Photos shows unstabilized cut slopes at the west of the location.

Inspection Photos
Location Name: Bret Grandbouche /24-02H
Location ID: 425419



Photo 7. Photos show production areas. The tank battery sign (circled) does not comply with Rule 605.e and is partially illegible.

Inspection Photos
Location Name: Bret Grandbouche /24-02H
Location ID: 425419



Photo 8. Photos show production areas. The smaller sign (circled) contains inaccurate information; the legal location is incorrect.

Inspection Photos
Location Name: Bret Grandbouche /24-02H
Location ID: 425419



Photo 9. Photos show production areas. The well sign does not comply with Rule 605.d.



COLORADO
Oil & Gas Conservation
Commission

Department of Natural Resources

Inspection Number: 702801508

Inspection Photos
Location Name: Bret Grandbouche /24-02H
Location ID: 425419

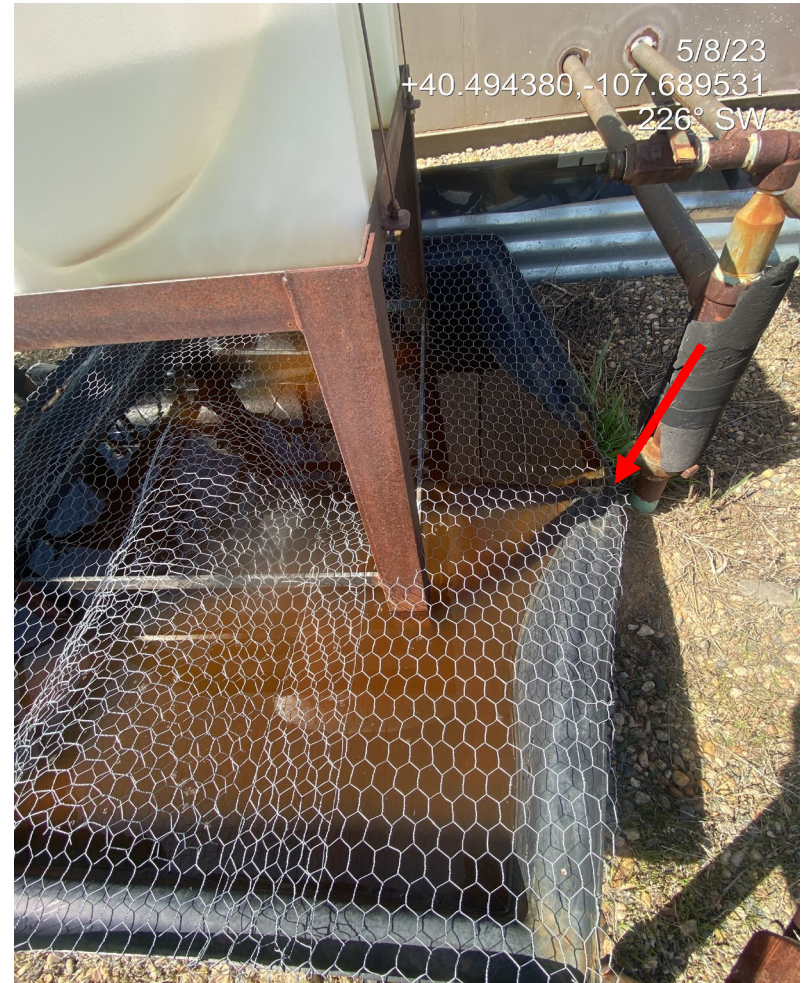

Photo 10. Photos show production areas. The secondary containment device for the methanol tank adjacent to the separator is bent and not in proper functioning condition to contain a spill.



Inspection Photos
Location Name: Bret Grandbouche /24-02H
Location ID: 425419



Photo 11. Photo shows a stand for a motor oil tank has tipped over at the pumpjack.

Inspection Photos
Location Name: Bret Grandbouche /24-02H
Location ID: 425419



Photo 12. Photo shows a burner assembly pipe not installed/in disrepair. Open pipe equipment now poses a risk to wildlife.



Inspection Photos
Location Name: Bret Grandbouche /24-02H
Location ID: 425419



Photo 13. Photos show trash/debris at the eastern fills slope (left) and pumpjack (right).

Inspection Photos
Location Name: Bret Grandbouche /24-02H
Location ID: 425419



Photo 14. Photos show trash observed during the previous, 11/16/22 inspection (left) and again on 5/8/23 (right).

Inspection Photos
Location Name: Bret Grandbouche /24-02H
Location ID: 425419



Photo 15. Photo taken from the southwest shows two (2) unused risers and trash/debris (anchor marker).



Photo 16. Photo shows the guard not installed on the pumpjack.



COLORADO
Oil & Gas Conservation
Commission

Department of Natural Resources

Inspection Number: 702801508

Inspection Photos
Location Name: Bret Grandbouche /24-02H
Location ID: 425419



Photo 17. Photos show a tank at the pumpjack lacks safety labeling.



Inspection Photos
Location Name: Bret Grandbouche /24-02H
Location ID: 425419



Photo 18. Photos taken from the northwestern cut slope of the Location shows scotch thistle (List B Noxious).

Inspection Photos
Location Name: Bret Grandbouche /24-02H
Location ID: 425419



Photo 19. Photos taken from the eastern fill slope of the Location shows scotch thistle (List B Noxious).



COLORADO
Oil & Gas Conservation
Commission

Department of Natural Resources

Inspection Number: 702801508

Inspection Photos
Location Name: Bret Grandbouche /24-02H
Location ID: 425419



Photo 20. Photo taken from the eastern fill slope of the Location shows scotch thistle (List B Noxious).



COLORADO
Oil & Gas Conservation
Commission

Department of Natural Resources

Inspection Number: 702801508

Inspection Photos
Location Name: Bret Grandbouche /24-02H
Location ID: 425419



Photo 21. Photo taken from the northeast of the Location shows an example of areas not necessary for production operations where interim reclamation is required.

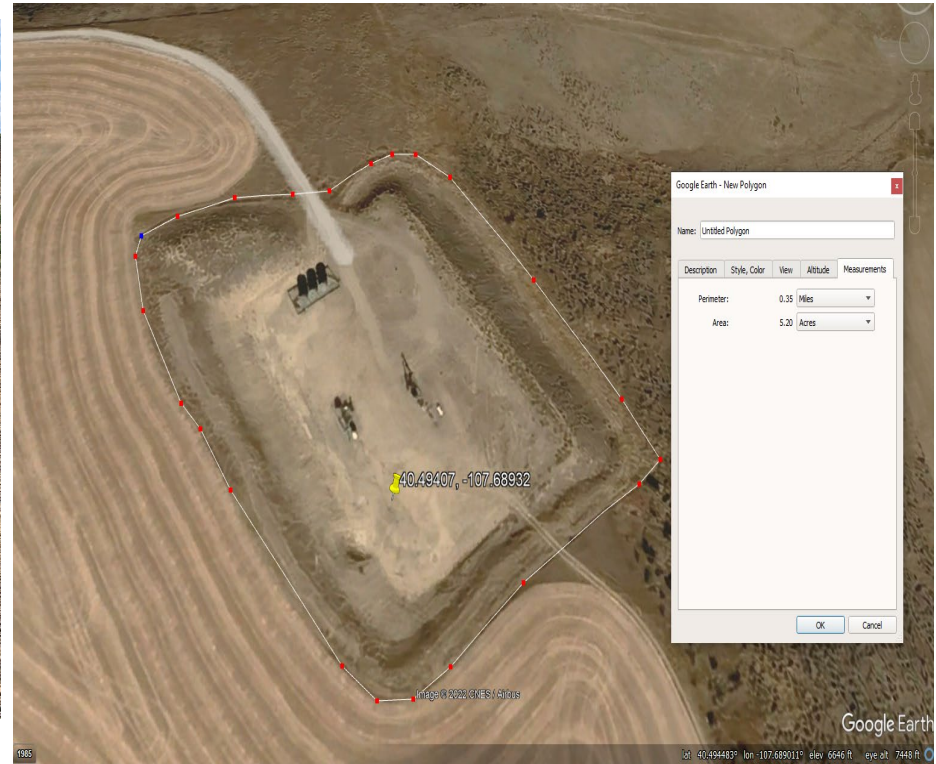

Photo 22. Photo shows satellite imagery of the unreclaimed location. Total disturbance area is approximately 5.2 acres.