

Access Road Map

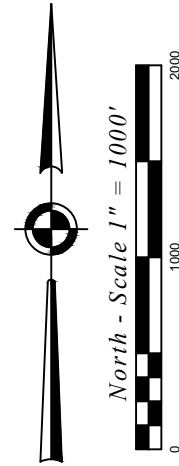
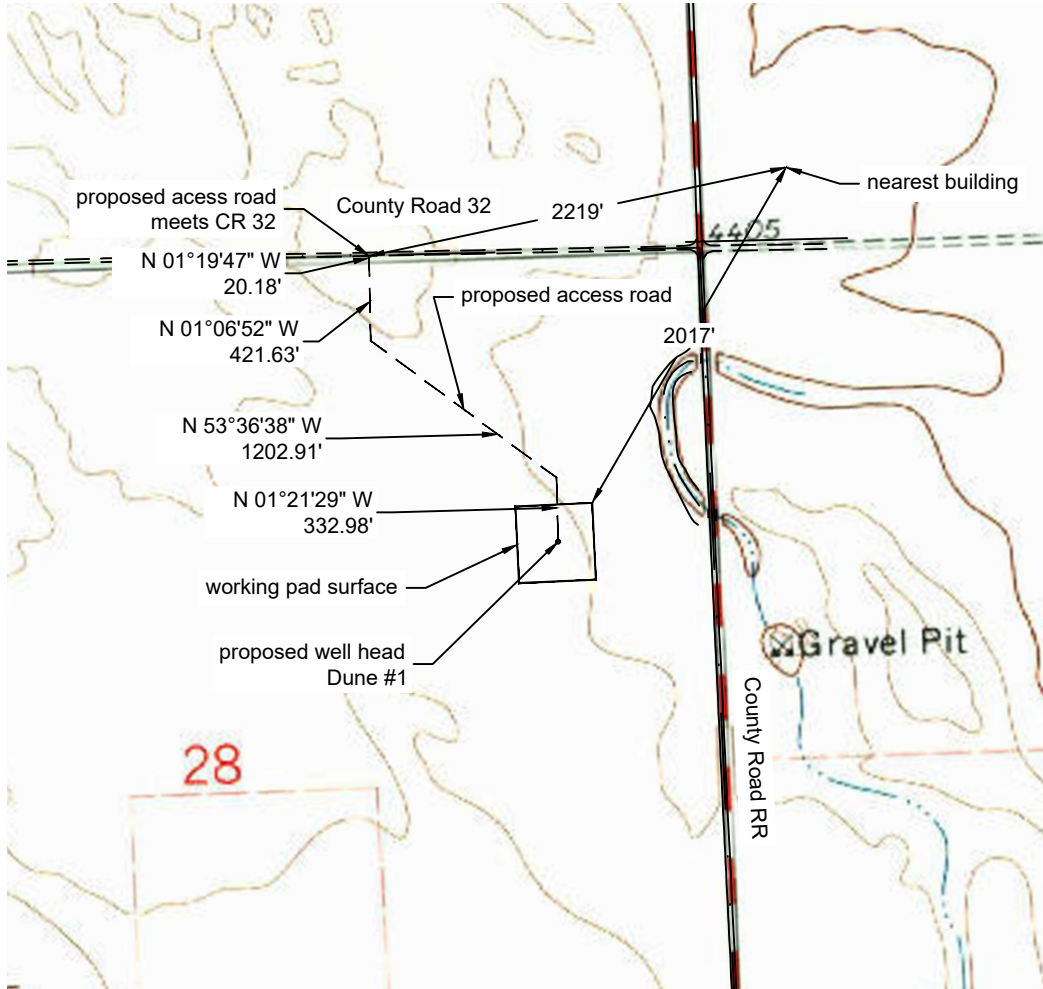

Distance from Proposed Well to nearest :

		Direction:
Building:	2281'	NE
Building Unit:	2281'	NE
High Occupancy Building Unit:	5280'	W
Designated Outside Activity Area:	5280'	W
Public Road:	795'	E
Aboveground Utility:	1549'	N
Railroad:	5280'	S
Property Line:	807'	E
School Facility:	5280'	N
School Property Line:	5280'	N
Child Care Center:	5280'	N
RBU or HOBV within DI Comm:	5280'	N

Distance from Proposed WPS to nearest :

		Direction
Building:	2017'	NE
Residential Building Unit:	2017'	NE
High Occupancy Building Unit:	5280'	W
Designated Outside Activity Area:	5280'	W
Public Road:	607'	E
Aboveground Utility:	1338'	N
Railroad:	5280'	S
Property Line:	607'	E
School Facility:	5280'	N
Disproportionately Impacted Comm:	5280'	N
Child Care Center:	5280'	N
RBU or HOBV within DI Comm:	5280'	N

C:\Users\bahor\OneDrive\for Brett\21131\dwg\21131_R3_ACC.dwg January 18, 2023 - 2:12pm

Well Name:	Dune #1	Field Date 11.11.2021	Prepared for:	Project#: 21131.001
		Party Chief BAB	St Croix Operating, LLC	
S28-T01N-R50W-6 PM		Survey Tech N/A		
Washington County, CO		Proj. Manager BAB		
			PLS Corporation 532 West 66th Street Loveland, Colorado 80538 970.669.2100 - info@plscorporation.com	