

TABLE 1  
SUMMARY OF VOLATILE ORGANIC SOIL CHEMISTRY DATA  
CIVITAS RESOURCES  
GRANT BROS 43-23, WELD COUNTY, COLORADO  
FREMONT PROJECT NO. C023-050

Sample ID	Sample Date	Depth (ft)	Benzene (mg/kg)	Toluene (mg/kg)	Ethyl-Benzene (mg/kg)	Xylenes (mg/kg)	1,2,4- Trimethyl- Benzene (mg/kg)	1,3,5- Trimethyl- Benzene (mg/kg)	Naphthalene (mg/kg)	TPH GRO (mg/kg)	TPH DRO (mg/kg)	TPH ORO (mg/kg)
COGCC Table 915-1 Limits (Residential SSL)			1.2	490	5.8	58	30	27	2	500**		
COGCC Table 915-1 Limits (Protection of Groundwater SSL)			0.0026	0.69	0.78	9.9	0.0081	0.0087	0.0038	500**		
SB-1 8 Ft	3/15/2023	8	<0.0020	<0.0050	<0.0050	<0.010	<0.0050	<0.0050	<0.0038	<0.50	<50	<50

Bold faced values exceed the COGCC Table 915-1 concentrations

Red & blue highlighted 915-1 Limits indicate the referenced soil screening level (SSL)

\* Indicates laboratory minimum detection limit in excess of SSL

\*\* Summation of GRO+DRO+ORO must be less than 500 mg/kg

TABLE 2  
SUMMARY OF POLYCYCLIC AROMATIC HYDROCARBON SOIL CHEMISTRY DATA  
CIVITAS RESOURCES  
GRANT BROS 43-23, WELD COUNTY, COLORADO  
FREMONT PROJECT NO. C023-050

Sample ID	Sample Date	Depth (ft)	Acenaphthene (mg/kg)	Anthracene (mg/kg)	Benzo (a) Anthracene (mg/kg)	Benzo (a) Pyrene (mg/kg)	Benzo (b) Fluoranthene (mg/kg)	Benzo (k) Fluoranthene (mg/kg)	Chrysene (mg/kg)	Dibenzo (a,h) Anthracene (mg/kg)	Fluoranthene (mg/kg)	Fluorene (mg/kg)	Indeno (1,2,3- cd) Pyrene (mg/kg)	Pyrene (mg/kg)	1-Methyl - Naphthalene (mg/kg)	2-Methyl- Naphthalene (mg/kg)
COGCC Table 915-1 Limits (Residential SSL)			360	1800	1.1	0.11	1.1	11	110	0.11	240	240	1.1	180	18	24
COGCC Table 915-1 Limits (Protection of Groundwater SSL)			0.55	5.8	0.011	0.24	0.3	2.9	9	0.096	8.9	0.54	0.98	1.3	0.006	0.019
SB-1 8 Ft	3/15/2023	8	<0.00500	<0.00500	<0.00500	<0.00500	<0.00500	<0.00500	<0.00500	<0.00500	<0.00500	<0.00500	<0.00500	<0.00500	<0.00500	<0.00500

Bold faced values exceed the COGCC Table 915-1 concentrations

Red & blue highlighted 915-1 Limits indicate the referenced soil screening level (SSL)

\* Indicates laboratory minimum detection limit in excess of SSL

**TABLE 3**  
**SUMMARY OF SOIL SUITABILITY FOR RECLAMATION**  
**CIVITAS RESOURCES**  
**GRANT BROS 43-23, WELD COUNTY, COLORADO**  
**FREMONT PROJECT NO. C023-050**

Sample ID	Sample Date	Depth (ft)	pH	EC (mmhos/cm)	SAR	Boron (mg/L)
COGCC Table 915-1 Soil Suitability Limits			6 - 8.3	<4	<6	2
Site Specific Background Concentration/Value						
SB-1 8 Ft	3/15/2023	8	7.96	0.342	0.149	0.348

Bold faced values exceed the COGCC Table 915-1 concentrations

Yellow highlighted 915-1 Limits indicate the referenced soil screening level (SSL)

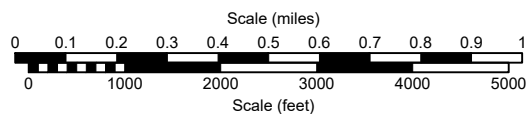
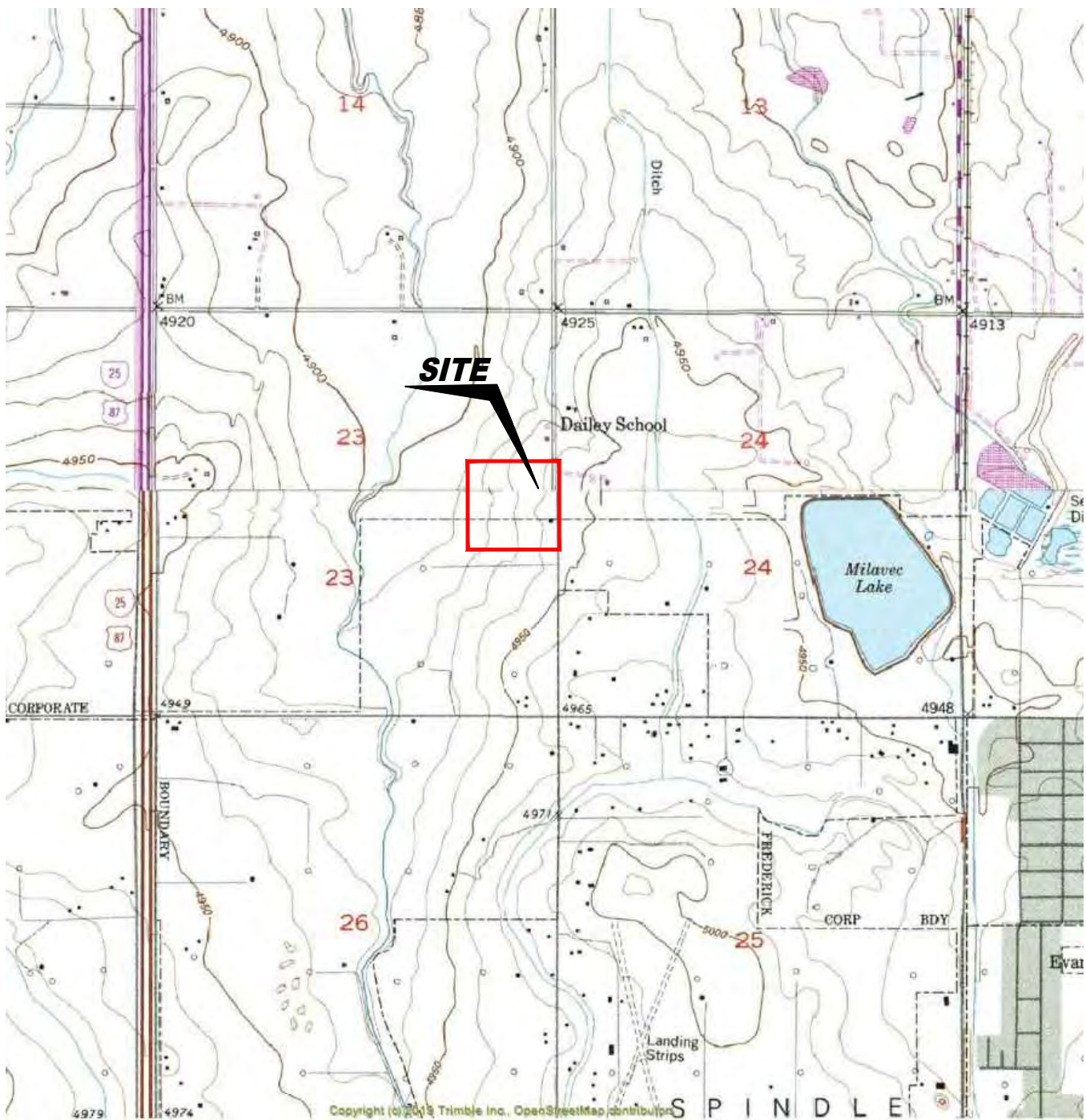

USGS 7.5 MINUTE SERIES (TOPOGRAPHIC)

Figure 1  
**SITE LOCATION MAP**

**CIVITAS RESOURCES ~ GRANT BROTHERS 43-23**  
NESE Sec. 23, T2N, R68W, 6th PM  
Weld County, Colorado  
40.122317°, -104.963465°

Project # <b>C023-050</b>	API # <b>05-123-07814</b>	Facility # <b>103547</b>
Date <b>4/8/23</b>	Remediation # <b>27677</b>	Filename <b>23050T</b>





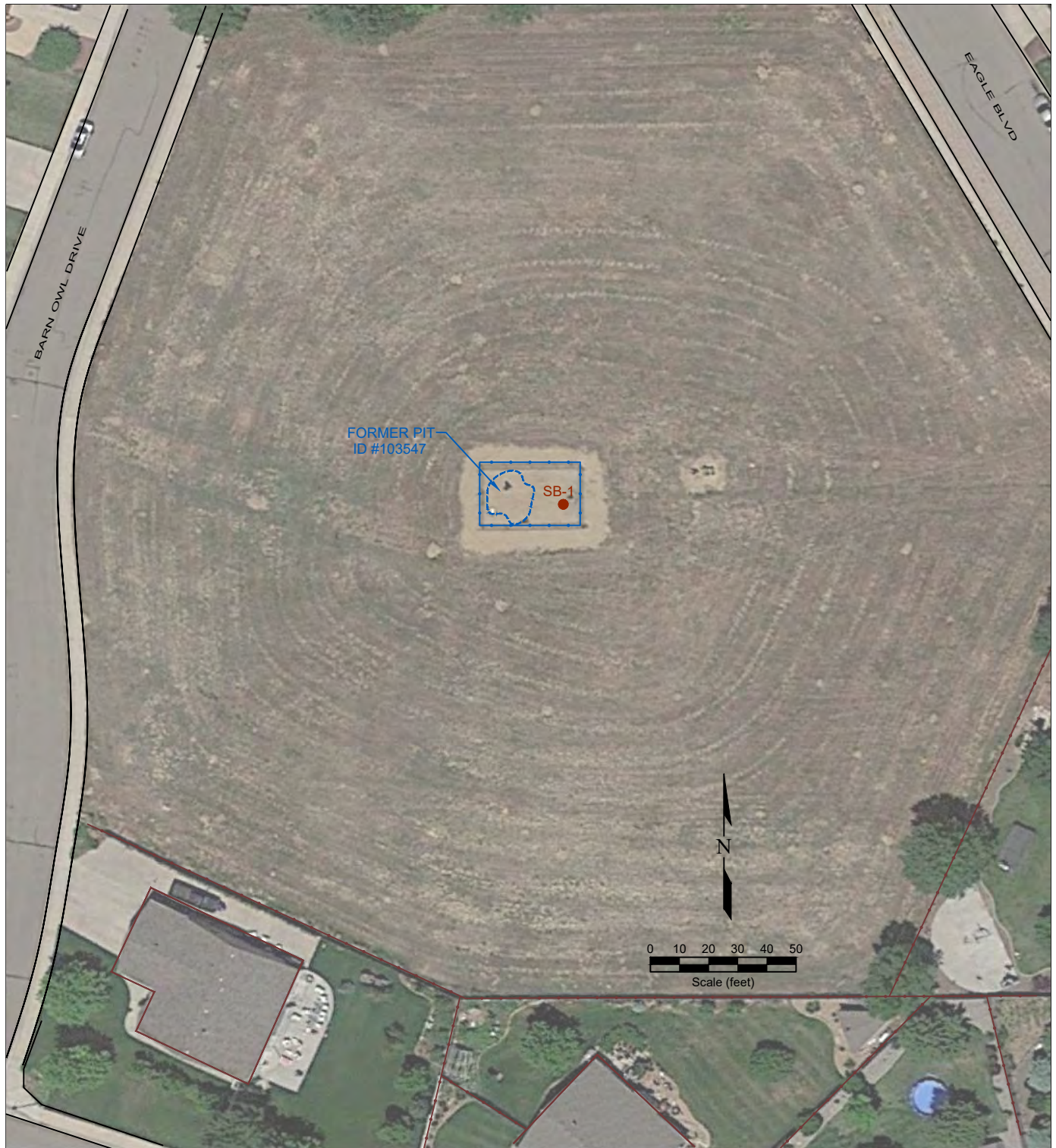

#### LEGEND

● SOIL BORING LOCATION   
 FORMER FORMER FACILITY   
 BUILDING BUILDING   
 — FENCE LINE

Figure 2  
SITE MAP

**CIVITAS RESOURCES ~ GRANT BROTHERS 43-23**  
 NESE Sec. 23, T2N, R68W, 6th PM  
 Weld County, Colorado  
 40.122317°, -104.963465°

Project No. <b>C023-050</b>	API # <b>05-123-07814</b>	Facility # <b>103547</b>
Date <b>4/8/23</b>	Remediation # <b>27677</b>	Filename <b>23050Q</b>





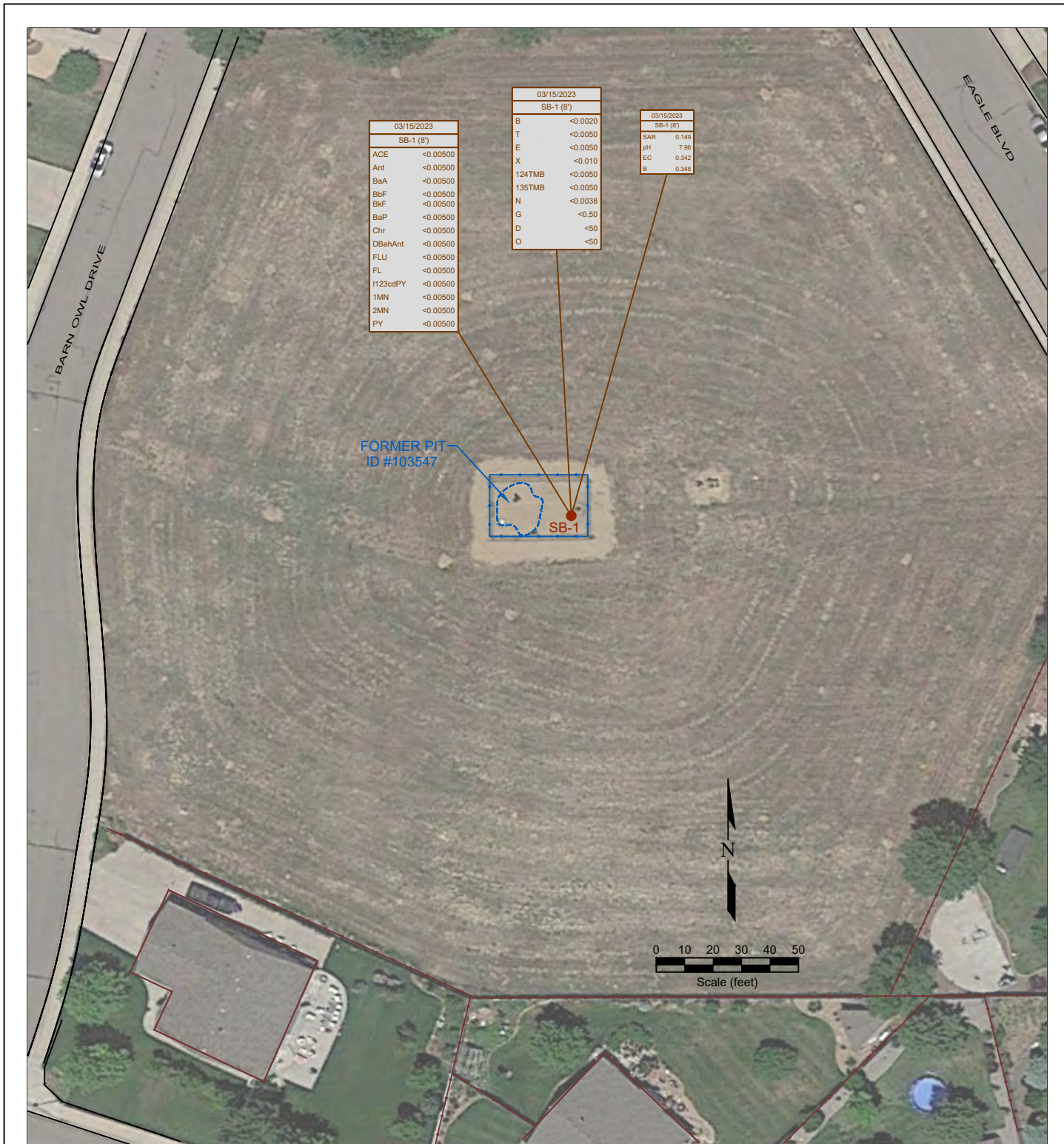

#### LEGEND

● SOIL BORING LOCATION    FORMER FACILITY    BUILDING     FENCE LINE

03/15/2023	DATE SAMPLED	03/15/2023	DATE SAMPLED	03/15/2023	DATE SAMPLED
SB-1 (ft)	SAMPLE ID and DEPTH (ft)	SB-1 (ft)	SAMPLE ID and DEPTH (ft)	SB-1 (ft)	SAMPLE ID and DEPTH (ft)
ACE	ACENAPHTHENE (mg/kg)	D	BENZENE (mg/kg)	SAR	SAR (units)
Ant	ANTHRACENE (mg/kg)	T	TOLUENE (mg/kg)	pH	pH (pH units)
BaA	BENZO (A) ANTHRACENE (mg/kg)	E	ETHYLBENZENE (mg/kg)	EC	EC (mmhos/cm)
BbF	BENZO (B) FLUORANTHENE (mg/kg)	K	TOTAL XYLENES (mg/kg)	B	BORON (mg/L)
BkF	BENZO (K) FLUORANTHENE (mg/kg)	124TMB	1,2,4-TRIMETHYLBENZENE (mg/kg)		
Ch	CHRYSENE (mg/kg)	135TMB	1,3,5-TRIMETHYLBENZENE (mg/kg)		
DBahAnt	DIBENZ (AH) ANTHRACENE (mg/kg)	N	NAPHTHALENE (mg/kg)		
FLU	FLUORANTHENE (mg/kg)	D	TPH-GRO (mg/kg)		
FL	FLUORENE (mg/kg)	G	TPH-ORO (mg/kg)		
H123cdPY	INDENO (1,2,3-CD) PYRENE (mg/kg)	D	TPH-ORO (mg/kg)		
1MN	1-METHYLNAPHTHALENE (mg/kg)				
2MN	2-METHYLNAPHTHALENE (mg/kg)				
PY	PYRENE (mg/kg)				

Figure 3  
SOIL CHEMISTRY MAP

**CIVITAS RESOURCES ~ GRANT BROTHERS 43-23**  
NESE Sec. 23, T2N, R68W, 6th PM  
Weld County, Colorado  
40.122317°, -104.963465°

Project No. <b>C023-050</b>	API # <b>05-123-07814</b>	Facility # <b>103547</b>
Date <b>4/8/23</b>	Remediation # <b>27677</b>	Filename <b>23050Q</b>





# BORING/WELL CONSTRUCTION LOG

Boring/Well Location Sketch Map

FORMER PIT  
ID #103547

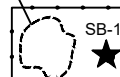

Page 1 of 1

Boring/Well No. <b>SB-1</b>		Total Depth <b>17'</b>		Location <b>Civitas Resources Grant Brothers 43-23 NESE Section 23, T2N, R68W Weld County, Colorado</b>			
Project No./Name <b>Grant Brothers 43-23</b>				Approved By			
Drilling Contractor/Driller <b>DrillPro</b>							
Geologist/Office <b>Paul Henehan / Fremont Environmental, Inc.</b>							
Drilling Equipment/Method <b>Geoprobe</b>				Size/Type of Bit <b>2.5" direct push</b>		Sampling Method <b>direct push</b>	
				Start/Finish Date <b>3/15/23</b>			
Well Installed? Yes <input checked="" type="checkbox"/> No <input type="checkbox"/>		Casing Mtrl./Dia. <b>PVC/2"</b>		Screen: Type <b>Slotted</b> Mtrl. <b>PVC</b>		Length <b>10'</b> Dia. <b>2"</b>	
				Slot Size <b>0.010"</b>			
Elevation of: (ft. above datum)		Ground Surface	Top of Well Casing	Top of Screen	Bottom of Screen	Ground Water Surface/Date Measured <b>16.27 3/15/23</b>	

DEPTH (feet)	WELL CONSTRUCTION		LITHOLOGY		Penetration Rate (blows/6")	Recovery (%)	Sample Interval (feet)	PID Values (ppm)
			GRAPHIC LOG	VISUAL DESCRIPTION				
				Topsoil ~ 3" Silty fine to medium sand, brown, moist, no stain, no odor				
	Bentonite	1" Blank	ML					
5				Silty sand to 5', then firm sandy silt, brown, no stain, no odor				0
			SM					
	#10-20 Silica Sand	1" Screen		Sandy silt, firm, dry, brown to 11', then silty sand with rust streaks, no stain, no odor				0
10								0
			ML					0
			SM	Sandy silt, firm, brown to 14', then silty fine to medium sand, dry, no stain, no odor, firm				
15								0
			ML					0
			ML	Refusal at 17' Sandy silt to 15.5', then silty fine to medium sand, packing into rods caused refusal, set a well				
				TD 17' Refusal at 17';				0
20								

# Summit Scientific

---

4653 Table Mountain Drive, Golden, Colorado 80403

303.277.9310

March 23, 2023

Paul Henchan

Fremont Environmental

PO Box 1289

Wellington, CO 80549

RE: Civitas - Grant Bros 43-23

Work Order #2303404

Enclosed are the results of analyses for samples received by Summit Scientific on 03/15/23 17:00. If you have any questions concerning this report, please feel free to contact me.

Sincerely,

A handwritten signature in black ink, appearing to read "Scott Sheely".

Scott Sheely For Paul Shrewsbury  
President





Fremont Environmental  
PO Box 1289  
Wellington CO, 80549

Project: Civitas - Grant Bros 43-23

Project Number: CO23-050  
Project Manager: Paul Henchan

**Reported:**  
03/23/23 15:58

### ANALYTICAL REPORT FOR SAMPLES

Sample ID	Laboratory ID	Matrix	Date Sampled	Date Received
SB-1 8FT	2303404-01	Soil	03/15/23 00:00	03/15/23 17:00

Summit Scientific

*The results in this report apply to the samples analyzed in accordance with the chain of custody document. This analytical report must be reproduced in its entirety.*

2303404

# Summit Scientific

S<sub>2</sub>

4653 Table Mountain Drive ♦ Golden, Colorado 80403  
303-277-9310

Page 1 of 1

Client: Fremont Environmental Inc.

Project Manager: Paul Henehan

Address:

E-Mail:

City/State/Zip:

CIVITAS - JACOB EVANS

Phone:

Project Name: GRANT BROS 43-23

Sampler Name: HENEHAN

Project Number: C023-050

ID	Sample Description	Date Sampled	Time Sampled	# of containers	Preservative				Matrix				Analysis Requested								Special Instructions				
					HCl	HNO <sub>3</sub>	None	Other	Water	Soil	Air-Canister #	Other	GBTEXN+TMBs	DRO,RRO	PAHs	pH, EC, SAR	Boron	9/15-1 metals	Arsenic	BTEXN + TMBs	TDS, Cl, Su				
1	SB-1 8 FT	3/15/23		2			✓			✓				✓	✓	✓	✓	✓							
2																									
3																									
4																									
5																									
6																									
7																									
8																									
9																									
10																									

Relinquished by:	Date/Time:	Received by:	Date/Time:	Turn Around Time (Check)	Notes:
GRANT/FE 3/15/23 1700		[Signature]	3/15/23 1700	Same Day _____ 72 hours _____	
Relinquished by:	Date/Time:	Received by:	Date/Time:	24 hours _____ Standard <input checked="" type="checkbox"/>	
				48 hours _____	
Relinquished by:	Date/Time:	Received by:	Date/Time:	Sample Integrity:	
				Temperature Upon Receipt: 8.8	
				Samples Intact: Yes No	

S<sub>2</sub>

## Sample Receipt Checklist

S2 Work Order#

2303408

Client: Fremont Client Project ID: Grant Bros 43-23Shipped Via: H.D./P.U./FedEx/UPS/USPS/Other ☐ Airbill #: ☐
☐ ☐ ☐ ☐ ☐
Matrix (Check all that apply) Air ☐ Soil ☒ Solid ☐ Water ☐ Other ☐Temp (°C) 8.8Thermometer # 1

	Yes	No	N/A	Comments (if any)
If samples require cooling, is the temperature < 6°C? <sup>(1)</sup> <b>NOTE:</b> If samples are delivered the same day of sampling, this requirement is met if there is evidence that cooling has begun.	<input checked="" type="checkbox"/>	<input type="checkbox"/>	<input type="checkbox"/>	<u>on ice</u>
If custody seals are present, are they intact? <sup>(1)</sup>	<input checked="" type="checkbox"/>	<input type="checkbox"/>	<input type="checkbox"/>	
Are samples due within 48 hours present?	<input type="checkbox"/>	<input checked="" type="checkbox"/>	<input type="checkbox"/>	
Are water samples with short hold times present? Note the short hold analysis in the comments column - pH, Nitrate/Nitrite, Ferrous Iron (Fe <sup>2+</sup> ), Hexavalent Chromium (Cr <sup>6+</sup> , Cr VI), COD/BOD, Total Coliform, E. Coli, Total Residual Chlorine (TRC), Dissolved Oxygen	<input type="checkbox"/>	<input type="checkbox"/>	<input checked="" type="checkbox"/>	
Is a chain-of-custody (COC) form present and filled out Completely? <sup>(1)</sup>	<input checked="" type="checkbox"/>	<input type="checkbox"/>	<input type="checkbox"/>	
Is the COC properly relinquished by the client w/ date and time recorded? <sup>(1)</sup>	<input checked="" type="checkbox"/>	<input type="checkbox"/>	<input type="checkbox"/>	
Were all samples received intact? <sup>(1)</sup>	<input checked="" type="checkbox"/>	<input type="checkbox"/>	<input type="checkbox"/>	
Was adequate sample volume provided? <sup>(1)</sup>	<input checked="" type="checkbox"/>	<input type="checkbox"/>	<input type="checkbox"/>	
Does the COC agree with the number and type of sample bottles received? <sup>(1)</sup>	<input checked="" type="checkbox"/>	<input type="checkbox"/>	<input type="checkbox"/>	
Do the sample IDs on the bottle labels match the COC? <sup>(1)</sup>	<input checked="" type="checkbox"/>	<input type="checkbox"/>	<input type="checkbox"/>	
For volatiles in water – is there headspace present? <b>If yes, contact client and note in narrative.</b>	<input type="checkbox"/>	<input type="checkbox"/>	<input checked="" type="checkbox"/>	
Are samples preserved that require preservation (excluding cooling)? <sup>(1)</sup> Note the type of preservative in the comments column – HCl, H <sub>2</sub> SO <sub>4</sub> , NaOH, HNO <sub>3</sub> , etc.	<input type="checkbox"/>	<input type="checkbox"/>	<input checked="" type="checkbox"/>	
If samples are acid preserved for metals, is the pH ≤ 2? <sup>(1)</sup> Record the pH in Comments.	<input type="checkbox"/>	<input type="checkbox"/>	<input checked="" type="checkbox"/>	
If dissolved metals are requested, were samples field filtered?	<input type="checkbox"/>	<input type="checkbox"/>	<input checked="" type="checkbox"/>	

Additional Comments (if any):

<sup>(1)</sup> If NO, then contact the client before proceeding with analysis and note in case narrative.

Custodian Printed Name

Date/Time



Fremont Environmental  
PO Box 1289  
Wellington CO, 80549

Project: Civitas - Grant Bros 43-23

Project Number: CO23-050  
Project Manager: Paul Henchan

**Reported:**  
03/23/23 15:58

**SB-1 8FT**  
**2303404-01 (Soil)**

**Summit Scientific**

**Volatile Organic Compounds by EPA Method 8260B**

Date Sampled: **03/15/23 00:00**

Analyte	Result	Reporting	Units	Dilution	Batch	Prepared	Analyzed	Method	Notes
		Limit							
Benzene	ND	0.0020	mg/kg	1	BGC0570	03/18/23	03/20/23	EPA 8260B	
Toluene	ND	0.0050	"	"	"	"	"	"	
Ethylbenzene	ND	0.0050	"	"	"	"	"	"	
Xylenes (total)	ND	0.010	"	"	"	"	"	"	
1,2,4-Trimethylbenzene	ND	0.0050	"	"	"	"	"	"	
1,3,5-Trimethylbenzene	ND	0.0050	"	"	"	"	"	"	
Naphthalene	ND	0.0038	"	"	"	"	"	"	
Gasoline Range Hydrocarbons	ND	0.50	"	"	"	"	"	"	

Date Sampled: **03/15/23 00:00**

Analyte	Result	Reporting	Units	Dilution	Batch	Prepared	Analyzed	Method	Notes
		Limit							
Surrogate: 1,2-Dichloroethane-d4	0.0510	128 %	50-150		"	"	"	"	
Surrogate: Toluene-d8	0.0392	98.1 %	50-150		"	"	"	"	
Surrogate: 4-Bromofluorobenzene	0.0440	110 %	50-150		"	"	"	"	

**Extractable Petroleum Hydrocarbons by 8015**

Date Sampled: **03/15/23 00:00**

Analyte	Result	Reporting	Units	Dilution	Batch	Prepared	Analyzed	Method	Notes
		Limit							
C10-C28 (DRO)	ND	50	mg/kg	1	BGC0573	03/18/23	03/22/23	EPA 8015M	
C28-C36 (ORO)	ND	50	"	"	"	"	"	"	

Date Sampled: **03/15/23 00:00**

Analyte	Result	Reporting	Units	Dilution	Batch	Prepared	Analyzed	Method	Notes
		Limit							
Surrogate: o-Terphenyl	11.6	93.1 %	30-150		"	"	"	"	

**PAH by EPA Method 8270D SIM**

Summit Scientific

The results in this report apply to the samples analyzed in accordance with the chain of custody document. This analytical report must be reproduced in its entirety.





Fremont Environmental  
PO Box 1289  
Wellington CO, 80549

Project: Civitas - Grant Bros 43-23

Project Number: CO23-050  
Project Manager: Paul Henchan

**Reported:**  
03/23/23 15:58

**SB-1 8FT**  
**2303404-01 (Soil)**

**Summit Scientific**

**PAH by EPA Method 8270D SIM**

Date Sampled: **03/15/23 00:00**

Analyte	Result	Reporting Limit	Units	Dilution	Batch	Prepared	Analyzed	Method	Notes
Acenaphthene	ND	0.00500	mg/kg	1	BGC0670	03/21/23	03/22/23	EPA 8270D SIM	
Anthracene	ND	0.00500	"	"	"	"	"	"	
Benzo (a) anthracene	ND	0.00500	"	"	"	"	"	"	
Benzo (a) pyrene	ND	0.00500	"	"	"	"	"	"	
Benzo (b) fluoranthene	ND	0.00500	"	"	"	"	"	"	
Benzo (k) fluoranthene	ND	0.00500	"	"	"	"	"	"	
Chrysene	ND	0.00500	"	"	"	"	"	"	
Dibenz (a,h) anthracene	ND	0.00500	"	"	"	"	"	"	
Fluoranthene	ND	0.00500	"	"	"	"	"	"	
Fluorene	ND	0.00500	"	"	"	"	"	"	
Indeno (1,2,3-cd) pyrene	ND	0.00500	"	"	"	"	"	"	
Pyrene	ND	0.00500	"	"	"	"	"	"	
1-Methylnaphthalene	ND	0.00500	"	"	"	"	"	"	
2-Methylnaphthalene	ND	0.00500	"	"	"	"	"	"	

Date Sampled: **03/15/23 00:00**

Analyte	Result	Reporting Limit	Units	Dilution	Batch	Prepared	Analyzed	Method	Notes
Surrogate: 2-Methylnaphthalene-d10	0.0282	84.7 %	40-150		"	"	"	"	
Surrogate: Fluoranthene-d10	0.0276	82.8 %	40-150		"	"	"	"	

**Total Metals by EPA 6020B Hot Water Soluble Extraction**

Date Sampled: **03/15/23 00:00**

Analyte	Result	Reporting Limit	Units	Dilution	Batch	Prepared	Analyzed	Method	Notes
<b>Boron</b>	<b>0.348</b>	0.0100	mg/L	1	BGC0645	03/20/23	03/21/23	EPA 6020B	

**Soluble Nutrients by EPA 6020/USDA60 6(2) - Saturated Paste Extraction**

Date Sampled: **03/15/23 00:00**

Analyte	Result	Reporting Limit	Units	Dilution	Batch	Prepared	Analyzed	Method	Notes
---------	--------	-----------------	-------	----------	-------	----------	----------	--------	-------

Summit Scientific

The results in this report apply to the samples analyzed in accordance with the chain of custody document. This analytical report must be reproduced in its entirety.



Fremont Environmental  
PO Box 1289  
Wellington CO, 80549

Project: Civitas - Grant Bros 43-23  
Project Number: CO23-050  
Project Manager: Paul Henchan

**Reported:**  
03/23/23 15:58

**SB-1 8FT**  
**2303404-01 (Soil)**

**Summit Scientific**

**Soluble Nutrients by EPA 6020/USDA60 6(2) - Saturated Paste Extraction**

Calcium	27.5	0.0583	mg/L dry	1	BGC0700	03/21/23	03/22/23	EPA 6020B
Magnesium	20.2	0.0583	"	"	"	"	"	"
Sodium	4.20	0.0583	"	"	"	"	"	"

**Calculated Analysis**

Date Sampled: **03/15/23 00:00**

Analyte	Result	Reporting Limit	Units	Dilution	Batch	Prepared	Analyzed	Method	Notes
Sodium Adsorption Ratio	0.149	0.00100	units	1	BGC0784	03/23/23	03/23/23	Calculation	

**Physical Parameters by APHA/ASTM/EPA Methods**

Date Sampled: **03/15/23 00:00**

Analyte	Result	Reporting Limit	Units	Dilution	Batch	Prepared	Analyzed	Method	Notes
% Solids	85.8		%	1	BGC0684	03/21/23	03/21/23	Calculation	

**Specific Conductance by EPA Method 120.1, Saturated Paste Extraction**

Date Sampled: **03/15/23 00:00**

Analyte	Result	Reporting Limit	Units	Dilution	Batch	Prepared	Analyzed	Method	Notes
Specific Conductance (EC)	0.342	0.0100	mmhos/cm	1	BGC0729	03/22/23	03/22/23	EPA 120.1	

**Physical Parameters by APHA/ASTM/EPA Methods, Saturated Paste Extraction**

Date Sampled: **03/15/23 00:00**

Analyte	Result	Reporting Limit	Units	Dilution	Batch	Prepared	Analyzed	Method	Notes
pH	7.96		pH Units	1	BGC0728	03/22/23	03/22/23	EPA 9045D	

Summit Scientific

*The results in this report apply to the samples analyzed in accordance with the chain of custody document. This analytical report must be reproduced in its entirety.*



Fremont Environmental  
PO Box 1289  
Wellington CO, 80549

Project: Civitas - Grant Bros 43-23

Project Number: CO23-050  
Project Manager: Paul Henchan

**Reported:**  
03/23/23 15:58

## Volatile Organic Compounds by EPA Method 8260B - Quality Control

### Summit Scientific

Analyte	Reporting			Spike	Source		%REC		RPD	
	Result	Limit	Units	Level	Result	%REC	Limits	RPD	Limit	Notes

#### Batch BGC0570 - EPA 5030 Soil MS

##### Blank (BGC0570-BLK1)

Prepared: 03/18/23 Analyzed: 03/20/23

Benzene	ND	0.0020	mg/kg							
Toluene	ND	0.0050	"							
Ethylbenzene	ND	0.0050	"							
Xylenes (total)	ND	0.010	"							
1,2,4-Trimethylbenzene	ND	0.0050	"							
1,3,5-Trimethylbenzene	ND	0.0050	"							
Naphthalene	ND	0.0038	"							
Gasoline Range Hydrocarbons	ND	0.50	"							
Surrogate: 1,2-Dichloroethane-d4	0.0482		"	0.0400		121	50-150			
Surrogate: Toluene-d8	0.0384		"	0.0400		96.1	50-150			
Surrogate: 4-Bromofluorobenzene	0.0415		"	0.0400		104	50-150			

##### LCS (BGC0570-BS1)

Prepared: 03/18/23 Analyzed: 03/20/23

Benzene	0.0812	0.0020	mg/kg	0.100		81.2	70-130			
Toluene	0.0742	0.0050	"	0.100		74.2	70-130			
Ethylbenzene	0.0869	0.0050	"	0.100		86.9	70-130			
m,p-Xylene	0.177	0.010	"	0.200		88.4	70-130			
o-Xylene	0.0852	0.0050	"	0.100		85.2	70-130			
1,2,4-Trimethylbenzene	0.0814	0.0050	"	0.100		81.4	70-130			
1,3,5-Trimethylbenzene	0.0834	0.0050	"	0.100		83.4	70-130			
Naphthalene	0.0759	0.0038	"	0.100		75.9	70-130			
Surrogate: 1,2-Dichloroethane-d4	0.0430		"	0.0400		108	50-150			
Surrogate: Toluene-d8	0.0385		"	0.0400		96.2	50-150			
Surrogate: 4-Bromofluorobenzene	0.0414		"	0.0400		104	50-150			

##### Matrix Spike (BGC0570-MS1)

Source: 2303404-01

Prepared: 03/18/23 Analyzed: 03/20/23

Benzene	0.0825	0.0020	mg/kg	0.100	ND	82.5	70-130			
Toluene	0.0760	0.0050	"	0.100	ND	76.0	70-130			
Ethylbenzene	0.0916	0.0050	"	0.100	ND	91.6	70-130			
m,p-Xylene	0.184	0.010	"	0.200	ND	92.2	70-130			
o-Xylene	0.0868	0.0050	"	0.100	ND	86.8	70-130			
1,2,4-Trimethylbenzene	0.0837	0.0050	"	0.100	ND	83.7	70-130			
1,3,5-Trimethylbenzene	0.0870	0.0050	"	0.100	ND	87.0	70-130			
Naphthalene	0.0820	0.0038	"	0.100	ND	82.0	70-130			
Surrogate: 1,2-Dichloroethane-d4	0.0419		"	0.0400		105	50-150			
Surrogate: Toluene-d8	0.0383		"	0.0400		95.7	50-150			
Surrogate: 4-Bromofluorobenzene	0.0411		"	0.0400		103	50-150			

Summit Scientific

The results in this report apply to the samples analyzed in accordance with the chain of custody document. This analytical report must be reproduced in its entirety.



Fremont Environmental  
PO Box 1289  
Wellington CO, 80549

Project: Civitas - Grant Bros 43-23

Project Number: CO23-050  
Project Manager: Paul Henchan

**Reported:**  
03/23/23 15:58

## Volatile Organic Compounds by EPA Method 8260B - Quality Control

### Summit Scientific

Analyte	Reporting			Spike	Source		%REC		RPD	
	Result	Limit	Units	Level	Result	%REC	Limits	RPD	Limit	Notes

#### Batch BGC0570 - EPA 5030 Soil MS

Matrix Spike Dup (BGC0570-MSD1)	Source: 2303404-01			Prepared: 03/18/23 Analyzed: 03/20/23						
Benzene	0.0842	0.0020	mg/kg	0.100	ND	84.2	70-130	2.05	30	
Toluene	0.0762	0.0050	"	0.100	ND	76.2	70-130	0.315	30	
Ethylbenzene	0.0880	0.0050	"	0.100	ND	88.0	70-130	4.01	30	
m,p-Xylene	0.179	0.010	"	0.200	ND	89.5	70-130	2.89	30	
o-Xylene	0.0859	0.0050	"	0.100	ND	85.9	70-130	1.11	30	
1,2,4-Trimethylbenzene	0.0837	0.0050	"	0.100	ND	83.7	70-130	0.0358	30	
1,3,5-Trimethylbenzene	0.0858	0.0050	"	0.100	ND	85.8	70-130	1.39	30	
Naphthalene	0.0835	0.0038	"	0.100	ND	83.5	70-130	1.78	30	
Surrogate: 1,2-Dichloroethane-d4	0.0447		"	0.0400		112	50-150			
Surrogate: Toluene-d8	0.0390		"	0.0400		97.6	50-150			
Surrogate: 4-Bromofluorobenzene	0.0413		"	0.0400		103	50-150			

Summit Scientific

The results in this report apply to the samples analyzed in accordance with the chain of custody document. This analytical report must be reproduced in its entirety.





Fremont Environmental  
PO Box 1289  
Wellington CO, 80549

Project: Civitas - Grant Bros 43-23

Project Number: CO23-050  
Project Manager: Paul Henchan

**Reported:**  
03/23/23 15:58

**Extractable Petroleum Hydrocarbons by 8015 - Quality Control**  
**Summit Scientific**

Analyte	Reporting			Spike	Source		%REC		RPD	
	Result	Limit	Units	Level	Result	%REC	Limits	RPD	Limit	Notes

**Batch BGC0573 - EPA 3550A**

**Blank (BGC0573-BLK1)**

Prepared: 03/18/23 Analyzed: 03/22/23

C10-C28 (DRO)	ND	50	mg/kg							
C28-C36 (ORO)	ND	50	"							
Surrogate: o-Terphenyl	12.5		"	12.5		100	30-150			

**LCS (BGC0573-BS1)**

Prepared: 03/18/23 Analyzed: 03/22/23

C10-C28 (DRO)	359	50	mg/kg	500		71.8	70-130			
Surrogate: o-Terphenyl	12.5		"	12.5		99.7	30-150			

**Matrix Spike (BGC0573-MS1)**

Source: 2303404-01

Prepared: 03/18/23 Analyzed: 03/22/23

C10-C28 (DRO)	387	50	mg/kg	500	31.8	71.0	70-130			
Surrogate: o-Terphenyl	11.2		"	12.5		89.8	30-150			

**Matrix Spike Dup (BGC0573-MSD1)**

Source: 2303404-01

Prepared: 03/18/23 Analyzed: 03/22/23

C10-C28 (DRO)	388	50	mg/kg	500	31.8	71.2	70-130	0.306	20	
Surrogate: o-Terphenyl	11.6		"	12.5		93.0	30-150			

Summit Scientific

The results in this report apply to the samples analyzed in accordance with the chain of custody document. This analytical report must be reproduced in its entirety.



Fremont Environmental  
PO Box 1289  
Wellington CO, 80549

Project: Civitas - Grant Bros 43-23  
Project Number: CO23-050  
Project Manager: Paul Henchan

**Reported:**  
03/23/23 15:58

## PAH by EPA Method 8270D SIM - Quality Control

### Summit Scientific

Analyte	Reporting			Spike		Source		%REC		RPD	
	Result	Limit	Units	Level		Result		%REC	Limits	RPD	Limit

#### Batch BGC0670 - EPA 5030 Soil MS

##### Blank (BGC0670-BLK1)

Prepared: 03/21/23 Analyzed: 03/22/23

Acenaphthene	ND	0.00500	mg/kg								
Anthracene	ND	0.00500	"								
Benzo (a) anthracene	ND	0.00500	"								
Benzo (a) pyrene	ND	0.00500	"								
Benzo (b) fluoranthene	ND	0.00500	"								
Benzo (k) fluoranthene	ND	0.00500	"								
Chrysene	ND	0.00500	"								
Dibenz (a,h) anthracene	ND	0.00500	"								
Fluoranthene	ND	0.00500	"								
Fluorene	ND	0.00500	"								
Indeno (1,2,3-cd) pyrene	ND	0.00500	"								
Pyrene	ND	0.00500	"								
1-Methylnaphthalene	ND	0.00500	"								
2-Methylnaphthalene	ND	0.00500	"								
Surrogate: 2-Methylnaphthalene-d10	0.0285		"	0.0333		85.4		40-150			
Surrogate: Fluoranthene-d10	0.0326		"	0.0333		97.8		40-150			

##### LCS (BGC0670-BS1)

Prepared: 03/21/23 Analyzed: 03/22/23

Acenaphthene	0.0296	0.00500	mg/kg	0.0333		88.7		31-137			
Anthracene	0.0298	0.00500	"	0.0333		89.3		30-120			
Benzo (a) anthracene	0.0285	0.00500	"	0.0333		85.4		30-120			
Benzo (a) pyrene	0.0306	0.00500	"	0.0333		91.7		30-120			
Benzo (b) fluoranthene	0.0283	0.00500	"	0.0333		84.8		30-120			
Benzo (k) fluoranthene	0.0279	0.00500	"	0.0333		83.6		30-120			
Chrysene	0.0248	0.00500	"	0.0333		74.5		30-120			
Dibenz (a,h) anthracene	0.0283	0.00500	"	0.0333		84.9		30-120			
Fluoranthene	0.0284	0.00500	"	0.0333		85.2		30-120			
Fluorene	0.0302	0.00500	"	0.0333		90.5		30-120			
Indeno (1,2,3-cd) pyrene	0.0264	0.00500	"	0.0333		79.1		30-120			
Pyrene	0.0295	0.00500	"	0.0333		88.6		35-142			
1-Methylnaphthalene	0.0273	0.00500	"	0.0333		81.8		35-142			
2-Methylnaphthalene	0.0275	0.00500	"	0.0333		82.5		35-142			
Surrogate: 2-Methylnaphthalene-d10	0.0273		"	0.0333		81.9		40-150			
Surrogate: Fluoranthene-d10	0.0306		"	0.0333		91.8		40-150			

Summit Scientific

The results in this report apply to the samples analyzed in accordance with the chain of custody document. This analytical report must be reproduced in its entirety.



Fremont Environmental  
PO Box 1289  
Wellington CO, 80549

Project: Civitas - Grant Bros 43-23

Project Number: CO23-050  
Project Manager: Paul Henchan

**Reported:**  
03/23/23 15:58

## PAH by EPA Method 8270D SIM - Quality Control

### Summit Scientific

Analyte	Reporting			Spike Level	Source		%REC		RPD	
	Result	Limit	Units		Result	%REC	Limits	RPD	Limit	Notes

#### Batch BGC0670 - EPA 5030 Soil MS

##### Matrix Spike (BGC0670-MS1)

Source: 2303361-01

Prepared: 03/21/23 Analyzed: 03/22/23

Acenaphthene	0.0228	0.00500	mg/kg	0.0333	ND	68.3	31-137		
Anthracene	0.0224	0.00500	"	0.0333	ND	67.2	30-120		
Benzo (a) anthracene	0.0225	0.00500	"	0.0333	ND	67.5	30-120		
Benzo (a) pyrene	0.0226	0.00500	"	0.0333	ND	67.8	30-120		
Benzo (b) fluoranthene	0.0210	0.00500	"	0.0333	ND	63.1	30-120		
Benzo (k) fluoranthene	0.0213	0.00500	"	0.0333	ND	63.9	30-120		
Chrysene	0.0196	0.00500	"	0.0333	ND	58.8	30-120		
Dibenz (a,h) anthracene	0.0203	0.00500	"	0.0333	ND	61.0	30-120		
Fluoranthene	0.0207	0.00500	"	0.0333	ND	62.2	30-120		
Fluorene	0.0229	0.00500	"	0.0333	ND	68.7	30-120		
Indeno (1,2,3-cd) pyrene	0.0209	0.00500	"	0.0333	ND	62.6	30-120		
Pyrene	0.0240	0.00500	"	0.0333	ND	72.1	35-142		
1-Methylnaphthalene	0.0210	0.00500	"	0.0333	ND	63.1	15-130		
2-Methylnaphthalene	0.0214	0.00500	"	0.0333	ND	64.1	15-130		
Surrogate: 2-Methylnaphthalene-d10	0.0228		"	0.0333		68.3	40-150		
Surrogate: Fluoranthene-d10	0.0230		"	0.0333		68.9	40-150		

##### Matrix Spike Dup (BGC0670-MSD1)

Source: 2303361-01

Prepared: 03/21/23 Analyzed: 03/22/23

Acenaphthene	0.0238	0.00500	mg/kg	0.0333	ND	71.4	31-137	4.46	30
Anthracene	0.0227	0.00500	"	0.0333	ND	68.1	30-120	1.34	30
Benzo (a) anthracene	0.0230	0.00500	"	0.0333	ND	69.1	30-120	2.34	30
Benzo (a) pyrene	0.0220	0.00500	"	0.0333	ND	65.9	30-120	2.92	30
Benzo (b) fluoranthene	0.0218	0.00500	"	0.0333	ND	65.3	30-120	3.54	30
Benzo (k) fluoranthene	0.0226	0.00500	"	0.0333	ND	67.8	30-120	6.02	30
Chrysene	0.0201	0.00500	"	0.0333	ND	60.2	30-120	2.35	30
Dibenz (a,h) anthracene	0.0224	0.00500	"	0.0333	ND	67.1	30-120	9.53	30
Fluoranthene	0.0236	0.00500	"	0.0333	ND	70.7	30-120	12.8	30
Fluorene	0.0245	0.00500	"	0.0333	ND	73.4	30-120	6.70	30
Indeno (1,2,3-cd) pyrene	0.0216	0.00500	"	0.0333	ND	64.9	30-120	3.63	30
Pyrene	0.0234	0.00500	"	0.0333	ND	70.3	35-142	2.53	30
1-Methylnaphthalene	0.0241	0.00500	"	0.0333	ND	72.4	15-130	13.8	50
2-Methylnaphthalene	0.0235	0.00500	"	0.0333	ND	70.6	15-130	9.65	50
Surrogate: 2-Methylnaphthalene-d10	0.0240		"	0.0333		72.0	40-150		
Surrogate: Fluoranthene-d10	0.0266		"	0.0333		79.9	40-150		

Summit Scientific

The results in this report apply to the samples analyzed in accordance with the chain of custody document. This analytical report must be reproduced in its entirety.



Fremont Environmental  
PO Box 1289  
Wellington CO, 80549

Project: Civitas - Grant Bros 43-23

Project Number: CO23-050  
Project Manager: Paul Henchan

**Reported:**  
03/23/23 15:58

**Total Metals by EPA 6020B Hot Water Soluble Extraction - Quality Control**  
**Summit Scientific**

Analyte	Reporting			Spike	Source		%REC		RPD	
	Result	Limit	Units	Level	Result	%REC	Limits	RPD	Limit	Notes

**Batch BGC0645 - EPA 3050B**

**Blank (BGC0645-BLK1)**

Prepared: 03/20/23 Analyzed: 03/21/23

Boron ND 0.0100 mg/L

**LCS (BGC0645-BS1)**

Prepared: 03/20/23 Analyzed: 03/21/23

Boron 5.14 0.0100 mg/L 5.00 103 80-120

**Duplicate (BGC0645-DUP1)**

**Source: 2303374-01**

Prepared: 03/20/23 Analyzed: 03/21/23

Boron 0.0594 0.0100 mg/L 0.0652 9.26 20

**Matrix Spike (BGC0645-MS1)**

**Source: 2303374-01**

Prepared: 03/20/23 Analyzed: 03/21/23

Boron 4.79 0.0100 mg/L 5.00 0.0652 94.5 75-125

**Matrix Spike Dup (BGC0645-MSD1)**

**Source: 2303374-01**

Prepared: 03/20/23 Analyzed: 03/21/23

Boron 5.04 0.0100 mg/L 5.00 0.0652 99.6 75-125 5.19 25

Summit Scientific

*The results in this report apply to the samples analyzed in accordance with the chain of custody document. This analytical report must be reproduced in its entirety.*





Fremont Environmental  
PO Box 1289  
Wellington CO, 80549

Project: Civitas - Grant Bros 43-23

Project Number: CO23-050  
Project Manager: Paul Henchan

**Reported:**  
03/23/23 15:58

**Soluble Nutrients by EPA 6020/USDA60 6(2) - Saturated Paste Extraction - Quality Control**

**Summit Scientific**

Analyte	Reporting			Spike	Source		%REC		RPD	
	Result	Limit	Units	Level	Result	%REC	Limits	RPD	Limit	Notes

**Batch BGC0700 - General Preparation**

**Blank (BGC0700-BLK1)**

Prepared: 03/21/23 Analyzed: 03/22/23

Calcium	ND	0.0500	mg/L wet
Magnesium	ND	0.0500	"
Sodium	ND	0.0500	"

**LCS (BGC0700-BS1)**

Prepared: 03/21/23 Analyzed: 03/22/23

Calcium	5.21	0.0500	mg/L wet	5.00	104	70-130
Magnesium	4.95	0.0500	"	5.00	99.0	70-130
Sodium	4.72	0.0500	"	5.00	94.3	70-130

Summit Scientific

*The results in this report apply to the samples analyzed in accordance with the chain of custody document. This analytical report must be reproduced in its entirety.*



Fremont Environmental  
PO Box 1289  
Wellington CO, 80549

Project: Civitas - Grant Bros 43-23

Project Number: CO23-050  
Project Manager: Paul Henchan

**Reported:**  
03/23/23 15:58

**Physical Parameters by APHA/ASTM/EPA Methods - Quality Control**

**Summit Scientific**

Analyte	Result	Reporting		Spike Level	Source		%REC		RPD	
		Limit	Units		Result	%REC	Limits	RPD	Limit	Notes

**Batch BGC0684 - General Preparation**

**Duplicate (BGC0684-DUP1)**

**Source: 2303401-01**

**Prepared & Analyzed: 03/21/23**

% Solids	95.3	%	95.3	0.0166	20
----------	------	---	------	--------	----

Summit Scientific

*The results in this report apply to the samples analyzed in accordance with the chain of custody document. This analytical report must be reproduced in its entirety.*



Fremont Environmental  
PO Box 1289  
Wellington CO, 80549

Project: Civitas - Grant Bros 43-23

Project Number: CO23-050  
Project Manager: Paul Henchan

**Reported:**  
03/23/23 15:58

**Specific Conductance by EPA Method 120.1, Saturated Paste Extraction - Quality Control**

**Summit Scientific**

Analyte	Result	Reporting		Spike Level	Source		%REC		RPD	
		Limit	Units		Result	%REC	Limits	RPD	Limit	Notes

**Batch BGC0729 - General Preparation**

**Blank (BGC0729-BLK1)**

Prepared & Analyzed: 03/22/23

Specific Conductance (EC) ND 0.0100 mmhos/cm

**LCS (BGC0729-BS1)**

Prepared & Analyzed: 03/22/23

Specific Conductance (EC) 0.151 0.0100 mmhos/cm 0.150 101 95-105

**Duplicate (BGC0729-DUP1)**

**Source: 2303398-01**

Prepared & Analyzed: 03/22/23

Specific Conductance (EC) 5.12 0.0100 mmhos/cm 5.28 3.11 20

Summit Scientific

*The results in this report apply to the samples analyzed in accordance with the chain of custody document. This analytical report must be reproduced in its entirety.*



Fremont Environmental  
PO Box 1289  
Wellington CO, 80549

Project: Civitas - Grant Bros 43-23

Project Number: CO23-050  
Project Manager: Paul Henchan

**Reported:**  
03/23/23 15:58

**Physical Parameters by APHA/ASTM/EPA Methods, Saturated Paste Extraction - Quality Control**  
**Summit Scientific**

Analyte	Result	Reporting		Spike Level	Source Result	%REC		RPD		Notes
		Limit	Units			%REC	Limits	RPD	Limit	

**Batch BGC0728 - General Preparation**

**LCS (BGC0728-BS1)**

Prepared & Analyzed: 03/22/23

pH	9.18	pH Units	9.18	100	95-105
----	------	----------	------	-----	--------

**Duplicate (BGC0728-DUP1)**

Source: 2303398-01

Prepared & Analyzed: 03/22/23

pH	7.34	pH Units	7.37	0.408	20
----	------	----------	------	-------	----

Summit Scientific

*The results in this report apply to the samples analyzed in accordance with the chain of custody document. This analytical report must be reproduced in its entirety.*



Fremont Environmental  
PO Box 1289  
Wellington CO, 80549

Project: Civitas - Grant Bros 43-23

Project Number: CO23-050  
Project Manager: Paul Henchan

**Reported:**  
03/23/23 15:58

### Notes and Definitions

DET	Analyte DETECTED
ND	Analyte NOT DETECTED at or above the reporting limit
NR	Not Reported
dry	Sample results reported on a dry weight basis
RPD	Relative Percent Difference