



FIGURES

Figure 1: Groundwater Analytical Map (04/17/23)

Figure 2: Groundwater Elevation Map (04/17/23)

MW-02R
04/17/23
B = <1.00
T = <1.00
E = 2.16
X = 15.4
N = <2.00
1,2,4-TMB = <2.00
1,3,5-TMB = <2.00
1-M = 0.00922
2-M = <0.02
B(A)A = <0.02

MW-01R
04/17/23
B = <1.00
T = <1.00
E = 1.92
X = 3.84
N = <2.00
1,2,4-TMB = <2.00
1,3,5-TMB = <2.00
1-M = **1.21**
2-M = <0.02
B(A)A = <0.02

MW-04
04/17/23
B = <1.00
T = <1.00
E = <1.00
X = <1.00
N = <2.00
1,2,4-TMB = <2.00
1,3,5-TMB = <2.00
1-M = <0.02
2-M = <0.02
B(A)A = <0.02

MW-03
04/17/23
B = <1.00
T = <1.00
E = <1.00
X = <1.00
N = <2.00
1,2,4-TMB = <2.00
1,3,5-TMB = <2.00
1-M = <0.02
2-M = <0.02
B(A)A = <0.02

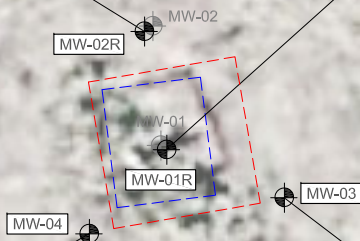

LEGEND

- INITIAL ASSESSMENT BOUNDARIES
- SOURCE EXCAVATION BOUNDARIES
- ⊗ APPROXIMATE MONITORING WELL LOCATIONS
- ⊗ DESTROYED MONITORING WELL LOCATIONS

PARAMETERS

GROUNDWATER SAMPLE LOCATION

DATE

B = BENZENE (µg/L)
T = TOLUENE (µg/L)
E = ETHYLBENZENE (µg/L)
X = TOTAL XYLENES (µg/L)
N = NAPHTHALENE (µg/L)
1,2,4-TMB = 1,2,4-TRIMETHYLBENZENE (µg/L)
1,3,5-TMB = 1,3,5-TRIMETHYLBENZENE (µg/L)
1-M = 1-METHYLNAPHTHALENE (µg/L)
2-M = 2-METHYLNAPHTHALENE (µg/L)
B(A)A = BENZO(A)ANTHRACENE (µg/L)

µg/L = MICROGRAMS PER LITER

NOTES:

VALUES PRESENTED WITH A LESS THAN SYMBOL (<) DID NOT CONTAIN CONCENTRATIONS AT OR ABOVE THE LABORATORY REPORTING LIMIT.

VALUES PRESENTED IN **BOLD** EXCEEDED THE COGCC TABLE 915-1 REGULATORY LIMITS AND/OR COGCC NARRATIVE GROUNDWATER QUALITY STANDARDS*.

*COGCC REGULATORY LIMITS IN GROUNDWATER HAVE NOT BEEN ESTABLISHED FOR 1-METHYLNAPHTHALENE & 2-METHYLNAPHTHALENE. COGCC IMPLEMENTS A NARRATIVE GROUNDWATER QUALITY STANDARD TAKEN FROM THE ENVIRONMENTAL PROTECTION AGENCY (EPA) REGIONAL SCREENING LEVELS (RSLs) FOR TAPWATER, AS INCORPORATED BY REFERENCE IN RULE 901.B, TABLES FOR TARGET RISK ("TR")=1x10⁻⁶ AND TARGET HAZARD QUOTIENT ("THQ")=0.1. THE EPA RSL FOR TAPWATER, AND RESULTANT NARRATIVE GROUNDWATER QUALITY STANDARD FOR 1-METHYLNAPHTHALENE & 2-METHYLNAPHTHALENE ARE 1.1 & 3.6 µg/L, RESPECTIVELY.

COGCC = COLORADO OIL AND GAS CONSERVATION COMMISSION

GROUNDWATER ANALYTICAL MAP

(04/17/23)
BECCA #D 3-11
HISTORICAL RELEASE
40.252420 / -104.539510
NE¼ SW¼ SEC.3 T3N R64W 6PM
WELD COUNTY, COLORADO
API # 05-123-17286
REMEDIATION # 22098

DRAWN BY:

GEC

FIGURE NO.



1

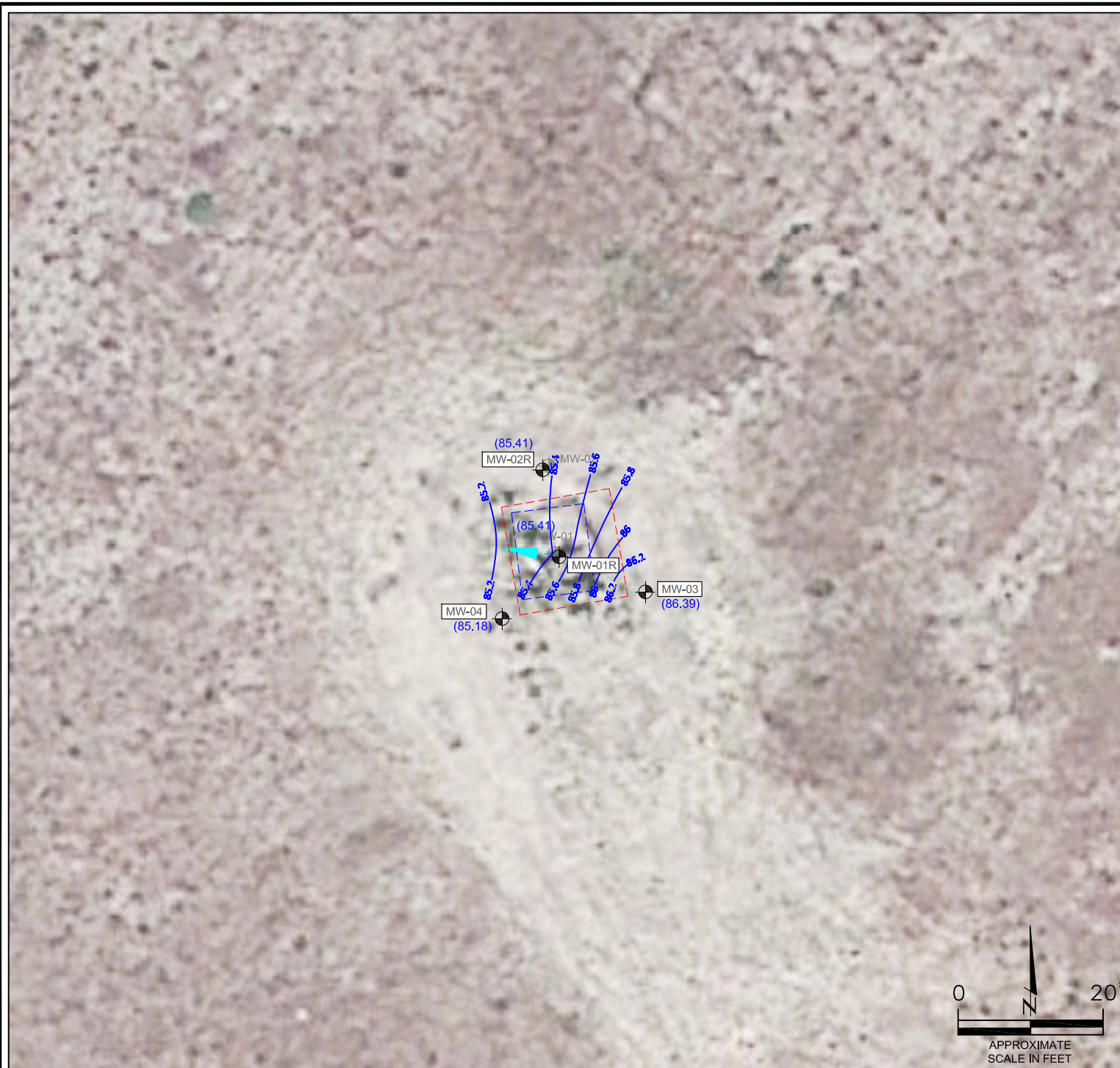

EAGLE
ENVIRONMENTAL
CONSULTING, LLC
8000 W 44th Ave, Wheat Ridge, CO 80033
Ph: 303-433-0479 • F: 303-325-5449



LEGEND

- INITIAL ASSESSMENT BOUNDARIES
- SOURCE EXCAVATION BOUNDARIES
-  APPROXIMATE MONITORING WELL LOCATIONS
-  DESTROYED MONITORING WELL LOCATIONS
- (92.94) RELATIVE GROUNDWATER ELEVATION (FT.)
- INFERRED GROUNDWATER ELEVATION CONTOUR (FT.)
-  APPROXIMATE GROUNDWATER FLOW DIRECTION

FT. = FEET

NOTE:
GROUNDWATER ELEVATION DATA WAS COLLECTED ON
04/17/23.

HYDRAULIC GRADIENT (MW-03 TO MW-04): 0.093 FT/FT

GROUNDWATER ELEVATION MAP
(04/17/23)
BECCA #D 3-11
HISTORICAL RELEASE
40.252420 / -104.539510
NE¼ SW¼ SEC.3 T3N R64W 6PM
WELD COUNTY, COLORADO
API # 05-123-17286
REMEDATION # 22098

DRAWN BY:
GEC

FIGURE NO.
2



EAGLE
ENVIRONMENTAL
CONSULTING, LLC
8000 W 44th Ave, Wheat Ridge, CO 80033
Ph: 303-433-0479 • F: 303-325-5449



TABLES

Table 1: Groundwater Analytical Results Summary

Table 2: Groundwater Elevation Summary

TABLE 1
GROUNDWATER ANALYTICAL RESULTS SUMMARY
BECCA #D 3-11
HISTORICAL RELEASE
40.252420 / -104.539510
NE¼ SW¼ SEC.3 T3N R64W 6PM
WELD COUNTY, COLORADO
API # 05-123-17286
REMEDATION # 22098

| Sample Location (Latitude/Longitude) | Date | Benzene (µg/L) | Toluene (µg/L) | Ethylbenzene (µg/L) | Total Xylenes (µg/L) | Napthalene (µg/L) | 1,2,4-TMB (µg/L) | 1,3,5-TMB (µg/L) | 1-Methyl- naphthalene (µg/L) | 2-Methyl- naphthalene (µg/L) | Benzo(a)- anthracene (µg/L) |
|---------------------------------------------------|----------|-------------------|-------------------|------------------------|----------------------------|----------------------|---------------------|---------------------|------------------------------------|------------------------------------|-----------------------------------|
| COGCC Table 915-1 Regulatory Limits (µg/L) | | 5 | 560 | 700 | 1400 | 140 | 67 | 67 | 1.1* | 3.6* | 0.16 |
| MW-01 (40.252406 / -104.539533) | 10/25/22 | <1.00 | <1.00 | 3.78 | 52.6 | 32.2 | 782 | 387 | 154 | NA | NA |
| | 02/17/23 | DES | | | | | | | | | |
| MW-01R (40.252406 / -104.539533) | 04/17/23 | <1.00 | <1.00 | 1.92 | 3.84 | <2.00 | <2.00 | <2.00 | 1.21 | 0.0258 | <0.02 |
| | | | | | | | | | | | |
| | | | | | | | | | | | |
| MW-02 (40.252442 / -104.539536) | 10/25/22 | <1.00 | <1.00 | <1.00 | <1.00 | <2.00 | <2.00 | <2.00 | 0.0411 | NA | NA |
| | 02/17/23 | DES | | | | | | | | | |
| MW-02R (40.252442 / -104.539536) | 04/17/23 | <1.00 | <1.00 | 2.16 | 15.4 | <2.00 | <2.00 | <2.00 | 0.00922 | <0.02 | <0.02 |
| | | | | | | | | | | | |
| | | | | | | | | | | | |
| MW-03 (40.252389 / -104.539493) | 10/25/22 | <1.00 | <1.00 | <1.00 | <1.00 | <2.00 | <2.00 | <2.00 | <0.1 | NA | NA |
| | 04/17/23 | <1.00 | <1.00 | <1.00 | <1.00 | <2.00 | <2.00 | <2.00 | <0.02 | <0.02 | <0.02 |
| | | | | | | | | | | | |
| MW-04 (40.252379 / -104.539556) | 10/25/22 | <1.00 | <1.00 | <1.00 | <1.00 | <2.00 | <2.00 | <2.00 | <0.1 | NA | NA |
| | 04/17/23 | <1.00 | <1.00 | <1.00 | <1.00 | <2.00 | <2.00 | <2.00 | <0.02 | <0.02 | <0.02 |
| | | | | | | | | | | | |

Notes: NA - Not Analyzed DES - Destroyed
COGCC = Colorado Oil and Gas Conservation Commission
µg/L = micrograms per liter
1,2,4-TMB = 1,2,4-Trimethylbenzene
1,3,5-TMB = 1,3,5-Trimethylbenzene

*COGCC regulatory limits in groundwater have not been established for 1-methylnaphthalene. COGCC implements a narrative groundwater quality standard taken from the Environmental Protection Agency (EPA) Regional Screening Levels (RSLs) for Tapwater, as incorporated by reference in Rule 901.b, tables for Target Risk ("TR") = 1×10^{-6} and Target Hazard Quotient ("THQ")=0.1. The EPA RSL for Tapwater, and resultant narrative groundwater quality standard for 1-methylnaphthalene is 1.1 µg/L.

Values presented with a less than symbol (<) did not contain concentrations at or above the laboratory reporting and/or minimum detection limit.
Values presented in **BOLD** contained concentrations exceeding applicable COGCC Table 915-1 regulatory limits and/or Quality Standards*.

TABLE 2
GROUNDWATER ELEVATION SUMMARY
BECCA #D 3-11
HISTORICAL RELEASE
40.252420 / -104.539510
NE¼ SW¼ SEC.3 T3N R64W 6PM
WELD COUNTY, COLORADO
API # 05-123-17286
REMEDATION # 22098

| Sample Location (Latitude/Longitude) | Date | Top of Casing Elevation (feet) | Depth to Groundwater from TOC (feet) | Relative Groundwater Elevation (feet) (TOC) |
|----------------------------------------------------------------------------|----------|--------------------------------------|-----------------------------------------------|------------------------------------------------------|
| MW-01 (40.252406 / -104.539533) | 10/25/22 | 99.51 | 13.88 | 85.63 |
| | 02/17/23 | DES | | |
| MW-01R (40.252406 / -104.539533) | 04/17/23 | 99.83 | 14.42 | 85.41 |
| | | | | |
| | | | | |
| MW-02 (40.252442 / -104.539536) | 10/25/22 | 99.54 | 13.93 | 85.61 |
| | 02/17/23 | DES | | |
| MW-02R (40.252442 / -104.539536) | 04/17/23 | 99.91 | 14.50 | 85.41 |
| | | | | |
| | | | | |
| MW-03 (40.252389 / -104.539493) | 10/25/22 | 100.00 | 14.50 | 85.50 |
| | | | 13.61 | 86.39 |
| | | | | |
| MW-04 (40.252379 / -104.539556) | 10/25/22 | 99.50 | 13.81 | 85.69 |
| | | | 14.32 | 85.18 |
| | | | | |
| Notes: DES - Destroyed TOC - Top of Casing bgs- below ground surface | | | | |



ATTACHMENT A

Well Completion Diagrams – Replacement Wells (MW-01R & MW-02R)

Boring Log/Well Completion Diagram: MW-01R

PAGE 1 OF 1

| DEPTH (FT) | LITHOLOGY | SAMPLE | | | | OVM/OVA (PPM) | BLOW COUNT (per 0.5 FT) | DEPTH (FT) | WELL CONSTRUCTION DETAIL | COMMENTS |
|------------|----------------------------------------------------------------------------------------------------------------------------|---------------|------|--------|------------|---------------|----------------------------|------------|--------------------------------|------------------------------------------------------------------------------------------------------------------------------------------------------------------------------|
| | DESCRIPTION | GRAPHIC LOG | TYPE | NUMBER | RECOVERY % | | | | | |
| 0 | (0-13.5') silty, clayey SAND - Excavation Backfill (BF) | BF / SM | DP | 1 | 70 | 0.8 | N/A | | | |
| | | | | | | 2.8 | | | | |
| 5 | | | DP | 2 | 80 | 2.3 | N/A | 5 | | |
| | | | | | | 5.5 | | | | |
| 10 | (13.5-20') silty SAND - brown, moist to wet, medium dense, fine to medium grained, poorly-graded with ~20% sil,t, N/O, N/S | SM | DP | 3 | 80 | 8.2 | N/A | 10 | | |
| | | | | | | 8.8 | | | | |
| 15 | | | DP | 4 | 90 | 4.2 | N/A | 15 | | |
| | | | | | | 3.6 | | | | |
| 20 | BoB @ 20' | | | | | | | 20 | | DP - Direct Push HA - hand auger HC - Hydrocarbon BoB - Bottom of Boring N/O - no odor N/S - no staining TOC - top of casing bgs - below ground surface |
| | | | | | | | | | | |
| 25 | | | | | | | | | | |
| 30 | | | | | | | | | | |

START/COMPLETION DATE: 04/12/23

SAND PACK INTERVAL (FEET): 4-20

PROJECT: BECCA #D 3-11

BENTONITE/GROUT INTERVAL (FEET): 0.5-4

LOGGED BY: I. MCFARLAND

WELL SCREEN INTERVAL (FEET): 5-20

DRILLING COMPANY/EQUIPMENT: EAGLE/GEOPROBE

WELL DIAMETER (INCHES): 2

BORING DEPTH (FEET): 20

WELL DEPTH (FEET): 20

PID INSTRUMENT: MINIRAE 3000 - PID #10

TIME STARTED/COMPLETED: 1125/1138

SAMPLE COLLECTION DEPTH (FEET)/TIME: Not Sampled-Replacement



EAGLE
ENVIRONMENTAL
CONSULTING, LLC

8000 W 44th Ave., Wheat Ridge, CO 80033
Ph: 303-433-0479 • F: 303-325-5449

Boring Log/Well Completion Diagram: MW-02R

PAGE 1 OF 1

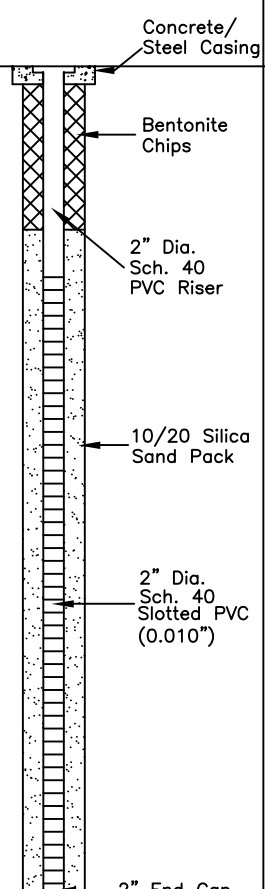
| DEPTH (FT) | LITHOLOGY | SAMPLE | | | | OVM/OVA (PPM) | BLOW COUNT (per 0.5 FT) | DEPTH (FT) | WELL CONSTRUCTION DETAIL | COMMENTS |
|------------|------------------------------------------------------------------------------------------------------------------------------------|-------------|------|--------|------------|---------------|----------------------------|--------------------------------------------------------------------------------------|--------------------------------|------------------------------------------------------------------------------------------------------------------------------------------------------------------------------|
| | DESCRIPTION | GRAPHIC LOG | TYPE | NUMBER | RECOVERY % | | | | | |
| 0 | (0-20') silty SAND - brown, moist to wet, medium dense to dense, fine to medium grained, poorly-graded with ~15-20% silt, N/O, N/S | SM | DP | 1 | 80 | 0.3 | N/A |  | Concrete/ Steel Casing | |
| | | | | | | 0.8 | | | | |
| 5 | | | DP | 2 | 90 | 0.3 | N/A | | | |
| | | | | | | 0.5 | | | | |
| 10 | | | DP | 3 | 60 | 0.8 | N/A | | | |
| | | | | | | 0.9 | | | | |
| 15 | | | DP | 4 | 70 | 0.4 | N/A | | | |
| | | | | | | 0.2 | | | | |
| 20 | BoB @ 20' | | | | | | | 2" End Cap | | |
| 25 | | | | | | | | | | DP - Direct Push HA - hand auger HC - Hydrocarbon BoB - Bottom of Boring N/O - no odor N/S - no staining TOC - top of casing bgs - below ground surface |
| 30 | | | | | | | | | | |

DP - Direct Push
HA - hand auger
HC - Hydrocarbon
BoB - Bottom of Boring
N/O - no odor
N/S - no staining
TOC - top of casing
bgs - below ground
surface

START/COMPLETION DATE: 04/12/23

SAND PACK INTERVAL (FEET): 4-20

PROJECT: BECCA #D 3-11

BENTONITE/GROUT INTERVAL (FEET): 0.5-4

LOGGED BY: I. MCFARLAND

WELL SCREEN INTERVAL (FEET): 5-20

DRILLING COMPANY/EQUIPMENT: EAGLE/GEOPROBE

WELL DIAMETER (INCHES): 2

BORING DEPTH (FEET): 20

WELL DEPTH (FEET): 20

PID INSTRUMENT: MINIRAE 3000 - PID #10

TIME STARTED/COMPLETED: 1148/1205

SAMPLE COLLECTION DEPTH (FEET)/TIME: Not Sampled-Replacement



EAGLE
ENVIRONMENTAL
CONSULTING, LLC

8000 W 44th Ave., Wheat Ridge, CO 80033
Ph: 303-433-0479 • F: 303-325-5449



ATTACHMENT B

Laboratory Analytical Reports



April 27, 2023

Eagle Environmental Consulting, LLC

Martin C Eckert III

8000 W 44th Ave

Wheat Ridge CO 80033

Project Name - Noble - Becca #3-11

Project Number - [none]

Attached are your analytical results for Noble - Becca #3-11 received by Origins Laboratory, Inc. April 17, 2023. This project is associated with Origins project number Y304390-01.

The analytical results in the following report were analyzed under the guidelines of EPA Methods. These methods are identified as follows; "SW" are defined in SW-846, "EPA" are defined in 40CFR part 136 and "SM" are defined in the most current revision of Standard Methods For the Examination of Water and Wastewater.

The analytical results apply specifically to the samples and analyses specified per the attached Chain of Custody. As such, this report shall not be reproduced except in full, without the written approval of Origin's laboratory.

Unless otherwise noted, the analytical results for all soil samples are reported on a wet weight basis. All analytical analyses were performed under NELAP guidelines unless noted by a data qualifier.

Any holding time exceedances, deviations from the method specifications or deviations from Origins Laboratory's Standard Operating Procedures are outlined in the case narrative.

Thank you for selecting Origins for your analytical needs. Please contact us with any questions concerning this report, or if we can help with anything at all.

Origins Laboratory, Inc.
303.433.1322
o-squad@oelabinc.com



1725 Elk Place, Denver, CO 80211 | Phone: 303.433.1322 | Fax: 303.265.9645

Eagle Environmental Consulting, LLC
8000 W 44th Ave
Wheat Ridge CO 80033

Martin C Eckert III
Project Number: [none]
Project: Noble - Becca #3-11

CROSS REFERENCE REPORT

| Sample ID | Laboratory ID | Matrix | Date Sampled | Date Received |
|-----------|---------------|--------|----------------------|------------------|
| MW-01R | Y304390-01 | Water | April 17, 2023 14:10 | 04/17/2023 16:13 |
| MW-02R | Y304390-02 | Water | April 17, 2023 14:20 | 04/17/2023 16:13 |
| MW-03 | Y304390-03 | Water | April 17, 2023 14:30 | 04/17/2023 16:13 |
| MW-04 | Y304390-04 | Water | April 17, 2023 14:40 | 04/17/2023 16:13 |

Origins Laboratory, Inc.



The results in this report apply to the samples analyzed in accordance with the chain of custody document. This analytical report must be reproduced in its entirety.

Eagle Environmental Consulting, LLC
8000 W 44th Ave
Wheat Ridge CO 80033

Martin C Eckert III
Project Number: [none]
Project: Noble - Becca #3-11

www.originslaboratory.com

4304390

page / of /

ORIGINS
LABORATORY, INC

Client: Eagle Environmental Consulting
Address: 8000 W 44th Ave
Wheat Ridge, CO 80033
Telephone Number: 303-433-6479
Email Address: mce@eagle-enviro.com

Project Manager: Martin Eckert III
Project Name: Becca # 3-11
Project Number: EL
Samples Collected By: EL

| Sample ID Description | Date Sampled | Time Sampled | # of Containers | Preservative | | | | Matrix | | | Analysis | Sample Instructions | |
|-----------------------|--------------|--------------|-----------------|--------------|-----|------------------|-------|-------------|------|----------------------|----------|---------------------|-------|
| | | | | Unpreserved | HCl | HNO ₃ | Other | Groundwater | Soil | Air Summa Canister # | | | Other |
| MW-01R | 4/17/23 | 1410 | 3 | X | | | | X | | | | 1 | |
| MW-02R | 4/17/23 | 1420 | | | | | | | | | | 2 | |
| MW-03 | 4/17/23 | 1430 | | | | | | | | | | 3 | |
| MW-04 | 4/17/23 | 1440 | | | | | | | | | | 4 | |
| | | | | | | | | | | | | 5 | |
| | | | | | | | | | | | | 6 | |
| | | | | | | | | | | | | 7 | |
| | | | | | | | | | | | | 8 | |
| | | | | | | | | | | | | 9 | |
| | | | | | | | | | | | | 10 | |

Relinquished By: [Signature] Date: 4/17/23 Time: 1613
Relinquished By: [Signature] Date: 4/17/23 Time: 1613

Received By: EHS Date: 4/17/23 Time: 1613
Received By: [Signature] Date: 4/17/23 Time: 1613

Turnaround Time: Same Day ☐ 24 Hr ☐ 48 Hr ☐ 72 Hr ☒ Standard

Date Results Needed

Temp Received 3.0

Bill to Dan

Noble

Origins Laboratory, Inc.

J. Bynon

The results in this report apply to the samples analyzed in accordance with the chain of custody document. This analytical report must be reproduced in its entirety.

Eagle Environmental Consulting, LLC
8000 W 44th Ave
Wheat Ridge CO 80033

Martin C Eckert III
Project Number: [none]
Project: Noble - Becca #3-11

Origins Laboratory

F-012207-01-R1
Effective Date: 01/09/12

Sample Receipt Checklist

Origins Work Order: 4304390

Client: Eagle Environ
Client Project ID: Becca #3-11

Checklist Completed by: WHE/ENS
Date/time completed: 4/18/23

Shipped Via: HD
(UPS, FedEx, Hand Delivered, Pick-up, etc.)
Airbill #: na

Matrix(s) Received: (Check all that apply): Soil/Solid ☒ Water ☐ Other: ☐

Cooler Number/Temperature: 113 °C 1 °C 1 °C (Describe) °C

Thermometer ID: 7004

| Requirement Description | Yes | No | N/A | Comments (if any) |
|-----------------------------------------------------------------------------------------------------------------------------------------------------------------------------------------------------------------------------------------------------------------------------------------------------------------------------------------------------------------------------------------------------------------|-------------------------------------|-------------------------------------|--------------------------|-------------------|
| If samples require cooling, was the temperature between 0°C to ≤ 6°C ⁽¹⁾ ? | <input checked="" type="checkbox"/> | <input type="checkbox"/> | <input type="checkbox"/> | |
| Is there ice present (document if blue ice is used) | <input checked="" type="checkbox"/> | <input type="checkbox"/> | <input type="checkbox"/> | |
| Are custody seals present on cooler? (if so, document in comments if they are signed and dated, broken or intact) | <input type="checkbox"/> | <input checked="" type="checkbox"/> | <input type="checkbox"/> | |
| Are custody seals present on each sample container? (if so, document in comments if they are signed and dated, broken or intact) | <input type="checkbox"/> | <input checked="" type="checkbox"/> | <input type="checkbox"/> | |
| Were all samples received intact ⁽¹⁾ ? | <input checked="" type="checkbox"/> | <input type="checkbox"/> | <input type="checkbox"/> | |
| Was adequate sample volume provided ⁽¹⁾ ? | <input checked="" type="checkbox"/> | <input type="checkbox"/> | <input type="checkbox"/> | |
| Are short holding time analytes or samples with HTs due within 48 hours present ⁽¹⁾ ? | <input type="checkbox"/> | <input checked="" type="checkbox"/> | <input type="checkbox"/> | |
| Is a chain-of-custody (COC) present and filled out completely ⁽¹⁾ ? | <input checked="" type="checkbox"/> | <input type="checkbox"/> | <input type="checkbox"/> | |
| Does the COC agree with the number and type of sample bottles received ⁽¹⁾ ? | <input checked="" type="checkbox"/> | <input type="checkbox"/> | <input type="checkbox"/> | |
| Do the sample IDs on the bottle labels match the COC ⁽¹⁾ ? | <input checked="" type="checkbox"/> | <input type="checkbox"/> | <input type="checkbox"/> | |
| Is the COC properly relinquished by the client with date and time recorded ⁽¹⁾ ? | <input checked="" type="checkbox"/> | <input type="checkbox"/> | <input type="checkbox"/> | |
| For volatiles in water – is there headspace (> ¼ inch bubble) present? If yes, contact client and note in narrative. | <input type="checkbox"/> | <input checked="" type="checkbox"/> | <input type="checkbox"/> | |
| Are samples preserved that require preservation and was it checked ⁽¹⁾ ? (note ID of confirmation instrument used in comments) / (preservation is not confirmed for subcontracted analyses in order to insure sample integrity)/(pH <2 for samples preserved with HNO ₃ , HCL, H ₂ SO ₄) / (pH >10 for samples preserved with NaAsO ₂ +NaOH, ZnAc+NaOH) | <input checked="" type="checkbox"/> | <input type="checkbox"/> | <input type="checkbox"/> | NC |
| Additional Comments (if any): | | | | |

⁽¹⁾If NO, then contact the client before proceeding with analysis and note date, time and person contacted as well as the corrective action to in the additional comments (above) and the case narrative.

Reviewed by (Project Manager) [Signature]

Date/Time Reviewed 4/19/23

Origins Laboratory, Inc.

[Signature]

The results in this report apply to the samples analyzed in accordance with the chain of custody document. This analytical report must be reproduced in its entirety.

Eagle Environmental Consulting, LLC
8000 W 44th Ave
Wheat Ridge CO 80033

Martin C Eckert III
Project Number: [none]
Project: Noble - Becca #3-11

MW-01R

4/17/2023 2:10:00PM

| Analyte | Result | Reporting Limit | Units | Dilution | Batch | Analyst | Prepared | Analyzed | Notes |
|---------|--------|-----------------|-------|----------|-------|---------|----------|----------|-------|
|---------|--------|-----------------|-------|----------|-------|---------|----------|----------|-------|

Origins Laboratory, Inc. Y304390-01 (Water)

BTEX+N+TMBs by 8260D

| | | | | | | | | | |
|------------------------|------|------|------|---|---------|-----|------------|------------|---|
| 1,2,4-Trimethylbenzene | ND | 2.00 | ug/L | 1 | B3D1837 | ZZZ | 04/18/2023 | 04/18/2023 | U |
| 1,3,5-Trimethylbenzene | ND | 2.00 | " | " | " | ZZZ | " | " | U |
| Benzene | ND | 1.00 | " | " | " | ZZZ | " | " | U |
| Ethylbenzene | 1.92 | 1.00 | " | " | " | ZZZ | " | " | |
| Naphthalene | ND | 2.00 | " | " | " | ZZZ | " | " | U |
| Toluene | ND | 1.00 | " | " | " | ZZZ | " | " | U |
| Xylenes, total | 3.84 | 1.00 | " | " | " | ZZZ | " | " | |

Surrogate: 1,2-Dichloroethane-d4
Surrogate: Toluene-d8
Surrogate: 4-Bromofluorobenzene

122 % 70-130
95.8 % 70-130
94.5 % 70-130

" " "
" " "
" " "

Origins Laboratory, Inc.



The results in this report apply to the samples analyzed in accordance with the chain of custody document. This analytical report must be reproduced in its entirety.

Eagle Environmental Consulting, LLC
8000 W 44th Ave
Wheat Ridge CO 80033

Martin C Eckert III
Project Number: [none]
Project: Noble - Becca #3-11

MW-02R

4/17/2023 2:20:00PM

| Analyte | Result | Reporting Limit | Units | Dilution | Batch | Analyst | Prepared | Analyzed | Notes |
|---------|--------|-----------------|-------|----------|-------|---------|----------|----------|-------|
|---------|--------|-----------------|-------|----------|-------|---------|----------|----------|-------|

Origins Laboratory, Inc. Y304390-02 (Water)

BTEX+N+TMBs by 8260D

| | | | | | | | | | |
|------------------------|------|------|------|---|---------|-----|------------|------------|---|
| 1,2,4-Trimethylbenzene | ND | 2.00 | ug/L | 1 | B3D1837 | ZZZ | 04/18/2023 | 04/18/2023 | U |
| 1,3,5-Trimethylbenzene | ND | 2.00 | " | " | " | ZZZ | " | " | U |
| Benzene | ND | 1.00 | " | " | " | ZZZ | " | " | U |
| Ethylbenzene | 2.16 | 1.00 | " | " | " | ZZZ | " | " | |
| Naphthalene | ND | 2.00 | " | " | " | ZZZ | " | " | U |
| Toluene | ND | 1.00 | " | " | " | ZZZ | " | " | U |
| Xylenes, total | 15.4 | 1.00 | " | " | " | ZZZ | " | " | |

Surrogate: 1,2-Dichloroethane-d4
Surrogate: Toluene-d8
Surrogate: 4-Bromofluorobenzene

122 % 70-130
92.2 % 70-130
95.8 % 70-130

" " "
" " "
" " "

Origins Laboratory, Inc.



The results in this report apply to the samples analyzed in accordance with the chain of custody document. This analytical report must be reproduced in its entirety.

Eagle Environmental Consulting, LLC
8000 W 44th Ave
Wheat Ridge CO 80033

Martin C Eckert III
Project Number: [none]
Project: Noble - Becca #3-11

MW-03

4/17/2023 2:30:00PM

| Analyte | Result | Reporting Limit | Units | Dilution | Batch | Analyst | Prepared | Analyzed | Notes |
|---------|--------|-----------------|-------|----------|-------|---------|----------|----------|-------|
|---------|--------|-----------------|-------|----------|-------|---------|----------|----------|-------|

Origins Laboratory, Inc. Y304390-03 (Water)

BTEX+N+TMBs by 8260D

| | | | | | | | | | |
|------------------------|----|------|------|---|---------|-----|------------|------------|---|
| 1,2,4-Trimethylbenzene | ND | 2.00 | ug/L | 1 | B3D1837 | ZZZ | 04/18/2023 | 04/18/2023 | U |
| 1,3,5-Trimethylbenzene | ND | 2.00 | " | " | " | ZZZ | " | " | U |
| Benzene | ND | 1.00 | " | " | " | ZZZ | " | " | U |
| Ethylbenzene | ND | 1.00 | " | " | " | ZZZ | " | " | U |
| Naphthalene | ND | 2.00 | " | " | " | ZZZ | " | " | U |
| Toluene | ND | 1.00 | " | " | " | ZZZ | " | " | U |
| Xylenes, total | ND | 1.00 | " | " | " | ZZZ | " | " | U |

| | | | | | |
|----------------------------------|--------|--------|---|---|---|
| Surrogate: 1,2-Dichloroethane-d4 | 124 % | 70-130 | " | " | " |
| Surrogate: Toluene-d8 | 92.6 % | 70-130 | " | " | " |
| Surrogate: 4-Bromofluorobenzene | 94.8 % | 70-130 | " | " | " |

Origins Laboratory, Inc.



The results in this report apply to the samples analyzed in accordance with the chain of custody document. This analytical report must be reproduced in its entirety.

Eagle Environmental Consulting, LLC
8000 W 44th Ave
Wheat Ridge CO 80033

Martin C Eckert III
Project Number: [none]
Project: Noble - Becca #3-11

MW-04

4/17/2023 2:40:00PM

| Analyte | Result | Reporting Limit | Units | Dilution | Batch | Analyst | Prepared | Analyzed | Notes |
|---------|--------|-----------------|-------|----------|-------|---------|----------|----------|-------|
|---------|--------|-----------------|-------|----------|-------|---------|----------|----------|-------|

Origins Laboratory, Inc. Y304390-04 (Water)

BTEX+N+TMBs by 8260D

| | | | | | | | | | |
|------------------------|----|------|------|---|---------|-----|------------|------------|---|
| 1,2,4-Trimethylbenzene | ND | 2.00 | ug/L | 1 | B3D1837 | ZZZ | 04/18/2023 | 04/19/2023 | U |
| 1,3,5-Trimethylbenzene | ND | 2.00 | " | " | " | ZZZ | " | " | U |
| Benzene | ND | 1.00 | " | " | " | ZZZ | " | " | U |
| Ethylbenzene | ND | 1.00 | " | " | " | ZZZ | " | " | U |
| Naphthalene | ND | 2.00 | " | " | " | ZZZ | " | " | U |
| Toluene | ND | 1.00 | " | " | " | ZZZ | " | " | U |
| Xylenes, total | ND | 1.00 | " | " | " | ZZZ | " | " | U |

| | | | | | |
|----------------------------------|--------|--------|---|---|---|
| Surrogate: 1,2-Dichloroethane-d4 | 124 % | 70-130 | " | " | " |
| Surrogate: Toluene-d8 | 91.4 % | 70-130 | " | " | " |
| Surrogate: 4-Bromofluorobenzene | 95.2 % | 70-130 | " | " | " |

Origins Laboratory, Inc.



The results in this report apply to the samples analyzed in accordance with the chain of custody document. This analytical report must be reproduced in its entirety.

Eagle Environmental Consulting, LLC
8000 W 44th Ave
Wheat Ridge CO 80033

Martin C Eckert III
Project Number: [none]
Project: Noble - Becca #3-11

Volatile Organic Compounds by GC/MS SW846 8260D - Quality Control

Origins Laboratory, Inc.

| Analyte | Result | Reporting Limit | Units | Spike Level | Source Result | %REC | %REC Limits | RPD | RPD Limit | Notes |
|-----------------------------------|--------|-----------------|-------|-------------|-------------------------------------------|------|-------------|-----|-----------|-------|
| Batch B3D1837 - EPA 5030B (Water) | | | | | | | | | | |
| Blank (B3D1837-BLK1) | | | | | Prepared: 04/18/2023 Analyzed: 04/18/2023 | | | | | |
| 1,2,4-Trimethylbenzene | ND | 2.00 | ug/L | | | | | | | U |
| 1,3,5-Trimethylbenzene | ND | 2.00 | " | | | | | | | U |
| Benzene | ND | 1.00 | " | | | | | | | U |
| Ethylbenzene | ND | 1.00 | " | | | | | | | U |
| Naphthalene | ND | 2.00 | " | | | | | | | U |
| Toluene | ND | 1.00 | " | | | | | | | U |
| Xylenes, total | ND | 1.00 | " | | | | | | | U |
| Surrogate: 1,2-Dichloroethane-d4 | 74 | | " | 62.5 | | 118 | 70-130 | | | |
| Surrogate: Toluene-d8 | 60 | | " | 62.5 | | 95.4 | 70-130 | | | |
| Surrogate: 4-Bromofluorobenzene | 59 | | " | 62.5 | | 94.6 | 70-130 | | | |

Origins Laboratory, Inc.



The results in this report apply to the samples analyzed in accordance with the chain of custody document. This analytical report must be reproduced in its entirety.

Eagle Environmental Consulting, LLC
8000 W 44th Ave
Wheat Ridge CO 80033

Martin C Eckert III
Project Number: [none]
Project: Noble - Becca #3-11

Volatile Organic Compounds by GC/MS SW846 8260D - Quality Control
Origins Laboratory, Inc.

| Analyte | Result | Reporting Limit | Units | Spike Level | Source Result | %REC | %REC Limits | RPD | RPD Limit | Notes |
|------------------------------------------|--------|-----------------|-------|-------------|-------------------------------------------|------|-------------|-----|-----------|-------|
| Batch B3D1837 - EPA 5030B (Water) | | | | | | | | | | |
| LCS (B3D1837-BS1) | | | | | Prepared: 04/18/2023 Analyzed: 04/18/2023 | | | | | |
| 1,2,4-Trimethylbenzene | 51.4 | 2.00 | ug/L | 50.0 | | 103 | 70-130 | | | |
| 1,3,5-Trimethylbenzene | 52.0 | 2.00 | " | 50.0 | | 104 | 70-130 | | | |
| Benzene | 48.0 | 1.00 | " | 50.0 | | 95.9 | 70-130 | | | |
| Ethylbenzene | 50.6 | 1.00 | " | 50.0 | | 101 | 70-130 | | | |
| m,p-Xylene | 104 | 2.00 | " | 100 | | 104 | 70-130 | | | |
| Naphthalene | 50.0 | 2.00 | " | 50.0 | | 100 | 70-130 | | | |
| o-Xylene | 55.7 | 1.00 | " | 50.0 | | 111 | 70-130 | | | |
| Toluene | 46.7 | 1.00 | " | 50.0 | | 93.5 | 70-130 | | | |
| Surrogate: 1,2-Dichloroethane-d4 | 61 | | " | 62.5 | | 98.3 | 70-130 | | | |
| Surrogate: Toluene-d8 | 62 | | " | 62.5 | | 98.7 | 70-130 | | | |
| Surrogate: 4-Bromofluorobenzene | 63 | | " | 62.5 | | 101 | 70-130 | | | |

Origins Laboratory, Inc.



The results in this report apply to the samples analyzed in accordance with the chain of custody document. This analytical report must be reproduced in its entirety.

Eagle Environmental Consulting, LLC
8000 W 44th Ave
Wheat Ridge CO 80033

Martin C Eckert III
Project Number: [none]
Project: Noble - Becca #3-11

Volatile Organic Compounds by GC/MS SW846 8260D - Quality Control
Origins Laboratory, Inc.

| Analyte | Result | Reporting Limit | Units | Spike Level | Source Result | %REC | %REC Limits | RPD | RPD Limit | Notes |
|------------------------------------------|--------|---------------------------|-------|-------------|-------------------------------------------|------|-------------|-----|-----------|-------|
| Batch B3D1837 - EPA 5030B (Water) | | | | | | | | | | |
| Matrix Spike (B3D1837-MS1) | | Source: Y304367-01 | | | Prepared: 04/18/2023 Analyzed: 04/18/2023 | | | | | |
| 1,2,4-Trimethylbenzene | 48.9 | 2.00 | ug/L | 50.0 | ND | 97.7 | 70-130 | | | |
| 1,3,5-Trimethylbenzene | 46.4 | 2.00 | " | 50.0 | ND | 92.8 | 70-130 | | | |
| Benzene | 47.4 | 1.00 | " | 50.0 | ND | 94.8 | 70-130 | | | |
| Ethylbenzene | 46.6 | 1.00 | " | 50.0 | ND | 93.2 | 70-130 | | | |
| m,p-Xylene | 95.5 | 2.00 | " | 100 | ND | 95.5 | 70-130 | | | |
| Naphthalene | 51.6 | 2.00 | " | 50.0 | ND | 103 | 70-130 | | | |
| o-Xylene | 50.0 | 1.00 | " | 50.0 | ND | 99.9 | 70-130 | | | |
| Toluene | 44.9 | 1.00 | " | 50.0 | ND | 89.8 | 70-130 | | | |
| Surrogate: 1,2-Dichloroethane-d4 | 64 | | " | 62.5 | | 103 | 70-130 | | | |
| Surrogate: Toluene-d8 | 60 | | " | 62.5 | | 95.5 | 70-130 | | | |
| Surrogate: 4-Bromofluorobenzene | 62 | | " | 62.5 | | 99.5 | 70-130 | | | |

Origins Laboratory, Inc.



The results in this report apply to the samples analyzed in accordance with the chain of custody document. This analytical report must be reproduced in its entirety.

Eagle Environmental Consulting, LLC
8000 W 44th Ave
Wheat Ridge CO 80033

Martin C Eckert III
Project Number: [none]
Project: Noble - Becca #3-11

Volatile Organic Compounds by GC/MS SW846 8260D - Quality Control

Origins Laboratory, Inc.

| Analyte | Result | Reporting Limit | Units | Spike Level | Source Result | %REC | %REC Limits | RPD | RPD Limit | Notes |
|-----------------------------------|--------|-----------------|--------------------|-------------|-------------------------------------------|------|-------------|------|-----------|-------|
| Batch B3D1837 - EPA 5030B (Water) | | | | | | | | | | |
| Matrix Spike Dup (B3D1837-MSD1) | | | Source: Y304367-01 | | Prepared: 04/18/2023 Analyzed: 04/18/2023 | | | | | |
| 1,2,4-Trimethylbenzene | 46.6 | 2.00 | ug/L | 50.0 | ND | 93.2 | 70-130 | 4.80 | 20 | |
| 1,3,5-Trimethylbenzene | 44.0 | 2.00 | " | 50.0 | ND | 88.0 | 70-130 | 5.38 | 20 | |
| Benzene | 46.6 | 1.00 | " | 50.0 | ND | 93.2 | 70-130 | 1.70 | 20 | |
| Ethylbenzene | 45.1 | 1.00 | " | 50.0 | ND | 90.2 | 70-130 | 3.21 | 20 | |
| m,p-Xylene | 92.8 | 2.00 | " | 100 | ND | 92.8 | 70-130 | 2.87 | 20 | |
| Naphthalene | 52.6 | 2.00 | " | 50.0 | ND | 105 | 70-130 | 1.86 | 20 | |
| o-Xylene | 48.2 | 1.00 | " | 50.0 | ND | 96.5 | 70-130 | 3.54 | 20 | |
| Toluene | 44.3 | 1.00 | " | 50.0 | ND | 88.7 | 70-130 | 1.28 | 20 | |
| Surrogate: 1,2-Dichloroethane-d4 | 66 | | " | 62.5 | | 105 | 70-130 | | | |
| Surrogate: Toluene-d8 | 60 | | " | 62.5 | | 95.9 | 70-130 | | | |
| Surrogate: 4-Bromofluorobenzene | 63 | | " | 62.5 | | 100 | 70-130 | | | |

Origins Laboratory, Inc.



The results in this report apply to the samples analyzed in accordance with the chain of custody document. This analytical report must be reproduced in its entirety.

Eagle Environmental Consulting, LLC
8000 W 44th Ave
Wheat Ridge CO 80033

Martin C Eckert III
Project Number: [none]
Project: Noble - Becca #3-11

Notes and Definitions

U Sample is Non-Detect.

ND Analyte NOT DETECTED at or above the reporting limit

RPD Relative Percent Difference

All soil results are reported at a wet weight basis.

Origins Laboratory, Inc.



The results in this report apply to the samples analyzed in accordance with the chain of custody document. This analytical report must be reproduced in its entirety.



April 21, 2023

Eagle Environmental Consulting, LLC

Martin C Eckert III

8000 W 44th Ave

Wheat Ridge CO 80033

Project Name - Noble - Becca #D 3-11

Project Number - [none]

Attached are your analytical results for Noble - Becca #D 3-11 received by Origins Laboratory, Inc. April 17, 2023. This project is associated with Origins project number Y304391-01.

The analytical results in the following report were analyzed under the guidelines of EPA Methods. These methods are identified as follows; "SW" are defined in SW-846, "EPA" are defined in 40CFR part 136 and "SM" are defined in the most current revision of Standard Methods For the Examination of Water and Wastewater.

The analytical results apply specifically to the samples and analyses specified per the attached Chain of Custody. As such, this report shall not be reproduced except in full, without the written approval of Origin's laboratory.

Unless otherwise noted, the analytical results for all soil samples are reported on a wet weight basis. All analytical analyses were performed under NELAP guidelines unless noted by a data qualifier.

Any holding time exceedances, deviations from the method specifications or deviations from Origins Laboratory's Standard Operating Procedures are outlined in the case narrative.

Thank you for selecting Origins for your analytical needs. Please contact us with any questions concerning this report, or if we can help with anything at all.

Origins Laboratory, Inc.
303.433.1322
o-squad@oelabinc.com



1725 Elk Place, Denver, CO 80211 | Phone: 303.433.1322 | Fax: 303.265.9645

Eagle Environmental Consulting, LLC
8000 W 44th Ave
Wheat Ridge CO 80033

Martin C Eckert III
Project Number: [none]
Project: Noble - Becca #D 3-11

CROSS REFERENCE REPORT

| Sample ID | Laboratory ID | Matrix | Date Sampled | Date Received |
|-----------|---------------|--------|----------------------|------------------|
| MW-01R | Y304391-01 | Water | April 17, 2023 14:10 | 04/17/2023 16:13 |
| MW-02R | Y304391-02 | Water | April 17, 2023 14:20 | 04/17/2023 16:13 |
| MW-03 | Y304391-03 | Water | April 17, 2023 14:30 | 04/17/2023 16:13 |
| MW-04 | Y304391-04 | Water | April 17, 2023 14:40 | 04/17/2023 16:13 |

Origins Laboratory, Inc.



The results in this report apply to the samples analyzed in accordance with the chain of custody document. This analytical report must be reproduced in its entirety.

Eagle Environmental Consulting, LLC
8000 W 44th Ave
Wheat Ridge CO 80033

Martin C Eckert III
Project Number: [none]
Project: Noble - Becca #D 3-11

www.originslaboratory.com

4304391

page 1 of 1

ORIGINS
LABORATORY, INC

Client: Eagle Environmental Consulting
Address: 8000 W 44th Ave
Wheat Ridge, CO 80033
Telephone Number: 303-433-0477
Email Address: mce@eagle-enviro.com

Project Manager: Martin Eckert III
Project Name: Becca #D 3-11
Project Number: —
Samples Collected By: EL

| Sample ID Description | Date Sampled | Time Sampled | # of Containers | Preservative | | | | Matrix | | | Analysis | Sample Instructions | |
|-----------------------|--------------|--------------|-----------------|--------------|-----|------------------|-------|-------------|------|----------------------|----------|-----------------------------------|-------|
| | | | | Unpreserved | HCl | HNO ₃ | Other | Groundwater | Soil | Air Summa Canister # | | | Other |
| MW-01R | 4/17/23 | 1410 | 2 | X | | | | X | | | X | 1-methylphosphonic acid - 8270 SW | 1 |
| MW-02R | 4/17/23 | 1420 | 1 | | | | | | | | X | 2-methylphosphonic acid - 8270 SW | 2 |
| MW-03 | 4/17/23 | 1430 | 1 | | | | | | | | X | 3-methylphosphonic acid - 8270 SW | 3 |
| MW-04 | 4/17/23 | 1440 | 1 | | | | | | | | X | 4-methylphosphonic acid - 8270 SW | 4 |
| | | | | | | | | | | | | | 5 |
| | | | | | | | | | | | | | 6 |
| | | | | | | | | | | | | | 7 |
| | | | | | | | | | | | | | 8 |
| | | | | | | | | | | | | | 9 |
| | | | | | | | | | | | | | 10 |

Relinquished By: [Signature] Date: 4/17/23 Time: 1613
Relinquished By: [Signature] Date: 4/17/23 Time: 1613

Received By: EHS Date: 4/17/23 Time: 1613
Received By: [Signature] Date: 4/17/23 Time: 1613

Turnaround Time: Same Day ☐ 24 Hr ☐ 48 Hr ☐ 72 Hr ☐ Standard ☒

Date Results Needed None

Temp Received 3.0

Bill to Dan

Origins Laboratory, Inc.

Bynon

The results in this report apply to the samples analyzed in accordance with the chain of custody document. This analytical report must be reproduced in its entirety.

Eagle Environmental Consulting, LLC
8000 W 44th Ave
Wheat Ridge CO 80033

Martin C Eckert III
Project Number: [none]
Project: Noble - Becca #D 3-11

Origins Laboratory

F-012207-01-R1
Effective Date: 01/09/12

Sample Receipt Checklist

Origins Work Order: 4304391

Client: Eagle Environ

Client Project ID: BECCA #D3-11

Checklist Completed by: JMIEHS

Shipped Via: HP

(UPS, FedEx, Hand Delivered, Pick-up, etc.)

Date/time completed: 4/18/23

Airbill #: NA

Matrix(s) Received: (Check all that apply): Soil/Solid ☒ Water ☐ Other: ☐

Cooler Number/Temperature: 1 / 3 °C 1 °C 1 °C (Describe) °C

Thermometer ID: 7004

| Requirement Description | Yes | No | N/A | Comments (if any) |
|-----------------------------------------------------------------------------------------------------------------------------------------------------------------------------------------------------------------------------------------------------------------------------------------------------------------------------------------------------------------------------------------------------------------|-------------------------------------|--------------------------|--------------------------|-------------------|
| If samples require cooling, was the temperature between 0°C to ≤ 6°C ⁽¹⁾ ? | <input checked="" type="checkbox"/> | <input type="checkbox"/> | <input type="checkbox"/> | |
| Is there ice present (document if blue ice is used) | <input checked="" type="checkbox"/> | <input type="checkbox"/> | <input type="checkbox"/> | |
| Are custody seals present on cooler? (if so, document in comments if they are signed and dated, broken or intact) | <input checked="" type="checkbox"/> | <input type="checkbox"/> | <input type="checkbox"/> | |
| Are custody seals present on each sample container? (if so, document in comments if they are signed and dated, broken or intact) | <input checked="" type="checkbox"/> | <input type="checkbox"/> | <input type="checkbox"/> | |
| Were all samples received intact ⁽¹⁾ ? | <input checked="" type="checkbox"/> | <input type="checkbox"/> | <input type="checkbox"/> | |
| Was adequate sample volume provided ⁽¹⁾ ? | <input checked="" type="checkbox"/> | <input type="checkbox"/> | <input type="checkbox"/> | |
| Are short holding time analytes or samples with HTs due within 48 hours present ⁽¹⁾ ? | <input checked="" type="checkbox"/> | <input type="checkbox"/> | <input type="checkbox"/> | |
| Is a chain-of-custody (COC) present and filled out completely ⁽¹⁾ ? | <input checked="" type="checkbox"/> | <input type="checkbox"/> | <input type="checkbox"/> | |
| Does the COC agree with the number and type of sample bottles received ⁽¹⁾ ? | <input checked="" type="checkbox"/> | <input type="checkbox"/> | <input type="checkbox"/> | |
| Do the sample IDs on the bottle labels match the COC ⁽¹⁾ ? | <input checked="" type="checkbox"/> | <input type="checkbox"/> | <input type="checkbox"/> | |
| Is the COC properly relinquished by the client with date and time recorded ⁽¹⁾ ? | <input checked="" type="checkbox"/> | <input type="checkbox"/> | <input type="checkbox"/> | |
| For volatiles in water – is there headspace (> ¼ inch bubble) present? If yes, contact client and note in narrative. | <input checked="" type="checkbox"/> | <input type="checkbox"/> | <input type="checkbox"/> | |
| Are samples preserved that require preservation and was it checked ⁽¹⁾ ? (note ID of confirmation instrument used in comments) / (preservation is not confirmed for subcontracted analyses in order to insure sample integrity)/(pH <2 for samples preserved with HNO ₃ , HCL, H ₂ SO ₄) / (pH >10 for samples preserved with NaAsO ₂ +NaOH, ZnAc+NaOH) | <input checked="" type="checkbox"/> | <input type="checkbox"/> | <input type="checkbox"/> | |
| Additional Comments (if any): | | | | |

⁽¹⁾ If NO, then contact the client before proceeding with analysis and note date/time and person contacted as well as the corrective action to in the additional comments (above) and the case narrative.

Reviewed by (Project Manager) [Signature]

Date/Time Reviewed 4/19/23

Origins Laboratory, Inc.

[Signature]

The results in this report apply to the samples analyzed in accordance with the chain of custody document. This analytical report must be reproduced in its entirety.

Eagle Environmental Consulting, LLC
8000 W 44th Ave
Wheat Ridge CO 80033

Martin C Eckert III
Project Number: [none]
Project: Noble - Becca #D 3-11

MW-01R

4/17/2023 2:10:00PM

| Analyte | Result | Min Detection Limit | Reporting Limit | Units | Dilution | Batch | Prepared | Analyzed | Notes |
|---------|--------|---------------------|-----------------|-------|----------|-------|----------|----------|-------|
|---------|--------|---------------------|-----------------|-------|----------|-------|----------|----------|-------|

Waypoint Analytical, LLC.

Y304391-01 (Water)

PAH by 8270D SIM

| | | | | | | | | | |
|---------------------|--------|--------|------|------|---|---------|------------|------------|--|
| 1-Methylnaphthalene | 1.21 | 0.0076 | 0.02 | µg/L | 1 | L677354 | 04/20/2023 | 04/20/2023 | |
| 2-Methylnaphthalene | 0.0258 | 0.0185 | 0.02 | " | " | " | " | " | |
| Benzo(a)anthracene | ND | 0.0113 | 0.02 | " | " | " | " | " | |

| | | | | | | | | | |
|-----------------------------|-------|--|--------|--|--|---|---|---|---|
| Surrogate: 2-Fluorobiphenyl | 105 % | | 70-130 | | | " | " | " | |
| Surrogate: 4-Terphenyl-d14 | 131 % | | 70-130 | | | " | " | " | * |

Origins Laboratory, Inc.



The results in this report apply to the samples analyzed in accordance with the chain of custody document. This analytical report must be reproduced in its entirety.

Eagle Environmental Consulting, LLC
8000 W 44th Ave
Wheat Ridge CO 80033

Martin C Eckert III
Project Number: [none]
Project: Noble - Becca #D 3-11

MW-02R

4/17/2023 2:20:00PM

| Analyte | Result | Min Detection Limit | Reporting Limit | Units | Dilution | Batch | Prepared | Analyzed | Notes |
|---------|--------|---------------------|-----------------|-------|----------|-------|----------|----------|-------|
|---------|--------|---------------------|-----------------|-------|----------|-------|----------|----------|-------|

Waypoint Analytical, LLC.

Y304391-02 (Water)

PAH by 8270D SIM

| | | | | | | | | | |
|---------------------|---------|--------|------|------|---|---------|------------|------------|---|
| 1-Methylnaphthalene | 0.00922 | 0.0076 | 0.02 | µg/L | 1 | L677354 | 04/20/2023 | 04/20/2023 | J |
| 2-Methylnaphthalene | ND | 0.0185 | 0.02 | " | " | " | " | " | |
| Benzo(a)anthracene | ND | 0.0113 | 0.02 | " | " | " | " | " | |

| | | | | | |
|-----------------------------|-------|--------|---|---|---|
| Surrogate: 2-Fluorobiphenyl | 107 % | 70-130 | " | " | " |
| Surrogate: 4-Terphenyl-d14 | 128 % | 70-130 | " | " | " |

Origins Laboratory, Inc.



The results in this report apply to the samples analyzed in accordance with the chain of custody document. This analytical report must be reproduced in its entirety.

Eagle Environmental Consulting, LLC
8000 W 44th Ave
Wheat Ridge CO 80033

Martin C Eckert III
Project Number: [none]
Project: Noble - Becca #D 3-11

MW-03

4/17/2023 2:30:00PM

| Analyte | Result | Min Detection Limit | Reporting Limit | Units | Dilution | Batch | Prepared | Analyzed | Notes |
|---------|--------|---------------------|-----------------|-------|----------|-------|----------|----------|-------|
|---------|--------|---------------------|-----------------|-------|----------|-------|----------|----------|-------|

Waypoint Analytical, LLC.
Y304391-03 (Water)

PAH by 8270D SIM

| | | | | | | | | |
|---------------------|----|--------|------|------|---|---------|------------|------------|
| 1-Methylnaphthalene | ND | 0.0076 | 0.02 | µg/L | 1 | L677354 | 04/20/2023 | 04/20/2023 |
| 2-Methylnaphthalene | ND | 0.0185 | 0.02 | " | " | " | " | " |
| Benzo(a)anthracene | ND | 0.0113 | 0.02 | " | " | " | " | " |

| | | | | | |
|-----------------------------|-------|--------|---|---|---|
| Surrogate: 2-Fluorobiphenyl | 110 % | 70-130 | " | " | " |
| Surrogate: 4-Terphenyl-d14 | 121 % | 70-130 | " | " | " |

Origins Laboratory, Inc.



The results in this report apply to the samples analyzed in accordance with the chain of custody document. This analytical report must be reproduced in its entirety.

Eagle Environmental Consulting, LLC
8000 W 44th Ave
Wheat Ridge CO 80033

Martin C Eckert III
Project Number: [none]
Project: Noble - Becca #D 3-11

MW-04

4/17/2023 2:40:00PM

| Analyte | Result | Min Detection Limit | Reporting Limit | Units | Dilution | Batch | Prepared | Analyzed | Notes |
|---------|--------|---------------------|-----------------|-------|----------|-------|----------|----------|-------|
|---------|--------|---------------------|-----------------|-------|----------|-------|----------|----------|-------|

Waypoint Analytical, LLC.

Y304391-04 (Water)

PAH by 8270D SIM

| | | | | | | | | | |
|---------------------|----|--------|------|------|---|---------|------------|------------|--|
| 1-Methylnaphthalene | ND | 0.0076 | 0.02 | µg/L | 1 | L677354 | 04/20/2023 | 04/20/2023 | |
| 2-Methylnaphthalene | ND | 0.0185 | 0.02 | " | " | " | " | " | |
| Benzo(a)anthracene | ND | 0.0113 | 0.02 | " | " | " | " | " | |

| | | | | | | | | | |
|-----------------------------|-------|--|--------|--|--|---|---|---|---|
| Surrogate: 2-Fluorobiphenyl | 110 % | | 70-130 | | | " | " | " | |
| Surrogate: 4-Terphenyl-d14 | 135 % | | 70-130 | | | " | " | " | * |

Origins Laboratory, Inc.



The results in this report apply to the samples analyzed in accordance with the chain of custody document. This analytical report must be reproduced in its entirety.

Eagle Environmental Consulting, LLC
8000 W 44th Ave
Wheat Ridge CO 80033

Martin C Eckert III
Project Number: [none]
Project: Noble - Becca #D 3-11

PAH by 8270D SIM - Quality Control
Waypoint Analytical, LLC.

| Analyte | Result | Reporting Limit | Units | Spike Level | Source Result | %REC | %REC Limits | RPD | RPD Limit | Notes |
|-----------------------------|--------|-----------------|-------|-------------|-------------------------------------------|------|-------------|-----|-----------|-------|
| Batch L677354 - 3511 | | | | | | | | | | |
| LCSD (LCSD-L677354) | | | | | Prepared: 04/20/2023 Analyzed: 04/20/2023 | | | | | |
| Benzo(a)anthracene | 2.83 | 0.02 | µg/L | 3.03 | | 93.3 | 60-140 | 2 | 20 | |
| 2-Methylnaphthalene | 3.49 | 0.02 | " | 3.03 | | 115 | 60-140 | 8.7 | 20 | |
| 1-Methylnaphthalene | 3.47 | 0.02 | " | 3.03 | | 115 | 60-140 | 9.6 | 20 | |
| Surrogate: 4-Terphenyl-d14 | 127 | | " | 3.03 | | 127 | 70-130 | | | |
| Surrogate: 2-Fluorobiphenyl | 107 | | " | 3.03 | | 107 | 70-130 | | | |
| LCS (LCS-L677354) | | | | | Prepared: 04/20/2023 Analyzed: 04/20/2023 | | | | | |
| Benzo(a)anthracene | 2.89 | 0.02 | µg/L | 3.03 | | 95.3 | 60-140 | | | |
| 2-Methylnaphthalene | 3.81 | 0.02 | " | 3.03 | | 126 | 60-140 | | | |
| 1-Methylnaphthalene | 3.82 | 0.02 | " | 3.03 | | 126 | 60-140 | | | |
| Surrogate: 4-Terphenyl-d14 | 126 | | " | 3.03 | | 126 | 70-130 | | | |
| Surrogate: 2-Fluorobiphenyl | 111 | | " | 3.03 | | 111 | 70-130 | | | |
| LRB (LRB-L677354) | | | | | Prepared: 04/20/2023 Analyzed: 04/20/2023 | | | | | |
| Benzo(a)anthracene | ND | 0.02 | µg/L | | | | - | | | |
| 2-Methylnaphthalene | ND | 0.02 | " | | | | - | | | |
| 1-Methylnaphthalene | ND | 0.02 | " | | | | - | | | |
| Surrogate: 4-Terphenyl-d14 | 129 | | " | 3.03 | | 129 | 70-130 | | | |
| Surrogate: 2-Fluorobiphenyl | 112 | | " | 3.03 | | 112 | 70-130 | | | |

Origins Laboratory, Inc.



The results in this report apply to the samples analyzed in accordance with the chain of custody document. This analytical report must be reproduced in its entirety.

Eagle Environmental Consulting, LLC
8000 W 44th Ave
Wheat Ridge CO 80033

Martin C Eckert III
Project Number: [none]
Project: Noble - Becca #D 3-11

Notes and Definitions

J Estimated Value. Analyte below reported quantitation limit.

* QC Failure

ND Analyte NOT DETECTED at or above the reporting limit

RPD Relative Percent Difference

All soil results are reported on a wet weight basis.

Calculated results may use J-flag data (instead of reported "ND") as part of calculation to provide a more accurate result.

Origins Laboratory, Inc.



The results in this report apply to the samples analyzed in accordance with the chain of custody document. This analytical report must be reproduced in its entirety.