

**Inspection Photos**  
**Location Name: Sate Crow Valley 41-21-20XRLNB**  
**Location ID: 159489**

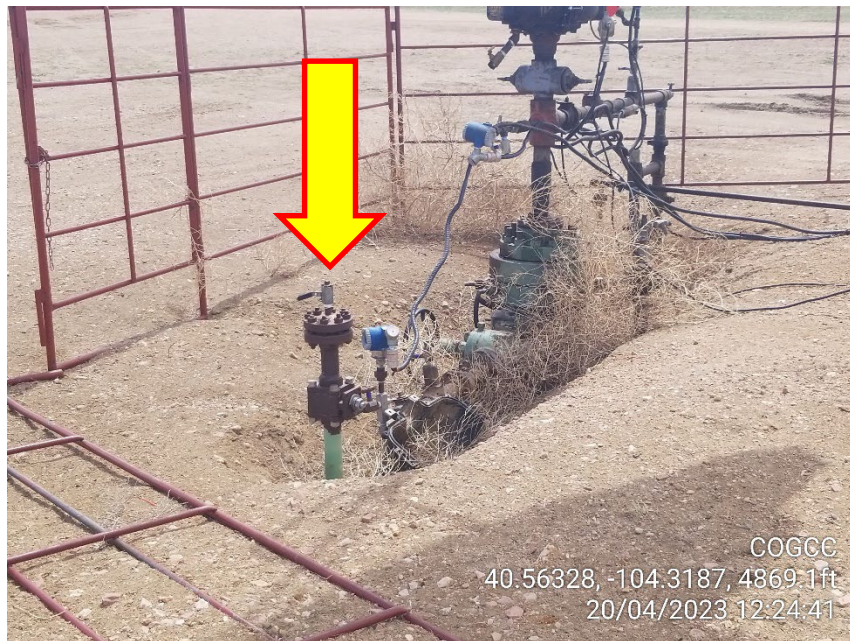

**Photo 1 – Wellhead**

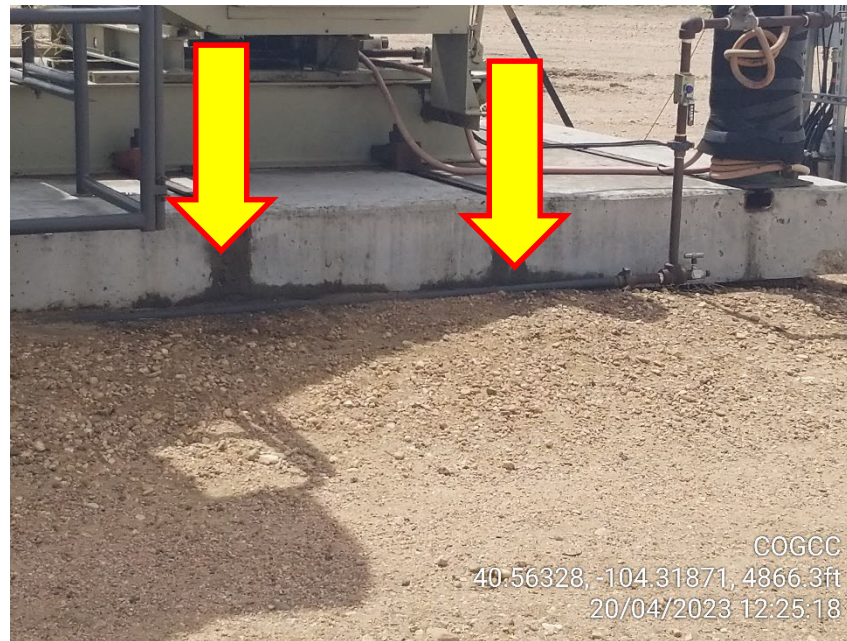

**Photo 2 – Pumping Unit**

**Inspection Photos**  
**Location Name: Sate Crow Valley 41-21-20XRLNB**  
**Location ID: 159489**



**Photo 3 – Wellhead – Unmarked Riser**



**Photo 4 – Stained Soil at Gas Engine**



**Inspection Photos**  
**Location Name: Sate Crow Valley 41-21-20XRLNB**  
**Location ID: 159489**

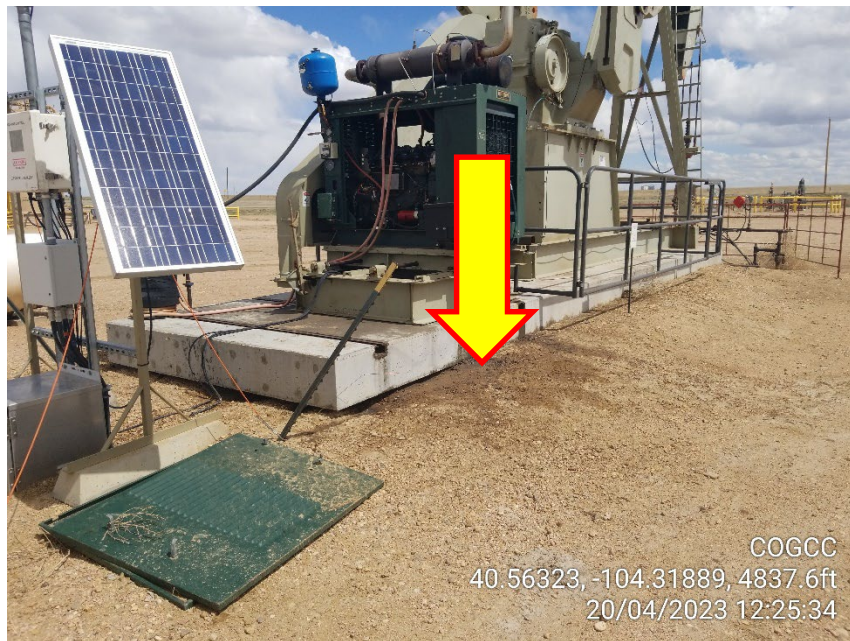

**Photo 5 – Stained Soil at Gas Engine**



**Photo 6 – ECDs**

**Inspection Photos**  
**Location Name: Sate Crow Valley 41-21-20XRLNB**  
**Location ID: 159489**



**Photo 7 – Tank Battery Sign**



**Photo 8 – Tank Battery**



**Inspection Photos**  
**Location Name: Sate Crow Valley 41-21-20XRLNB**  
**Location ID: 159489**



**Photo 9 – Gas Lines**

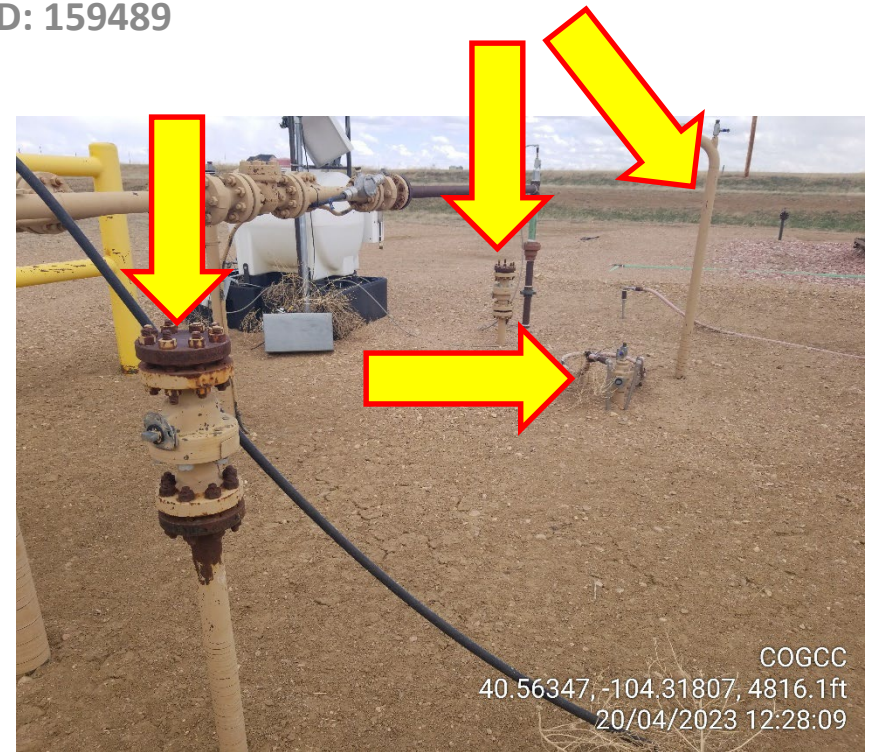

**Photo 10 – Unmarked Risers**



**Inspection Photos**  
**Location Name: Sate Crow Valley 41-21-20XRLNB**  
**Location ID: 159489**

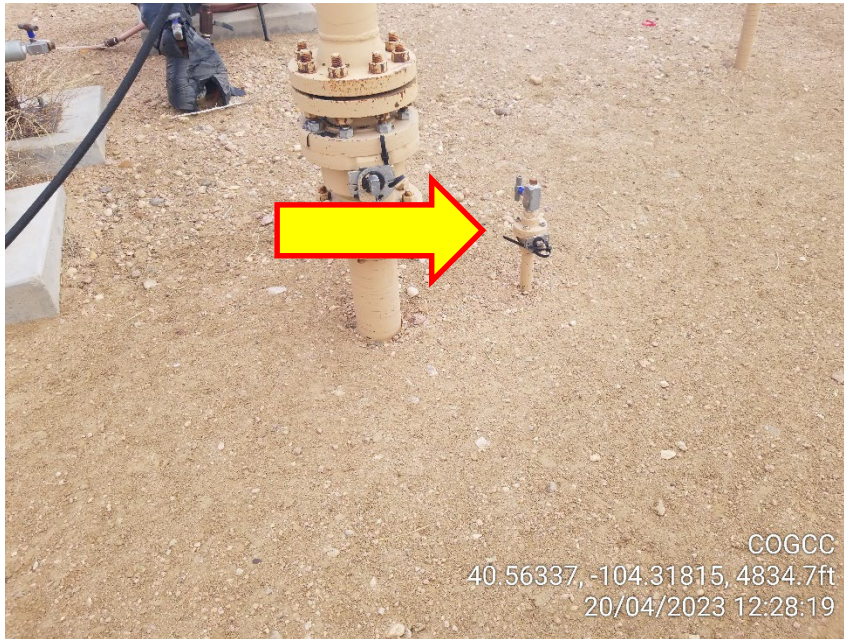

**Photo 11 – Unmarked Riser**



**Photo 12 – Unmarked Risers**



**Inspection Photos**  
**Location Name: Sate Crow Valley 41-21-20XRLNB**  
**Location ID: 159489**

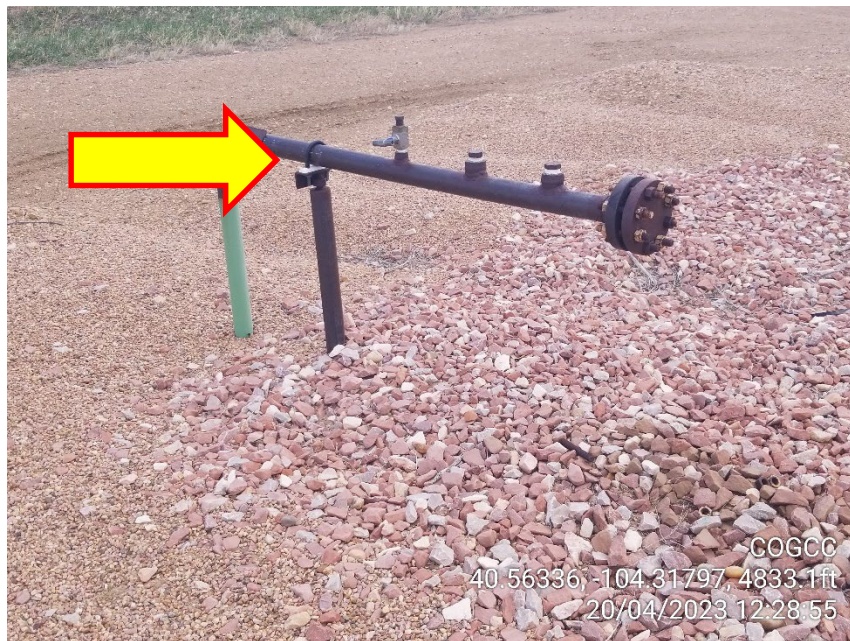

**Photo 13 – Unmarked Riser**



**Photo 14 – Unmarked Risers**

**Inspection Photos**  
**Location Name: Sate Crow Valley 41-21-20XRLNB**  
**Location ID: 159489**



**Photo 15 – Separator**



**Photo 16 – Tumbleweeds at Separator**



**Inspection Photos**  
**Location Name: Sate Crow Valley 41-21-20XRLNB**  
**Location ID: 159489**



**Photo 17 – Unmarked Riser at Gas Meters**



**Photo 18 – Gas Meters**