

Inspection Photos

Loc: 312083

Operator: SIMCOE LLC

Inspection Date: 4/18/2023



COLORADO

**Oil & Gas Conservation
Commission**

Department of Natural Resources

Loc:312083 | Date: 4/18/2022

Inspection Photos



Photo 1. Drone aerial image facing down northward to the newly constructed location. Photo taken during last inspection on 8/30/2022.



COLORADO
Oil & Gas Conservation
Commission

Department of Natural Resources

Loc:312083 | Date: 4/18/2022

Inspection Photos



Photo 2. Facing southwest toward the location.



COLORADO
Oil & Gas Conservation
Commission

Department of Natural Resources

Loc:312083 | Date: 4/18/2022

Inspection Photos



Photo 3. Facing toward the topsoil pile at the eastern side of the location which has been seeded and hydromulched.



COLORADO
Oil & Gas Conservation
Commission

Department of Natural Resources

Loc:312083 | Date: 4/18/2022

Inspection Photos



Photo 4. There is pile of soil material stored at the southeast corner of the location.



COLORADO
Oil & Gas Conservation
Commission

Department of Natural Resources

Loc:312083 | Date: 4/18/2022

Inspection Photos



Photo 5. There has been additional BMP's installed at the southeast corner of the location which is in close proximaty to the ephemeral drainage.



COLORADO
Oil & Gas Conservation
Commission

Department of Natural Resources

Loc:312083 | Date: 4/18/2022

Inspection Photos



Photo 6. Southeast corner of the location facing north. There has been additional BMP's installed at the southeast corner of the location which is in close proximity to the ephemeral drainage.



COLORADO
Oil & Gas Conservation
Commission

Department of Natural Resources

Loc:312083 | Date: 4/18/2022

Inspection Photos



Photo 7. South side of the location facing west along the fill slope. It appears track was redone perpendicular to the slope and soils were seeded and hydromulched.



COLORADO
Oil & Gas Conservation
Commission

Department of Natural Resources

Loc:312083 | Date: 4/18/2022

Inspection Photos



Photo 8. There were straw bales installed at about midway of the pad which have held back sediment. The sediment will need to be cleaned out so it won't overtop the bales.



Photo 9. There was erosion that occurred off the midway of the pad. The erosion was graded back in but should be better stabilized to prevent erosion in this area.



COLORADO
Oil & Gas Conservation
Commission
Department of Natural Resources

Inspection Photos



Photo 10. Southwest corner of the pad facing north. The rock check dams are slowing down stormwater flow but need maintenance to prevent washing out underneath or around the check dams.



COLORADO
Oil & Gas Conservation
Commission

Department of Natural Resources

Loc:312083 | Date: 4/18/2022

Inspection Photos



Photo 11. Facing south at the western side of the of the location which has been seeded and hydromulched.



COLORADO
Oil & Gas Conservation
Commission

Department of Natural Resources

Loc:312083 | Date: 4/18/2022

Inspection Photos



Photo 12. Facing northeast toward the cut slope of the location.



COLORADO
Oil & Gas Conservation
Commission

Department of Natural Resources

Loc:312083 | Date: 4/18/2022

Inspection Photos



Photo 13. Facing east along the cut slope which was seeded and hydromulched.



COLORADO
Oil & Gas Conservation
Commission

Department of Natural Resources

Loc:312083 | Date: 4/18/2022

Inspection Photos



Photo 14. There are some rills beginning to occur along the cut slope. Additional BMP's need to be installed to prevent further erosion.



COLORADO
Oil & Gas Conservation
Commission

Department of Natural Resources

Loc:312083 | Date: 4/18/2022

Inspection Photos

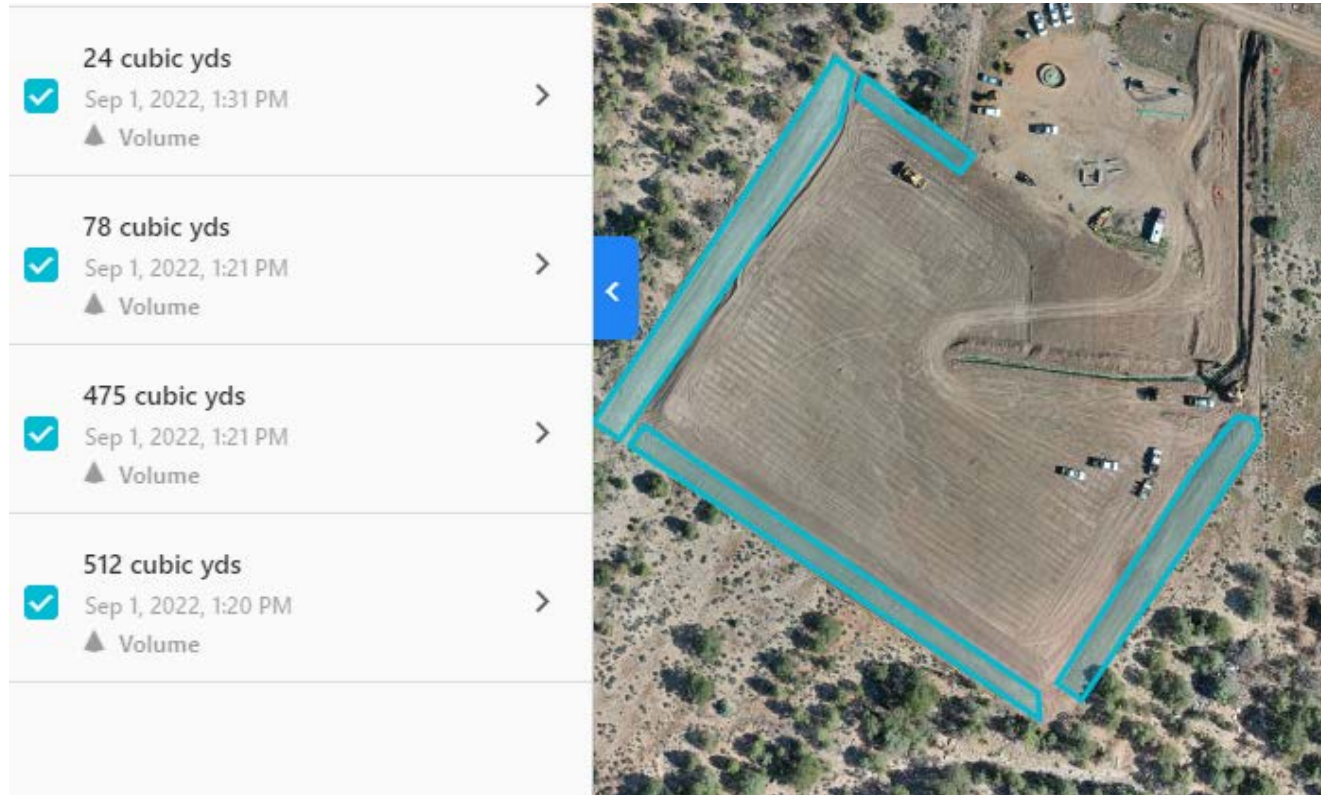

Photo 15. Drone aerial calculations of topsoil piles indicates approximately 1089 cubic feet of topsoil was salvaged and stored at the location.



COLORADO
Oil & Gas Conservation
Commission

Department of Natural Resources

Loc:312083 | Date: 4/18/2022