

CERTIFICATE OF SURVEY
for
Snyder Drilling Co.
Washington County, Colorado

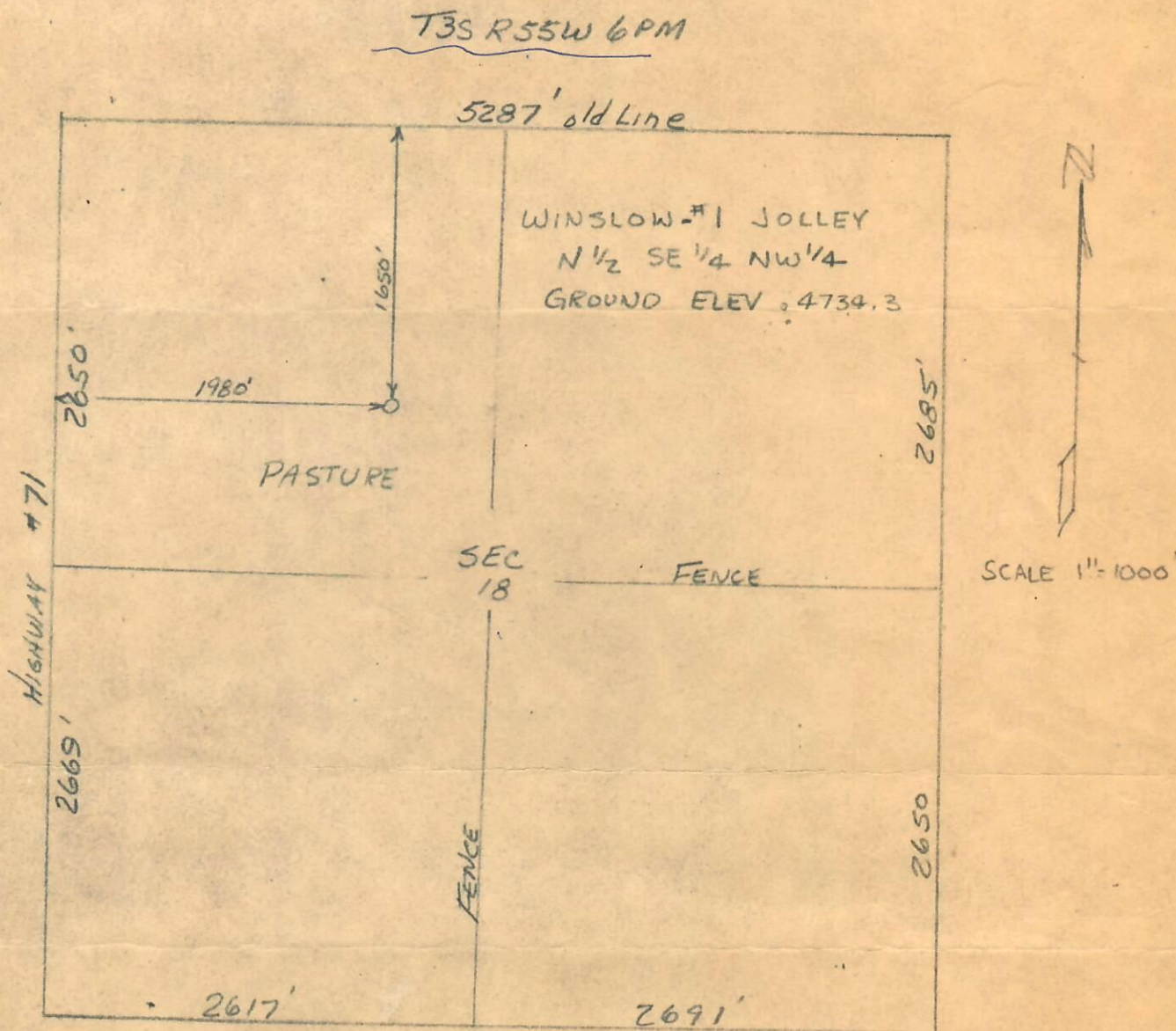

00325625



I hereby certify that the above plat is an accurate representation of a correct survey showing the location of Winslow-Jolley No.1 Oilwell in N $\frac{1}{2}$ SE $\frac{1}{4}$ NW $\frac{1}{4}$ Sec. 18. T3S R56W 6PM. The elevation of the ground at the stake is 4734.3 feet above sea level from U.S.C.&G. Bench Mark.

Fort Morgan, Colorado
Dec. 16, 1972

Larry J. Osborne
Registered Professional Engineer
State of Colorado

72-1051