

Click here to reset the form

FORM
21
Rev 9/14

State of Colorado
Oil and Gas Conservation Commission



1120 Lincoln Street, Suite 801, Denver, Colorado 80203 (303)-894-2100 Fax: (303)-894-2109

FOR OGCC USE ONLY

Document Number:

Date Received:

MECHANICAL INTEGRITY TEST

1. Duration of the pressure test must be a minimum of 15 minutes.
2. An original pressure chart must accompany this report if this test was not witnessed by a OGCC representative. Injection wells tests must be witnessed by an OGCC representative.
3. For production wells, test pressures must be a minimum of 300 psig.
4. New injection wells must be tested to maximum requested injection pressure.
5. For injection wells, test pressures must be at least 300 psig or average injection pressure, whichever is greater.
6. A minimum 300 psi differential pressure must be maintained between the tubing and tubing/casing annulus pressure.
7. Do not use this form if submitting under provisions of Rule 326.a.(1) B. or C.
8. OGCC notification must be provided 10 days prior to the test via Form 42.
9. Packers or bridge plugs, etc., must be set within 100 feet of the perforated interval to be considered a valid test.

Complete the
Attachment Checklist

OGCC Operator Number: 16700
Name of Operator: Scout EP
Address: 100 Chevron Road
City: Rangely State: CO Zip: 81648
API Number: 05-103-06419 OGCC Facility ID Number: 47443 / Rangely Field 72370
Well/Facility Name: A.C. McLAUGHLIN Well/Facility Number: 55x
Location QtrQtr: SWSW Section: 14 Township: 2N Range: 103W Meridian: 6th

Contact Name and Telephone

Anita Sanford

No: (970) 551-8313

Email: anita.sanford@scoutep.com

Oper OGCC

Pressure Chart	✓	
Cement Bond Log		
Tracer Survey		
Temperature Survey		
Inspection Number	✓	

☐ SHUT-IN PRODUCTION WELL

☒ INJECTION WELL

Last MIT Date: 04/05/2017

Test Type:

☐ Test to Maintain SI/TA status

☐ 5- year UIC

☐ Reset Packer

☒ Verification of Repairs

☐ Annual UIC Test

Describe Repairs or Other Well Activities: UIC Repair, replace upper packer and tubing.

Wellbore Data at Time of Test

Injection/Producing Zone(s) Weber
Perforated Interval: 6280-6660
Open Hole Interval:

Casing Test

Use when perforations or open hole is isolated by bridge plug or cement plug; use if cased-hole only with plug back total depth.

Bridge Plug or Cement Plug Depth

Tubing Casing/Annulus Test

Tubing Size: 2 7/8' Tubing Depth: 6649.73' Top Packer Depth: 6071 Multiple Packers? ☒ Yes ☐ No

Test Data

Test Date 04/13/2023	Well Status During Test SHUT IN	Casing Pressure Before Test 0	Initial Tubing Pressure 0	Final Tubing Pressure 0
Casing Pressure Start Test 1275	Casing Pressure - 5 Min. 1260	Casing Pressure - 10 Min. 1250	Casing Pressure Final Test 1250	Pressure Loss or Gain During Test -25
Test Witnessed by State Representative? <input checked="" type="checkbox"/> Yes <input type="checkbox"/> No		OGCC Field Representative (Print Name): Chuck Browning		

I hereby certify that the statements made in this form are, to the best of my knowledge, true, correct, and complete.

Print Name: Anita Sanford Form 42# 403365717 Field Inspection # 693805504
Signed: [Signature] Title: Regulatory Analyst Date: 04/13/2023
OGCC Approval: [Signature] Title: New Insp Date: 04/13/2023
Conditions of Approval, if any:

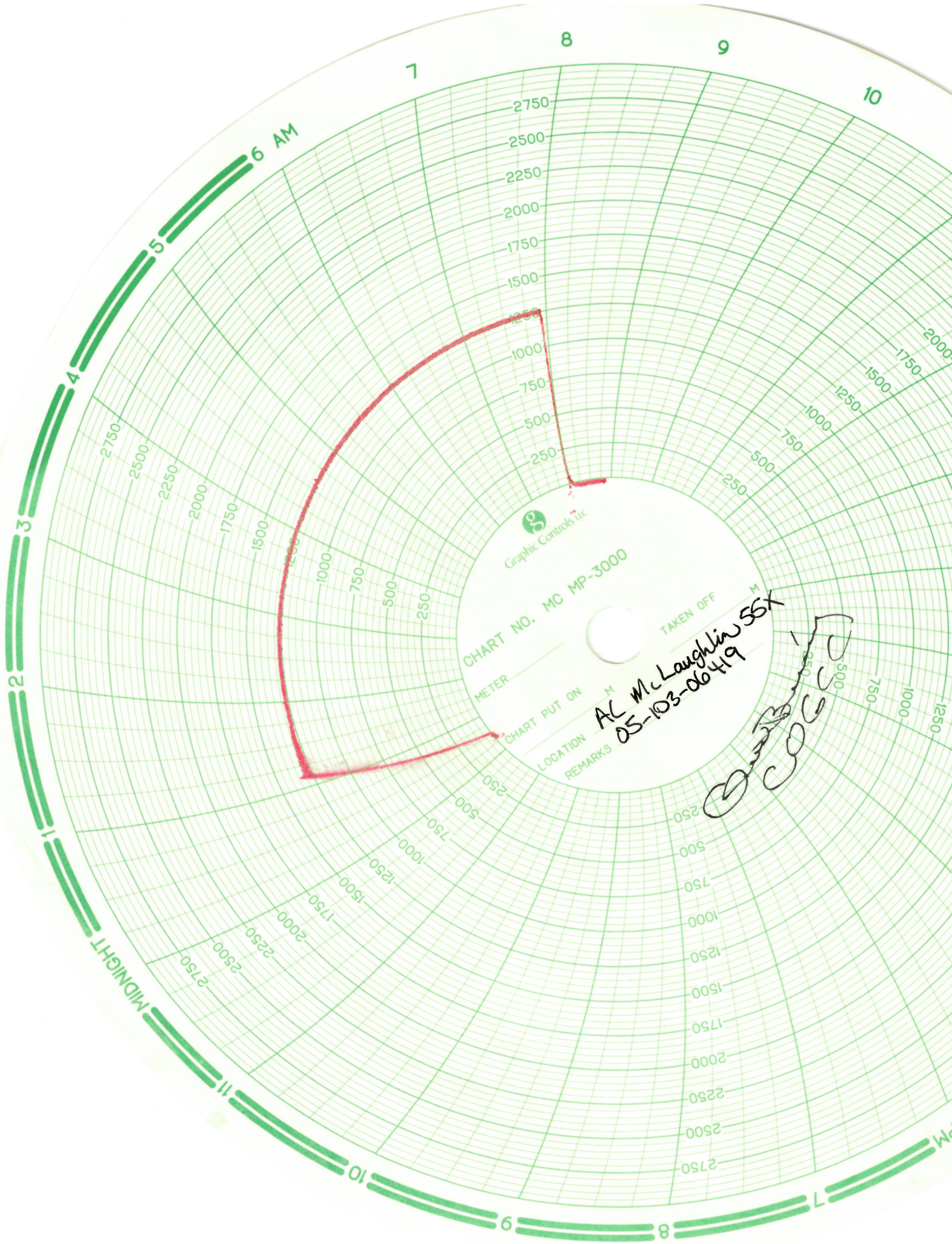

Graphic Controls Ltd.

CHART NO. MC MP-3000

METER

CHART PUT ON

LOCATION
REMARKS

TAKEN OFF

AL McLaughlin 56x
05-103-06419

Handwritten signature