

## Inspection Photos

Operator: Omimex Petroleum Inc (66190)

Lease: Malander 10--34-6-45

Facility ID/API, 292758 / 05-095-06150

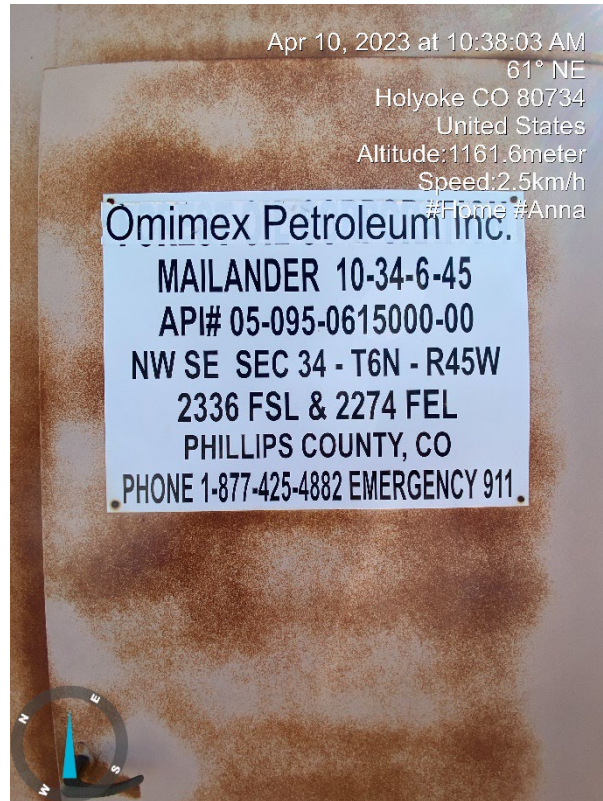

1. Lease sign on meter shed



2. Inside Meter shed, Vertical gas separator, gas scrubber, Meter run.



**COLORADO**  
Oil & Gas Conservation  
Commission  
Department of Natural Resources

**Inspection Photos**  
**Operator: Omimex Petroleum Inc (66190)**  
**Lease: Malander 10--34-6-45**  
**Facility ID/API, 292758 / 05-095-06150**

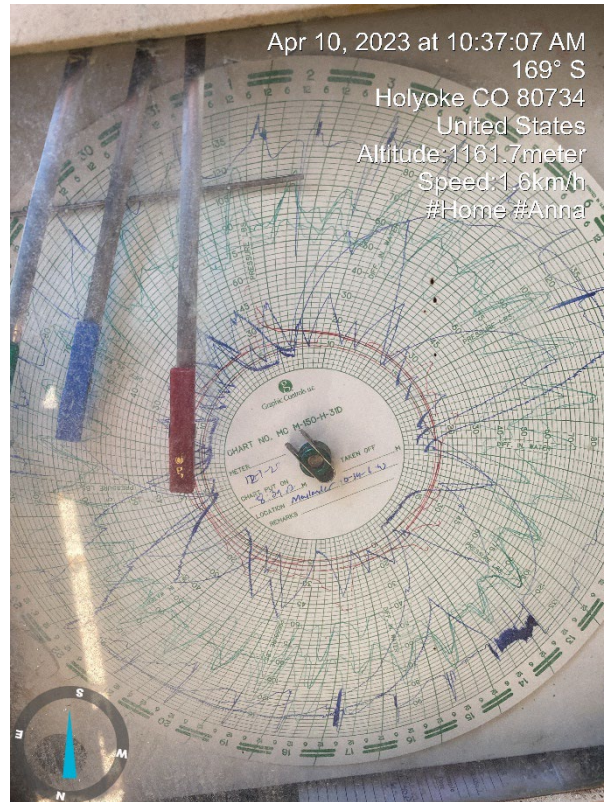

**3. Chart was last changed 12-1-2022**

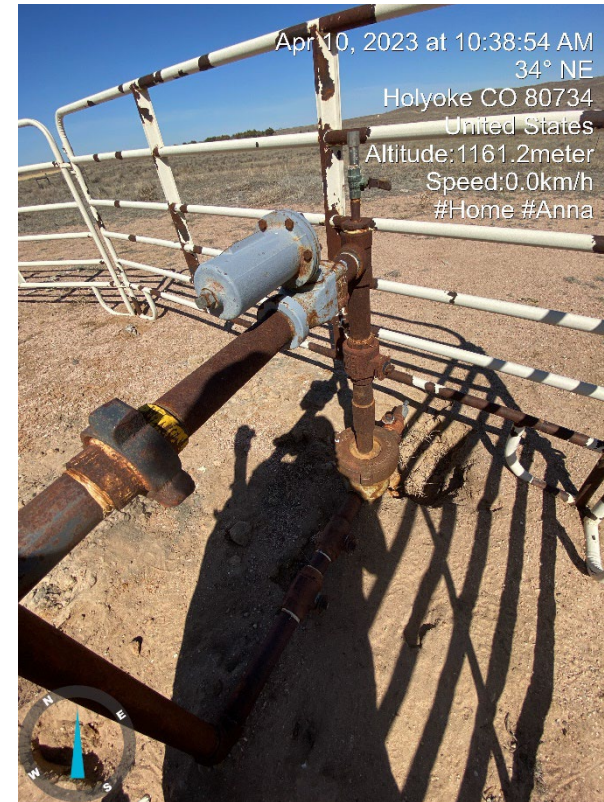

**4. Wellhead**