

Inspection Photos

API: 055-06102

Operator: OXY USA INC

Inspection Date: 4/10/2023



COLORADO

**Oil & Gas Conservation
Commission**

Department of Natural Resources

API: 055-06102 | Date: 4/10/2023

Inspection Photos

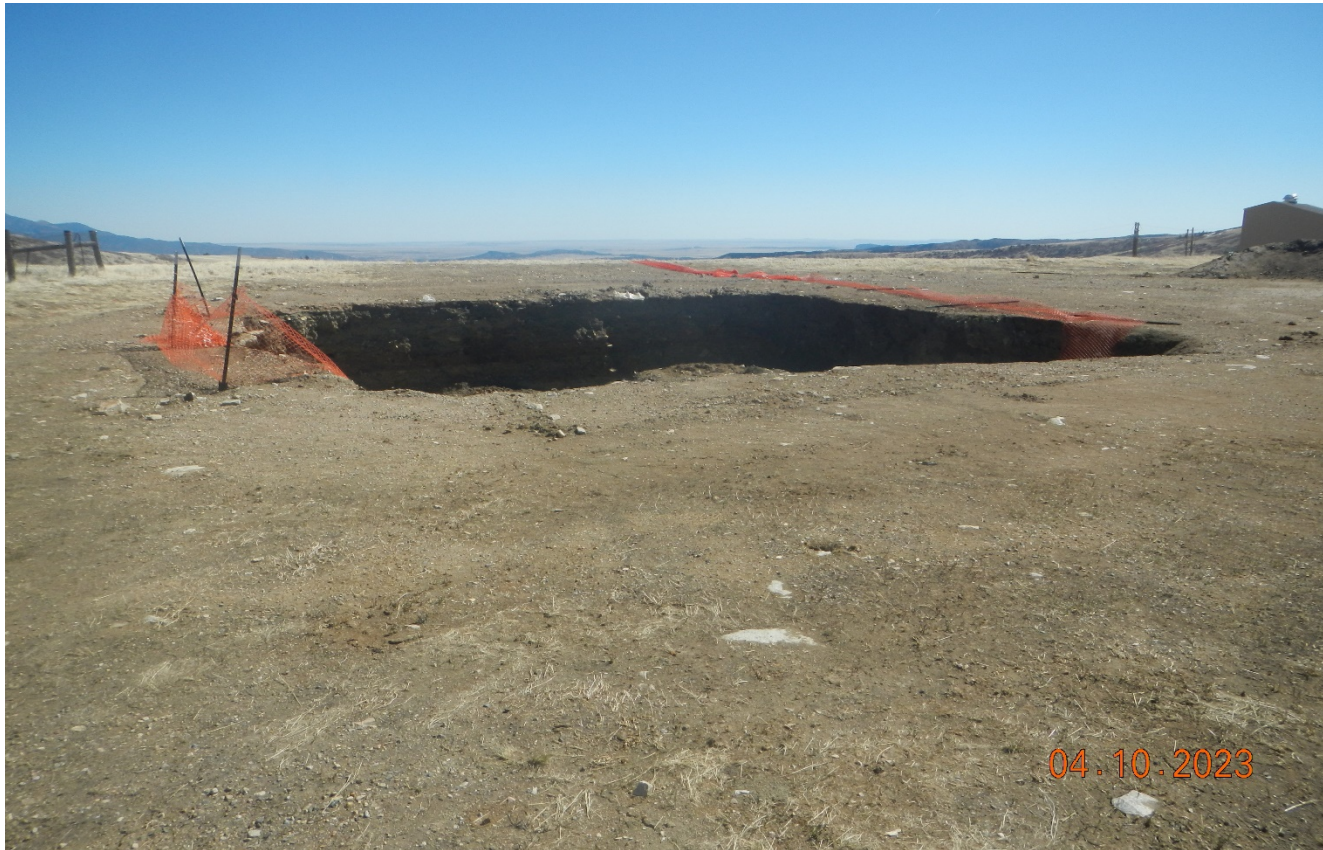

Photo 1. Facing northeast toward the wellsite. There is a large excavation around the wellhead approx. 10ft deep by 15'w. The excavation has vertical sides that wildlife could easily fall into and the safety fence is in disrepair.



COLORADO
Oil & Gas Conservation
Commission

Department of Natural Resources

API: 055-06102 | Date: 4/10/2023

Inspection Photos



Photo 2. There is a large excavation around the wellhead approx. 10ft deep by 15'w. The excavation has vertical sides that wildlife could easily fall into and the safety fence is in disrepair.



COLORADO
Oil & Gas Conservation
Commission

Department of Natural Resources

API: 055-06102 | Date: 4/10/2023

Inspection Photos

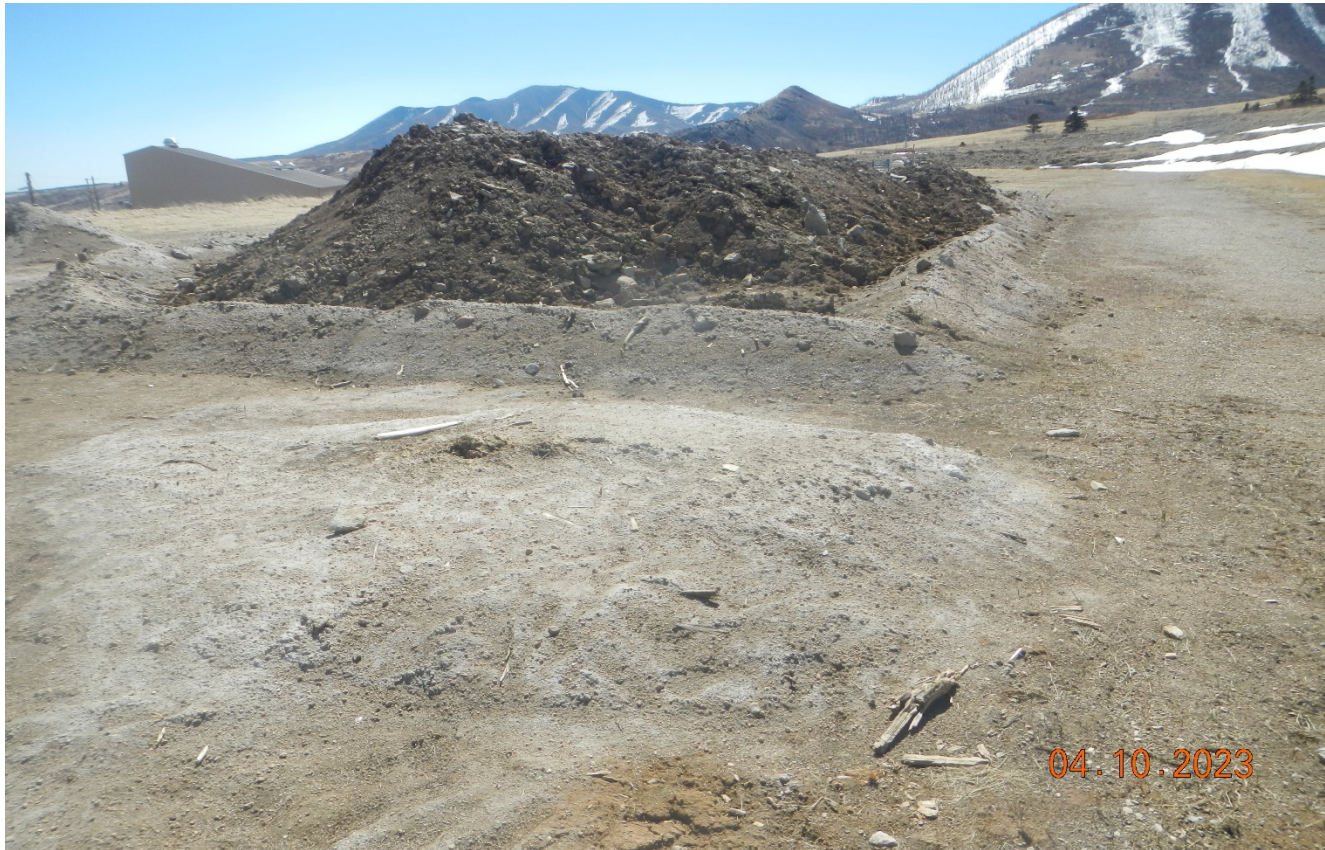

Photo 4. Facing east. The excavated material is being improperly stored on location.



COLORADO
Oil & Gas Conservation
Commission

Department of Natural Resources

API: 055-06102 | Date: 4/10/2023

Inspection Photos



Photo 4. The excavated material is not properly stored with liner and sufficiently sized berms. Material is overtopping the berm in this area.



COLORADO
Oil & Gas Conservation
Commission

Department of Natural Resources

API: 055-06102 | Date: 4/10/2023

Inspection Photos



Photo 5. Facing north toward the excavated area at the wellhead. The wellhead will need to be cut an capped far enough below grade to allow proper recontouring.



COLORADO
Oil & Gas Conservation
Commission

Department of Natural Resources

API: 055-06102 | Date: 4/10/2023

Inspection Photos



Photo 6. Drone aerial photo facing northwest toward the wellsite.



COLORADO
Oil & Gas Conservation
Commission

Department of Natural Resources

API: 055-06102 | Date: 4/10/2023