



**Radial Bond Log
Gamma Ray / CCL
VDL**

Company **OXY**
 Well **REI H17-30D**
 Field **Wattenberg**
 County **Weld** State **Colorado**

Location **NWNW**
 SEC: 17 / TWN: 3N / RNG: 65W
 Permanent Datum **GL** Elevation **4929'**
 Log Measured From **KB**
 Drilling Measured From **KB**
 Other Services
 Elevation
 K.B. 4942'
 D.F. 4941'
 G.L. 4929'

Date	February 17, 2023
Run Number	One
Depth Driller	8214'
Depth Logger	7300'
Bottom Logged Interval	7300'
Top Log Interval	Surface
Casing Size	4 1/2
Type Fluid	Water
Density / Viscosity	NA
Max. Recorded Temp.	NA
Estimated Cement Top	---
Time Well Ready	7:00am
Time Logger on Bottom	7:30am
Equipment Number	200099
Location	CR 32 & 39
Recorded By	Adam Frank
Witnessed By	Nate Windholz

Borehole Record				Tubing Record			
Run Number	Bit	From	To	Size	Weight	From	To

Casing Record	Size	Mgd/Ft	Top	Bottom
Surface String	8 5/8	24#	Surface	824'
Prot. String				
Production String	4 1/2	11.6#	Surface	8037'
Liner				

<<< Fold Here >>>

All interpretations are opinions based on inferences from electrical or other measurements and we cannot and do not guarantee the accuracy or correctness of any interpretation, and we shall not, except in the case of gross or willful negligence on our part, be liable or responsible for any loss, costs, damages, or expenses incurred or sustained by anyone resulting from any interpretation made by any of our officers, agents or employees. These interpretations are also subject to our general terms and conditions set out in our current Price Schedule.

Comments

Thank you for using NexTier Wireline!
 Log correlated to J-W Bond log dated 31-May-2012
 Log ran under 0 PSI

 API# - 05-123-35346

Database File	rei h17-30d.db
Dataset Pathname	pass4
Presentation Format	zwag (2)
Dataset Creation	Fri Feb 17 07:57:29 2023
Charted by	Depth in Feet scaled 1:240

9	CCL	-1
175	GR (GAPI)	0
400	TT3 (u sec)	200

0	AMP (mV)	100	0	AMPS1	100	
0	AMPLIFIED AMP3	(mV)	20	0	AMPS2	100
0				0	AMPS3	100
0				0	AMPS4	100
0				0	AMPS5	100
0				0	AMPS6	100
0				0	AMPS7	100
0				0	AMPS8	100

200 VDL (u sec) 1200 1 RADIAL MAP 8

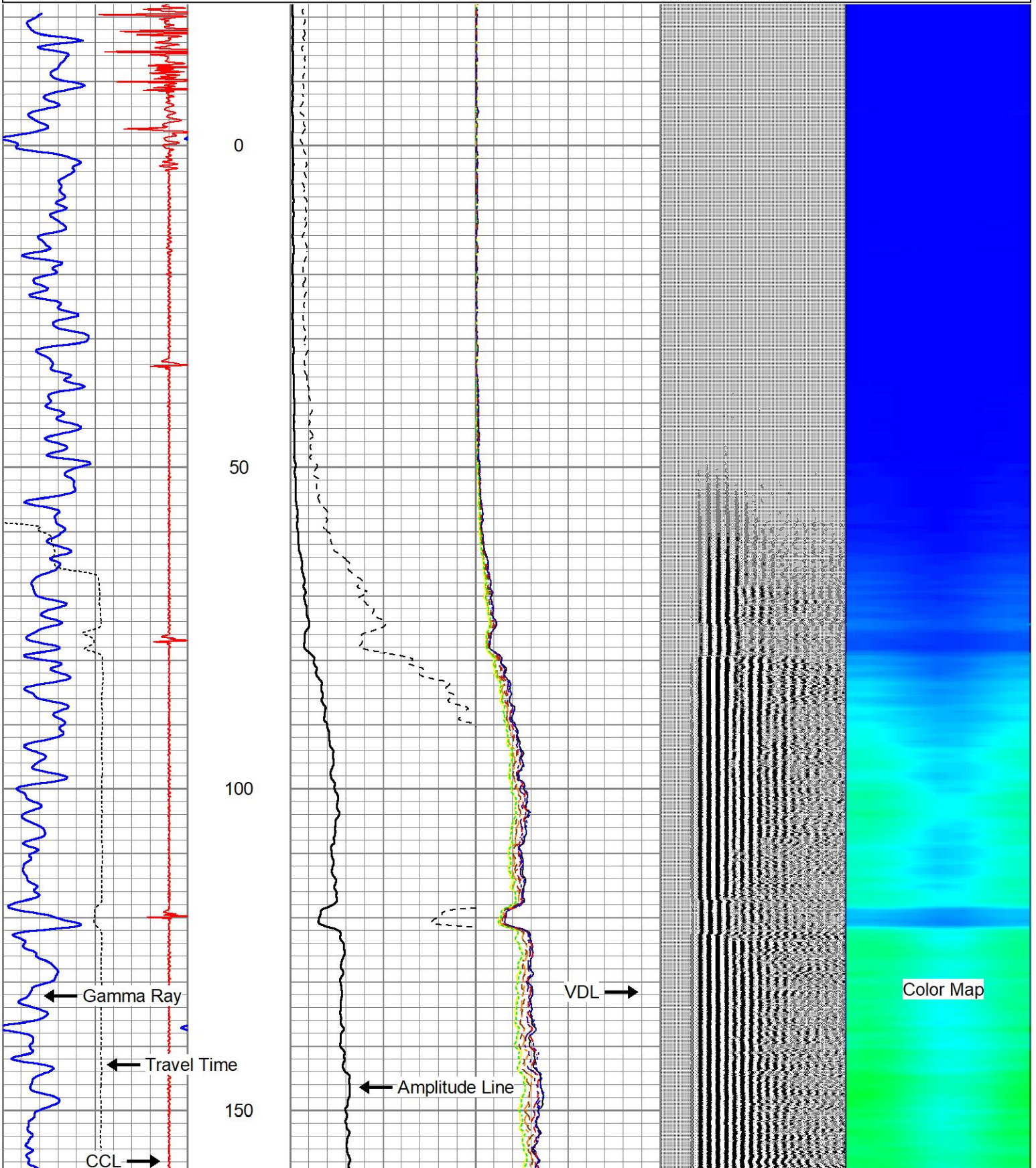

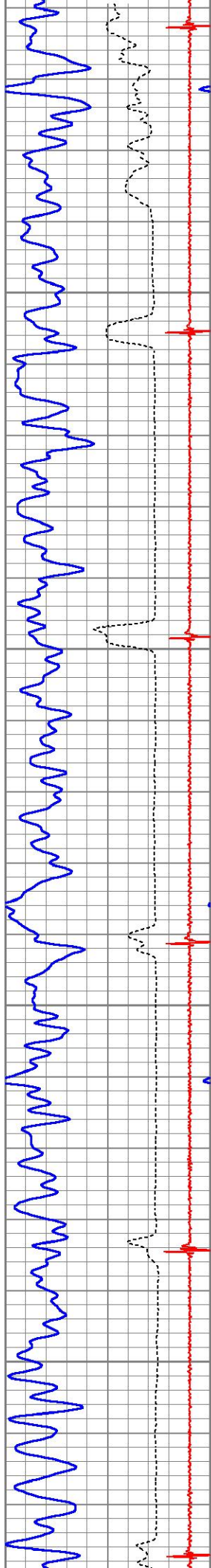

200

250

300

350

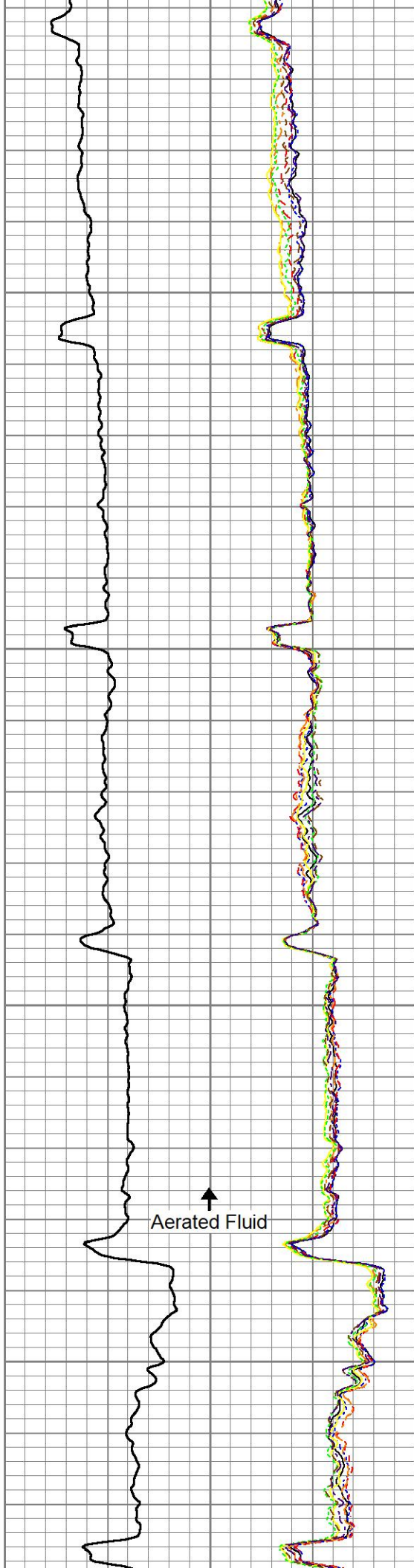

Aerated Fluid

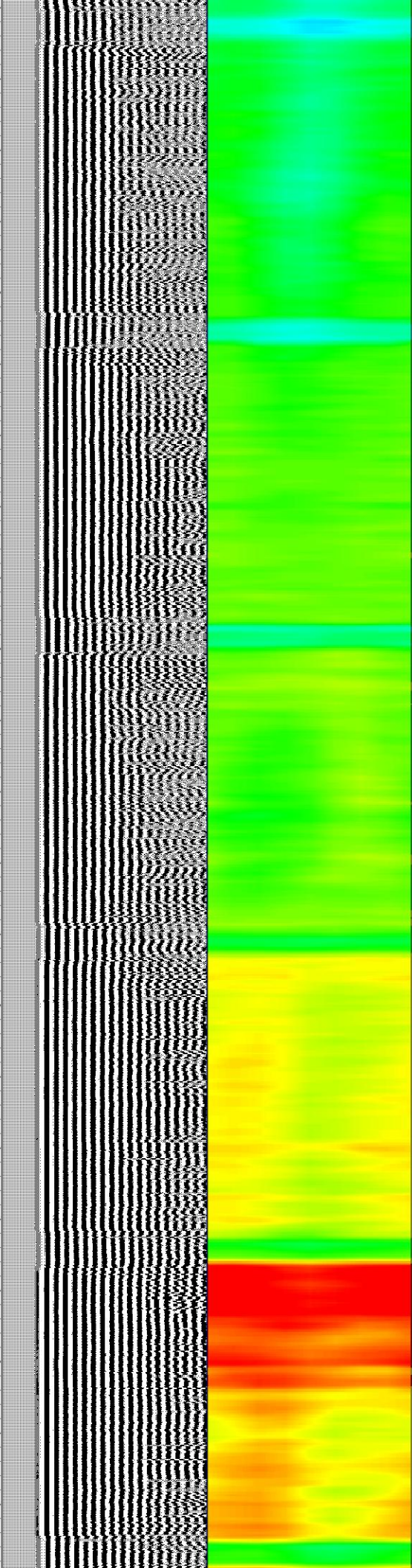

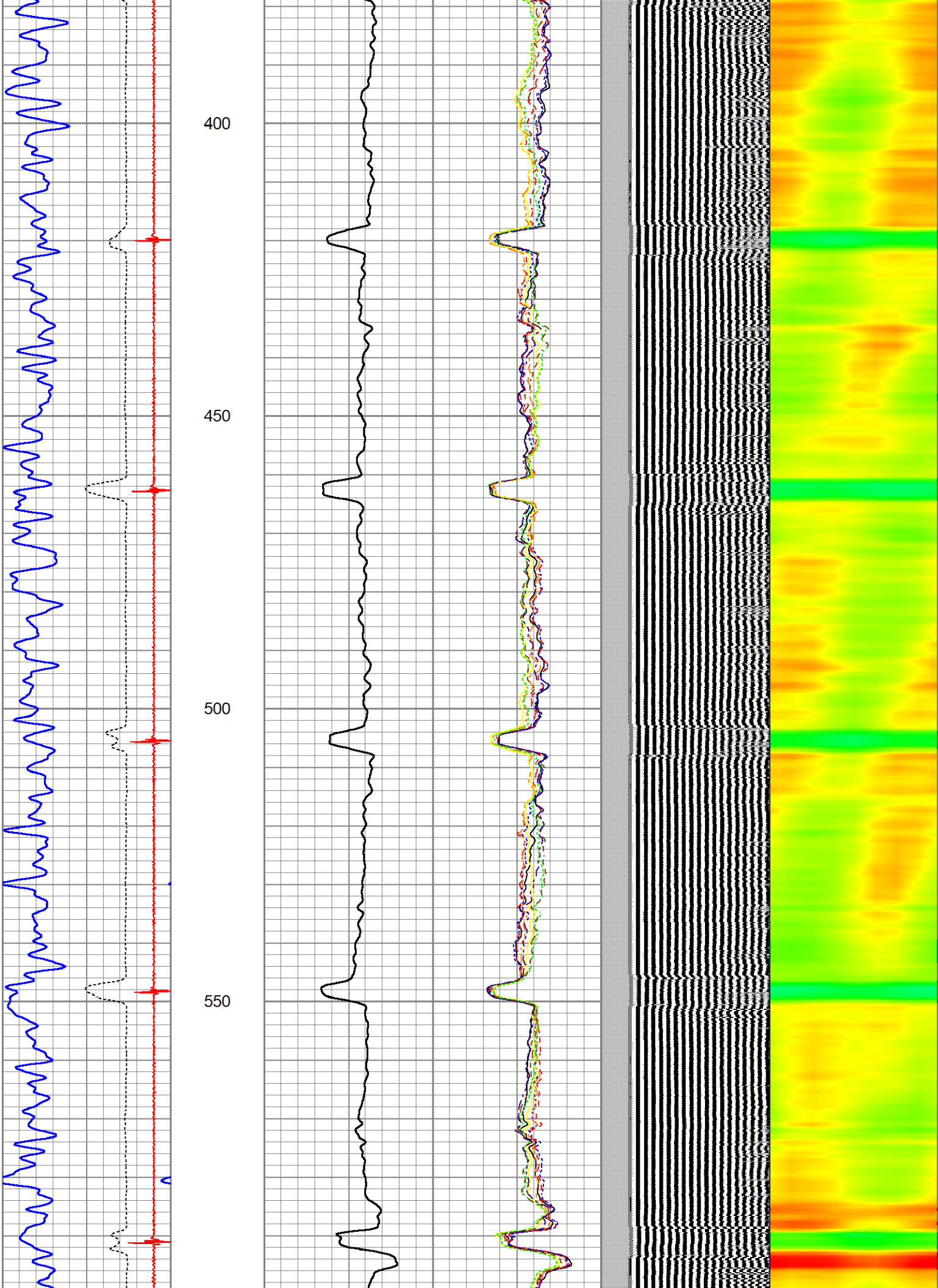

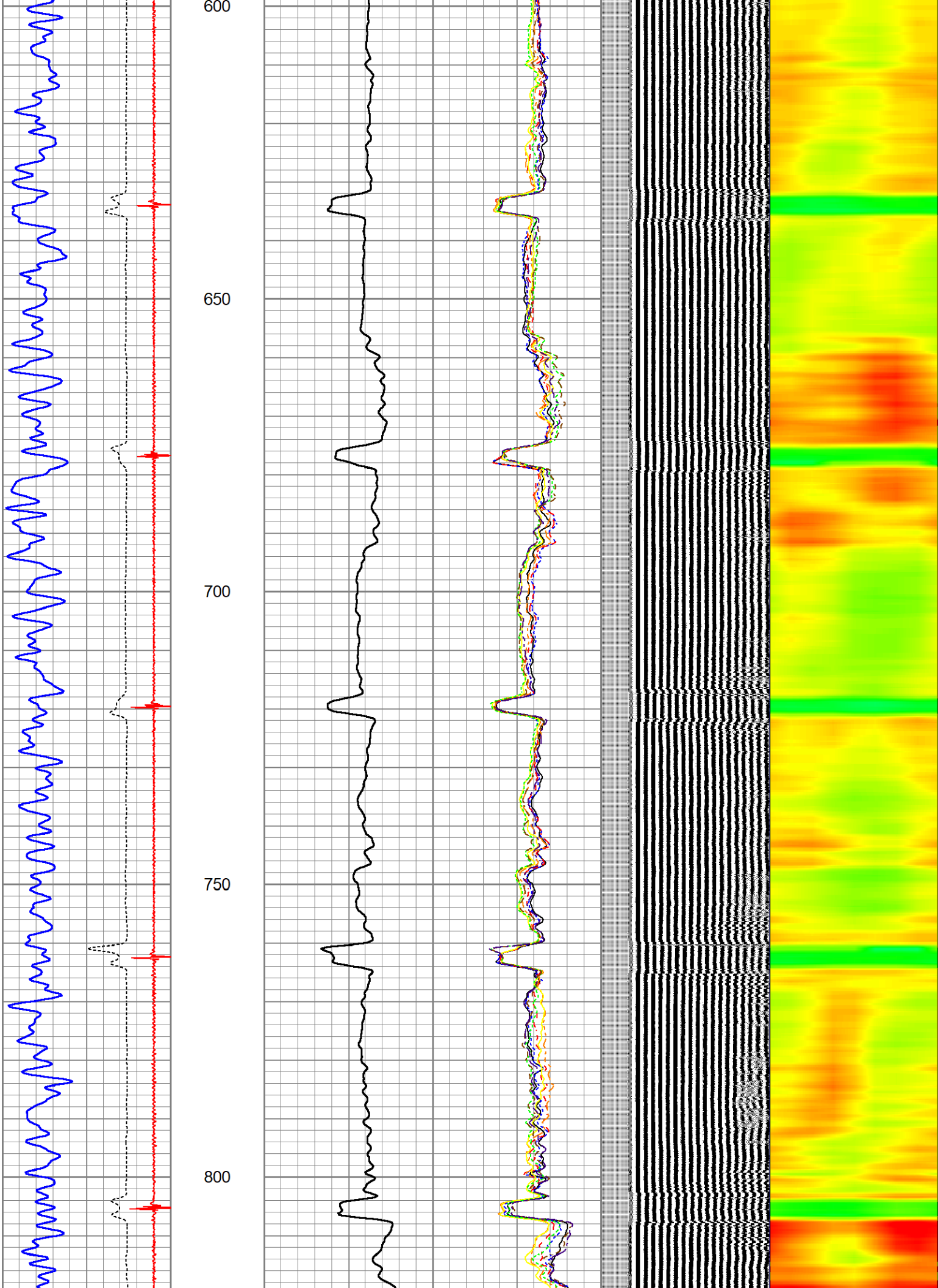

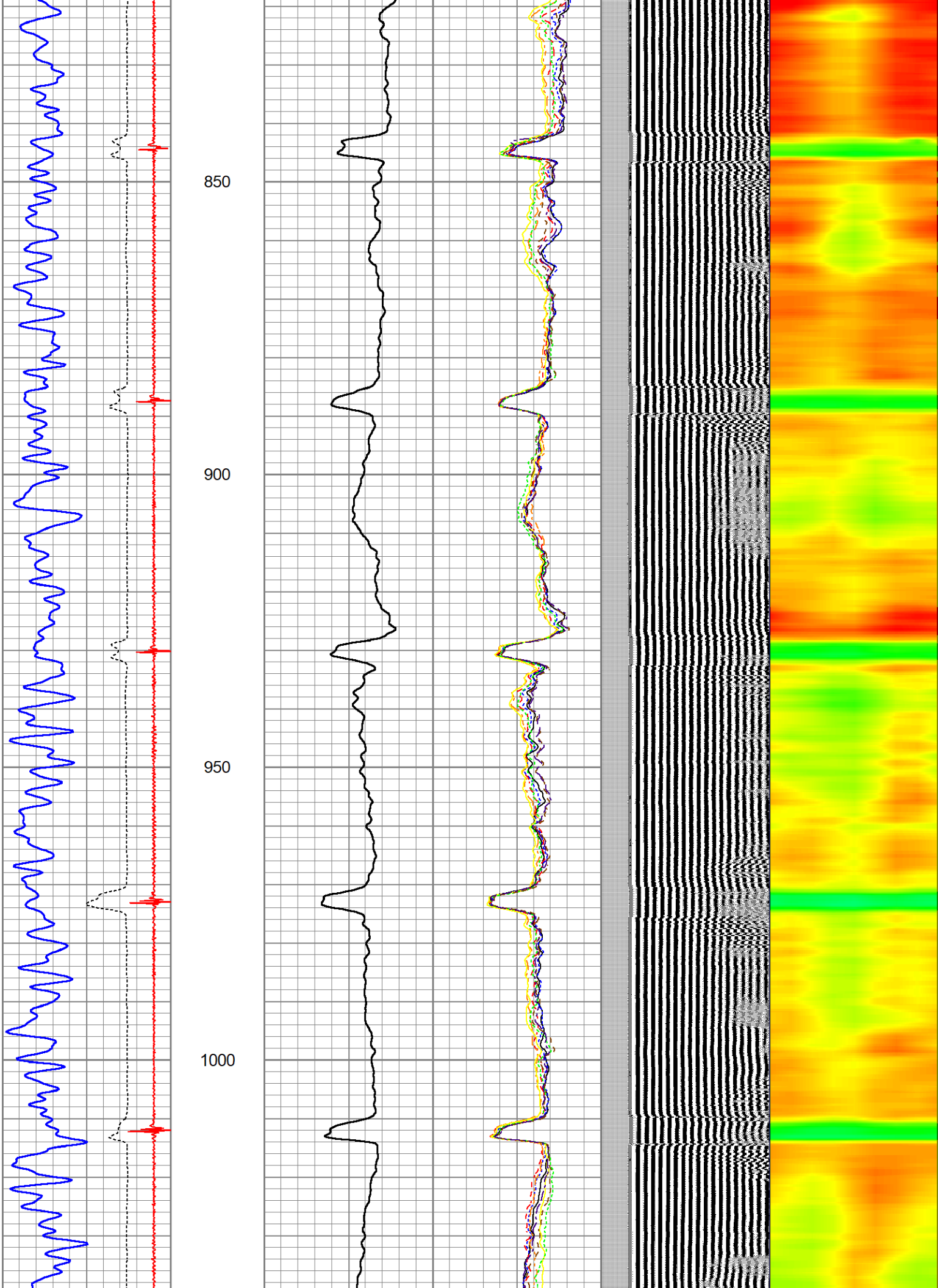

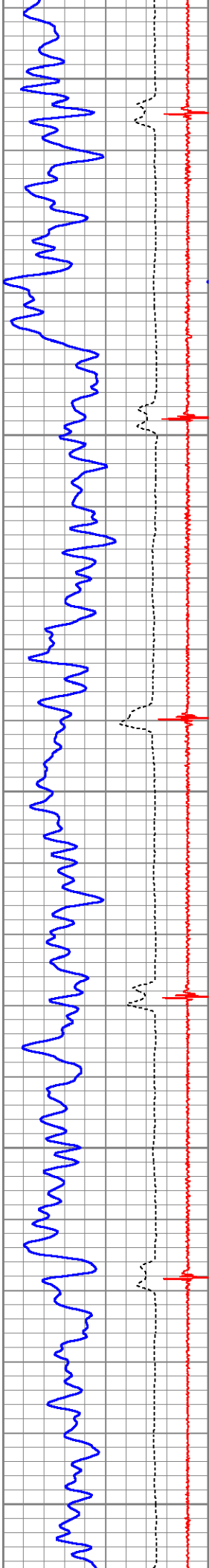

1050

1100

1150

1200

1250

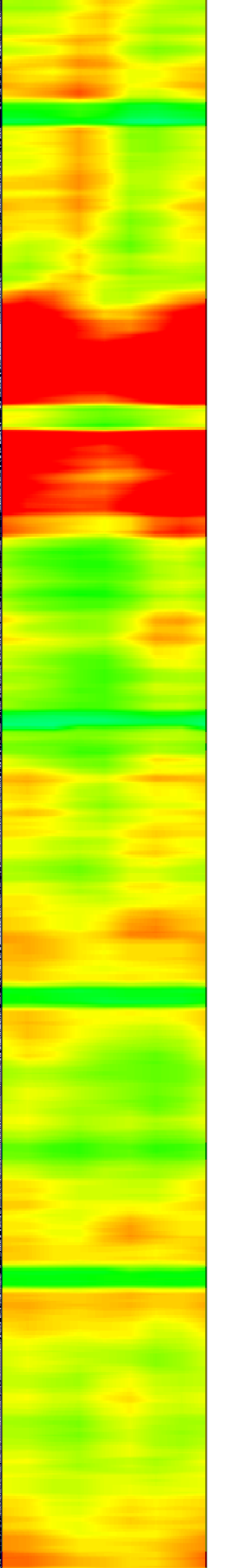
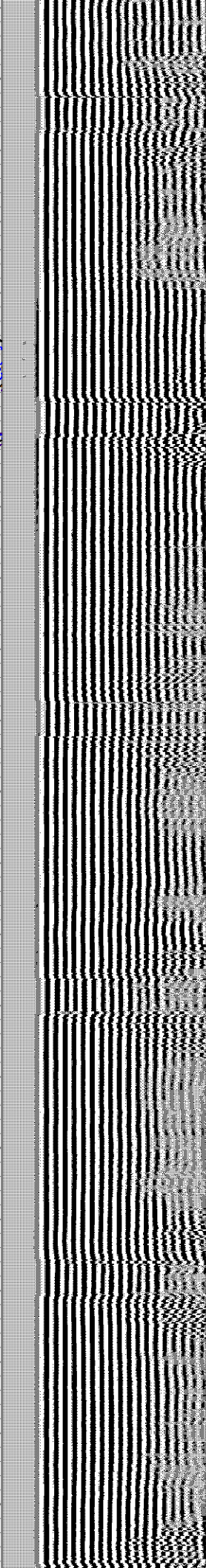
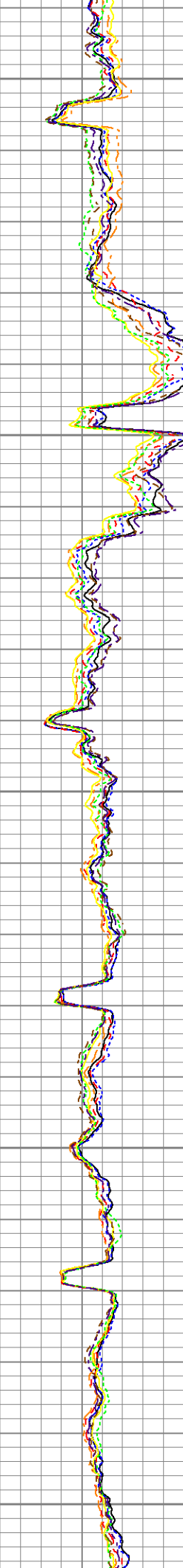
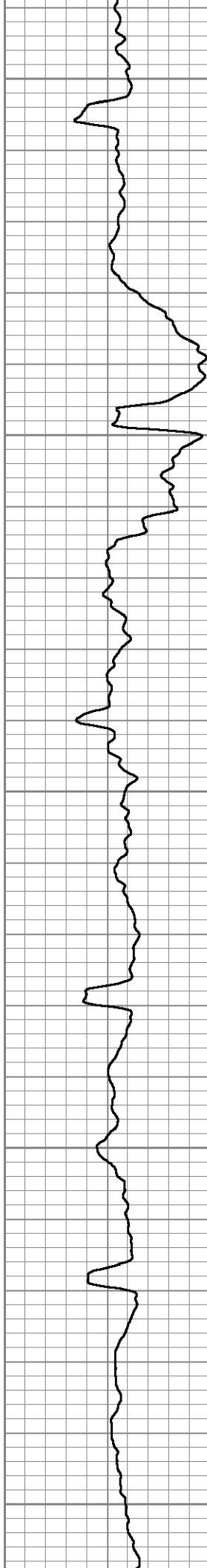

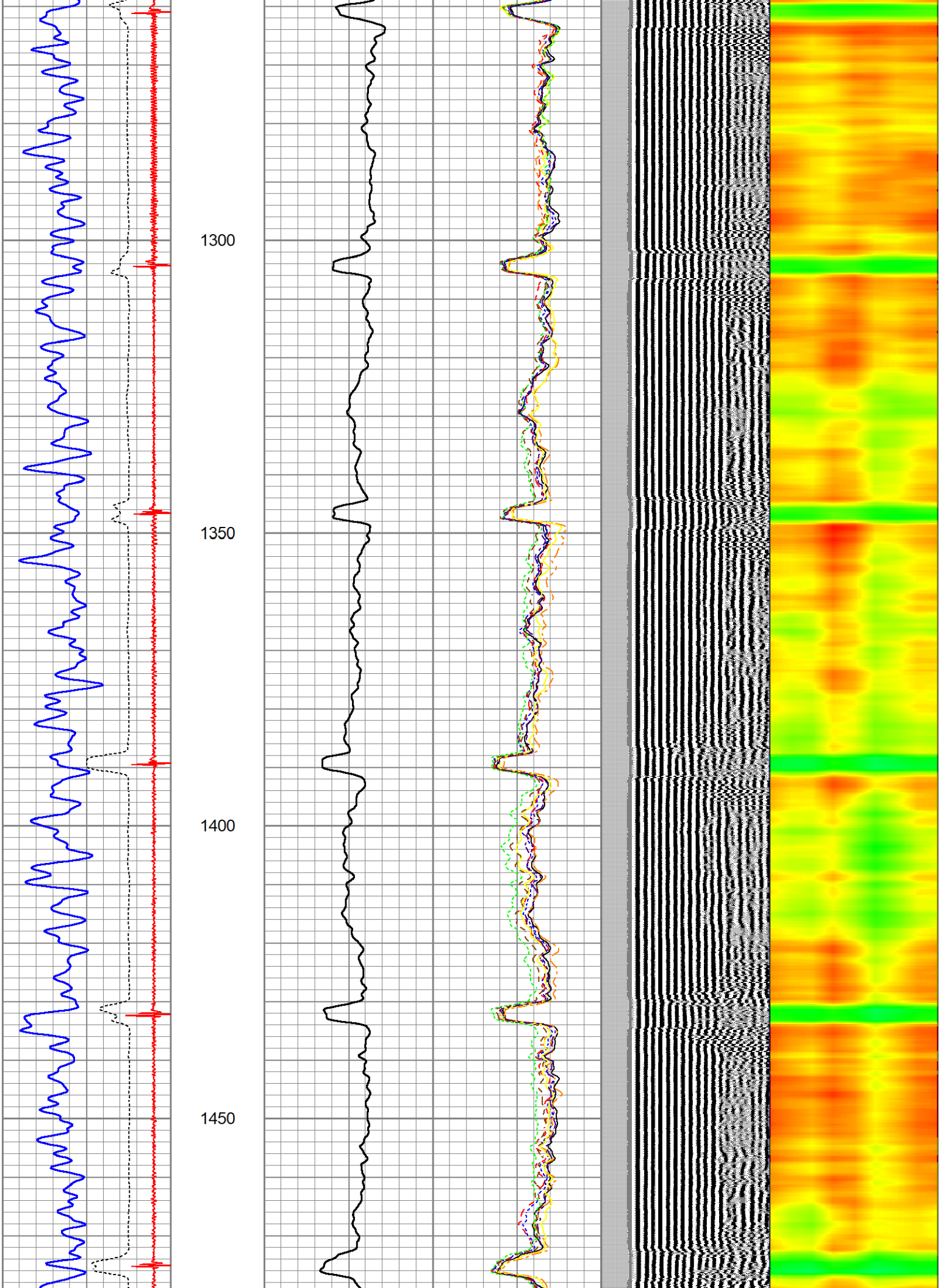

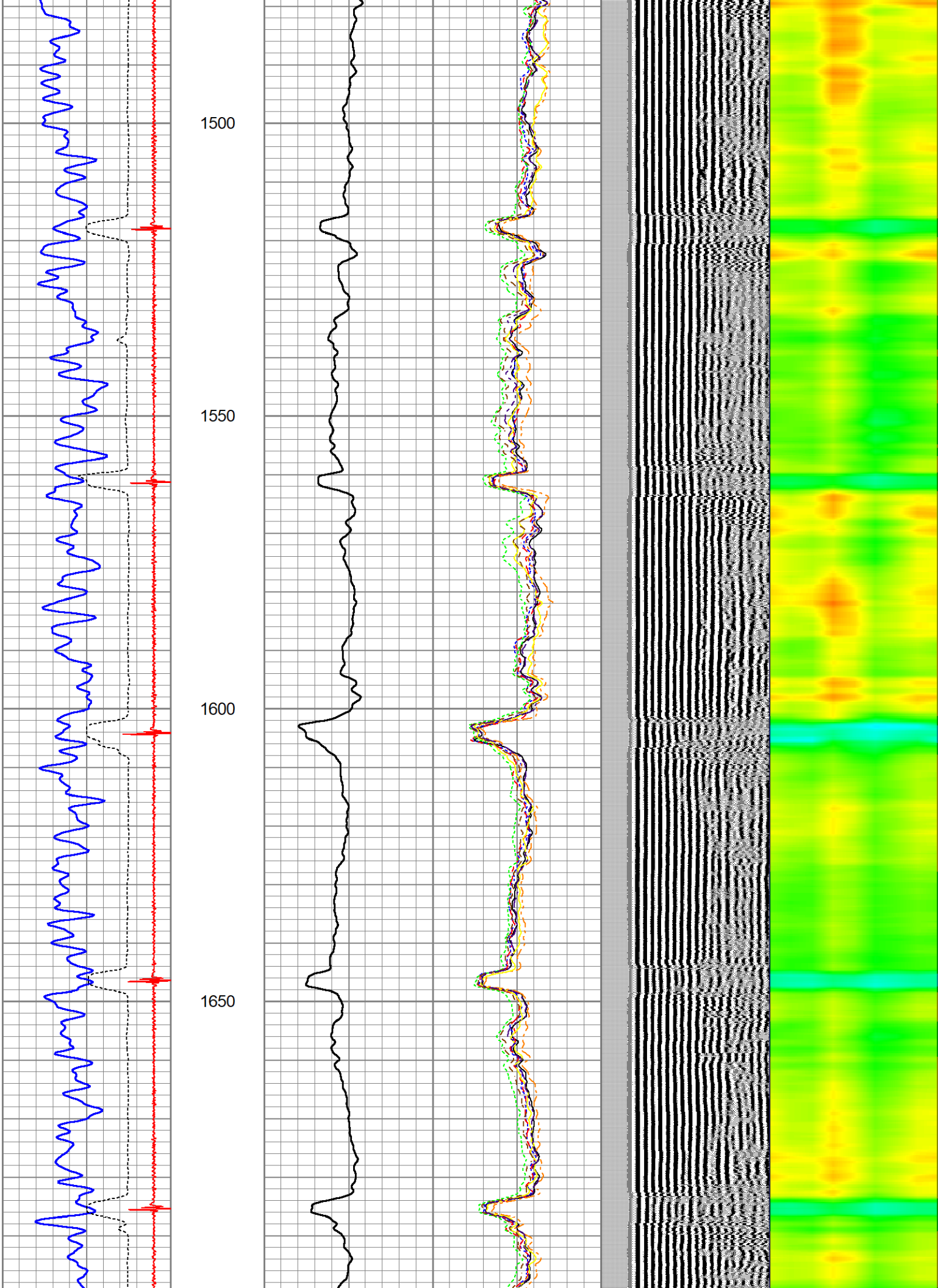

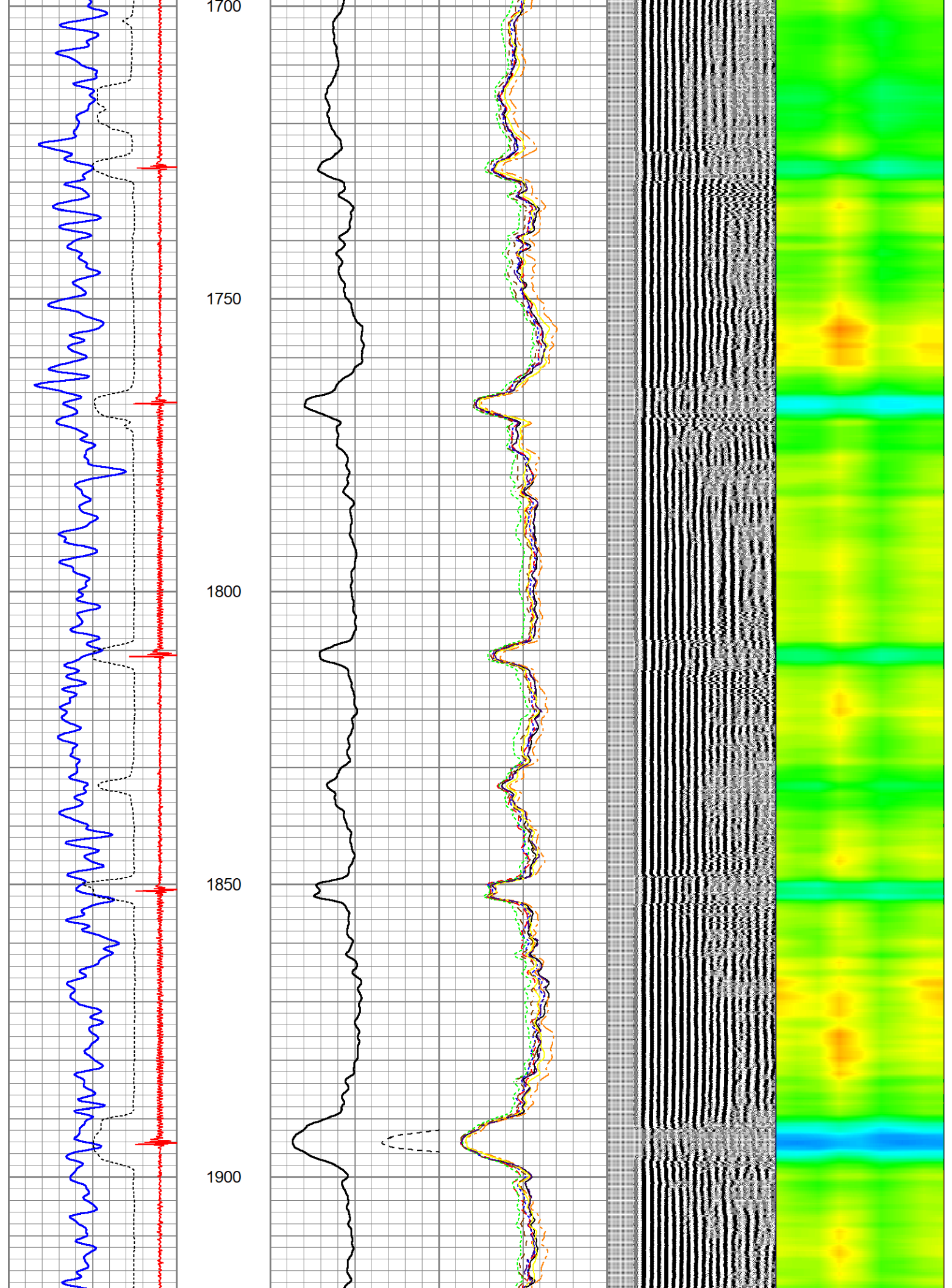

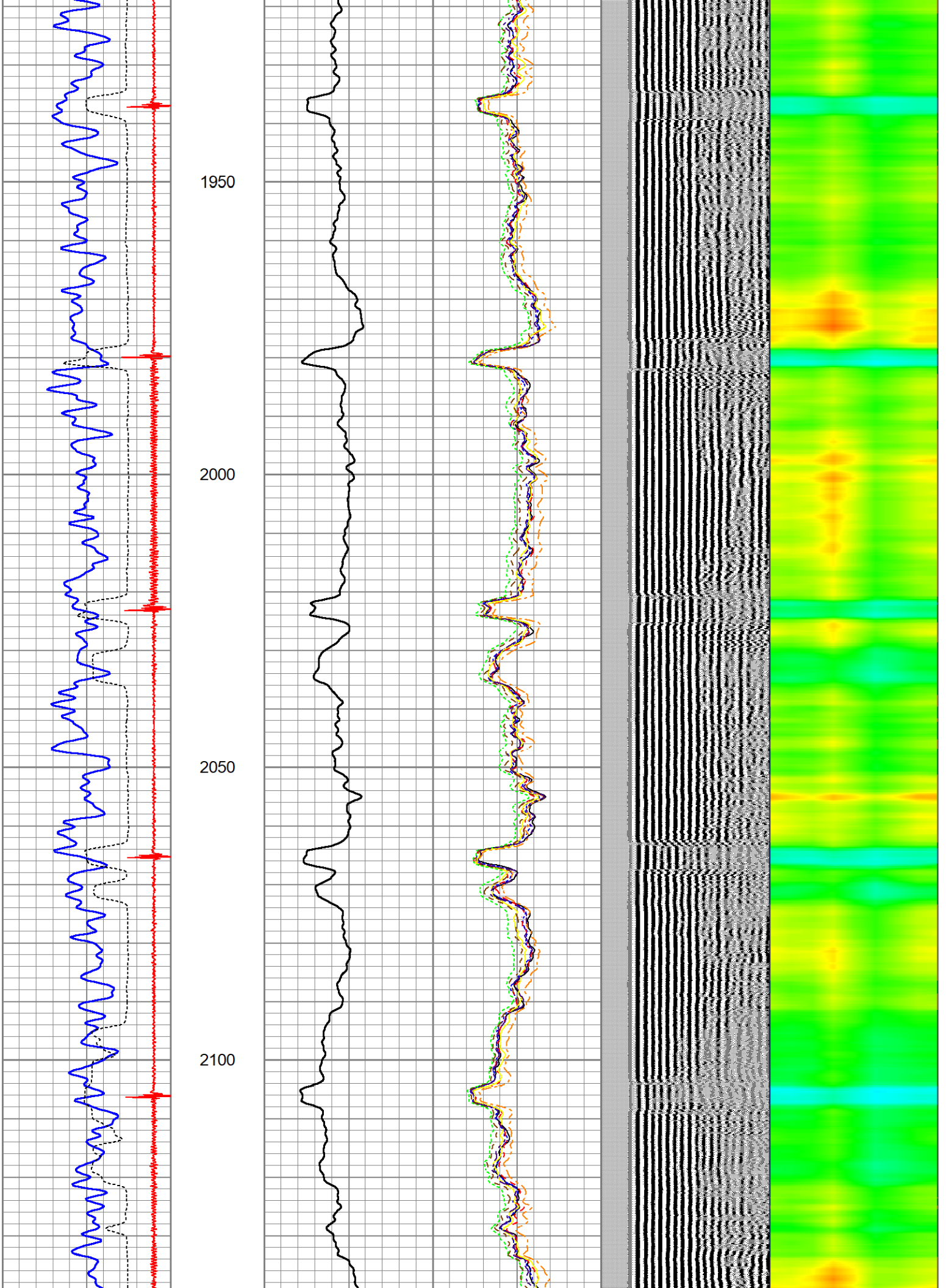

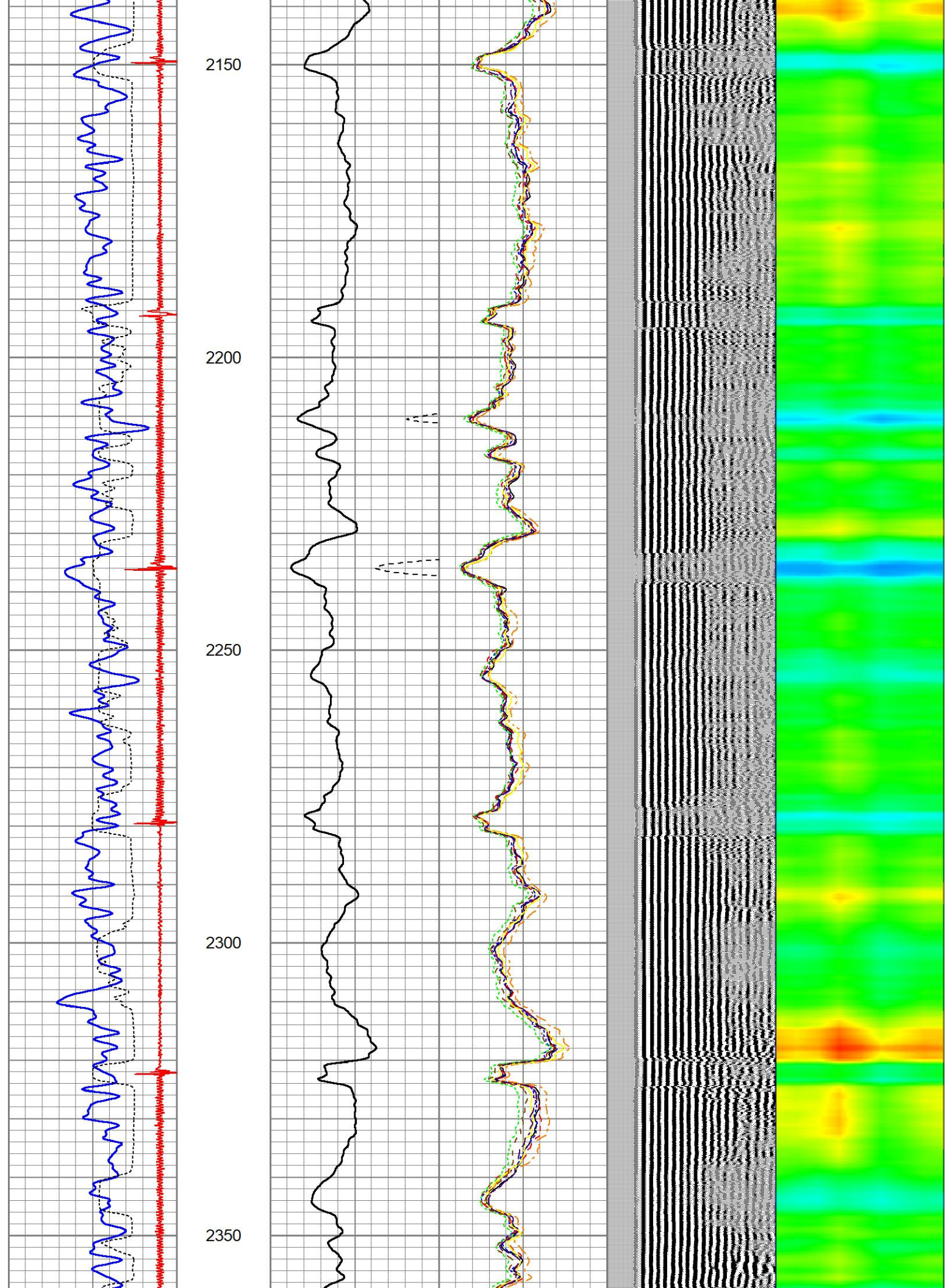

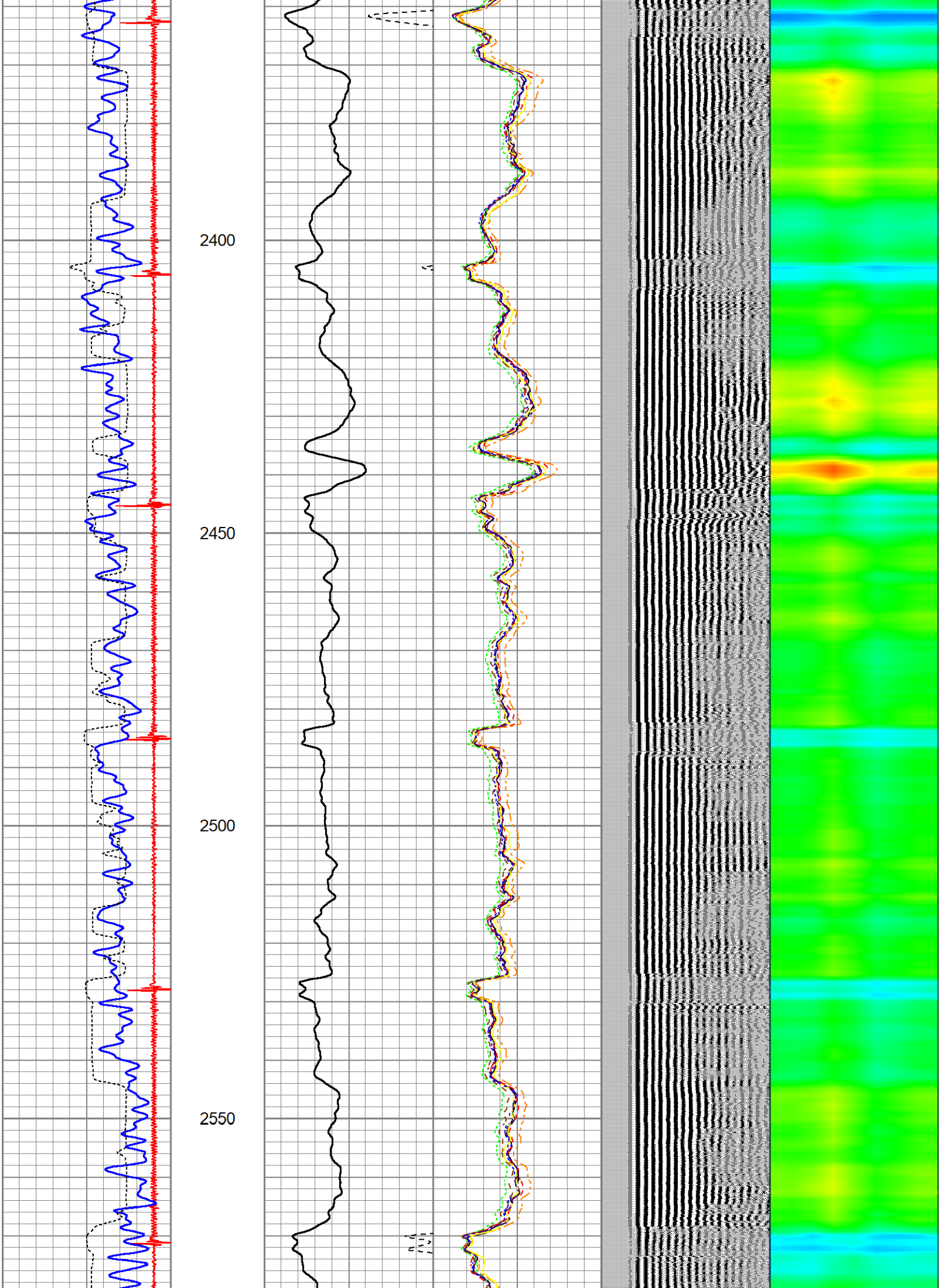

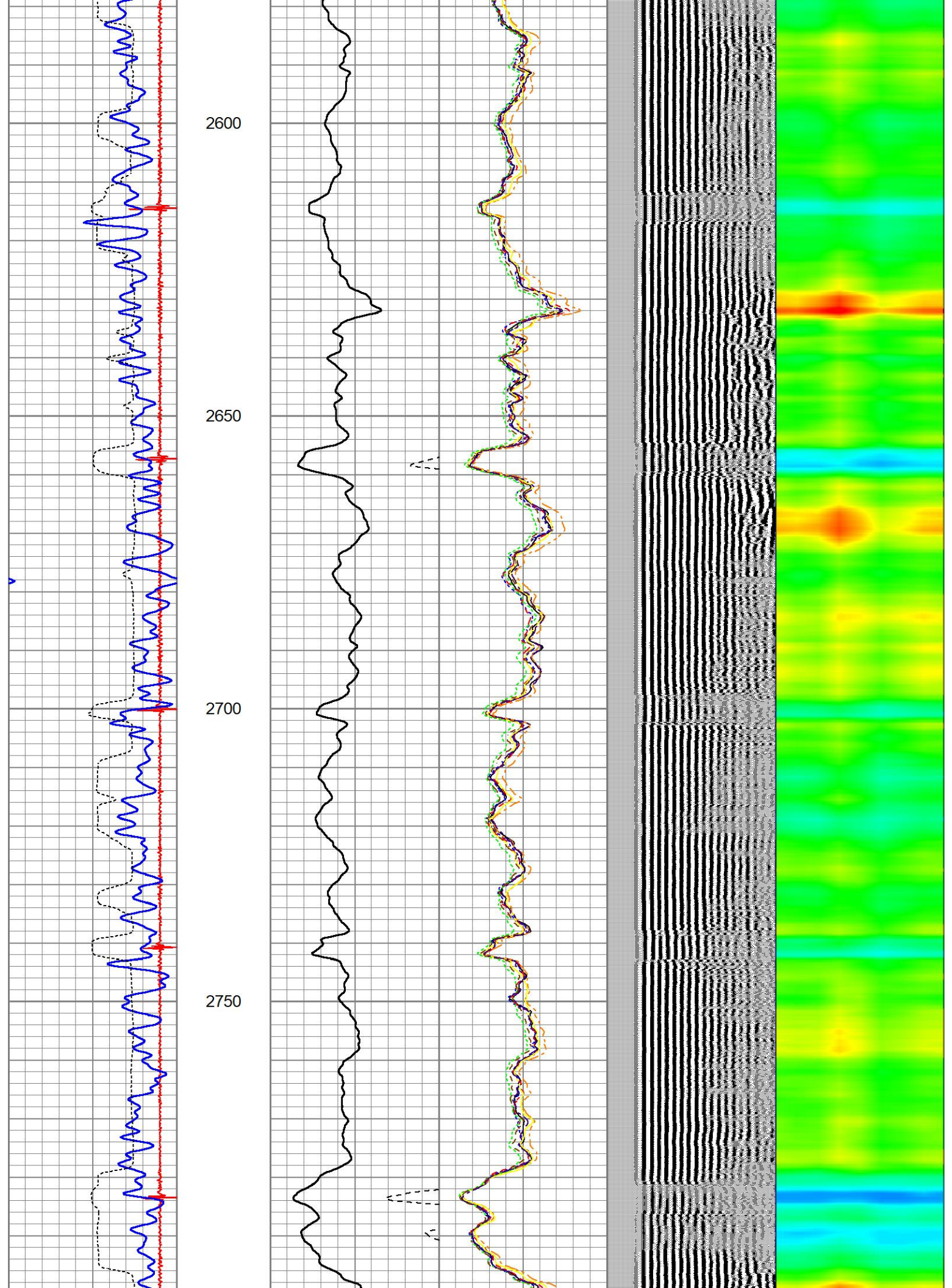

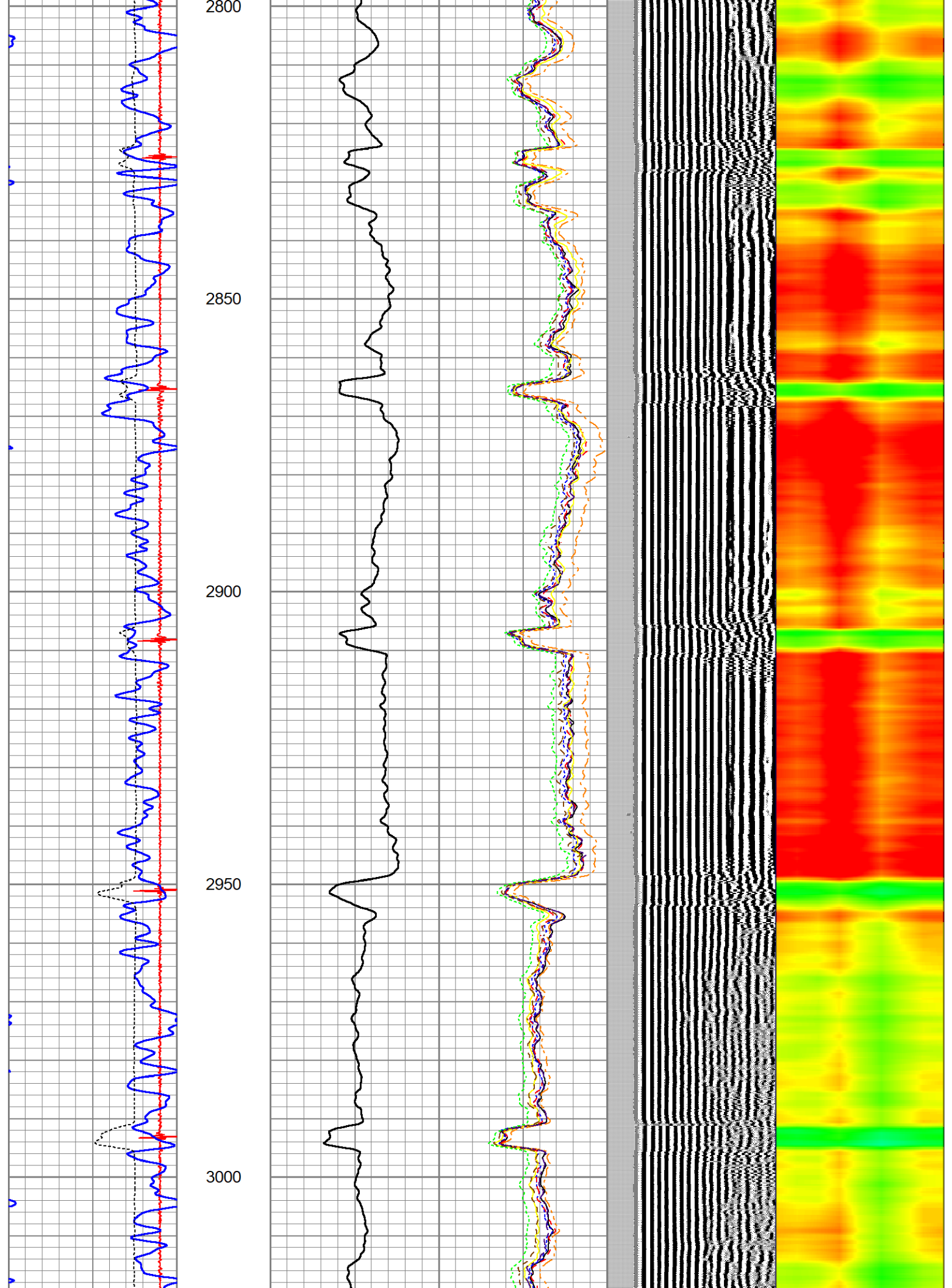

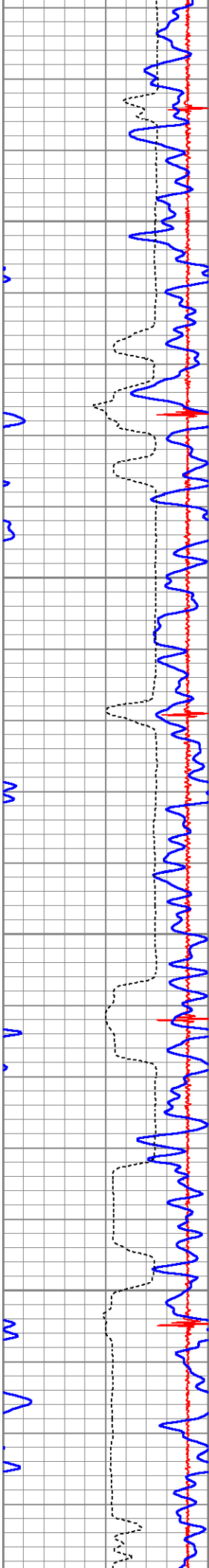

3050

3100

3150

3200

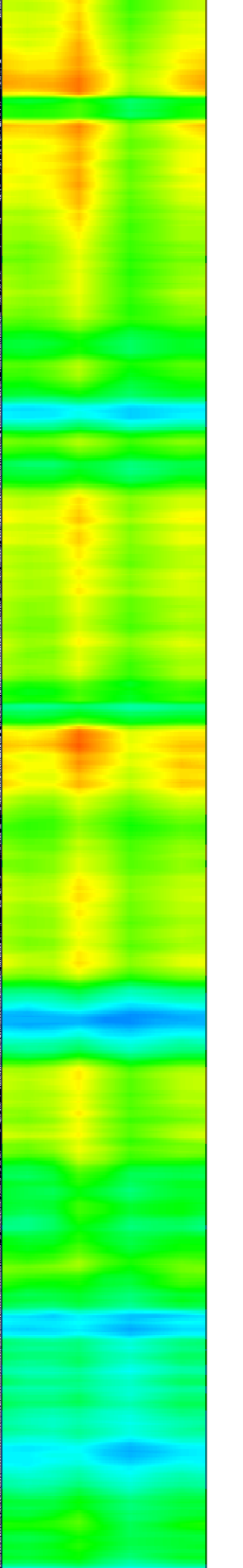
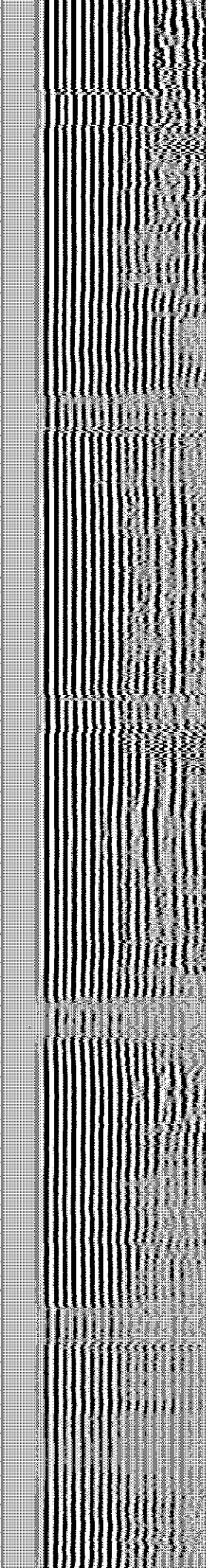
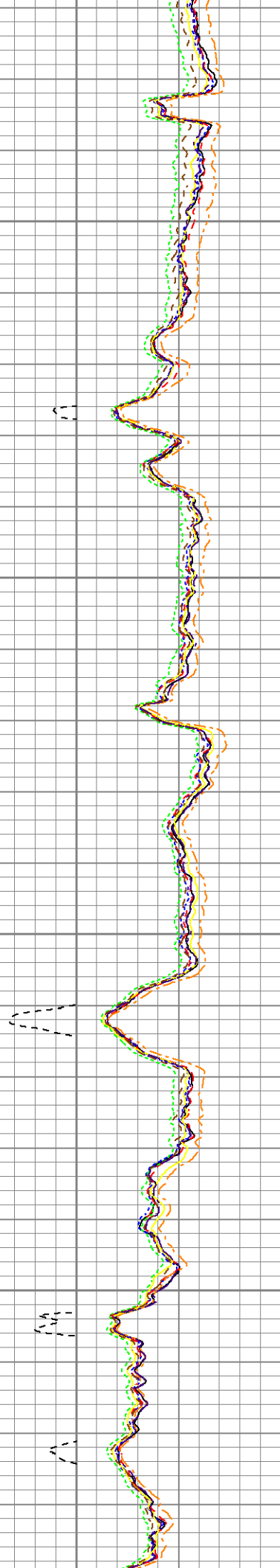
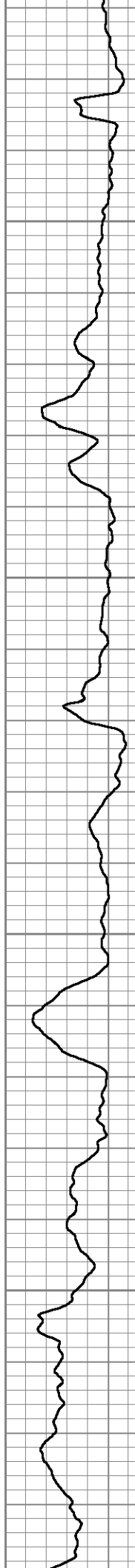

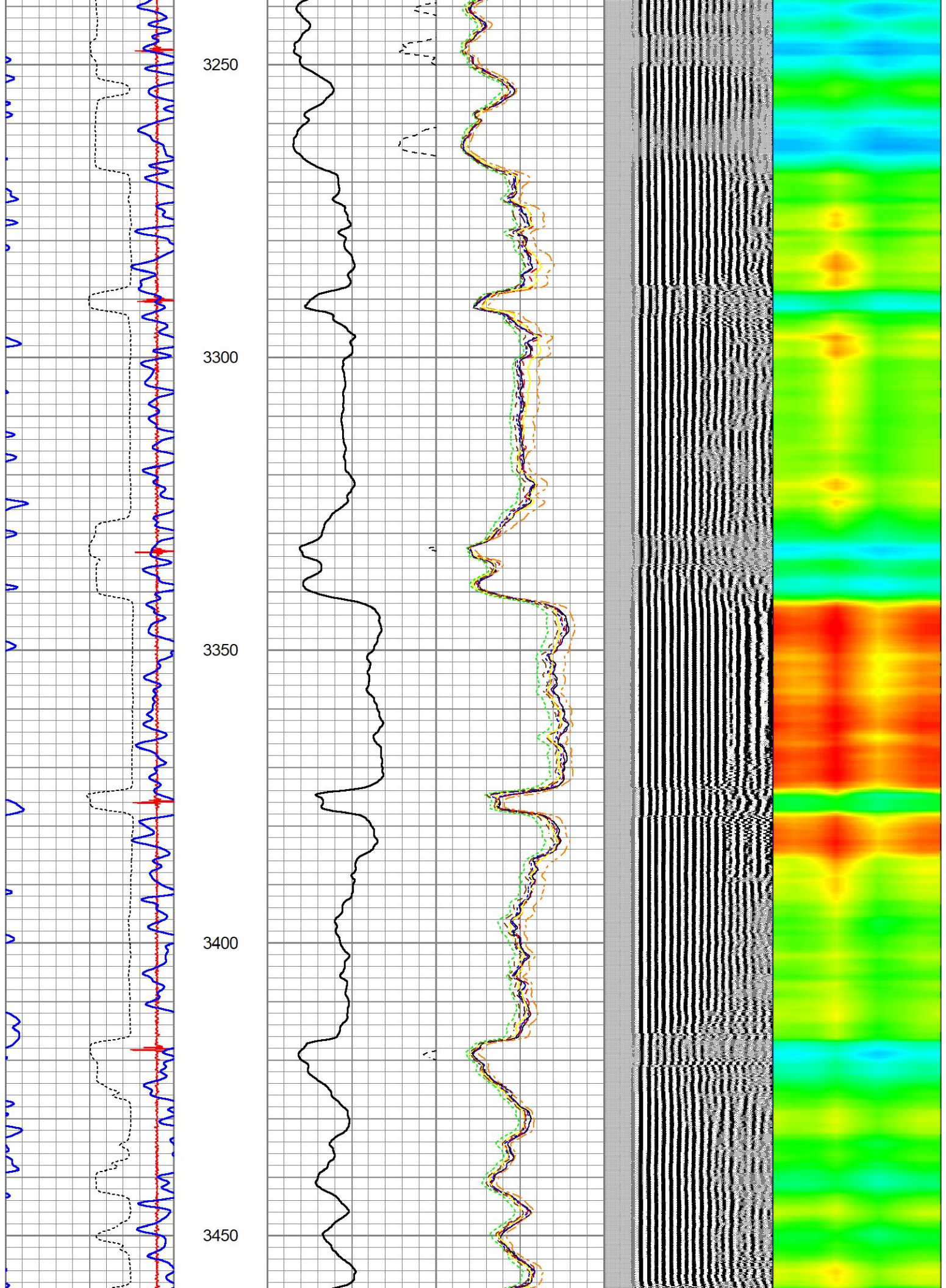

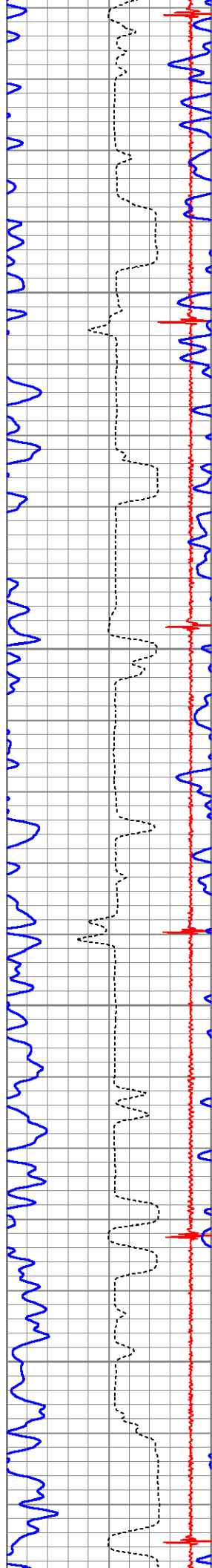

3500

3550

3600

3650

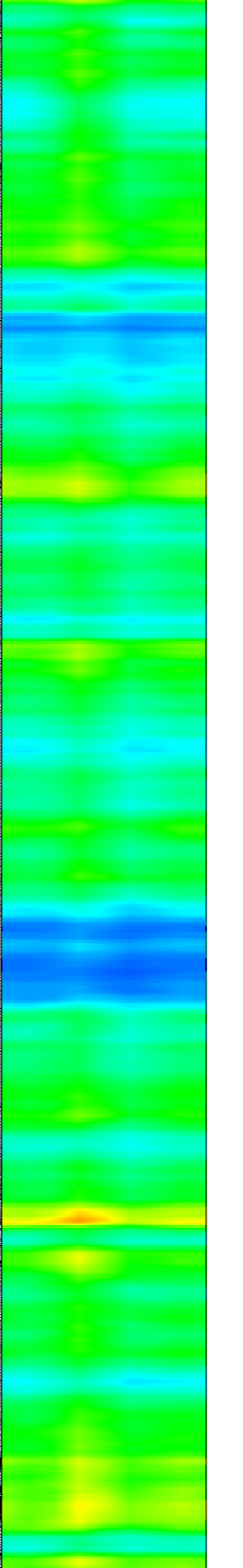
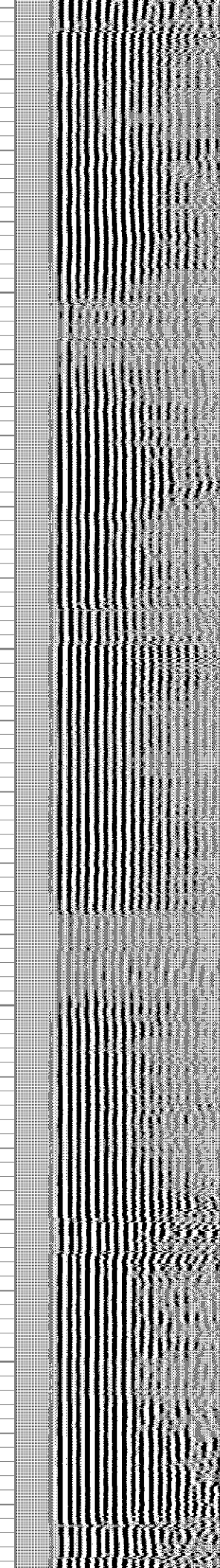
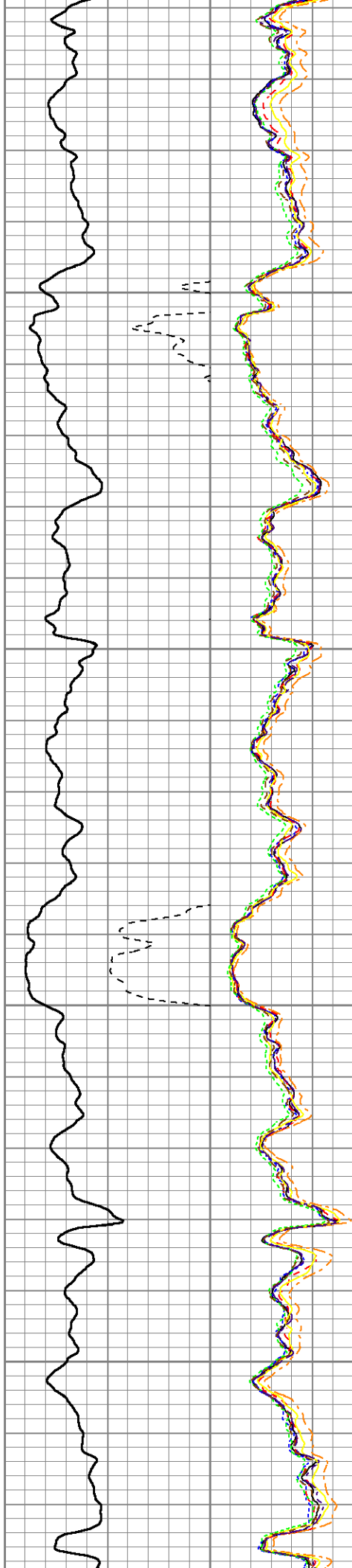

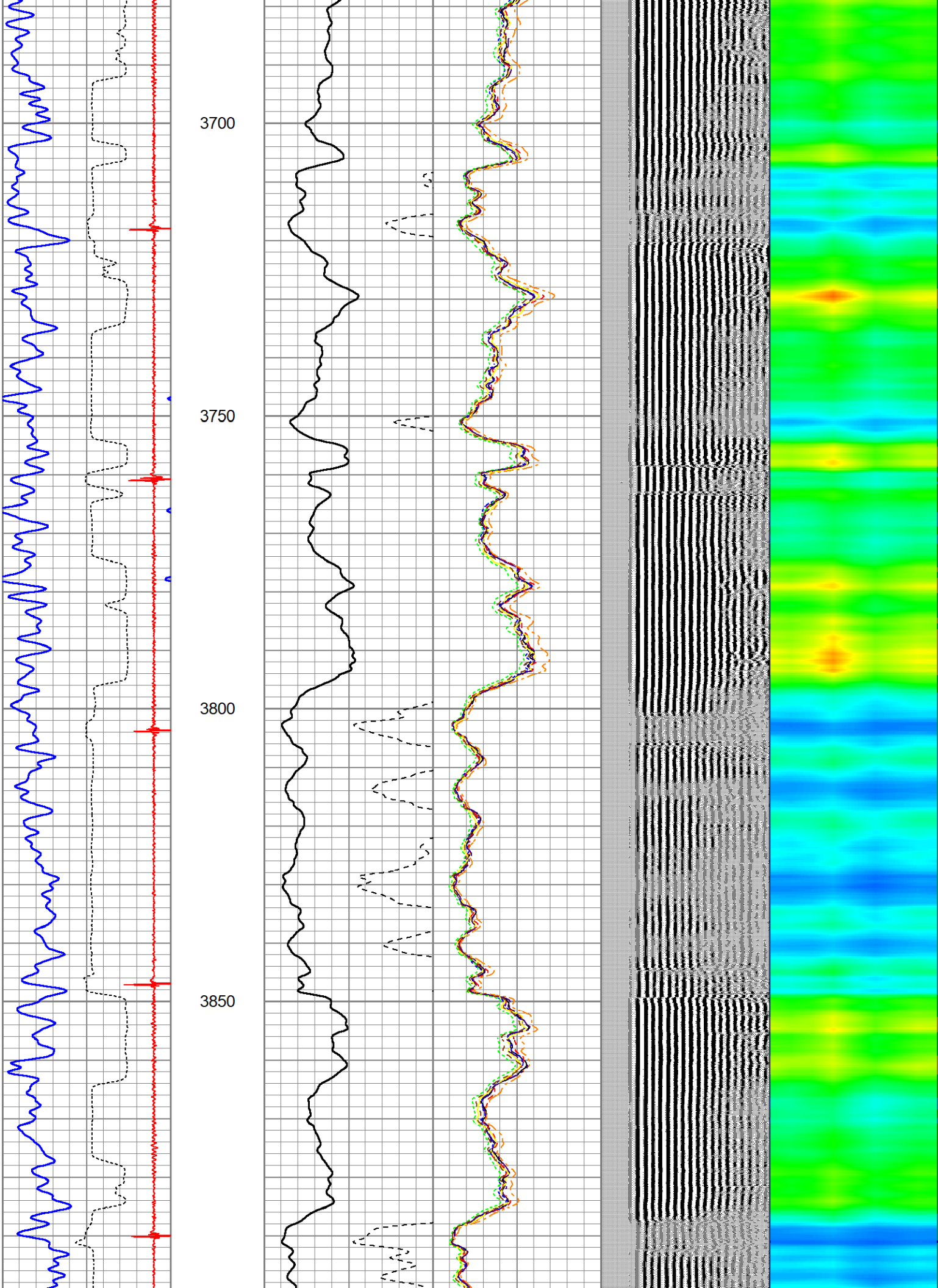

3900
3950
4000
4050
4100

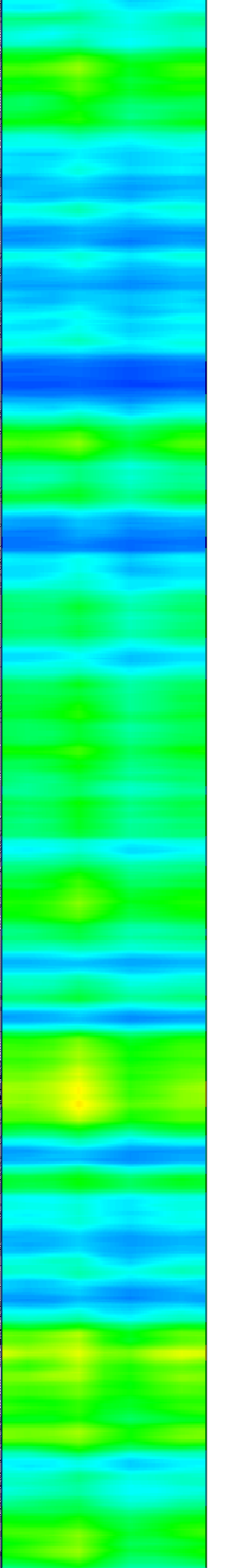
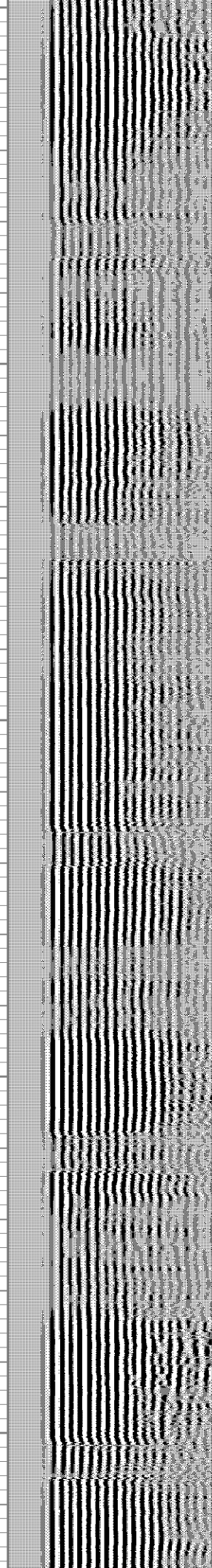
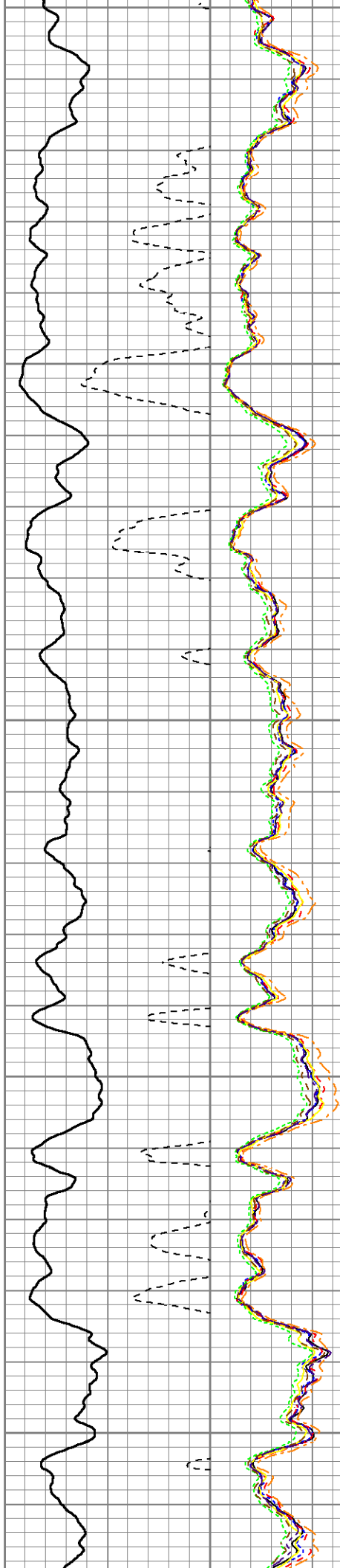
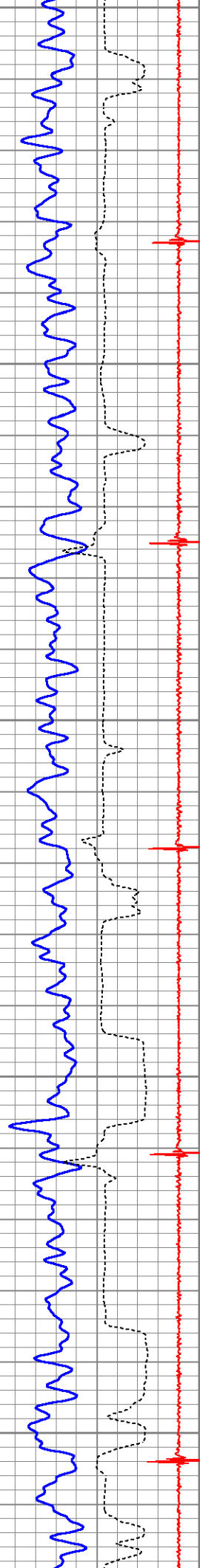

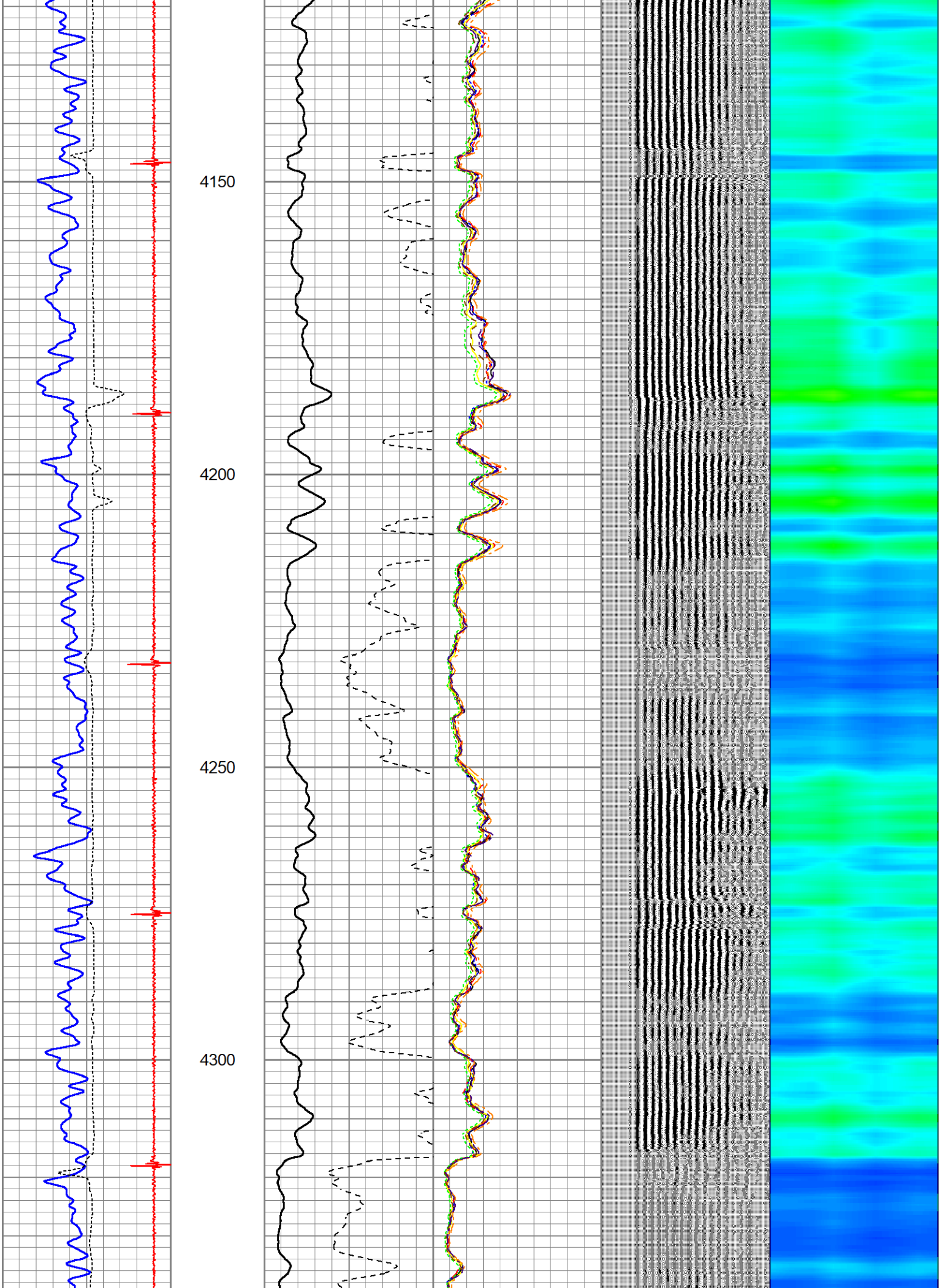

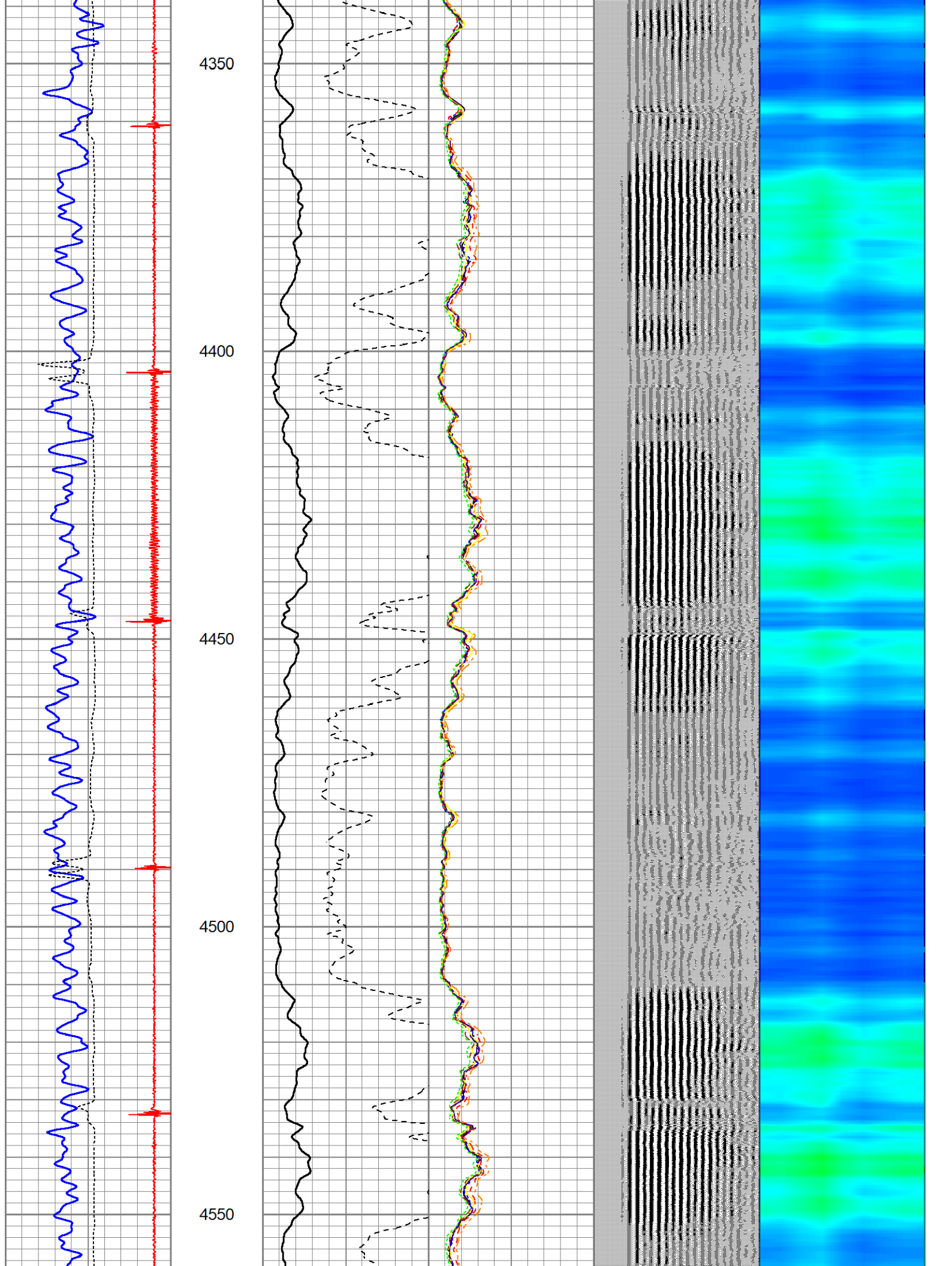

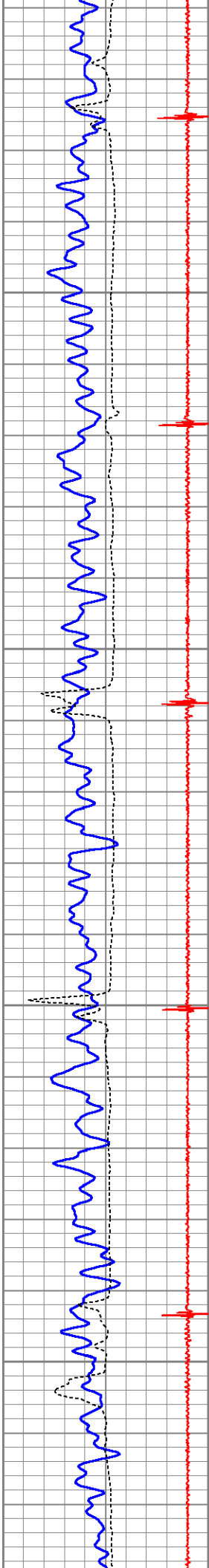

4600

4650

4700

4750

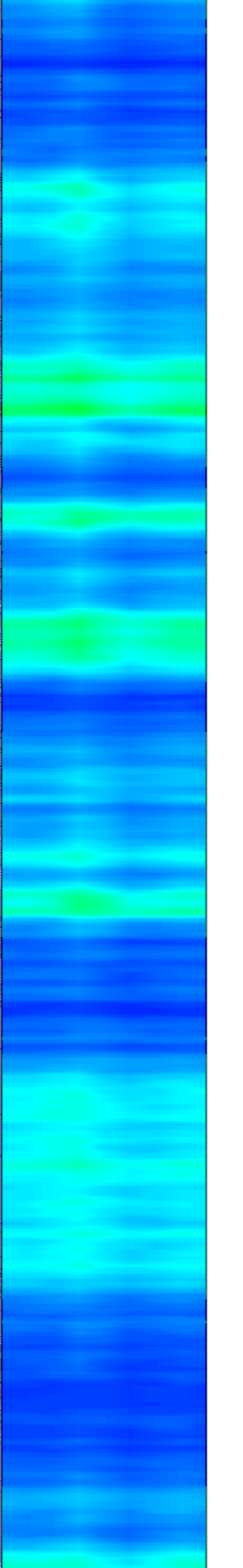
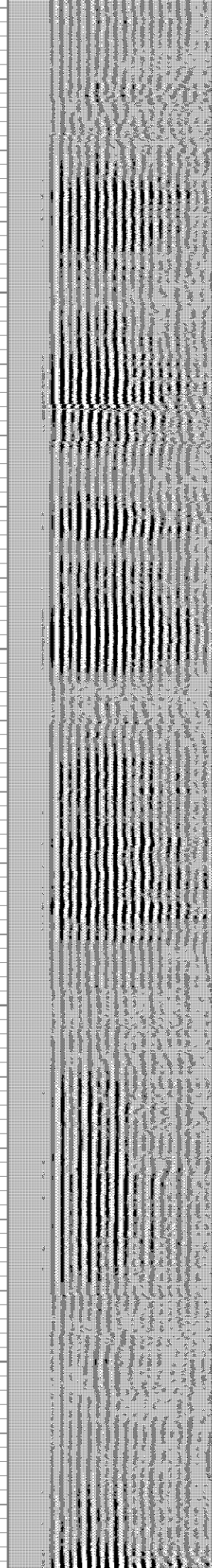
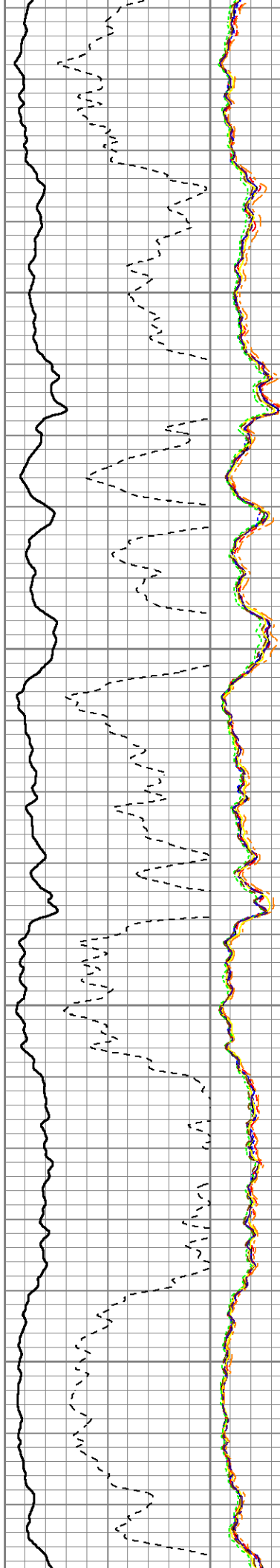

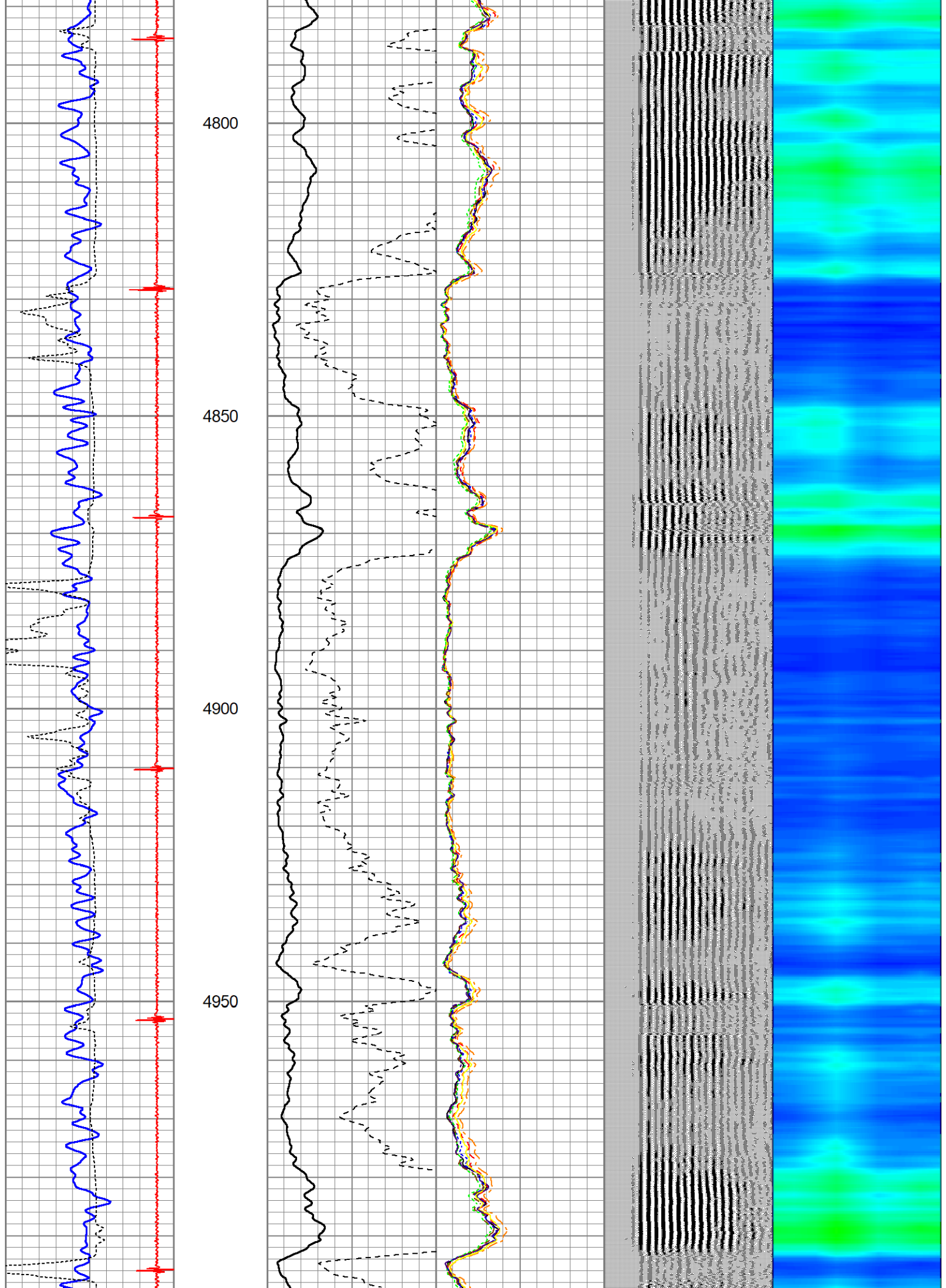

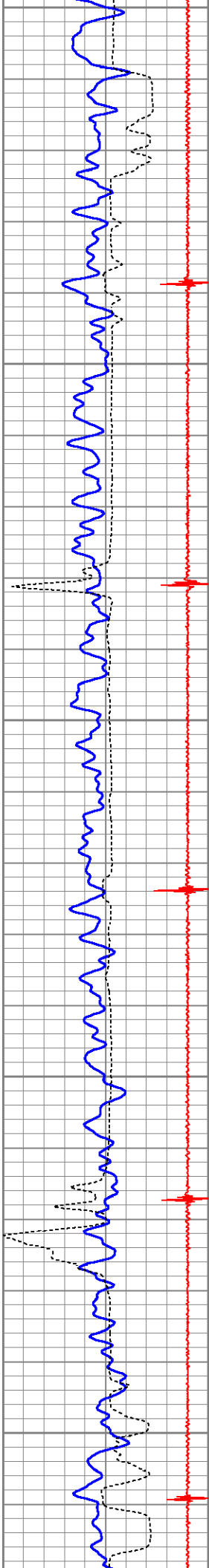

5000
5050
5100
5150
5200

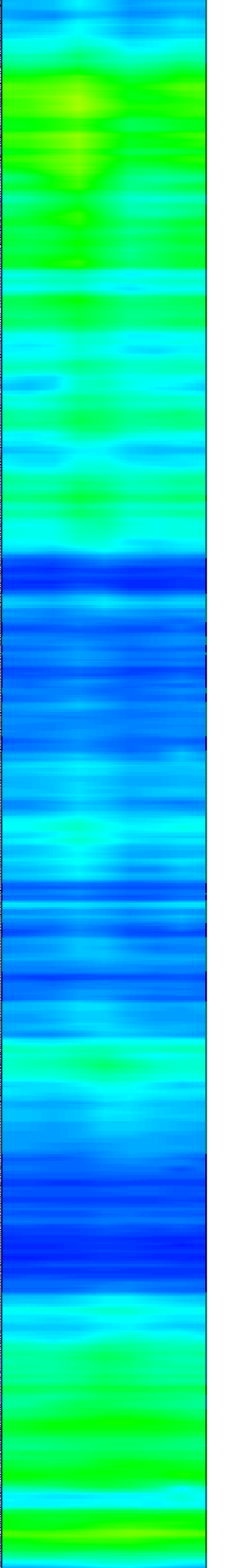
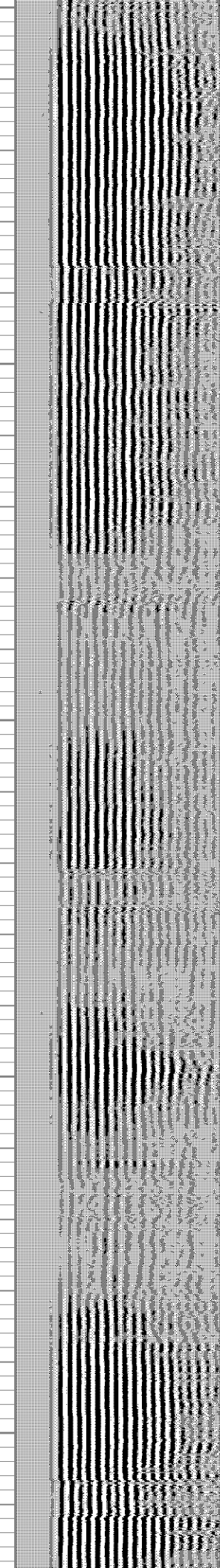
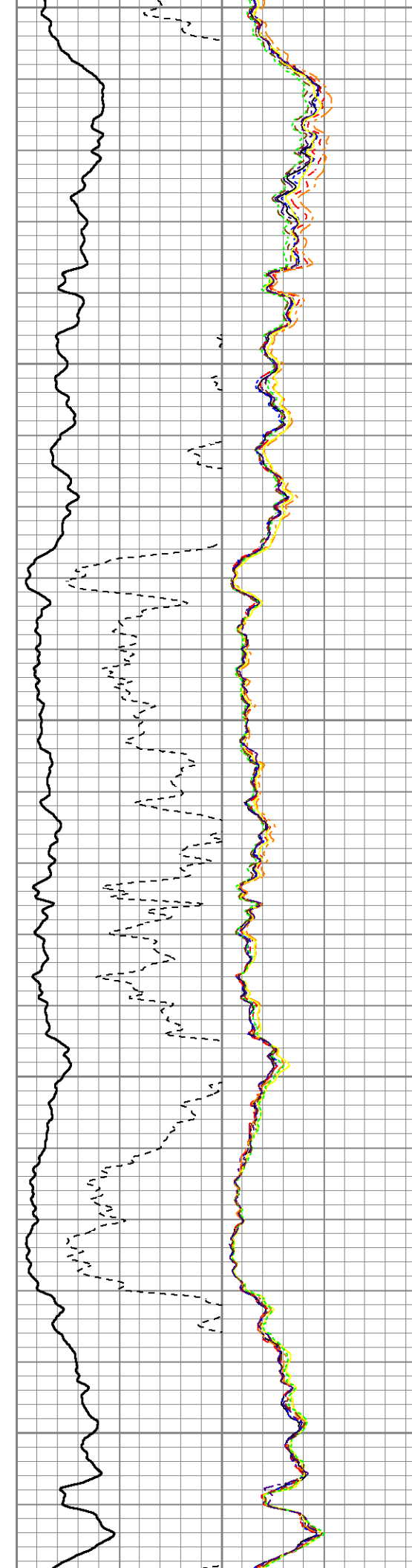

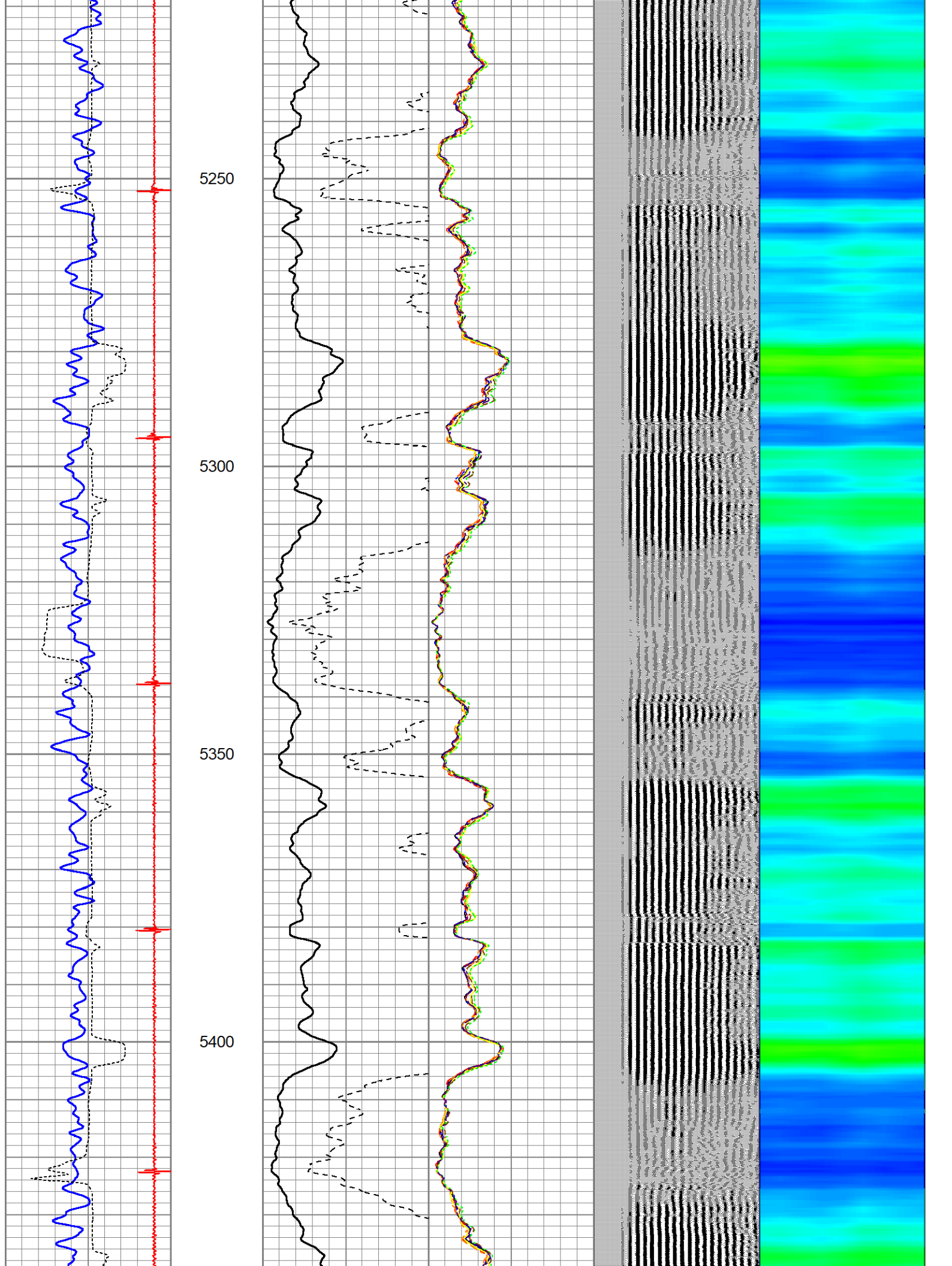

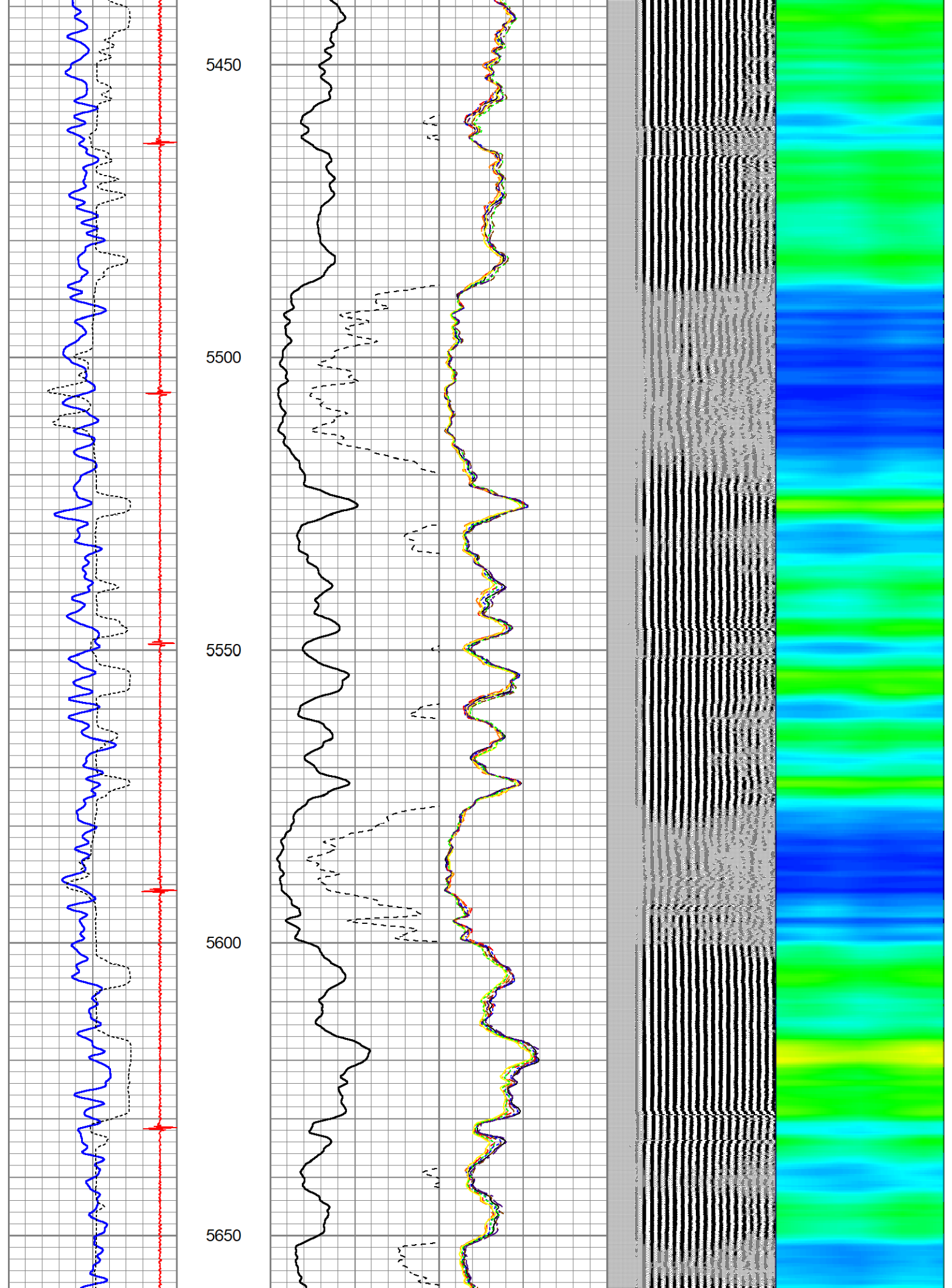

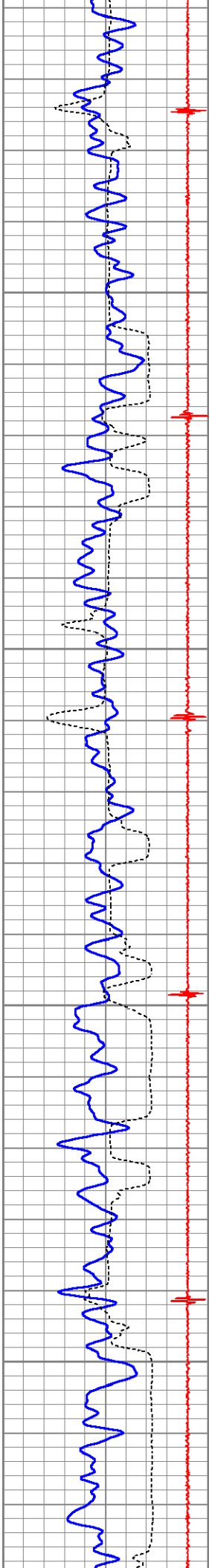

5700

5750

5800

5850

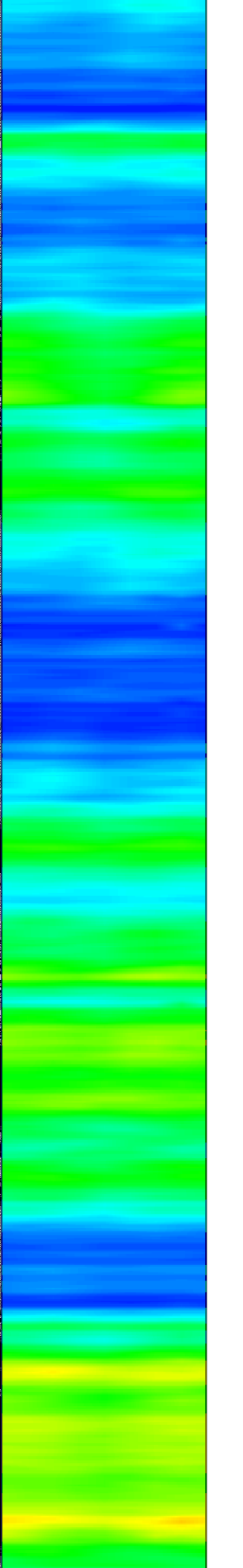
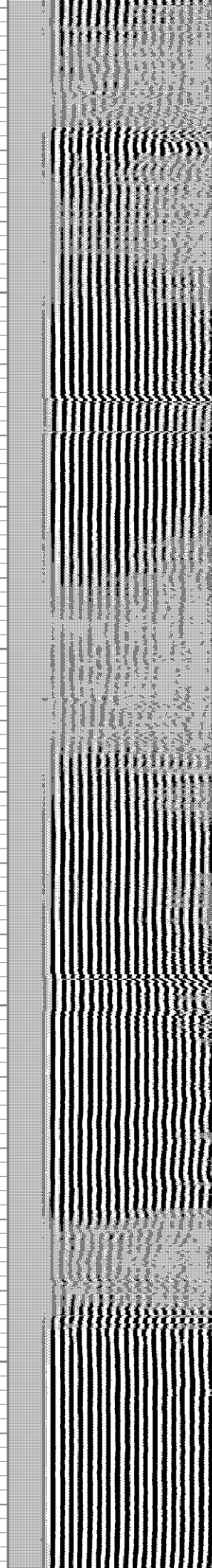
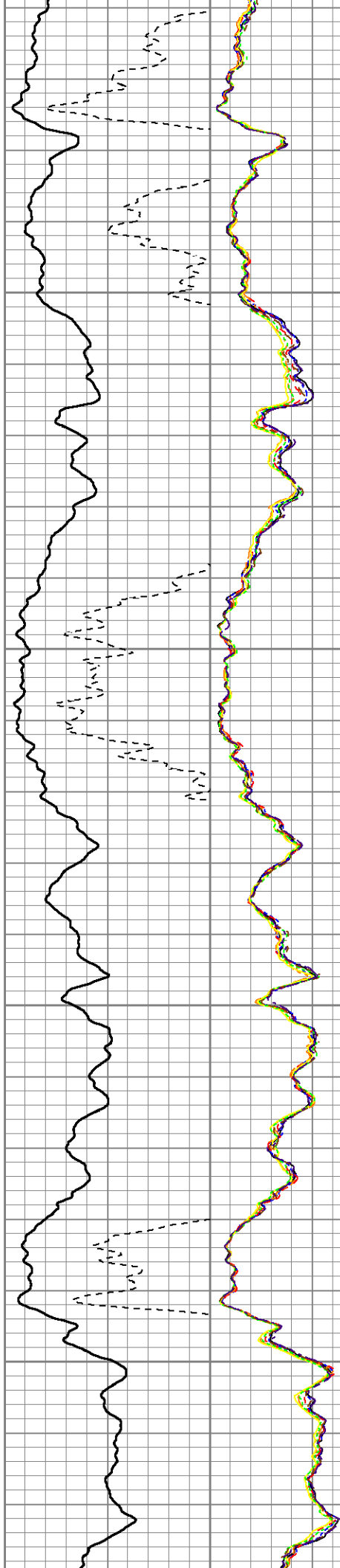

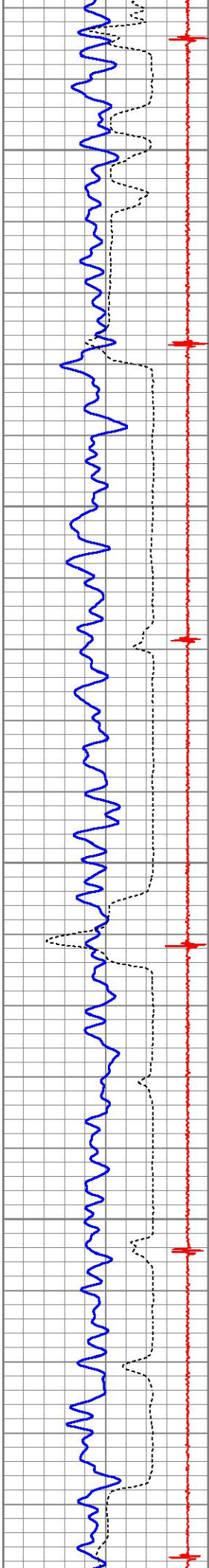

5900

5950

6000

6050

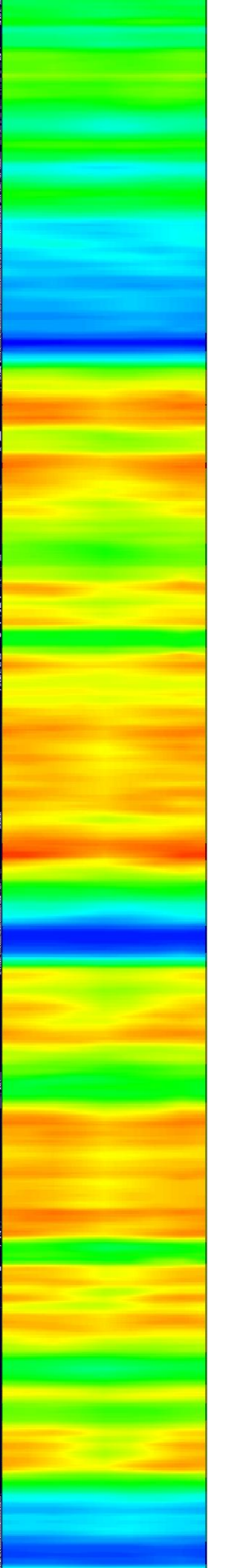
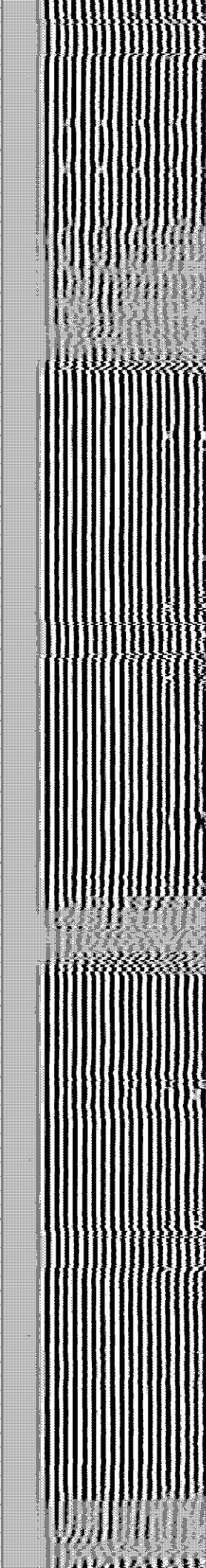
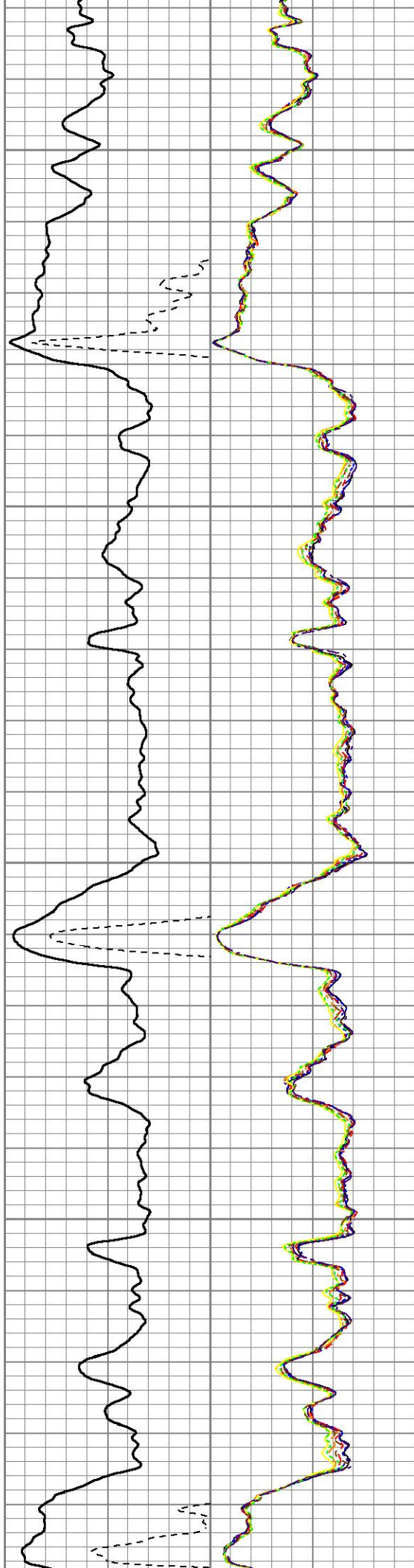

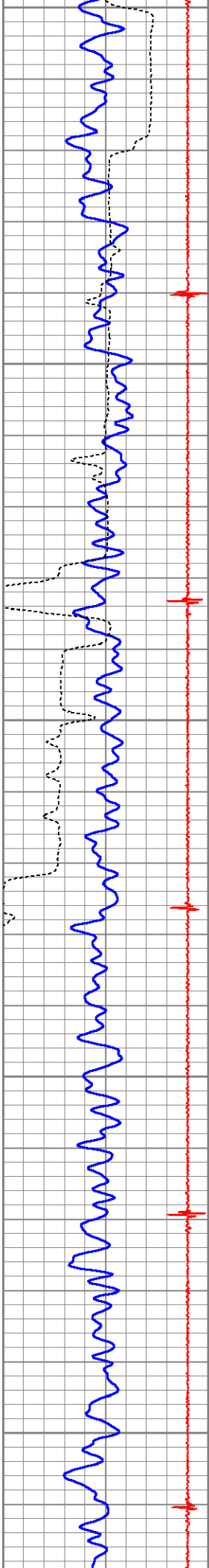

6100
6150
6200
6250
6300

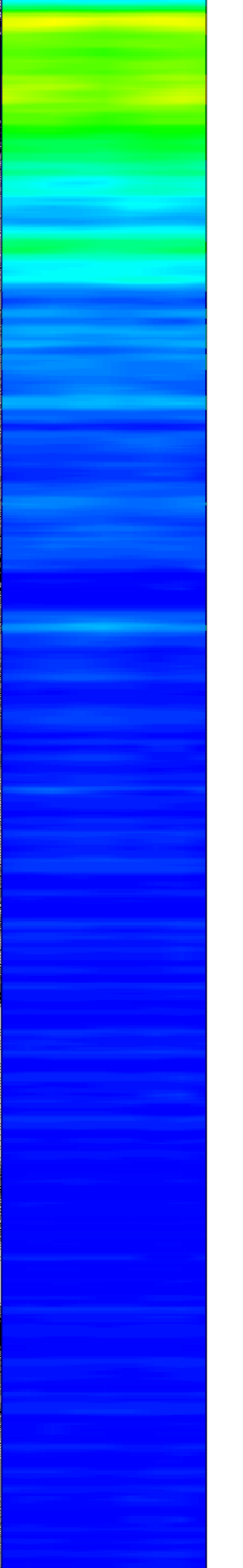
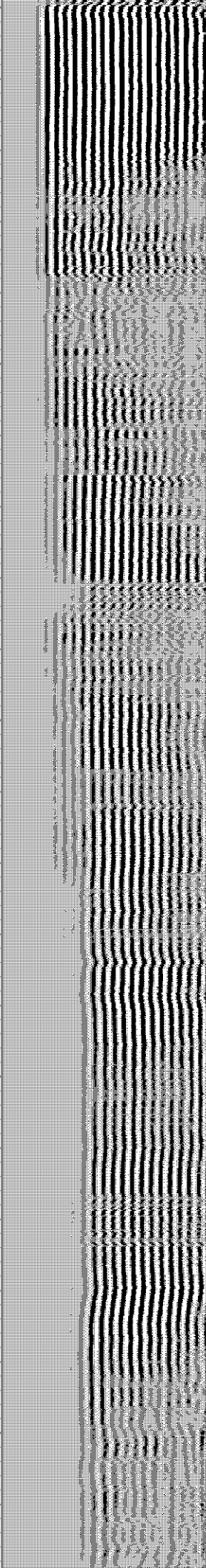
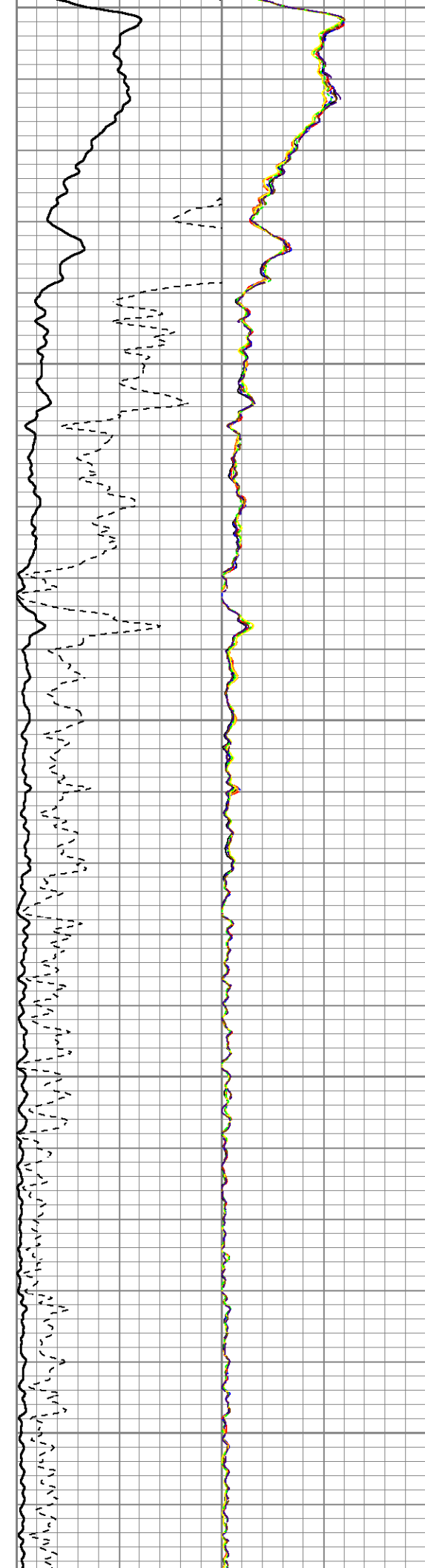

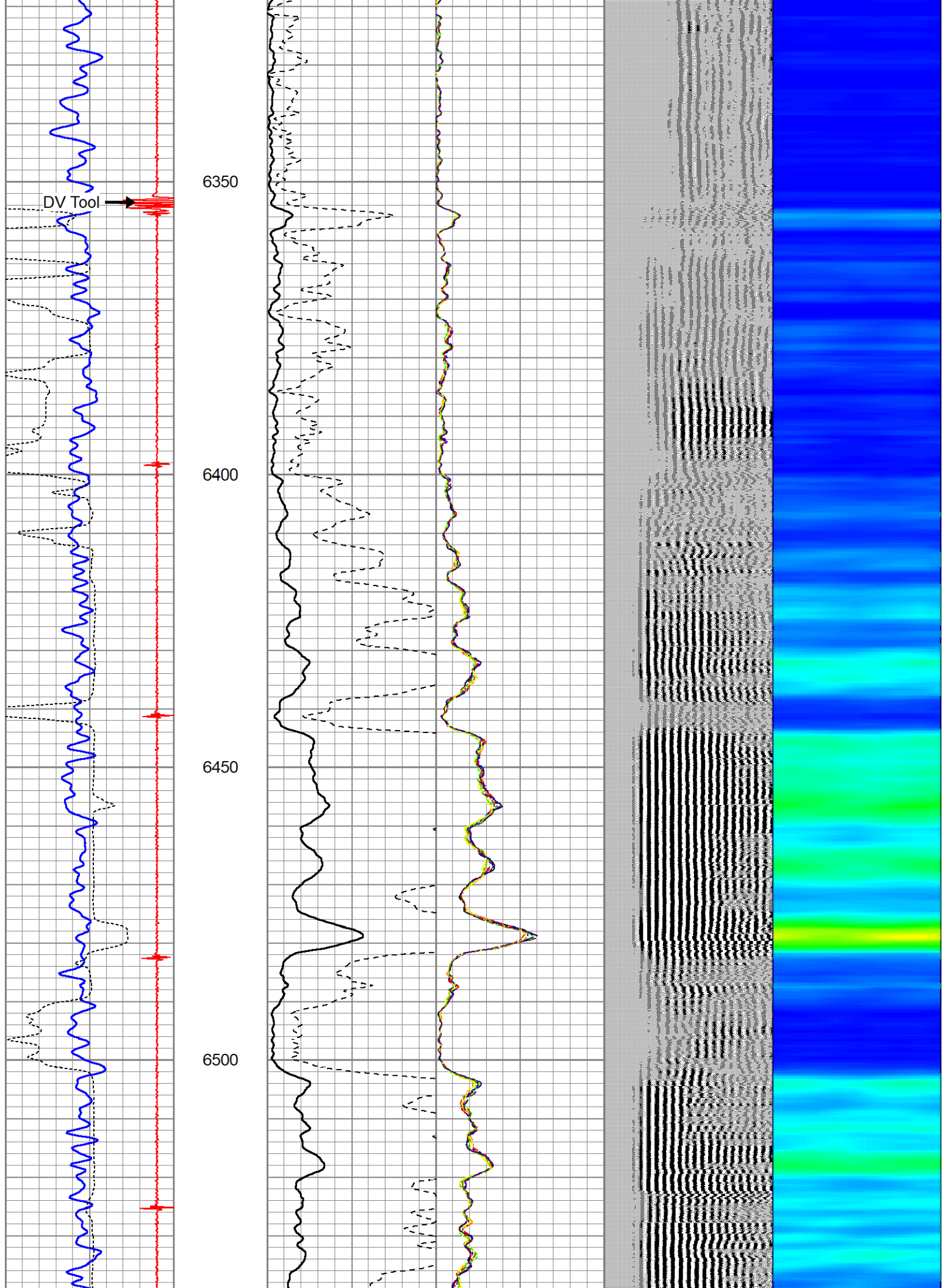

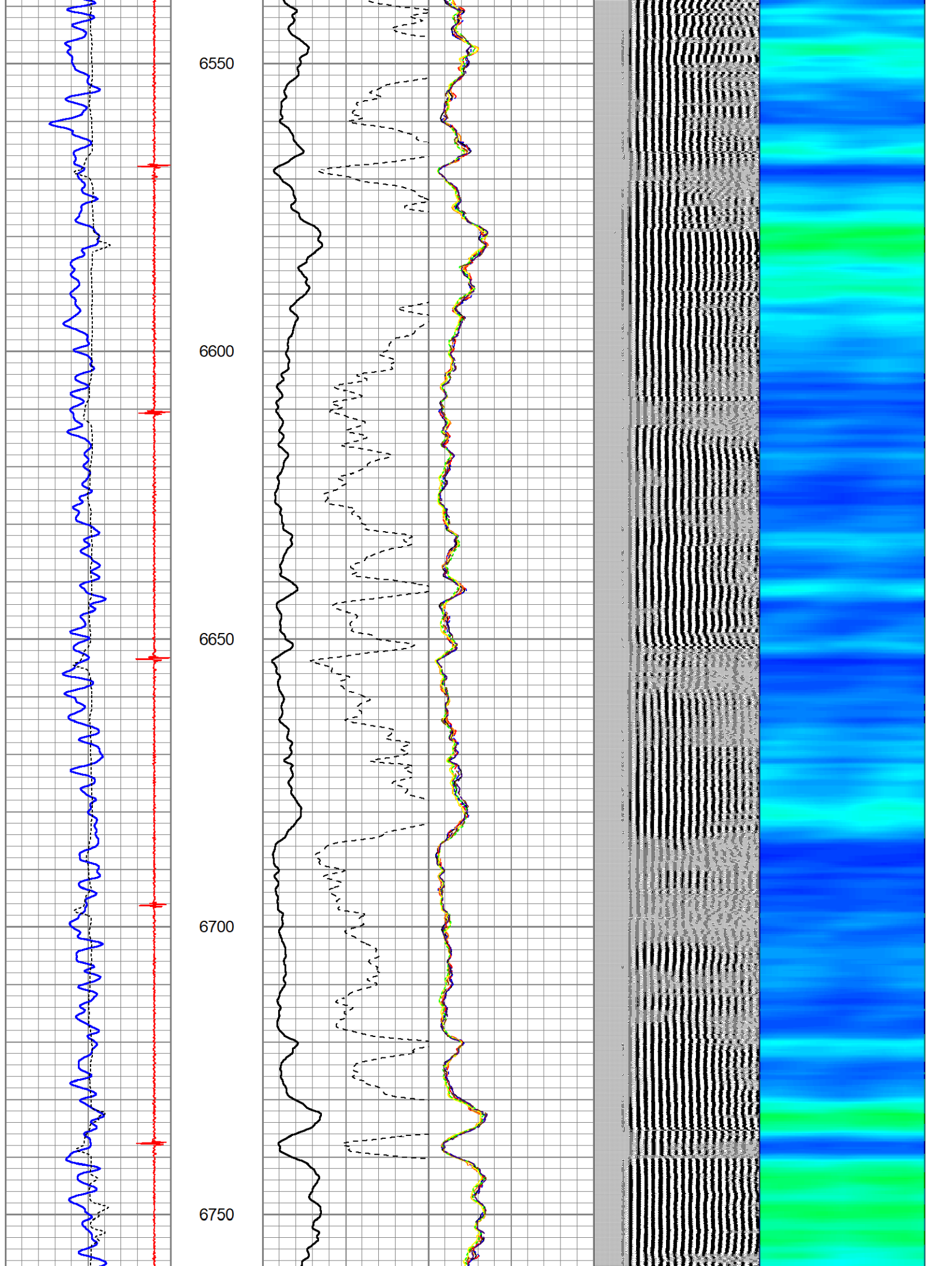

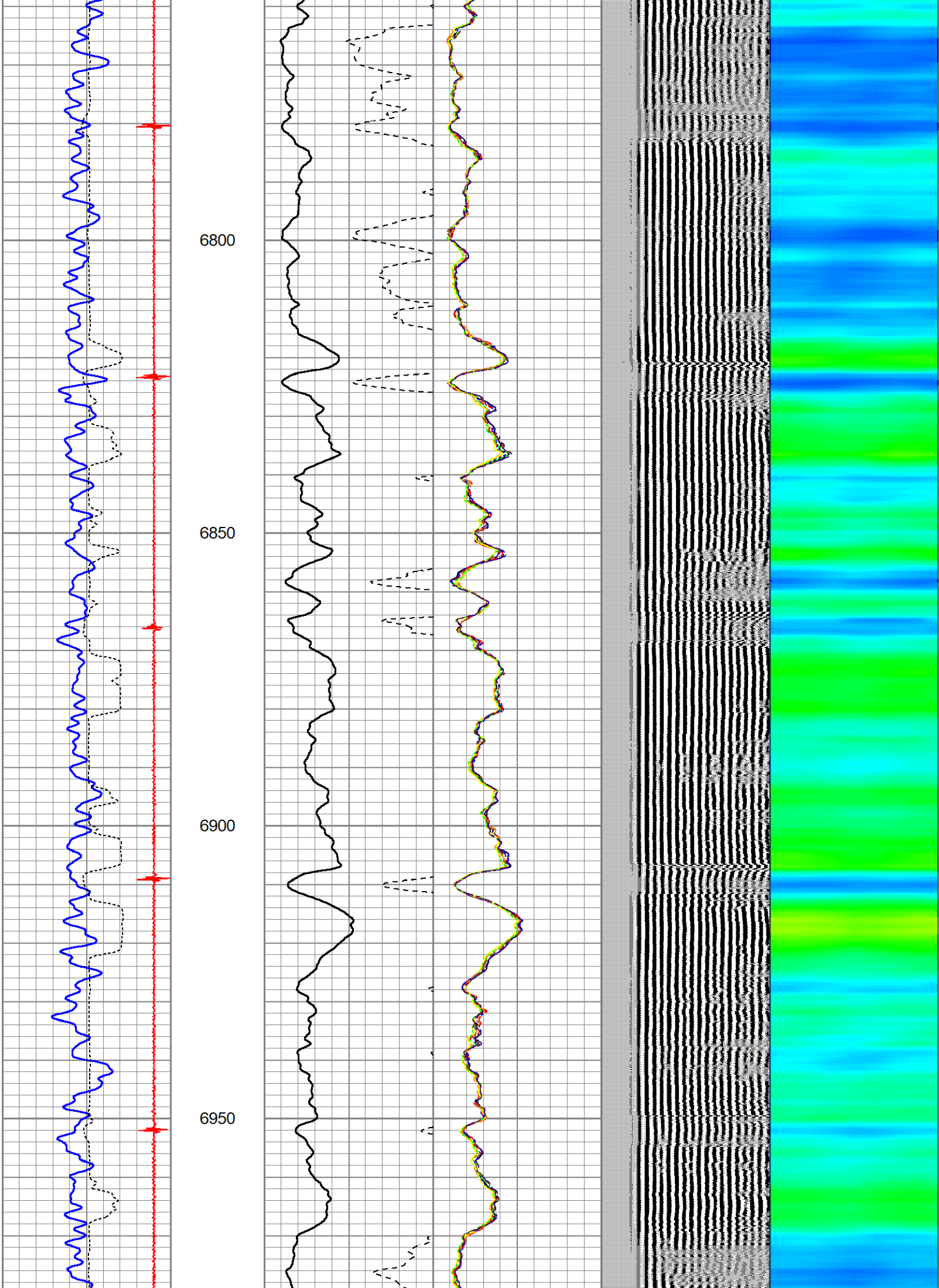

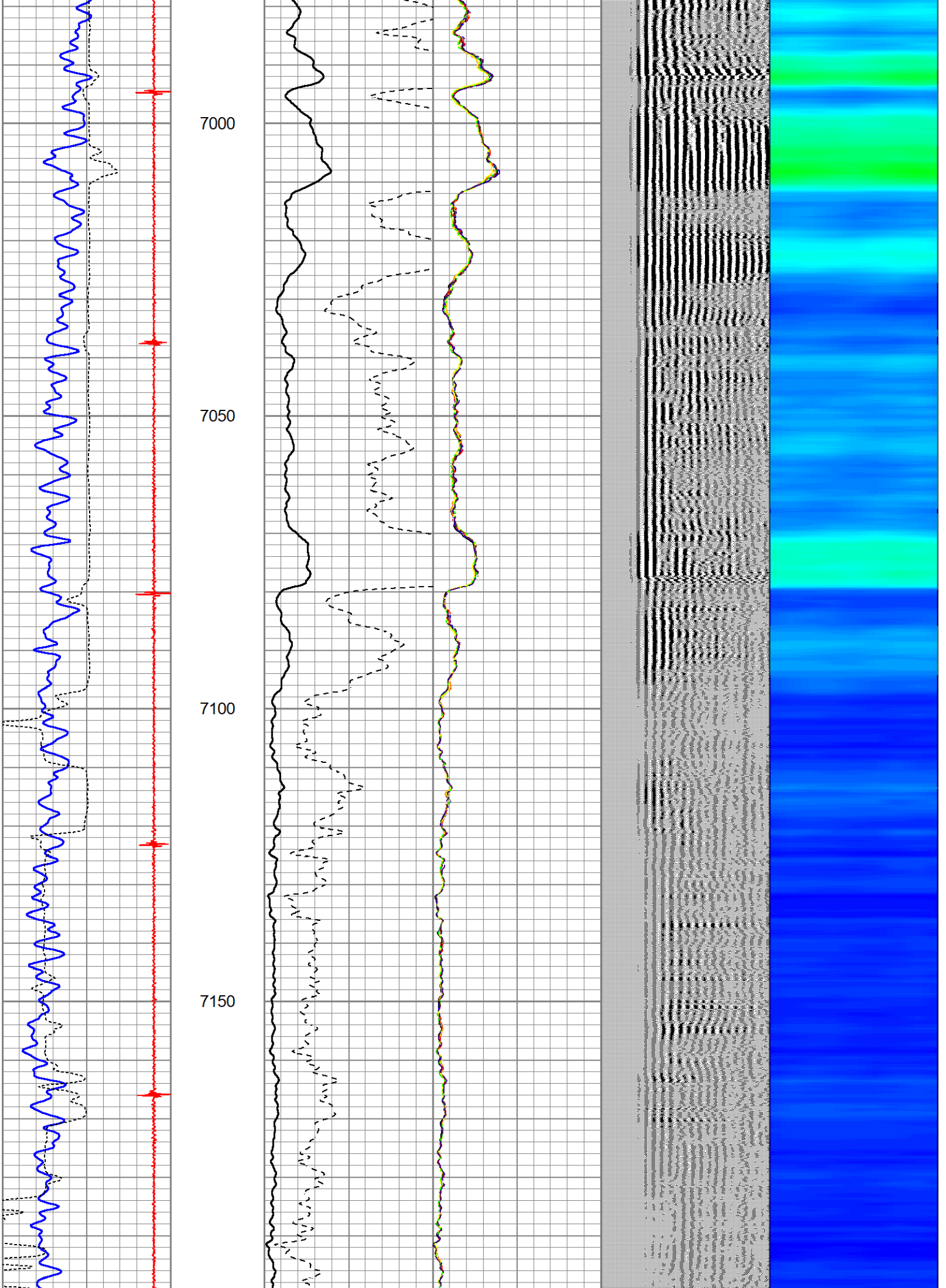

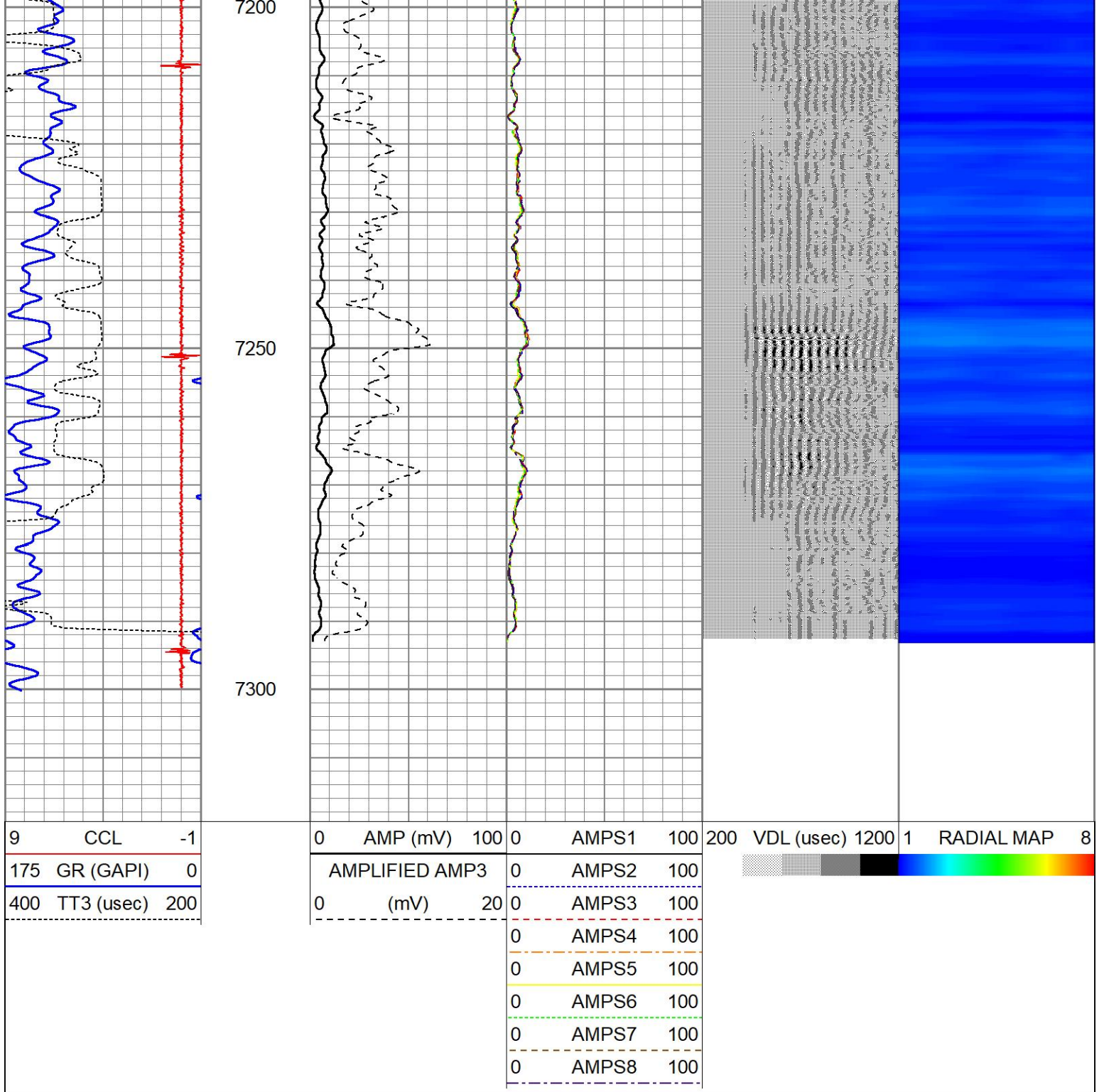



Sensor	Offset (ft)	Schematic	Description	Length (ft)	O.D. (in)	Weight (lb)
			CHD-STNDRD Standard Cable Head	1.00	1.69	10.00
			CENT-PTS1.70 (PT0934) Probe 1.70 Centalizer	3.08	1.70	10.00

WVFS8	11.88		RBT-Probe (101020) Probe Radii Bond Tool with Digital Telemetry	8.75	2.75	90.00
WVFS7	11.88					
WVFS6	11.88					
WVFS5	11.88					
WVFS4	11.88					
WVFS3	11.88					
WVFS2	11.88					
WVFS1	11.88					
WVFCAL	11.88					
WVF3FT	11.88					
WVF5FT	10.88					
			CENT-PTS1.70 (PT0936) Probe 1.70 Centralizer	3.08	1.70	10.00
CCL	3.63					
		GR-Probe275dig (101010) Probe Gamma CCL	4.54	2.75	57.00	
GR	0.89					
Dataset: rei h17-30d.db: field/well/run1/pass4 Total length: 20.46 ft Total weight: 177.00 lb O.D.: 2.75 in						