

Interim Reclamation and Stormwater Inspection

Date: 03/31/2023

Operator: NOBLE ENERGY INC - 100322

Location ID: 421847

Inspection Document #: 708200081

Weld County, CO

NWNW Section 22 T9N R59W

Dylan Edwardson
Reclamation Specialist, COGCC



COLORADO
Oil & Gas Conservation
Commission

Department of Natural Resources

Inspection Photos
Location Name: LC22-04 Multi
Location ID: 421847



Photo 1. Facing south at tank battery. Operator submitted photo documentation showing that tumbleweed debris was removed from location. However, during this inspection high winds lead to additional tumbleweed accumulations that will need to be managed for in the future.

Inspection Photos
Location Name: LC22-04 Multi
Location ID: 421847

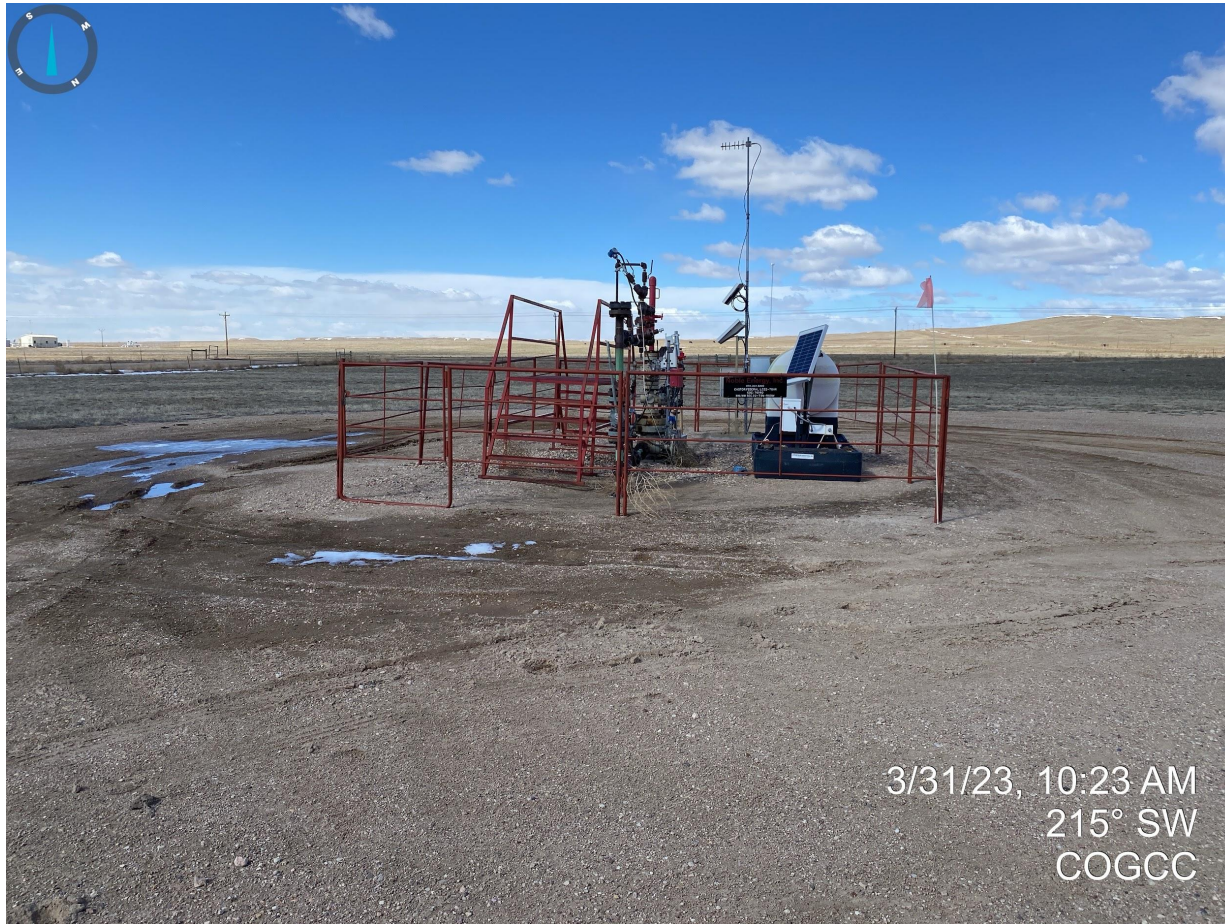

Photo 2. Facing southwest at wellhead; see comments in Photo 1.



Photo 3. Facing southwest near the wellhead. It appears the operator has managed the interim areas (e.g. mowed) for undesirable vegetation. Note: evidence of livestock (e.g. cow pies) was observed throughout the location and interim areas.

Inspection Photos
Location Name: LC22-04 Multi
Location ID: 421847



Photo 4. Facing northwest at engine shed. It appears the unused tin has been installed. Stained soil (red arrow) observed in the previous inspection does not appear to have been cleaned up per Rule 905.e.

Inspection Photos
Location Name: LC22-04 Multi
Location ID: 421847



Photo 5. See comments in Photo 4.

Inspection Photos
Location Name: LC22-04 Multi
Location ID: 421847

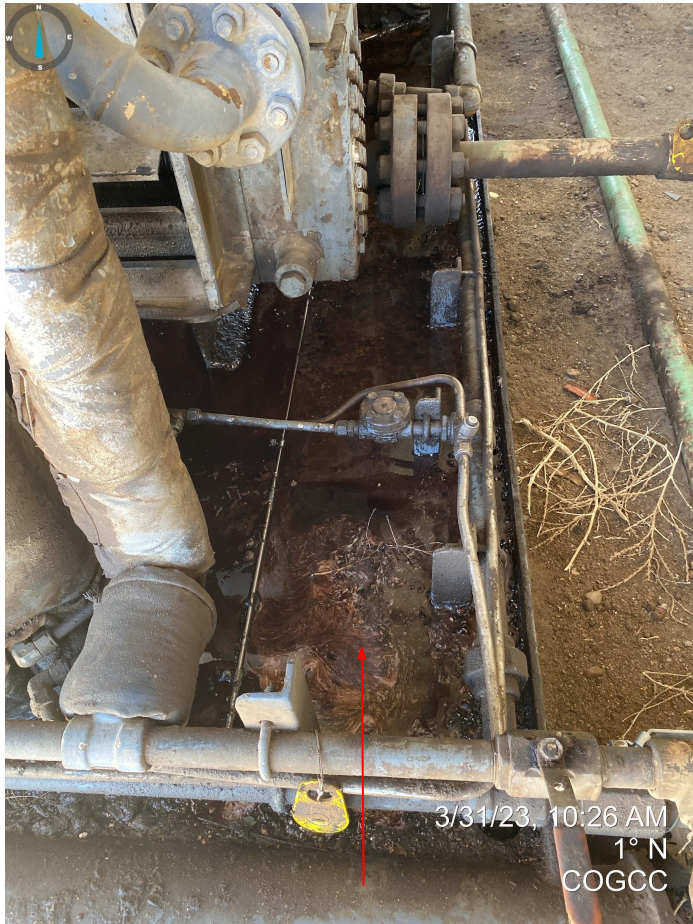

Photos 6 & 7. Unknown fluid/material observed within containment of engine skid. This will need to be properly cleaned up per Rule 1002.f.(2)D and machine maintenance may be necessary to prevent further accumulations of material.

Inspection Photos
Location Name: LC22-04 Multi
Location ID: 421847



Photo 8. Overview of shed with tin reinstalled.

Inspection Photos
Location Name: LC22-04 Multi
Location ID: 421847



3/31/23, 10:26 AM
306° NW
COGCC

Photo 9. Evidence of livestock within/on location. This is being entered to notify operator of field observations during this inspection.