

<b>Well</b>	BOOTH C35-745	<b>Client</b>	Chevron
<b>Field</b>	DJ	<b>SIR No.</b>	68502
<b>Engineer</b>	Thomas Trapp	<b>Job Type</b>	9 5/8" Surface
<b>Country</b>	USA	<b>Job Date</b>	

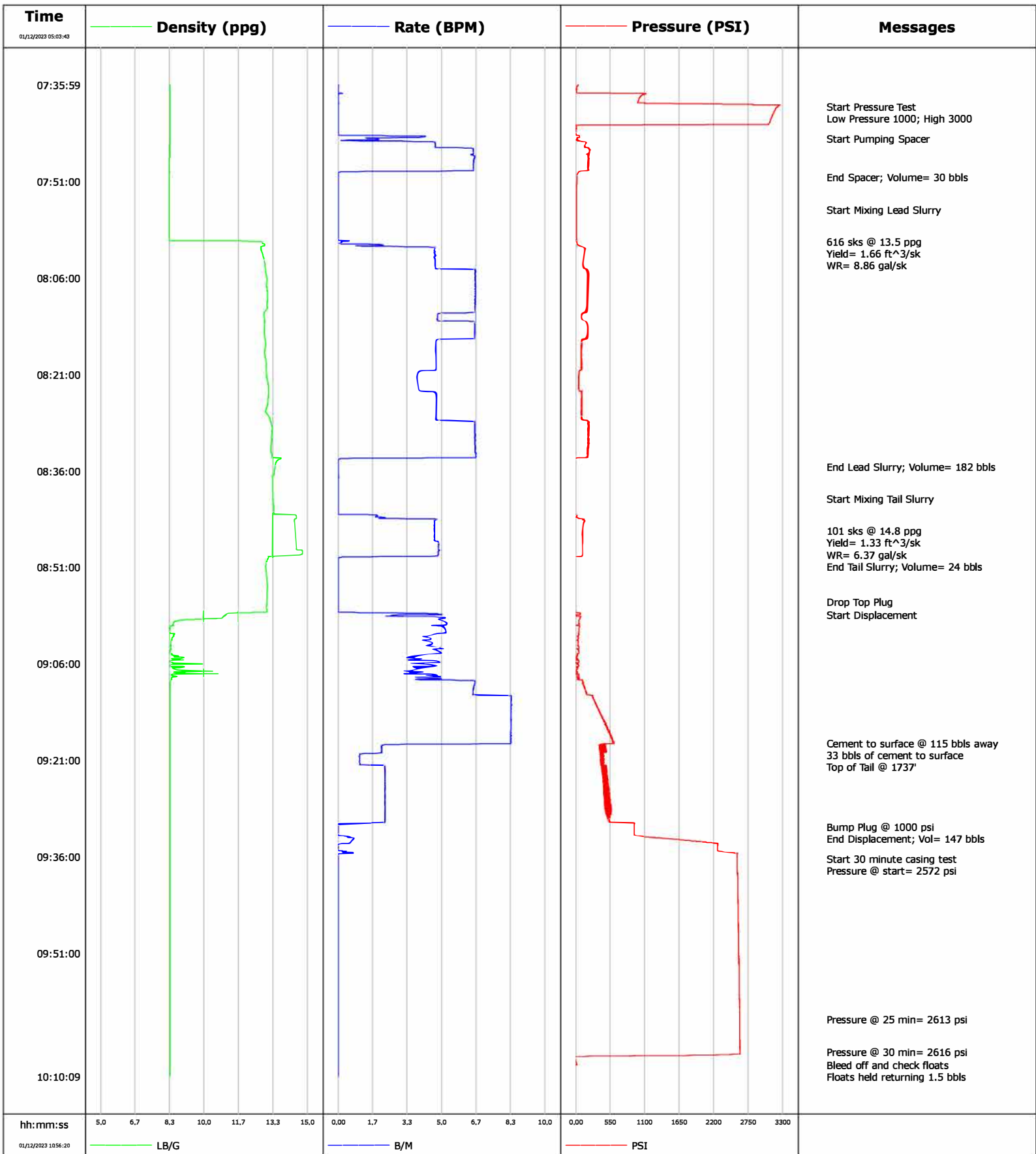

				Customer Chevron			Job Number 68502			
Well BOOTH C35-745		Location (legal) 441 FNL 1784 FEL			Schlumberger Location			Job Start Jan/12/2023		
Field DJ		Formation Name/Type		Deviation deg	Bit Size in		Well MD 1962.0 ft		Well TVD 1972.0 ft	
County Weld		State/Province Colorado			BHP psi	BHST degF	BHCT degF	Pore Press. Gradient lb/gal		
Well Master 0065878034		API/UWI 05-123-48924-00-00								
Rig Name Patterson 268	Drilled For Oil and Gas		Service Via Land		Casing/Liner					
					Depth, ft	Size, in	Weight, lb/ft	Grade	Thread	
Offshore Zone	Well Class New		Well Type Development		109.0	16.0	36.94	A-52A	BUTT	
					1962.0	9.6	36.0	J-55	BUTT	
Drilling Fluid Type		Max. Density lb/gal	Plastic Viscosity cP		Tubing/Drill Pipe					
					T/D	Depth, ft	Size, in	Weight, lb/ft	Grade	
Service Line Cementing	Job Type 9 5/8" Surface									
Max. Allowed Tub. Press psi	Max. Allowed Ann. Press psi		WH Connection		Perforations/Open Hole					
					Top, ft	Bottom, ft	shot/ft	No. of Shots	Total Interval ft	
Service Instructions 616 sks @ 13.5 ppg Yield= 1.66 ft <sup>3</sup> /sk WR= 8.86 gal/sk  101 sks @ 14.8 ppg Yield= 1.33 ft <sup>3</sup> /sk WR= 6.37 gal/sk					ft	ft			ft	
					ft	ft			Diameter in	
					ft	ft			in	
Treat Down Casing		Displacement 148.0 bbl		Packer Type		Packer Depth ft				
Tubing Vol. bbl		Casing Vol. 148.0 bbl		Annular Vol. 28.0 bbl		Openhole Vol. 159.0 bbl				
Casing/Tubing Secured <input checked="" type="checkbox"/>	1 Hole Vol. Circulated prior to Cement <input checked="" type="checkbox"/>			Casing Tools			Squeeze Job			
Lift Pressure psi		Shoe Type Guide		Squeeze Type						
Pipe Rotated <input type="checkbox"/>	Pipe Reciprocated <input type="checkbox"/>			Shoe Depth 1962.0 ft		Tool Type				
No. Centralizers		Top Plugs 1	Bottom Plugs		Stage Tool Type			Tool Depth ft		
Cement Head Type Single				Stage Tool Depth ft			Tail Pipe Size in			
Job Scheduled For Jan/12/2023 04:00		Arrived on Location Jan/12/2023 04:00		Leave Location Jan/12/2023 11:00		Collar Type Float		Tail Pipe Depth ft		
						Collar Depth 1915.0 ft	Sqz. Total Vol. bbl			
Date	Time 24-hr clock	Treating Pressure PSI	Flow Rate B/M	Density LB/G	Volume BBL	Message				
01/12/2023	05:03:43	24	0.0	0.01	0.0					
01/12/2023	05:04:23	0	0.0	0.01	0.0					
01/12/2023	05:05:03	0	0.0	0.02	0.0					
01/12/2023	05:05:43	0	0.0	0.01	0.0					
01/12/2023	05:06:23	1	0.0	0.01	0.0					
01/12/2023	05:07:03	0	0.0	0.02	0.0					
01/12/2023	05:07:43	0	0.0	0.02	0.0					
01/12/2023	05:08:23	-0	0.0	0.02	0.0					
01/12/2023	05:09:03	1	0.0	0.01	0.0					
01/12/2023	05:09:43	0	0.0	0.02	0.0					
01/12/2023	05:10:23	-1	0.0	0.02	0.0					
01/12/2023	05:11:03	1	0.0	0.01	0.0					
01/12/2023	05:11:43	0	0.0	0.01	0.0					
01/12/2023	05:12:23	1	0.0	0.01	0.0					
01/12/2023	05:13:03	-0	0.0	0.01	0.0					
01/12/2023	05:13:43	0	0.0	0.01	0.0					
01/12/2023	05:14:23	0	0.0	0.01	0.0					
01/12/2023	05:15:03	-0	0.0	0.01	0.0					
01/12/2023	05:15:43	-1	0.0	0.01	0.0					
01/12/2023	05:16:23	1	0.0	0.01	0.0					
01/12/2023	05:17:03	0	0.0	0.01	0.0					

Well		Field		Job Start		Customer		Job Number	
BOOTH C35-745		DJ		Jan/12/2023		Chevron		68502	
Date		Treating Pressure PSI	Flow Rate B/M	Density LB/G	Volume BBL	Message			
01/12/2023	05:18:23	0	0.0	0.01	0.0				
01/12/2023	05:19:03	1	0.0	0.01	0.0				
01/12/2023	05:19:43	0	0.0	0.01	0.0				
01/12/2023	05:20:23	0	0.0	0.01	0.0				
01/12/2023	05:21:03	-1	0.0	0.01	0.0				
01/12/2023	05:21:43	-0	0.0	0.01	0.0				
01/12/2023	05:22:23	1	0.0	0.01	0.0				
01/12/2023	05:23:03	-1	0.0	0.01	0.0				
01/12/2023	05:23:43	-1	0.0	0.01	0.0				
01/12/2023	05:24:23	-0	0.0	0.01	0.0				
01/12/2023	05:25:03	0	0.0	0.01	0.0				
01/12/2023	05:25:43	0	0.0	0.01	0.0				
01/12/2023	05:26:23	1	0.0	0.01	0.0				
01/12/2023	05:27:03	-1	0.0	0.01	0.0				
01/12/2023	05:27:43	-1	0.0	0.02	0.0				
01/12/2023	05:28:23	1	0.0	0.01	0.0				
01/12/2023	05:29:03	-0	0.0	0.01	0.0				
01/12/2023	05:29:43	0	0.0	0.01	0.0				
01/12/2023	05:30:23	-0	0.0	0.01	0.0				
01/12/2023	05:31:03	-1	0.0	0.01	0.0				
01/12/2023	05:31:43	0	0.0	0.01	0.0				
01/12/2023	05:32:23	0	0.0	0.02	0.0				
01/12/2023	05:33:03	1	0.0	0.01	0.0				
01/12/2023	05:33:43	-1	0.0	0.01	0.0				
01/12/2023	05:34:23	-1	0.0	0.01	0.0				
01/12/2023	05:35:03	0	0.0	0.01	0.0				
01/12/2023	05:35:43	-1	0.0	0.01	0.0				
01/12/2023	05:36:23	1	0.0	0.01	0.0				
01/12/2023	05:37:03	0	0.0	0.01	0.0				
01/12/2023	05:37:43	-0	0.0	0.01	0.0				
01/12/2023	05:38:23	0	0.0	0.02	0.0				
01/12/2023	05:39:03	-1	0.0	0.01	0.0				
01/12/2023	05:39:43	-1	0.0	0.01	0.0				
01/12/2023	05:40:23	-0	0.0	0.01	0.0				
01/12/2023	05:41:03	-0	0.0	0.01	0.0				
01/12/2023	05:41:43	1	0.0	0.01	0.0				
01/12/2023	05:42:23	0	0.0	0.01	0.0				
01/12/2023	05:43:03	1	0.0	0.01	0.0				
01/12/2023	05:43:43	2	0.0	0.01	0.0				
01/12/2023	05:44:23	1	0.0	0.01	0.0				
01/12/2023	05:45:03	1	0.0	0.01	0.0				
01/12/2023	05:45:43	1	0.0	0.01	0.0				
01/12/2023	05:46:23	0	0.0	0.01	0.0				
01/12/2023	05:47:03	1	0.0	0.01	0.0				
01/12/2023	05:47:43	-1	0.0	0.01	0.0				
01/12/2023	05:48:23	0	0.0	0.01	0.0				
01/12/2023	05:49:03	-0	0.0	0.01	0.0				
01/12/2023	05:49:43	-0	0.0	0.01	0.0				
01/12/2023	05:50:23	-0	0.0	0.01	0.0				
01/12/2023	05:51:03	-0	0.0	0.01	0.0				
01/12/2023	05:51:43	0	0.0	0.01	0.0				
01/12/2023	05:52:23	0	0.0	0.01	0.0				
01/12/2023	05:53:03	0	0.0	0.01	0.0				
01/12/2023	05:53:43	0	0.0	0.01	0.0				

Well		Field		Job Start		Customer		Job Number	
BOOTH C35-745		DJ		Jan/12/2023		Chevron		68502	
Date		Treating Pressure PSI	Flow Rate B/M	Density LB/G	Volume BBL	Message			
01/12/2023	05:55:03	-1	0.0	0.01	0.0				
01/12/2023	05:55:43	-1	0.0	0.01	0.0				
01/12/2023	05:56:23	0	0.0	0.01	0.0				
01/12/2023	05:57:03	-1	0.0	0.01	0.0				
01/12/2023	05:57:43	1	0.0	0.01	0.0				
01/12/2023	05:58:23	-0	0.0	0.01	0.0				
01/12/2023	05:59:03	1	0.0	0.01	0.0				
01/12/2023	05:59:43	1	0.0	0.01	0.0				
01/12/2023	06:00:23	-0	0.0	0.01	0.0				
01/12/2023	06:01:03	0	0.0	0.01	0.0				
01/12/2023	06:01:43	0	0.0	0.01	0.0				
01/12/2023	06:02:23	0	0.0	0.01	0.0				
01/12/2023	06:03:03	1	0.0	0.01	0.0				
01/12/2023	06:03:43	1	0.0	0.01	0.0				
01/12/2023	06:04:23	0	0.0	0.01	0.0				
01/12/2023	06:05:43	1	0.0	0.01	0.0				
01/12/2023	06:06:23	0	0.0	0.01	0.0				
01/12/2023	06:07:03	0	0.0	0.01	0.0				
01/12/2023	06:07:43	0	0.0	0.01	0.0				
01/12/2023	06:08:23	1	0.0	0.01	0.0				
01/12/2023	06:09:03	0	0.0	0.01	0.0				
01/12/2023	06:09:43	1	0.0	0.01	0.0				
01/12/2023	06:10:23	0	0.0	0.01	0.0				
01/12/2023	06:11:03	0	0.0	0.01	0.0				
01/12/2023	06:11:43	1	0.0	0.01	0.0				
01/12/2023	06:12:23	1	0.0	0.01	0.0				
01/12/2023	06:13:03	0	0.0	0.01	0.0				
01/12/2023	06:13:43	0	0.0	0.01	0.0				
01/12/2023	06:14:23	1	0.0	0.01	0.0				
01/12/2023	06:15:03	-0	0.0	0.01	0.0				
01/12/2023	06:15:43	-1	0.0	0.01	0.0				
01/12/2023	06:16:23	-0	0.0	0.01	0.0				
01/12/2023	06:17:03	1	0.0	0.01	0.0				
01/12/2023	06:17:43	1	0.0	0.01	0.0				
01/12/2023	06:18:23	1	0.0	0.01	0.0				
01/12/2023	06:19:03	1	0.0	0.01	0.0				
01/12/2023	06:19:43	1	0.0	0.01	0.0				
01/12/2023	06:20:23	1	0.0	0.01	0.0				
01/12/2023	06:21:03	0	0.0	0.01	0.0				
01/12/2023	06:21:43	2	0.0	0.01	0.0				
01/12/2023	06:22:23	0	0.0	0.01	0.0				
01/12/2023	06:23:03	0	0.0	0.01	0.0				
01/12/2023	06:23:43	0	0.0	0.01	0.0				
01/12/2023	06:24:23	1	0.0	0.01	0.0				
01/12/2023	06:25:03	2	0.0	0.01	0.0				
01/12/2023	06:25:43	0	0.0	0.01	0.0				
01/12/2023	06:26:23	-1	0.0	0.01	0.0				
01/12/2023	06:27:43	0	0.0	0.01	0.0				
01/12/2023	06:28:23	1	0.0	0.01	0.0				
01/12/2023	06:29:03	-1	0.0	0.01	0.0				
01/12/2023	06:29:43	0	0.0	0.01	0.0				
01/12/2023	06:30:23	-1	0.0	0.01	0.0				
01/12/2023	06:31:03	-0	0.0	0.01	0.0				
01/12/2023	06:31:43	0	0.0	0.01	0.0				

Well		Field		Job Start		Customer		Job Number	
BOOTH C35-745		DJ		Jan/12/2023		Chevron		68502	
Date		Treating Pressure PSI	Flow Rate B/M	Density LB/G	Volume BBL	Message			
01/12/2023	06:33:03	0	0.0	0.01	0.0				
01/12/2023	06:33:43	1	0.0	0.01	0.0				
01/12/2023	06:34:23	1	0.0	0.01	0.0				
01/12/2023	06:35:03	-0	0.0	0.01	0.0				
01/12/2023	06:35:43	-1	0.0	0.01	0.0				
01/12/2023	06:36:23	2	0.0	0.01	0.0				
01/12/2023	06:37:03	1	0.0	0.01	0.0				
01/12/2023	06:37:43	1	0.0	0.01	0.0				
01/12/2023	06:38:23	0	0.0	0.01	0.0				
01/12/2023	06:39:03	0	0.0	0.01	0.0				
01/12/2023	06:39:43	0	0.0	0.01	0.0				
01/12/2023	06:40:23	1	0.0	0.01	0.0				
01/12/2023	06:41:03	1	0.0	0.01	0.0				
01/12/2023	06:41:43	1	0.0	0.01	0.0				
01/12/2023	06:42:23	1	0.0	0.01	0.0				
01/12/2023	06:43:03	1	0.0	0.01	0.0				
01/12/2023	06:43:43	1	0.0	0.01	0.0				
01/12/2023	06:44:23	0	0.0	0.01	0.0				
01/12/2023	06:45:03	1	0.0	0.01	0.0				
01/12/2023	06:45:43	0	0.0	0.01	0.0				
01/12/2023	06:46:23	1	0.0	0.01	0.0				
01/12/2023	06:47:03	1	0.0	0.01	0.0				
01/12/2023	06:47:43	1	0.0	0.01	0.0				
01/12/2023	06:48:23	0	0.0	0.01	0.0				
01/12/2023	06:49:03	1	0.0	0.01	0.0				
01/12/2023	06:49:43	0	0.0	0.01	0.0				
01/12/2023	06:50:23	0	0.0	0.01	0.0				
01/12/2023	06:51:03	1	0.0	0.01	0.0				
01/12/2023	06:51:43	0	0.0	0.01	0.0				
01/12/2023	06:53:03	1	0.0	0.01	0.0				
01/12/2023	06:53:43	2	0.0	0.01	0.0				
01/12/2023	06:54:23	1	0.0	0.01	0.0				
01/12/2023	06:55:03	2	0.0	0.01	0.0				
01/12/2023	06:55:43	1	0.0	0.01	0.0				
01/12/2023	06:56:23	0	0.0	0.01	0.0				
01/12/2023	06:57:03	0	0.0	0.01	0.0				
01/12/2023	06:57:43	1	0.0	0.01	0.0				
01/12/2023	06:58:23	1	0.0	0.01	0.0				
01/12/2023	06:59:03	1	0.0	0.01	0.0				
01/12/2023	06:59:43	1	0.0	0.01	0.0				
01/12/2023	07:00:23	1	0.0	0.01	0.0				
01/12/2023	07:01:03	0	0.0	0.01	0.0				
01/12/2023	07:01:43	0	0.0	0.01	0.0				
01/12/2023	07:02:23	0	0.0	0.01	0.0				
01/12/2023	07:03:03	0	0.0	0.01	0.0				
01/12/2023	07:03:43	1	0.0	0.01	0.0				
01/12/2023	07:04:23	1	0.0	0.01	0.0				
01/12/2023	07:05:03	1	0.0	0.01	0.0				
01/12/2023	07:05:43	-0	0.0	0.01	0.0				
01/12/2023	07:06:23	0	0.0	0.01	0.0				
01/12/2023	07:07:03	0	0.0	0.01	0.0				
01/12/2023	07:07:43	-0	0.0	0.01	0.0				
01/12/2023	07:08:23	-1	0.0	0.01	0.0				
01/12/2023	07:09:03	-0	0.0	0.01	0.0				

Well		Field		Job Start		Customer		Job Number	
BOOTH C35-745		DJ		Jan/12/2023		Chevron		68502	
Date		Treating Pressure PSI	Flow Rate B/M	Density LB/G	Volume BBL	Message			
01/12/2023	07:10:23	0	0.0	0.01	0.0				
01/12/2023	07:11:03	0	0.0	0.01	0.0				
01/12/2023	07:11:43	0	0.0	0.01	0.0				
01/12/2023	07:12:23	0	0.0	0.01	0.0				
01/12/2023	07:13:03	-1	0.0	0.01	0.0				
01/12/2023	07:13:43	-0	0.0	0.01	0.0				
01/12/2023	07:14:23	0	0.0	0.01	0.0				
01/12/2023	07:15:03	0	5.9	8.33	0.0				
01/12/2023	07:15:43	0	1.8	8.35	0.0				
01/12/2023	07:16:23	-0	0.2	8.35	0.0				
01/12/2023	07:17:03	-2	0.0	8.35	0.0				
01/12/2023	07:18:23	-1	7.7	9.95	0.0				
01/12/2023	07:19:03	1	0.0	8.36	0.0				
01/12/2023	07:19:43	1	0.0	8.35	0.0				
01/12/2023	07:20:23	1	0.0	8.34	0.0				
01/12/2023	07:21:03	0	0.0	8.34	0.0				
01/12/2023	07:21:43	1	0.0	8.34	0.0				
01/12/2023	07:22:23	0	0.0	8.35	0.0				
01/12/2023	07:23:03	0	0.0	8.34	0.0				
01/12/2023	07:23:43	-1	0.0	8.34	0.0				
01/12/2023	07:24:23	1	0.0	8.34	0.0				
01/12/2023	07:25:03	1	0.1	8.49	0.0				
01/12/2023	07:25:43	0	0.0	8.44	0.0				
01/12/2023	07:26:23	1	0.0	8.36	0.0				
01/12/2023	07:27:03	34	1.7	8.27	0.0				
01/12/2023	07:27:43	59	2.9	8.34	0.0				
01/12/2023	07:28:23	39	1.6	9.33	0.0				
01/12/2023	07:29:03	56	2.8	8.34	0.0				
01/12/2023	07:29:43	31	2.6	8.35	0.0				
01/12/2023	07:30:23	3	0.0	8.43	0.0				
01/12/2023	07:31:03	3	0.0	8.38	0.0				
01/12/2023	07:31:43	3	0.0	8.35	0.0				
01/12/2023	07:32:23	2	0.0	8.35	0.0				
01/12/2023	07:33:03	3	0.0	8.34	0.0				
01/12/2023	07:33:43	2	0.0	8.34	0.0				
01/12/2023	07:34:23	43	3.1	8.33	0.0				
01/12/2023	07:35:03	25	1.6	8.34	0.0				
01/12/2023	07:35:43	132	4.7	8.34	0.0				
01/12/2023	07:36:23	16	0.0	8.34	0.0				
01/12/2023	07:37:03	12	0.0	8.34	0.0				
01/12/2023	07:37:43	1037	0.0	8.34	0.0				
01/12/2023	07:38:23	1000	0.0	8.34	0.0				
01/12/2023	07:39:03	2822	0.0	8.34	0.0				
01/12/2023	07:39:20	3218	0.0	8.34	0.0	Start Pressure Test			
01/12/2023	07:39:43	3186	0.0	8.34	0.0				
01/12/2023	07:40:20	3153	0.0	8.34	0.0	Low Pressure 1000; High 3000			
01/12/2023	07:40:23	3150	0.0	8.34	0.0				
01/12/2023	07:41:03	3120	0.0	8.34	0.0				
01/12/2023	07:41:43	3095	0.0	8.34	0.0				
01/12/2023	07:42:23	6	0.0	8.34	0.0				
01/12/2023	07:43:43	4	0.0	8.34	0.0				
01/12/2023	07:44:20	22	1.7	8.34	0.0	Start Pumping Spacer			
01/12/2023	07:44:23	24	1.9	8.34	0.0				
01/12/2023	07:45:03	158	4.7	8.33	0.0				

Well BOOTH C35-745			Field DJ		Job Start Jan/12/2023	Customer Chevron	Job Number 68502
Date	Time 24-hr clock	Treating Pressure PSI	Flow Rate B/M	Density LB/G	Volume BBL	Message	
01/12/2023	07:46:23	208	6.5	8.33	0.0		
01/12/2023	07:47:03	194	6.6	8.34	0.0		
01/12/2023	07:47:43	208	6.5	8.33	0.0		
01/12/2023	07:48:23	194	6.5	8.33	0.0		
01/12/2023	07:49:03	198	6.5	8.33	0.0		
01/12/2023	07:49:43	32	0.0	8.33	0.0		
01/12/2023	07:50:20	17	0.0	8.33	0.0	End Spacer; Volume= 30 bbls	
01/12/2023	07:50:23	17	0.0	8.33	0.0		
01/12/2023	07:51:03	17	0.0	8.33	0.0		
01/12/2023	07:51:43	15	0.0	8.33	0.0		
01/12/2023	07:52:23	14	0.0	8.33	0.0		
01/12/2023	07:53:03	14	0.0	8.33	0.0		
01/12/2023	07:53:43	15	0.0	8.33	0.0		
01/12/2023	07:54:23	14	0.0	8.33	0.0		
01/12/2023	07:55:03	12	0.0	8.33	0.0		
01/12/2023	07:55:20	12	0.0	8.32	0.0	Start Mixing Lead Slurry	
01/12/2023	07:55:43	12	0.0	8.33	0.0		
01/12/2023	07:56:23	12	0.0	8.33	0.0		
01/12/2023	07:57:03	11	0.0	8.33	0.0		
01/12/2023	07:57:43	10	0.0	8.33	0.0		
01/12/2023	07:58:23	10	0.0	8.33	0.0		
01/12/2023	07:59:03	10	0.0	8.33	0.0		
01/12/2023	07:59:43	9	0.0	8.33	0.0		
01/12/2023	08:00:20	19	0.1	12.73	0.0	616 sks @ 13.5 ppg	
01/12/2023	08:00:23	17	0.2	12.76	0.0		
01/12/2023	08:01:03	46	1.4	12.91	0.0		
01/12/2023	08:01:20	146	4.7	12.76	0.0	Yield= 1.66 ft^3/sk	
01/12/2023	08:01:43	135	4.6	12.76	0.0		
01/12/2023	08:02:20	128	4.7	12.82	0.0	WR= 8.86 gal/sk	
01/12/2023	08:02:23	127	4.7	12.83	0.0		
01/12/2023	08:03:03	114	4.7	12.88	0.0		
01/12/2023	08:03:43	111	4.7	12.94	0.0		
01/12/2023	08:04:23	101	4.7	12.95	0.0		
01/12/2023	08:05:03	200	6.6	12.97	0.0		
01/12/2023	08:05:43	190	6.6	13.02	0.0		
01/12/2023	08:06:23	185	6.6	13.03	0.0		
01/12/2023	08:07:03	184	6.6	13.01	0.0		
01/12/2023	08:07:43	191	6.6	13.03	0.0		
01/12/2023	08:09:03	186	6.6	13.07	0.0		
01/12/2023	08:09:43	181	6.6	13.05	0.0		
01/12/2023	08:10:23	177	6.6	13.04	0.0		
01/12/2023	08:11:03	181	6.6	12.97	0.0		
01/12/2023	08:11:43	91	4.8	12.88	0.0		
01/12/2023	08:12:23	96	4.8	12.91	0.0		
01/12/2023	08:13:03	195	6.6	12.92	0.0		
01/12/2023	08:13:43	195	6.6	12.92	0.0		
01/12/2023	08:14:23	191	6.6	12.90	0.0		
01/12/2023	08:15:03	186	6.6	12.92	0.0		
01/12/2023	08:15:43	95	4.7	12.95	0.0		
01/12/2023	08:16:23	88	4.7	12.96	0.0		
01/12/2023	08:17:03	94	4.7	12.94	0.0		
01/12/2023	08:17:43	94	4.7	12.93	0.0		
01/12/2023	08:18:23	93	4.7	12.96	0.0		
01/12/2023	08:19:03	86	4.7	13.00	0.0		

Well BOOTH C35-745			Field DJ		Job Start Jan/12/2023	Customer Chevron		Job Number 68502
Date	Time 24-hr clock	Treating Pressure PSI	Flow Rate B/M	Density LB/G	Volume BBL	Message		
01/12/2023	08:20:23	58	4.1	13.01	0.0			
01/12/2023	08:21:03	48	3.8	13.00	0.0			
01/12/2023	08:21:43	45	3.8	13.03	0.0			
01/12/2023	08:22:23	47	3.9	13.09	0.0			
01/12/2023	08:23:03	47	3.9	13.11	0.0			
01/12/2023	08:23:43	86	4.7	13.10	0.0			
01/12/2023	08:24:23	90	4.8	13.10	0.0			
01/12/2023	08:25:03	96	4.8	13.09	0.0			
01/12/2023	08:25:43	90	4.8	13.05	0.0			
01/12/2023	08:26:23	93	4.8	13.00	0.0			
01/12/2023	08:27:03	85	4.7	13.02	0.0			
01/12/2023	08:27:43	89	4.7	13.15	0.0			
01/12/2023	08:28:23	193	6.6	13.22	0.0			
01/12/2023	08:29:03	207	6.6	13.28	0.0			
01/12/2023	08:29:43	209	6.6	13.27	0.0			
01/12/2023	08:30:23	196	6.6	13.27	0.0			
01/12/2023	08:31:03	195	6.6	13.26	0.0			
01/12/2023	08:31:43	185	6.6	13.26	0.0			
01/12/2023	08:32:23	187	6.6	13.23	0.0			
01/12/2023	08:33:03	189	6.6	13.23	0.0			
01/12/2023	08:34:23	-13	0.0	13.55	0.0			
01/12/2023	08:35:03	-15	0.0	13.44	0.0			
01/12/2023	08:35:20	-14	0.0	13.42	0.0	End Lead Slurry; Volume= 182 bbls		
01/12/2023	08:35:43	-16	0.0	13.40	0.0			
01/12/2023	08:36:23	-17	0.0	13.38	0.0			
01/12/2023	08:37:03	-12	0.0	13.30	0.0			
01/12/2023	08:37:43	-16	0.0	13.32	0.0			
01/12/2023	08:38:23	-16	0.0	13.32	0.0			
01/12/2023	08:39:03	-17	0.0	13.33	0.0			
01/12/2023	08:39:43	-16	0.0	13.33	0.0			
01/12/2023	08:40:23	-16	0.0	13.31	0.0			
01/12/2023	08:41:03	-15	0.0	13.35	0.0			
01/12/2023	08:41:43	-16	0.0	13.36	0.0			
01/12/2023	08:42:23	-16	0.0	13.37	0.0			
01/12/2023	08:43:03	11	1.9	14.45	0.0			
01/12/2023	08:43:43	149	4.7	14.35	0.0			
01/12/2023	08:44:23	113	4.6	14.38	0.0			
01/12/2023	08:45:03	107	4.6	14.40	0.0			
01/12/2023	08:45:20	106	4.6	14.41	0.0	101 sks @ 14.8 ppg		
01/12/2023	08:45:43	102	4.7	14.42	0.0			
01/12/2023	08:46:20	112	4.6	14.45	0.0	Yield= 1.33 ft^3/sk		
01/12/2023	08:46:23	106	4.6	14.45	0.0			
01/12/2023	08:47:03	112	4.8	14.46	0.0			
01/12/2023	08:47:20	108	4.8	14.47	0.0	WR= 6.37 gal/sk		
01/12/2023	08:47:43	107	4.8	14.47	0.0			
01/12/2023	08:48:23	107	4.9	14.73	0.0			
01/12/2023	08:49:03	112	4.8	14.64	0.0			
01/12/2023	08:49:43	-15	0.0	13.06	0.0			
01/12/2023	08:50:20	-10	0.0	13.00	0.0	End Tail Slurry; Volume= 24 bbls		
01/12/2023	08:50:23	-11	0.0	12.99	0.0			
01/12/2023	08:51:03	-10	0.0	12.97	0.0			
01/12/2023	08:51:43	-11	0.0	13.00	0.0			
01/12/2023	08:52:23	-11	0.0	13.02	0.0			
01/12/2023	08:53:03	-12	0.0	13.04	0.0			

Well		Field		Job Start		Customer		Job Number	
BOOTH C35-745		DJ		Jan/12/2023		Chevron		68502	
Date	Time 24-hr clock	Treating Pressure PSI	Flow Rate B/M	Density LB/G	Volume BBL	Message			
01/12/2023	08:54:23	-11	0.0	13.05	0.0				
01/12/2023	08:55:03	-11	0.0	13.04	0.0				
01/12/2023	08:55:43	-10	0.0	13.03	0.0				
01/12/2023	08:56:20	-9	0.0	13.03	0.0	Drop Top Plug			
01/12/2023	08:56:23	-9	0.0	13.03	0.0				
01/12/2023	08:57:03	-10	0.0	13.02	0.0				
01/12/2023	08:57:43	-8	0.0	13.03	0.0				
01/12/2023	08:58:20	70	5.0	11.06	0.0	Start Displacement			
01/12/2023	08:58:23	-3	3.4	11.07	0.0				
01/12/2023	08:59:43	41	5.3	8.51	0.0				
01/12/2023	09:00:23	53	5.1	8.35	0.0				
01/12/2023	09:01:03	49	5.2	8.34	0.0				
01/12/2023	09:01:43	33	4.4	8.53	0.0				
01/12/2023	09:02:23	23	4.1	8.45	0.0				
01/12/2023	09:03:03	35	4.4	8.40	0.0				
01/12/2023	09:03:43	19	4.6	8.41	0.0				
01/12/2023	09:04:23	42	4.9	8.35	0.0				
01/12/2023	09:05:03	4	3.3	9.03	0.0				
01/12/2023	09:05:43	50	4.8	8.35	0.0				
01/12/2023	09:06:23	45	4.7	8.36	0.0				
01/12/2023	09:07:03	13	3.5	9.03	0.0				
01/12/2023	09:07:43	52	4.8	8.37	0.0				
01/12/2023	09:08:23	24	4.6	8.42	0.0				
01/12/2023	09:09:03	115	6.6	8.36	0.0				
01/12/2023	09:09:43	141	6.5	8.35	0.0				
01/12/2023	09:10:23	163	6.5	8.35	0.0				
01/12/2023	09:11:03	269	8.4	8.35	0.0				
01/12/2023	09:11:43	294	8.4	8.35	0.0				
01/12/2023	09:12:23	324	8.4	8.35	0.0				
01/12/2023	09:13:03	358	8.4	8.35	0.0				
01/12/2023	09:13:43	383	8.3	8.35	0.0				
01/12/2023	09:14:23	425	8.3	8.35	0.0				
01/12/2023	09:15:03	462	8.4	8.35	0.0				
01/12/2023	09:15:43	491	8.3	8.35	0.0				
01/12/2023	09:16:23	524	8.3	8.35	0.0				
01/12/2023	09:17:03	540	8.3	8.35	0.0				
01/12/2023	09:17:43	578	8.3	8.35	0.0				
01/12/2023	09:18:20	609	8.3	8.35	0.0	Cement to surface @ 115 bbls away			
01/12/2023	09:18:23	612	8.3	8.35	0.0				
01/12/2023	09:19:03	373	2.1	8.35	0.0				
01/12/2023	09:19:20	485	2.1	8.35	0.0	33 bbls of cement to surface			
01/12/2023	09:19:43	475	2.1	8.35	0.0				
01/12/2023	09:20:20	453	1.0	8.35	0.0	Top of Tail @ 1737'			
01/12/2023	09:20:23	394	1.0	8.35	0.0				
01/12/2023	09:21:03	441	1.0	8.35	0.0				
01/12/2023	09:21:43	398	1.0	8.35	0.0				
01/12/2023	09:22:23	489	2.2	8.35	0.0				
01/12/2023	09:23:03	428	2.3	8.35	0.0				
01/12/2023	09:23:43	426	2.3	8.35	0.0				
01/12/2023	09:25:03	494	2.3	8.35	0.0				
01/12/2023	09:25:43	475	2.3	8.35	0.0				
01/12/2023	09:26:23	507	2.2	8.35	0.0				
01/12/2023	09:27:03	490	2.3	8.35	0.0				
01/12/2023	09:27:43	526	2.3	8.35	0.0				

Well BOOTH C35-745			Field DJ		Job Start Jan/12/2023	Customer Chevron		Job Number 68502
Date	Time 24-hr clock	Treating Pressure PSI	Flow Rate B/M	Density LB/G	Volume BBL	Message		
01/12/2023	09:29:03	477	2.3	8.35	0.0			
01/12/2023	09:29:43	541	2.3	8.35	0.0			
01/12/2023	09:30:23	538	2.3	8.35	0.0			
01/12/2023	09:31:03	932	0.0	8.35	0.0			
01/12/2023	09:31:20	931	0.0	8.35	0.0	Bump Plug @ 1000 psi		
01/12/2023	09:31:43	932	0.0	8.35	0.0			
01/12/2023	09:32:20	933	0.0	8.35	0.0	End Displacement; Vol= 147 bbls		
01/12/2023	09:32:23	933	0.0	8.35	0.0			
01/12/2023	09:33:03	1248	0.7	8.35	0.0			
01/12/2023	09:33:43	2040	0.6	8.35	0.0			
01/12/2023	09:34:23	2260	0.0	8.35	0.0			
01/12/2023	09:35:03	2263	0.0	8.35	0.0			
01/12/2023	09:35:43	2572	0.0	8.35	0.0			
01/12/2023	09:36:20	2572	0.0	8.35	0.0	Start 30 minute casing test		
01/12/2023	09:36:23	2572	0.0	8.35	0.0			
01/12/2023	09:37:03	2573	0.0	8.35	0.0			
01/12/2023	09:37:20	2575	0.0	8.35	0.0	Pressure @ start= 2572 psi		
01/12/2023	09:37:43	2575	0.0	8.35	0.0			
01/12/2023	09:38:23	2575	0.0	8.35	0.0			
01/12/2023	09:39:03	2578	0.0	8.35	0.0			
01/12/2023	09:39:43	2579	0.0	8.35	0.0			
01/12/2023	09:40:23	2580	0.0	8.35	0.0			
01/12/2023	09:41:03	2580	0.0	8.35	0.0			
01/12/2023	09:41:43	2581	0.0	8.35	0.0			
01/12/2023	09:42:23	2585	0.0	8.35	0.0			
01/12/2023	09:43:03	2585	0.0	8.35	0.0			
01/12/2023	09:43:43	2587	0.0	8.35	0.0			
01/12/2023	09:44:23	2588	0.0	8.35	0.0			
01/12/2023	09:45:03	2589	0.0	8.35	0.0			
01/12/2023	09:45:43	2592	0.0	8.35	0.0			
01/12/2023	09:46:23	2592	0.0	8.35	0.0			
01/12/2023	09:47:03	2593	0.0	8.35	0.0			
01/12/2023	09:47:43	2594	0.0	8.35	0.0			
01/12/2023	09:48:23	2596	0.0	8.35	0.0			
01/12/2023	09:49:03	2596	0.0	8.35	0.0			
01/12/2023	09:49:43	2597	0.0	8.35	0.0			
01/12/2023	09:50:23	2597	0.0	8.35	0.0			
01/12/2023	09:51:03	2599	0.0	8.35	0.0			
01/12/2023	09:51:43	2600	0.0	8.35	0.0			
01/12/2023	09:52:23	2600	0.0	8.35	0.0			
01/12/2023	09:53:03	2603	0.0	8.35	0.0			
01/12/2023	09:53:43	2601	0.0	8.35	0.0			
01/12/2023	09:54:23	2603	0.0	8.35	0.0			
01/12/2023	09:55:03	2603	0.0	8.35	0.0			
01/12/2023	09:55:43	2605	0.0	8.35	0.0			
01/12/2023	09:56:23	2606	0.0	8.35	0.0			
01/12/2023	09:57:03	2607	0.0	8.35	0.0			
01/12/2023	09:57:43	2607	0.0	8.35	0.0			
01/12/2023	09:58:23	2609	0.0	8.35	0.0			
01/12/2023	09:59:03	2610	0.0	8.35	0.0			
01/12/2023	09:59:43	2611	0.0	8.35	0.0			
01/12/2023	10:00:23	2611	0.0	8.35	0.0			
01/12/2023	10:01:03	2612	0.0	8.35	0.0			
01/12/2023	10:01:20	2611	0.0	8.35	0.0	Pressure @ 25 min= 2613 psi		

Well		Field		Job Start		Customer		Job Number	
BOOTH C35-745		DJ		Jan/12/2023		Chevron		68502	
Date	Time 24-hr clock	Treating Pressure PSI	Flow Rate B/M	Density LB/G	Volume BBL	Message			
01/12/2023	10:02:23	2612	0.0	8.35	0.0				
01/12/2023	10:03:03	2612	0.0	8.35	0.0				
01/12/2023	10:03:43	2614	0.0	8.35	0.0				
01/12/2023	10:04:23	2616	0.0	8.35	0.0				
01/12/2023	10:05:03	2617	0.0	8.35	0.0				
01/12/2023	10:05:43	2616	0.0	8.35	0.0				
01/12/2023	10:06:20	2617	0.0	8.34	0.0	Pressure @ 30 min= 2616 psi			
01/12/2023	10:06:23	2617	0.0	8.35	0.0				
01/12/2023	10:07:03	373	0.0	8.35	0.0				
01/12/2023	10:07:43	-1	0.0	8.35	0.0				
01/12/2023	10:08:20	15	0.0	8.35	0.0	Bleed off and check floats			
01/12/2023	10:09:03	-3	0.0	8.35	0.0				
01/12/2023	10:09:20	-4	0.0	8.35	0.0	Floats held returning 1.5 bbls			
01/12/2023	10:09:43	-4	0.0	8.35	0.0				
01/12/2023	10:10:23	-3	0.0	8.35	0.0				
01/12/2023	10:11:03	15	0.0	8.35	0.0				
01/12/2023	10:11:43	15	0.0	8.34	0.0				
01/12/2023	10:12:23	12	0.0	8.35	0.0				
01/12/2023	10:13:03	14	4.6	8.54	0.0				
01/12/2023	10:13:43	9	0.0	8.35	0.0				
01/12/2023	10:14:23	7	0.0	8.35	0.0				
01/12/2023	10:15:03	4	0.0	8.35	0.0				
01/12/2023	10:15:43	-10	0.0	8.35	0.0				
01/12/2023	10:16:23	-7	0.0	8.35	0.0				
01/12/2023	10:17:03	-1	0.0	8.35	0.0				
01/12/2023	10:17:43	0	0.0	8.35	0.0				
01/12/2023	10:18:23	-5	0.0	8.35	0.0				
01/12/2023	10:19:03	-4	0.0	8.35	0.0				
01/12/2023	10:19:43	-5	0.0	8.35	0.0				
01/12/2023	10:20:23	-0	2.5	8.91	0.0				
01/12/2023	10:21:03	54	2.9	8.36	0.0				
01/12/2023	10:21:43	54	2.9	8.36	0.0				
01/12/2023	10:22:23	-3	0.5	9.90	0.0				
01/12/2023	10:23:03	-3	3.4	8.58	0.0				
01/12/2023	10:23:43	-1	9.7	9.18	0.0				
01/12/2023	10:24:23	-1	0.0	9.15	0.0				
01/12/2023	10:25:03	-2	0.2	5.07	0.0				
01/12/2023	10:25:43	10	0.0	8.29	0.0				
01/12/2023	10:26:23	13	0.0	0.45	0.0				
01/12/2023	10:27:03	21	0.0	0.04	0.0				
01/12/2023	10:27:43	22	0.0	0.13	0.0				
01/12/2023	10:28:23	22	0.0	0.05	0.0				
01/12/2023	10:29:03	21	0.0	0.04	0.0				
01/12/2023	10:29:43	21	0.0	0.06	0.0				
01/12/2023	10:31:03	23	0.0	0.18	0.0				
01/12/2023	10:31:43	21	0.0	0.06	0.0				
01/12/2023	10:32:23	22	0.0	0.05	0.0				
01/12/2023	10:33:03	23	0.0	0.04	0.0				
01/12/2023	10:33:43	22	0.0	0.04	0.0				
01/12/2023	10:34:23	26	0.0	0.05	0.0				
01/12/2023	10:35:03	25	0.0	0.05	0.0				
01/12/2023	10:35:43	22	0.0	0.02	0.0				
01/12/2023	10:36:23	22	0.0	0.06	0.0				
01/12/2023	10:37:03	22	0.0	0.04	0.0				

Well		Field		Job Start		Customer		Job Number	
BOOTH C35-745		DJ		Jan/12/2023		Chevron		68502	
Date	Time 24-hr clock	Treating Pressure PSI	Flow Rate B/M	Density LB/G	Volume BBL	Message			
01/12/2023	10:38:23	20	0.0	0.03	0.0				
01/12/2023	10:39:03	24	0.0	0.04	0.0				
01/12/2023	10:39:43	23	0.0	0.04	0.0				
01/12/2023	10:40:23	25	0.0	0.04	0.0				
01/12/2023	10:41:03	21	0.0	0.04	0.0				
01/12/2023	10:41:43	19	0.0	0.02	0.0				
01/12/2023	10:42:23	-3	0.0	0.02	0.0				
01/12/2023	10:43:03	-4	0.0	0.02	0.0				
01/12/2023	10:43:43	-4	0.0	0.02	0.0				
01/12/2023	10:44:23	-4	0.0	0.02	0.0				
01/12/2023	10:45:03	-5	0.0	0.02	0.0				
01/12/2023	10:45:43	-5	0.0	0.02	0.0				
01/12/2023	10:46:23	-3	0.0	0.02	0.0				
01/12/2023	10:47:03	-5	0.0	0.02	0.0				
01/12/2023	10:47:43	-4	0.0	0.02	0.0				
01/12/2023	10:48:23	-5	0.0	0.02	0.0				
01/12/2023	10:49:03	-3	0.0	0.02	0.0				
01/12/2023	10:49:43	-6	0.0	0.02	0.0				
01/12/2023	10:50:23	-3	0.0	0.02	0.0				
01/12/2023	10:51:03	-5	0.0	0.01	0.0				
01/12/2023	10:51:43	-4	0.0	0.02	0.0				
01/12/2023	10:52:23	-4	0.0	0.02	0.0				
01/12/2023	10:53:03	-5	0.0	0.01	0.0				
01/12/2023	10:53:43	-4	0.0	0.02	0.0				
01/12/2023	10:54:23	-5	0.0	0.02	0.0				
01/12/2023	10:55:03	-5	0.0	0.02	0.0				

### Post Job Summary

Average Pump Rates, bbl/min					Volume of Fluid Injected, bbl			
Slurry	N2	Mud	Maximum Rate	0.0	Total Slurry	Mud	Spacer	N2
					206	0.0	30	
Treating Pressure Summary, psi					Breakdown Fluid			
Maximum	Final	Average	Bump Plug to	Breakdown	Type	Volume	Density	
0	0		1000			bbl	lb/gal	
Avg. N2 Percent	Designed Slurry Volume		Displacement	Mix Water Temp	Cement Circulated to Surface?	Volume		
%	206 bbl		147 bbl	63 degF	<input type="checkbox"/>	33 bbl		
					Washed Thru Perfs	To		
					<input type="checkbox"/>	1737 ft		
Customer or Authorized Representative			Schlumberger Supervisor		Circulation Lost	Job Completed		
			Thomas Trapp		<input type="checkbox"/>	<input type="checkbox"/>		
					-	-		