Cement Bond Log
Gamma Ray
CCL

Company	Petroleum Development Corporation
Well	Vega 4N
Field	Wattenberg
County	Weld
State	CO
Country	USA

Company Petroleum Development Corporation
Well Vega 4N
Field Wattenberg
County Weld
State CO Country USA

Location: API # : 05-123-48461

SEC 6 TWP 3N RGE 65W

Other Services

Permanent Datum		Elevation	4967'
Log Measured From			
Drilling Measured From			

Elevation
K.B.
D.F.
G.L. 4967'

Date	November 28, 2022		
Run Number	1		
Depth Driller	15,574'		
Depth Logger	6500'		
Bottom Logged Interval	6500'-4000'		
Top Log Interval	4000'-0'		
Open Hole Size			
Type Fluid	water		
Density / Viscosity			
Max. Recorded Temp.	222° F		
Estimated Cement Top			
Time Well Ready			
Time Logger on Bottom			
Equipment Number	806		
Location			
Recorded By	Meisner		
Witnessed By	McGraw		

Borehole Record			Tubing Record			
Run Number	Bit	From	To	Size	Weight	From	To

Casing Record	Size	Wgt/Ft	Top	Bottom
Surface String	9-5/8"			
Prot. String				
Production String	5-1/2"			
Liner				

<<< Fold Here >>>

All interpretations are opinions based on inferences from electrical or other measurements and we cannot and do not guarantee the accuracy or correctness of any interpretation, and we shall not, except in the case of gross or willful negligence on our part, be liable or responsible for any loss, costs, damages, or expenses incurred or sustained by anyone resulting from any interpretation made by any of our officers, agents or employees. These interpretations are also subject to our general terms and conditions set out in our current Price Schedule.

Comments

Database File	pdcv4n.db
Dataset Pathname	pass2
Presentation Format	pdc
Dataset Creation	Mon Nov 28 08:42:54 2022
Charted by	Depth in Feet scaled 1:240

0 GR (GAPI) 200
-9 CCL$1 1
400 TT3FT (usec) 200
CCL$1 0.3 0.8
0 AMPMIN 100
0 AMPMAX 100
0 AMP3FT (mV) 100
GCT_Temp (degF)
200 WVF5FT (usec) 1200
1 SECTORS 8

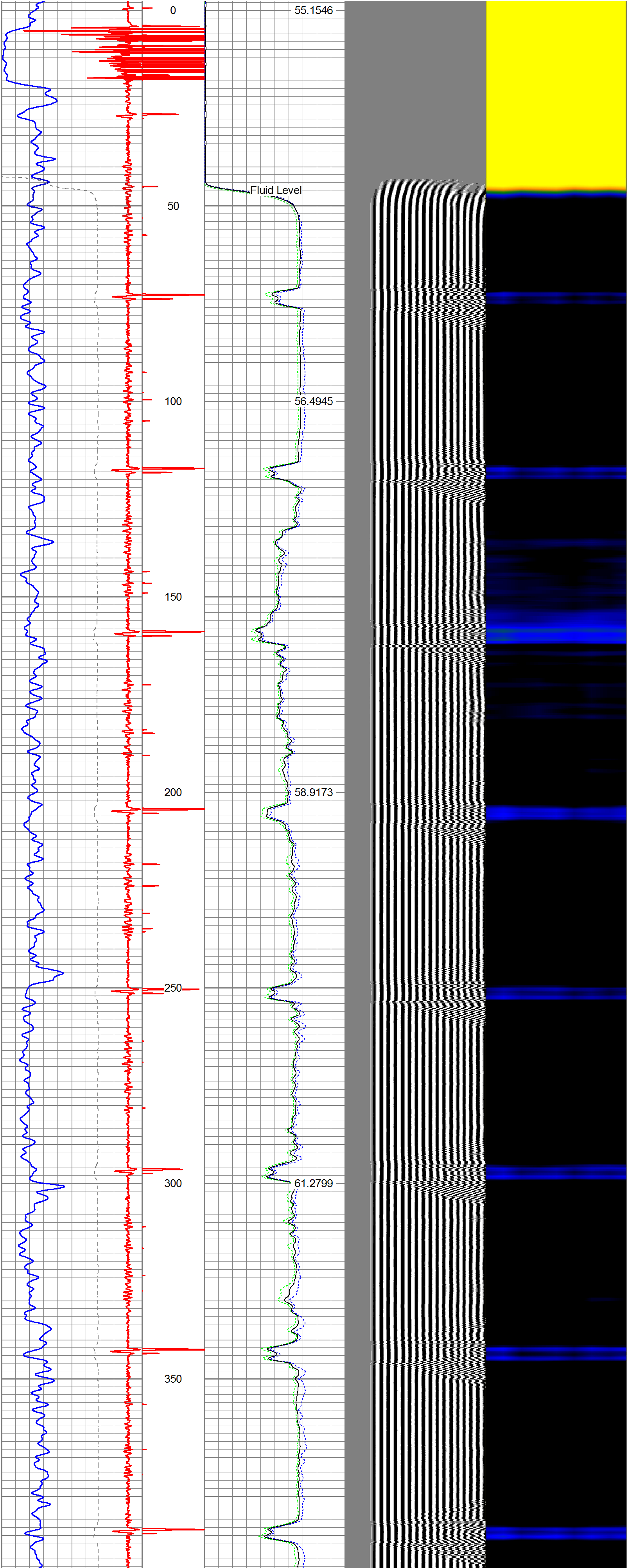

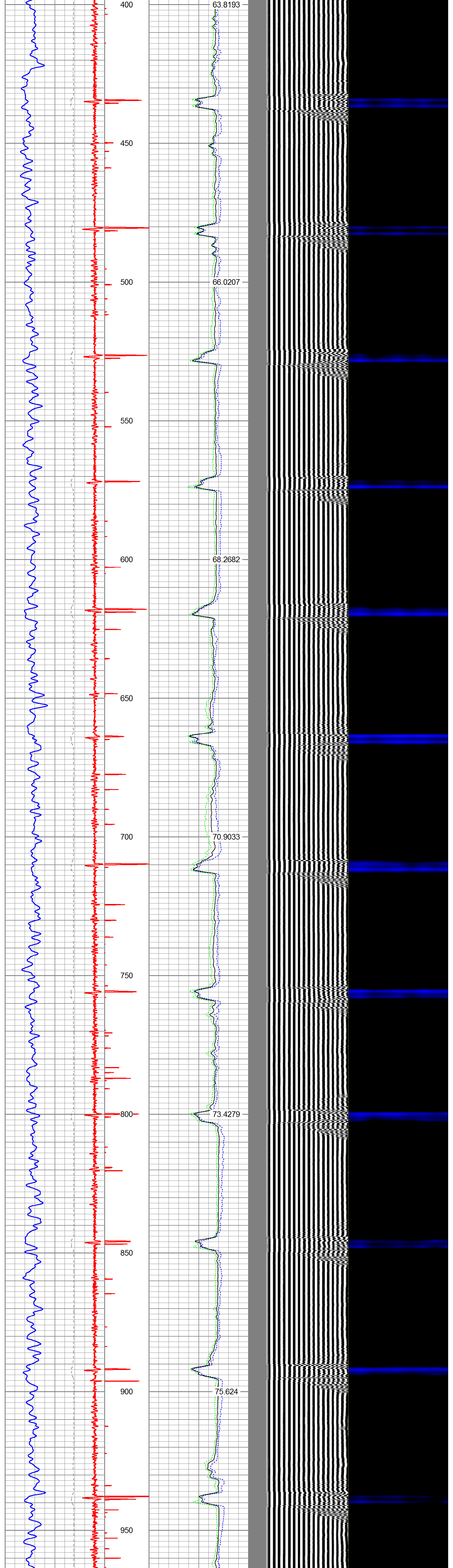

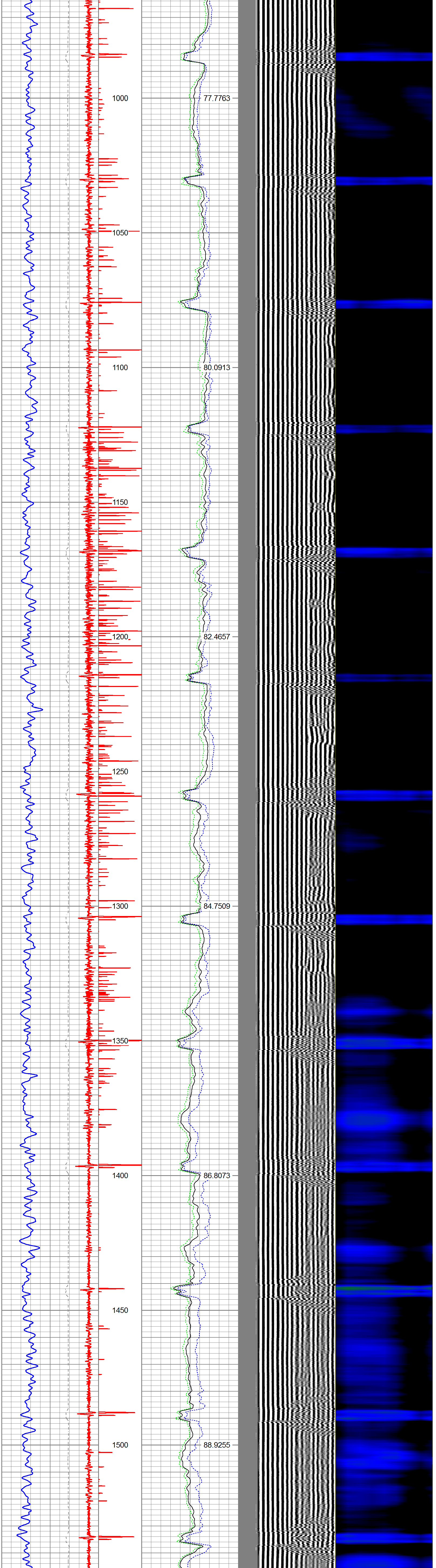

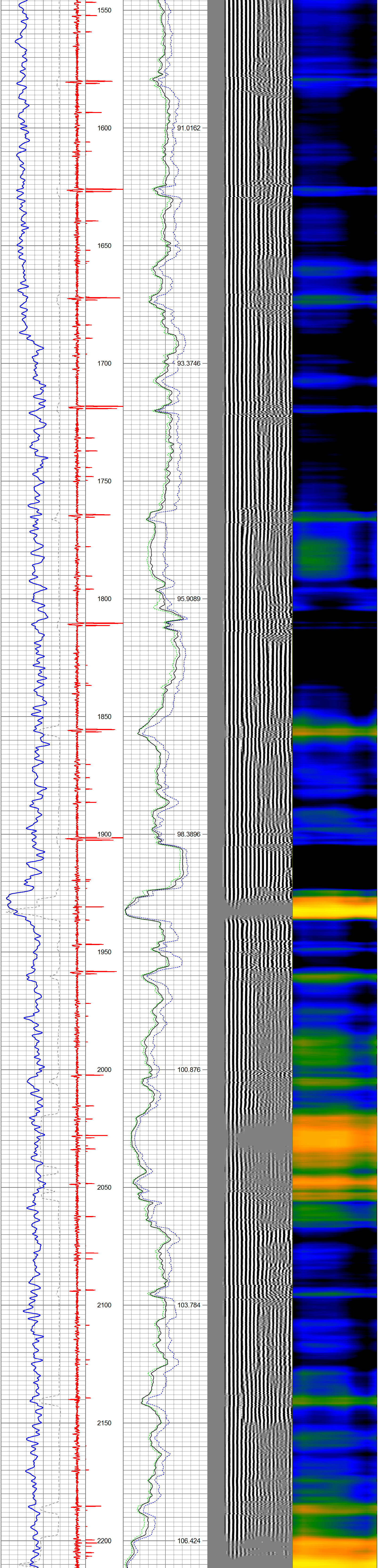

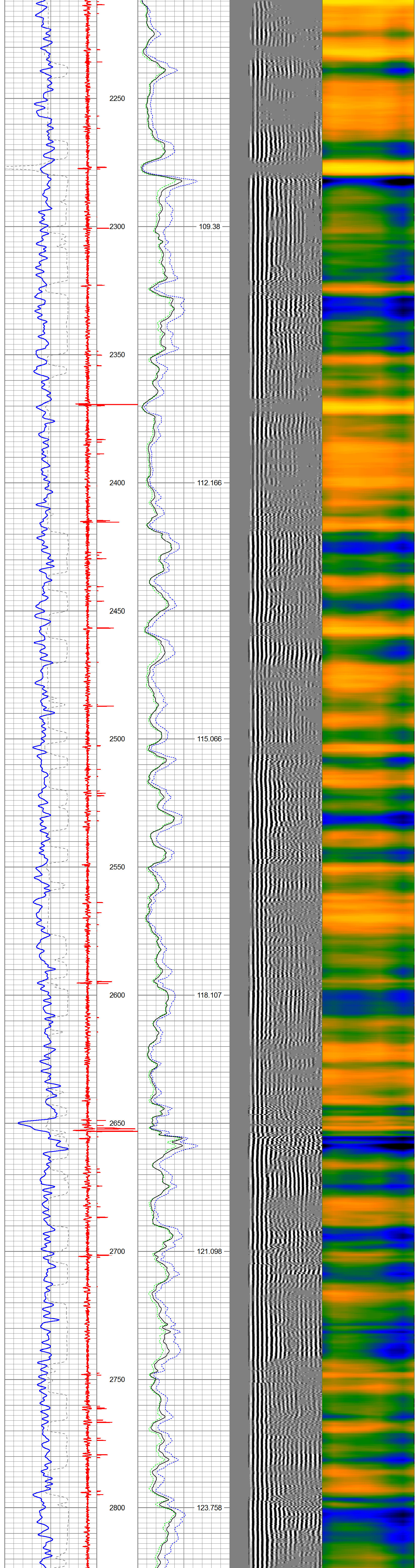

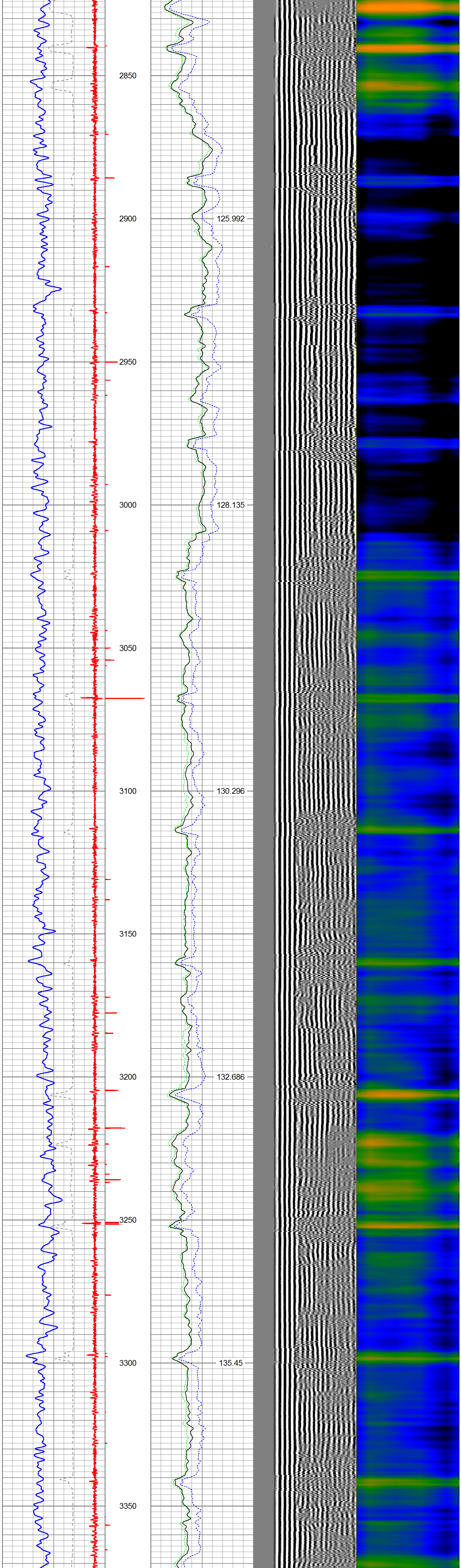

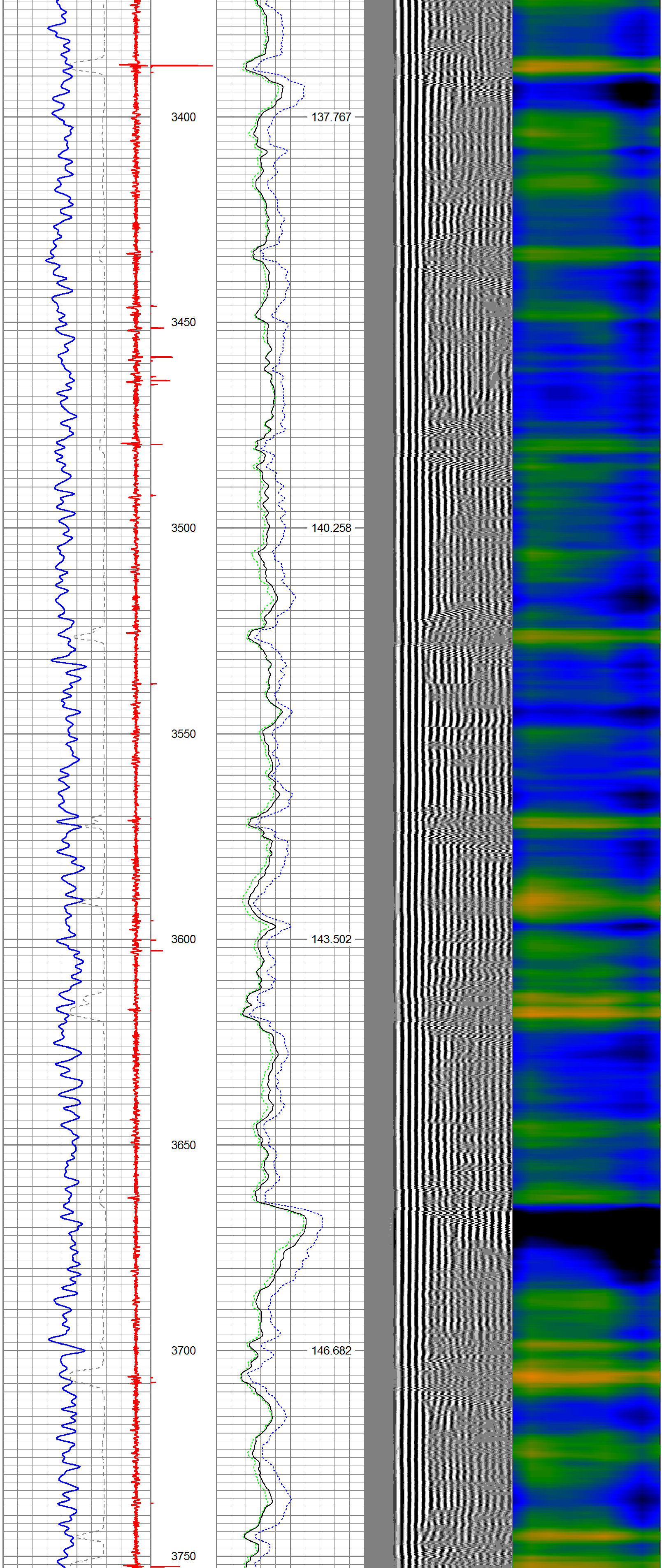

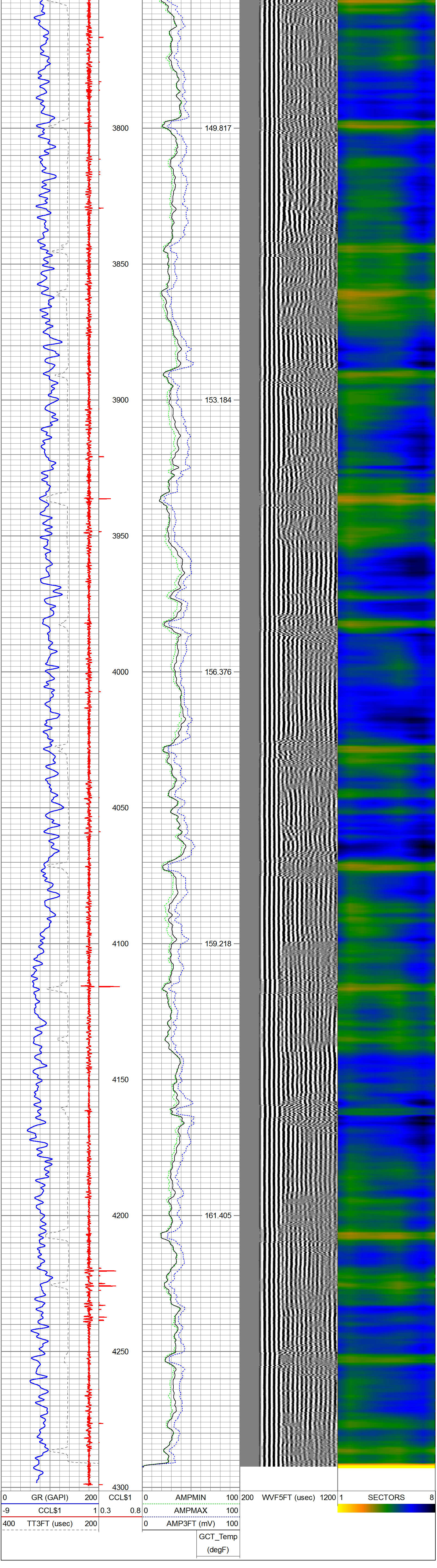

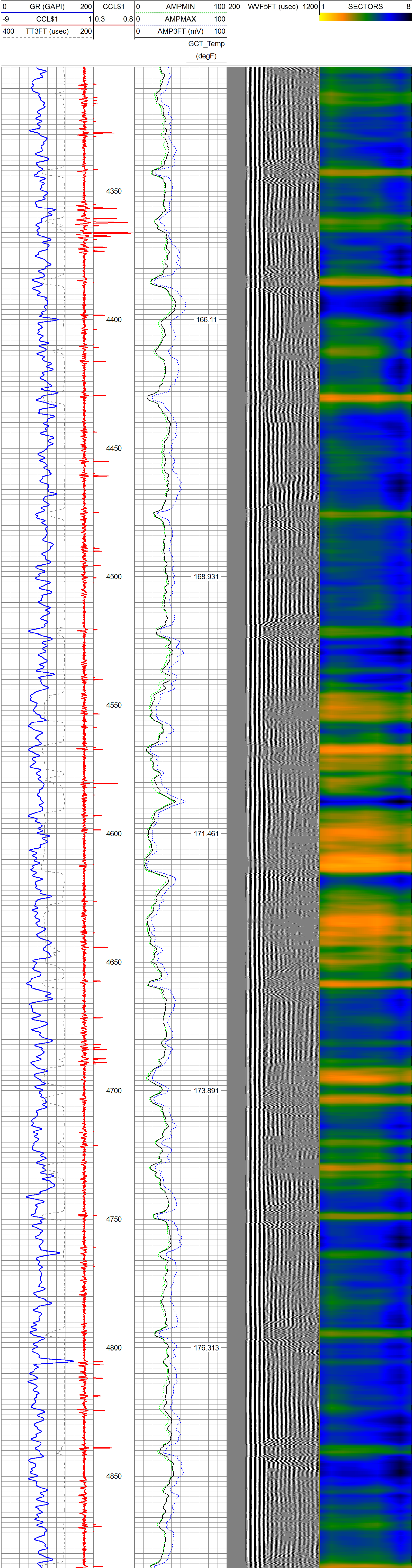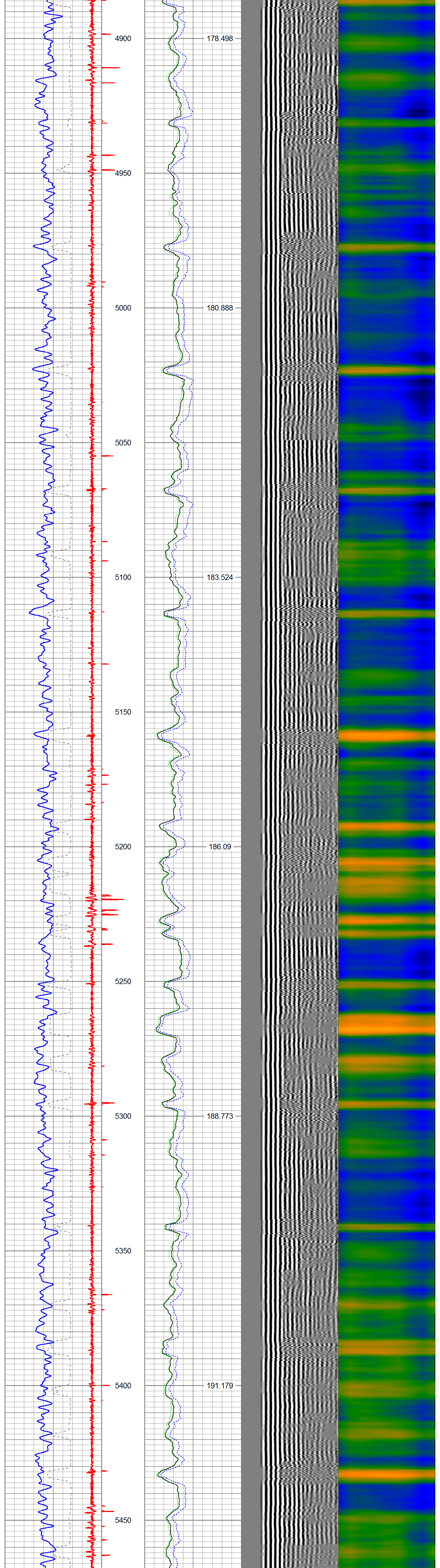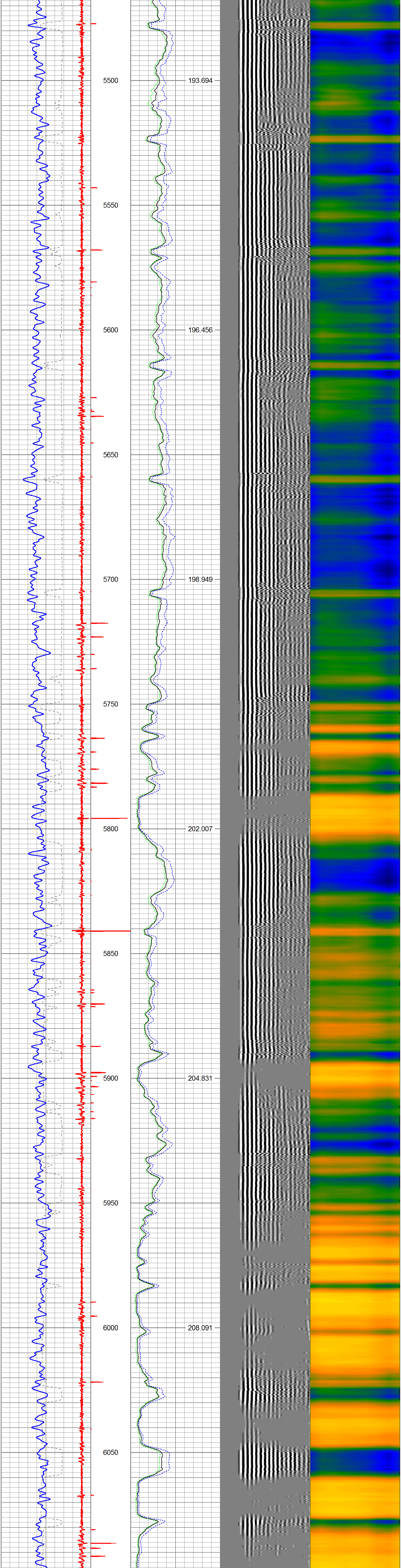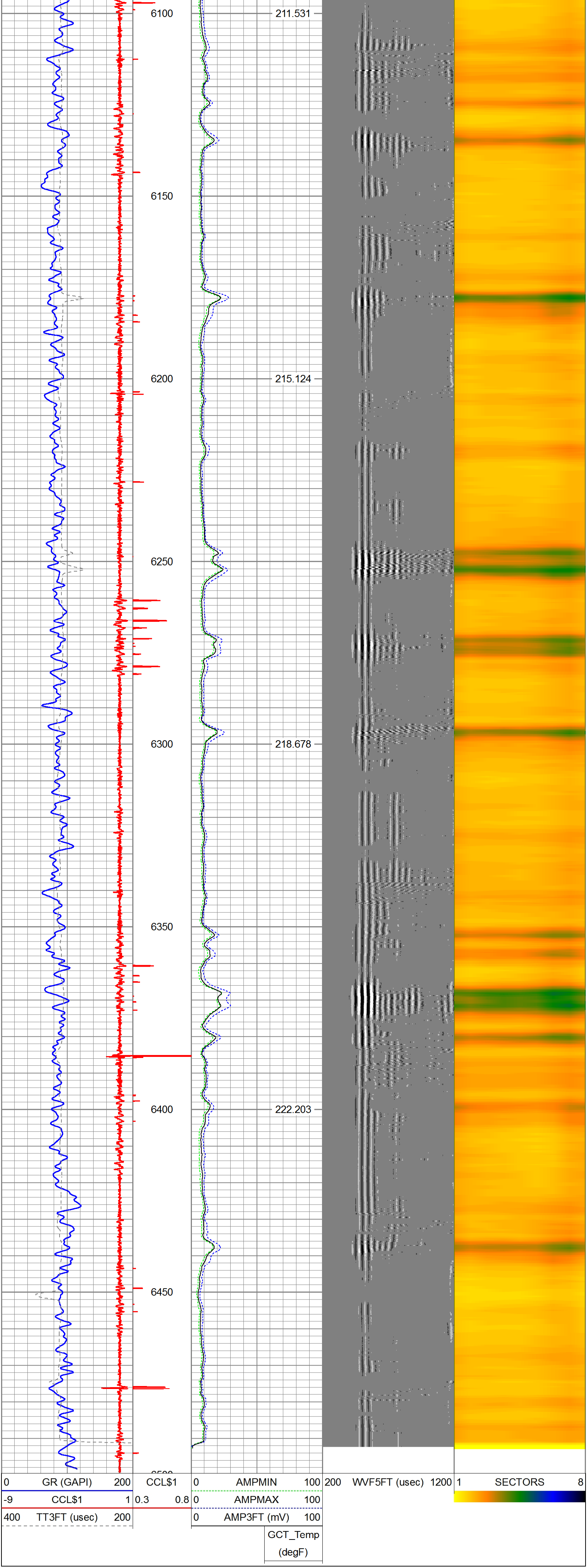Database File	pdcv4n.db
Dataset Pathname	pass1
Presentation Format	pdc
Dataset Creation	Mon Nov 28 08:22:52 2022
Charted by	Depth in Feet scaled 1:240