Cement Bond Log
Gamma Ray
CCL

Company Petroleum Development Corporation
Well Vega 4N
Field Wattenberg
County Weld
State CO
Country USA

Company	Petroleum Development Corporation
Well	Vega 4N
Field	Wattenberg
County	Weld
State	CO
Country	USA

Location: API # : 05-123-48461

SEC 6 TWP 3N RGE 65W

Other Services

Permanent Datum Elevation 4967'
Log Measured From
Drilling Measured From

Elevation
K.B. 4995'
D.F. 4994'
G.L. 4967'

Date	March 21, 2023		
Run Number	1		
Depth Driller	15,574'		
Depth Logger	6476'		
Bottom Logged Interval	6476'-0'		
Top Log Interval			
Open Hole Size			
Type Fluid	water		
Density / Viscosity	8.34		
Max. Recorded Temp.	212° F		
Estimated Cement Top			
Time Well Ready			
Time Logger on Bottom			
Equipment Number	806		
Location			
Recorded By	Meisner		
Witnessed By	Eberle		

Borehole Record				Tubing Record			
Run Number	Bit	From	To	Size	Weight	From	To

Casing Record	Size	Wgt/Ft	Top	Bottom
Surface String				
Prot. String				
Production String	5-1/2"	20#		
Liner				

<<< Fold Here >>>

All interpretations are opinions based on inferences from electrical or other measurements and we cannot and do not guarantee the accuracy or correctness of any interpretation, and we shall not, except in the case of gross or willful negligence on our part, be liable or responsible for any loss, costs, damages, or expenses incurred or sustained by anyone resulting from any interpretation made by any of our officers, agents or employees. These interpretations are also subject to our general terms and conditions set out in our current Price Schedule.

Comments

Database File	pdcv4n321.db
Dataset Pathname	pass1
Presentation Format	pdc
Dataset Creation	Tue Mar 21 11:01:07 2023
Charted by	Depth in Feet scaled 1:240

0 GR (GAPI) 200
-9 CCL$1 1
300 TT3FT (usec) 200

CCL$1
0.3 0.8

0 AMPMIN 100
0 AMPMAX 100
0 AMP3FT (mV) 100
GCT_Temp (degF)

200 WVF5FT (usec) 1200

1 SECTORS 7

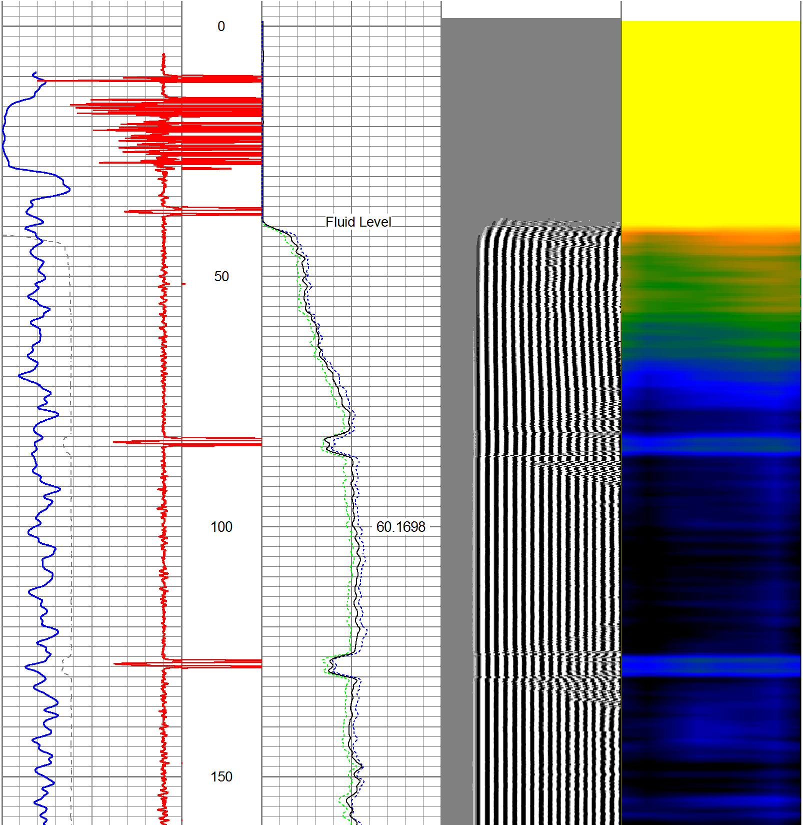

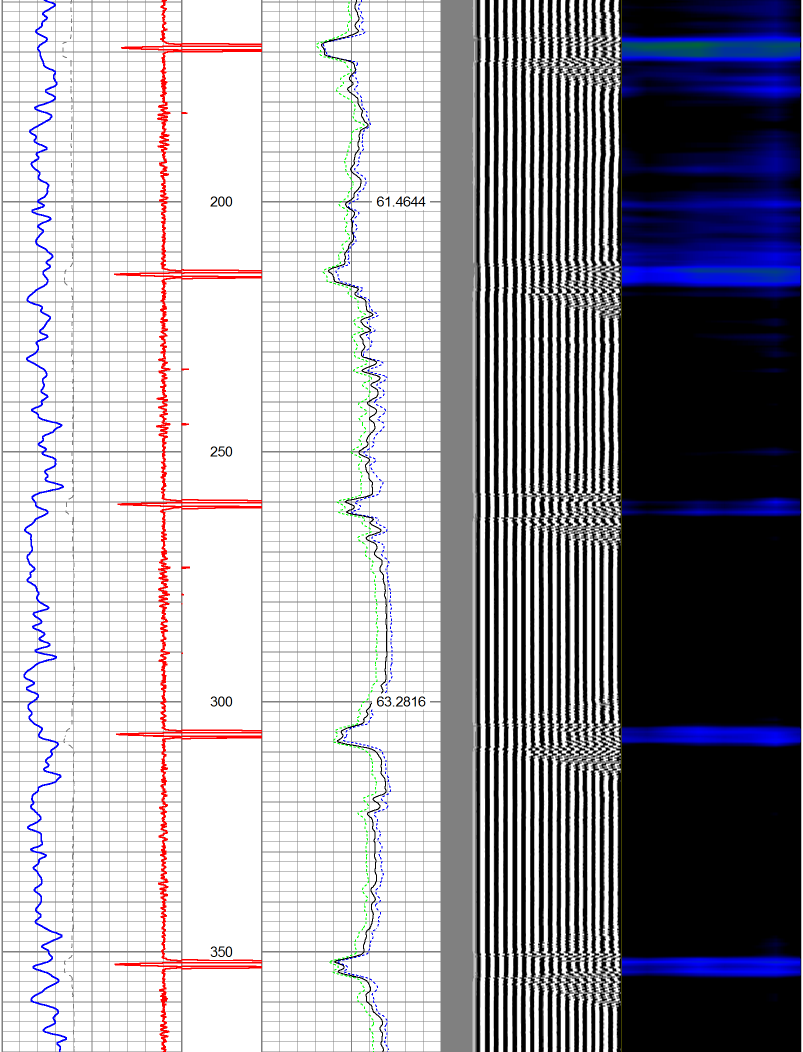

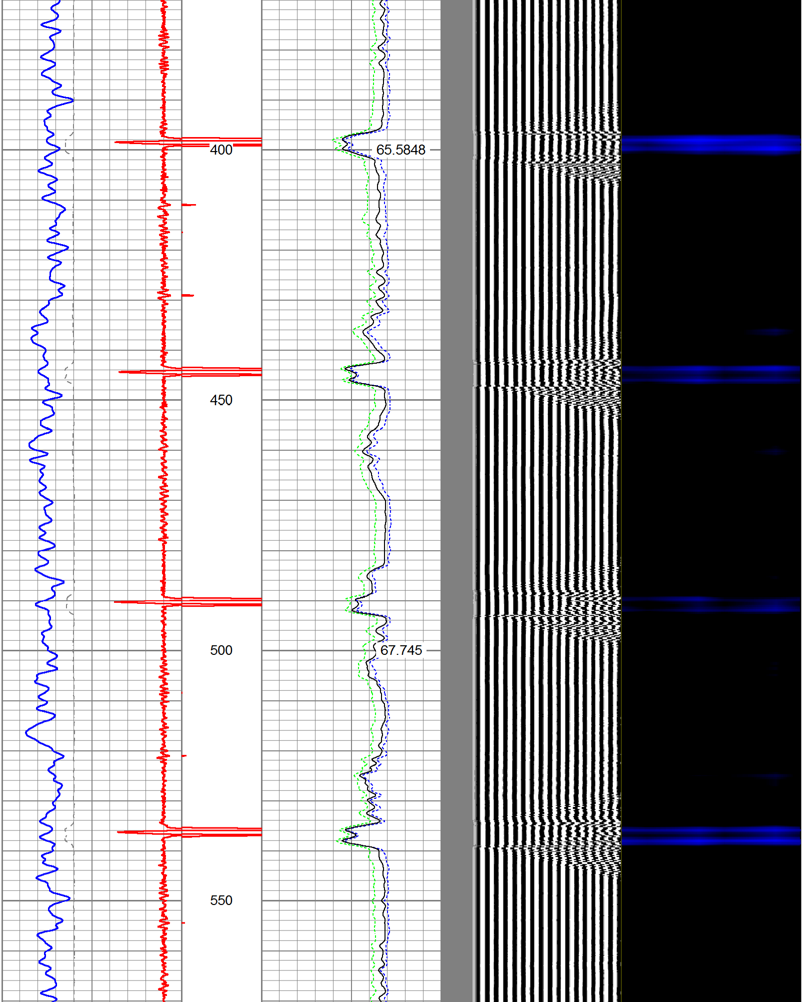

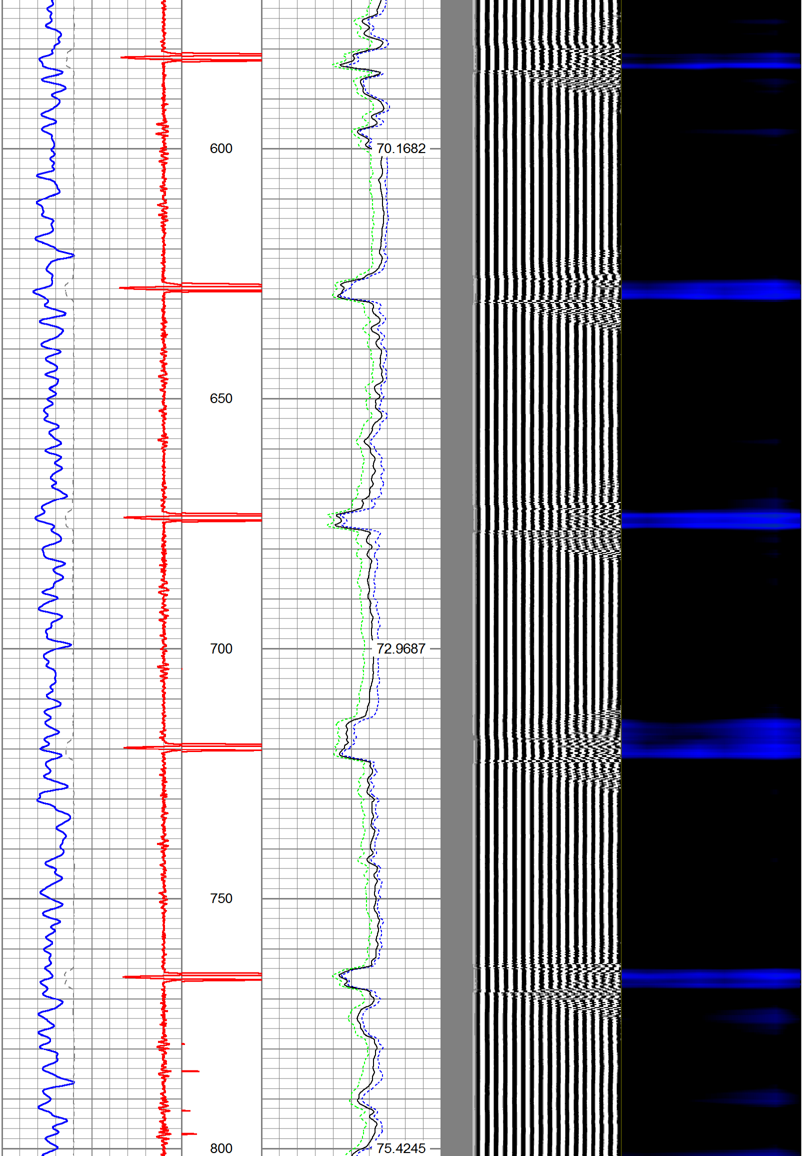

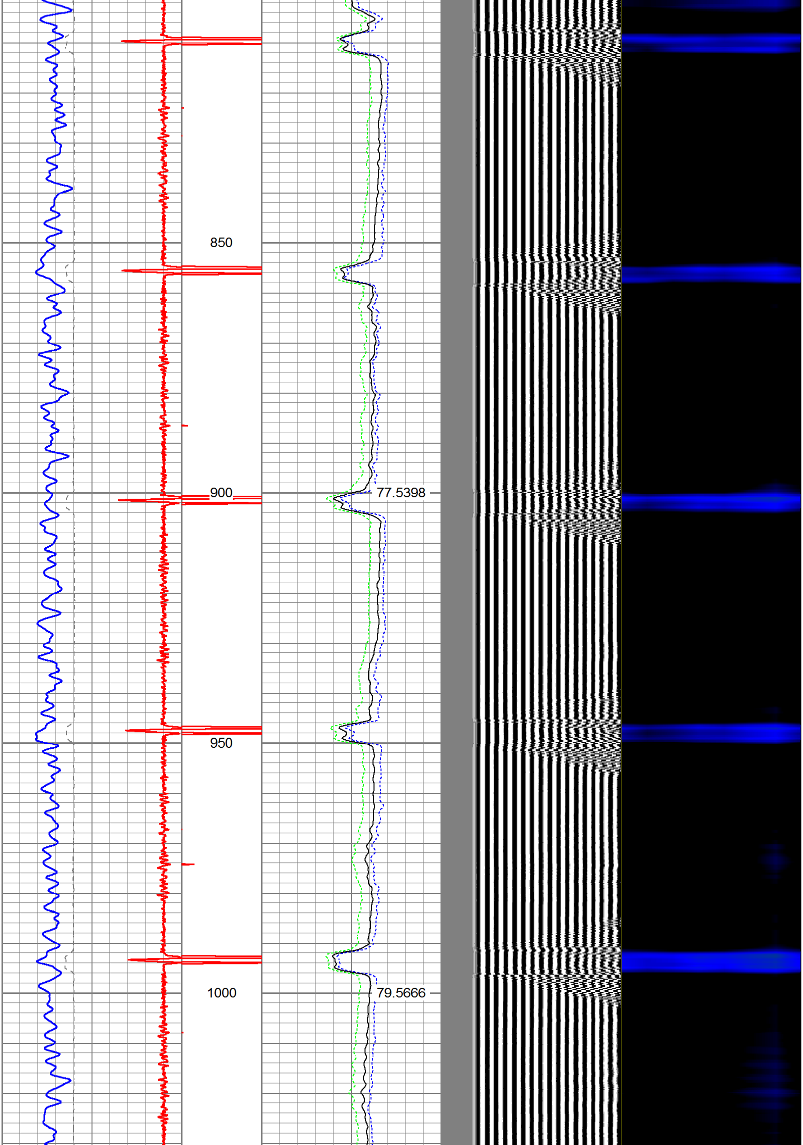

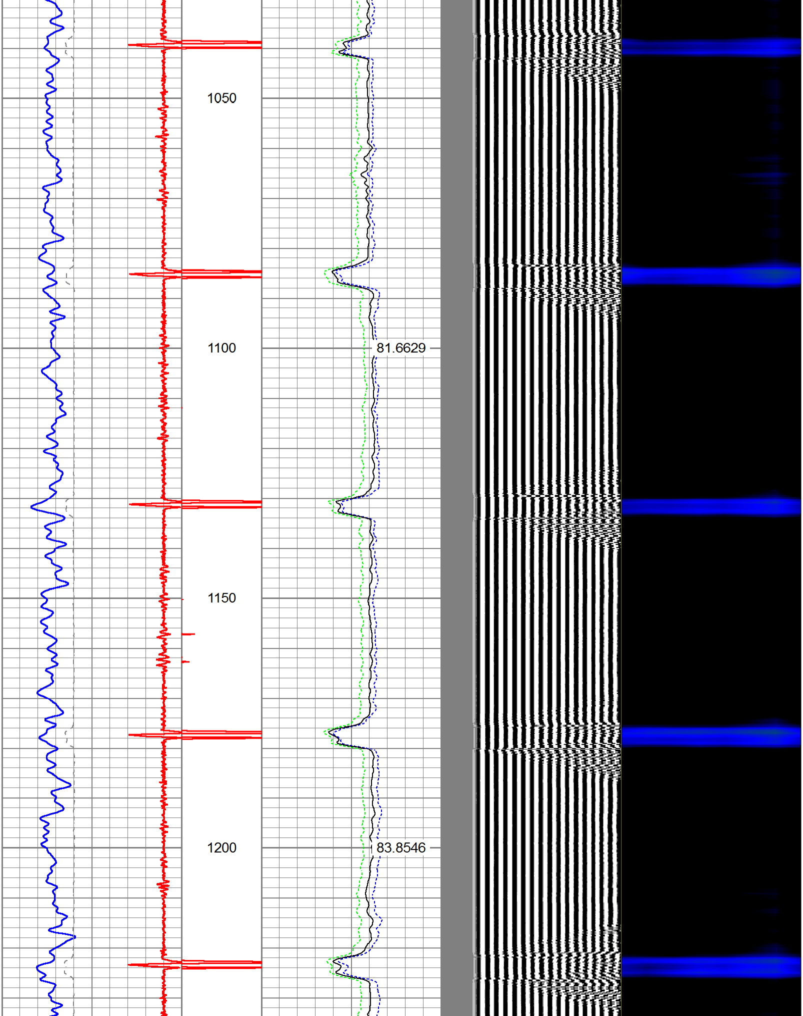

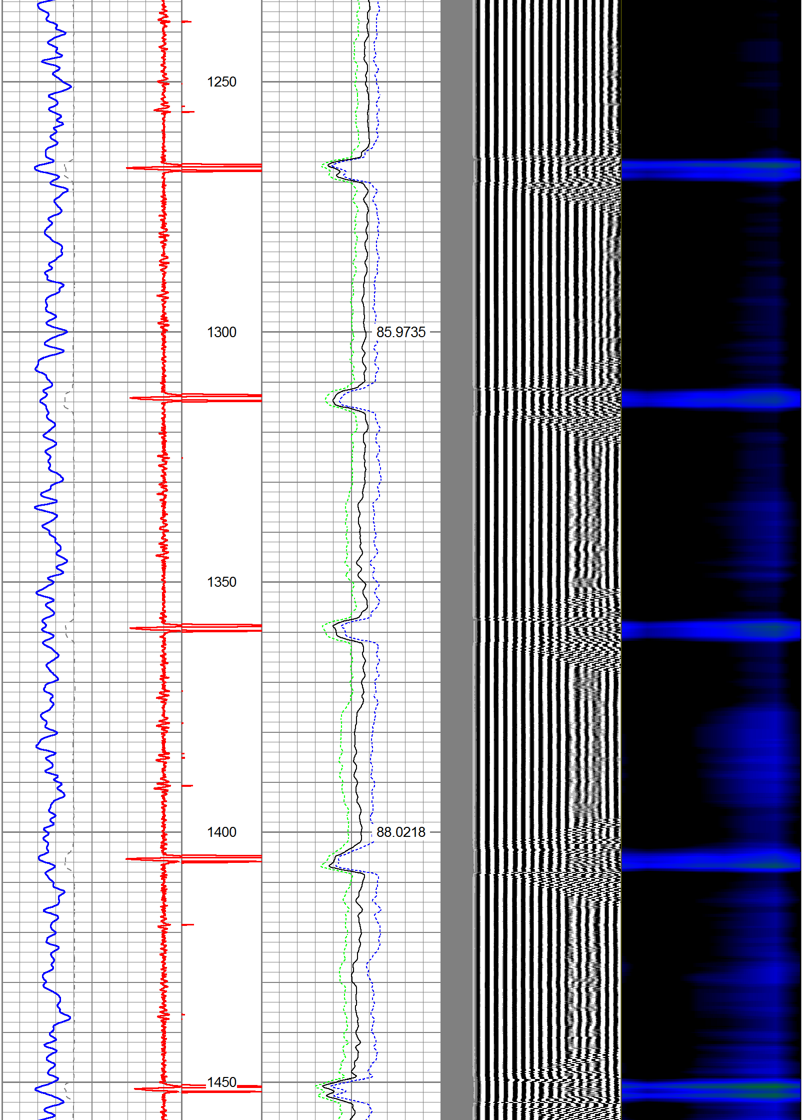

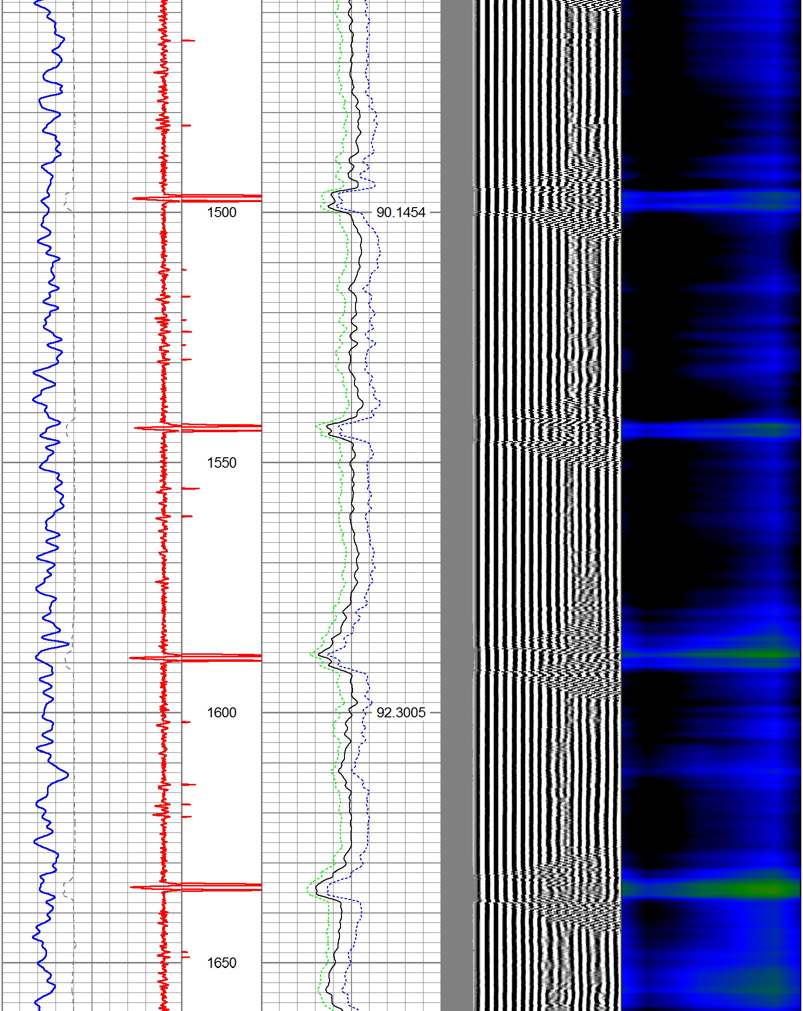

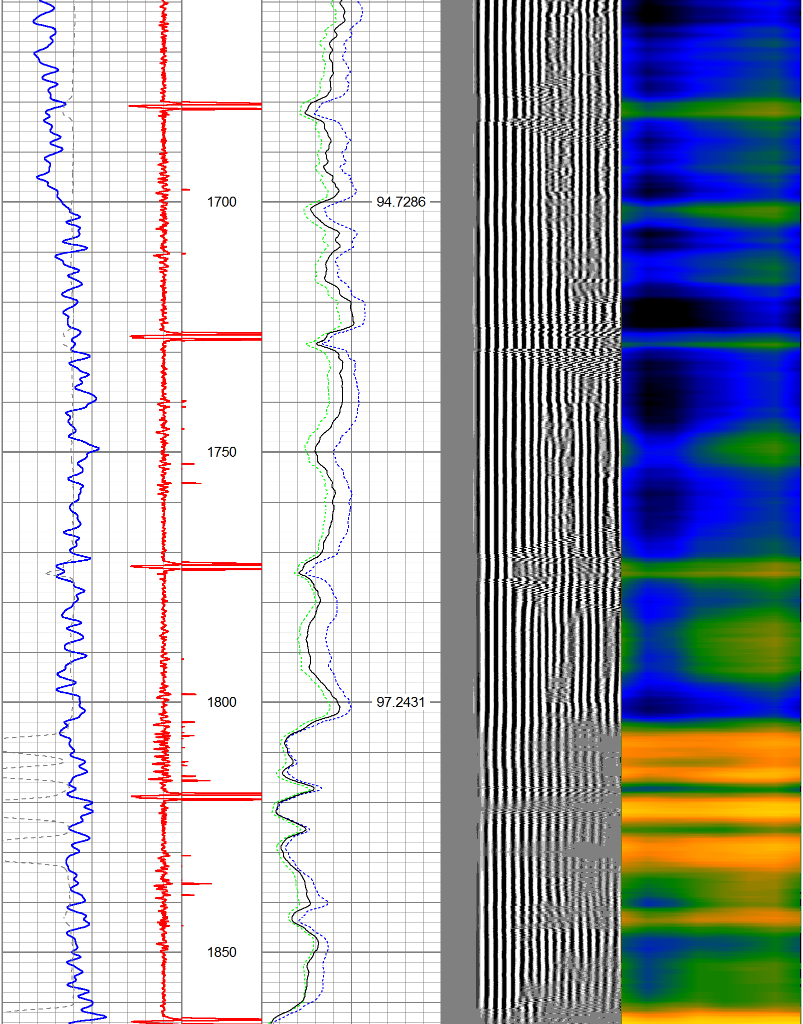

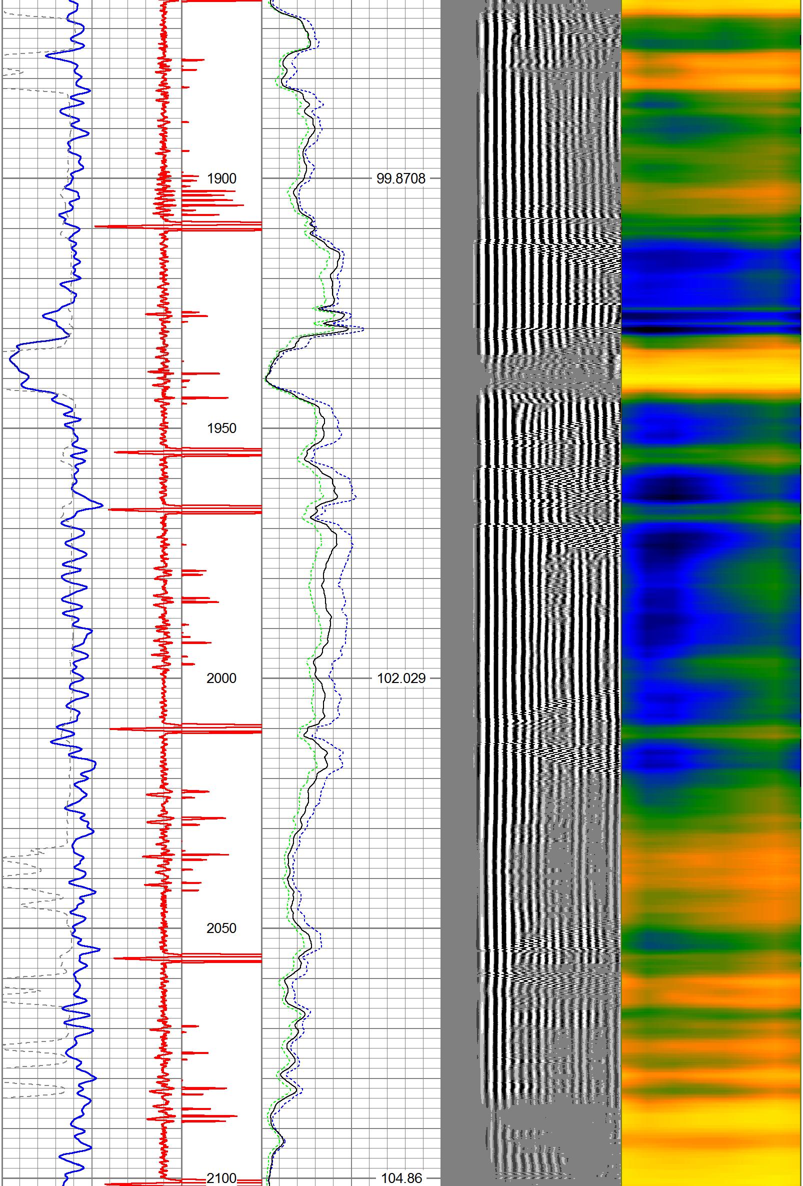

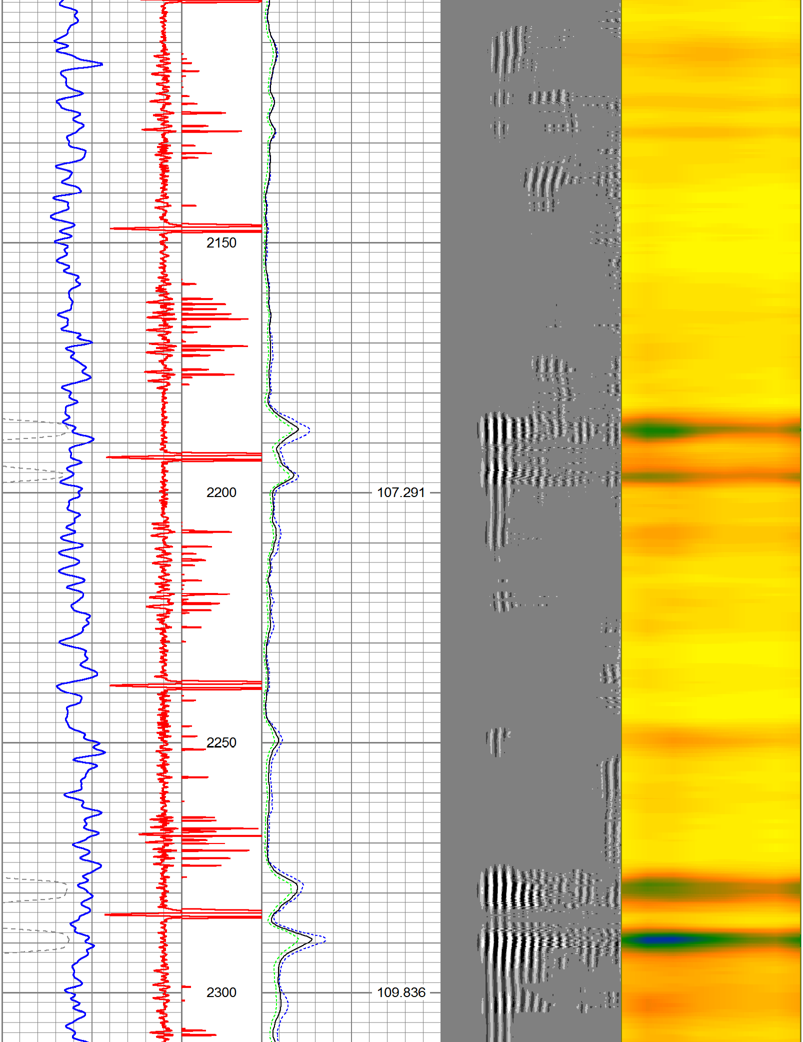

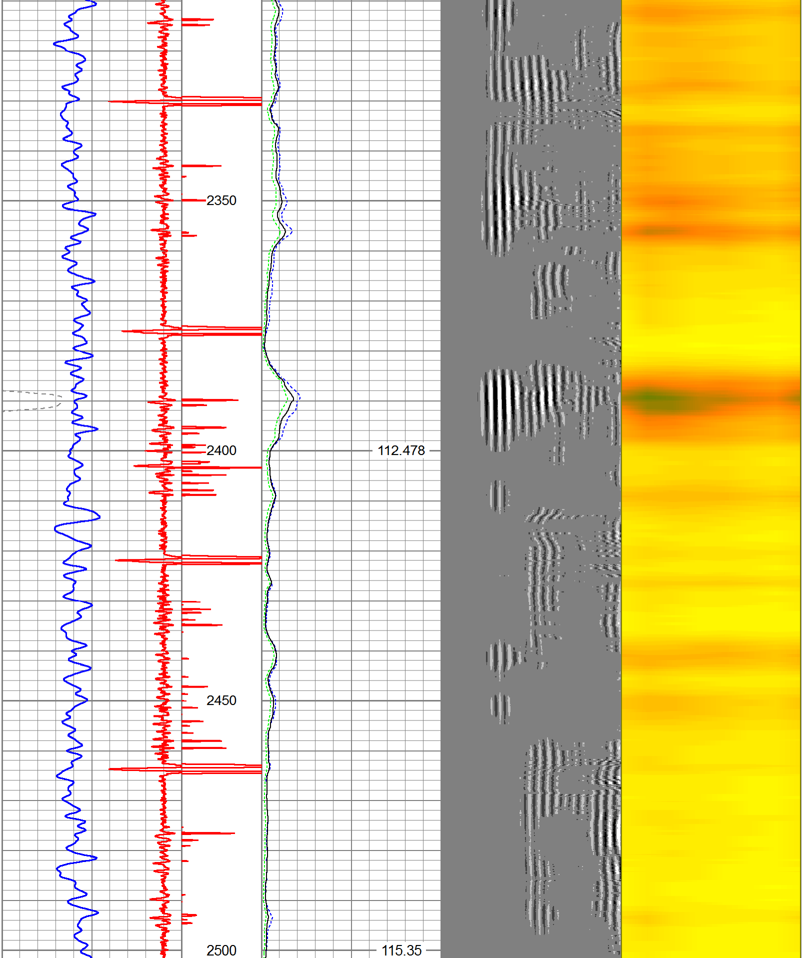

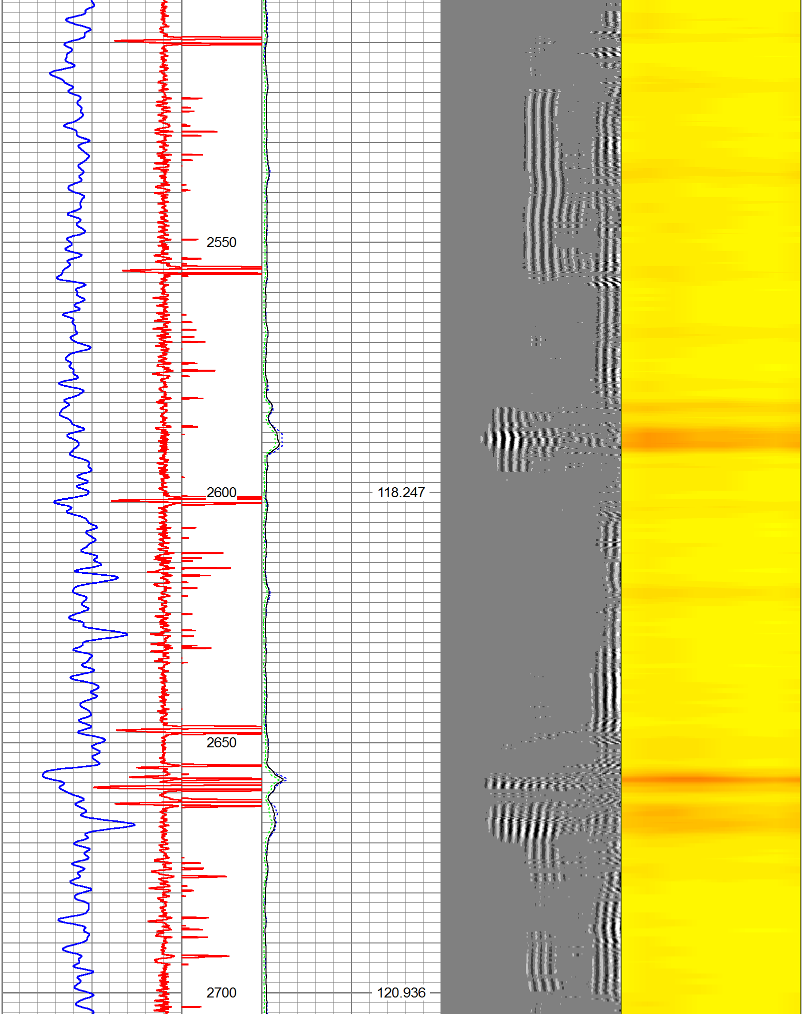

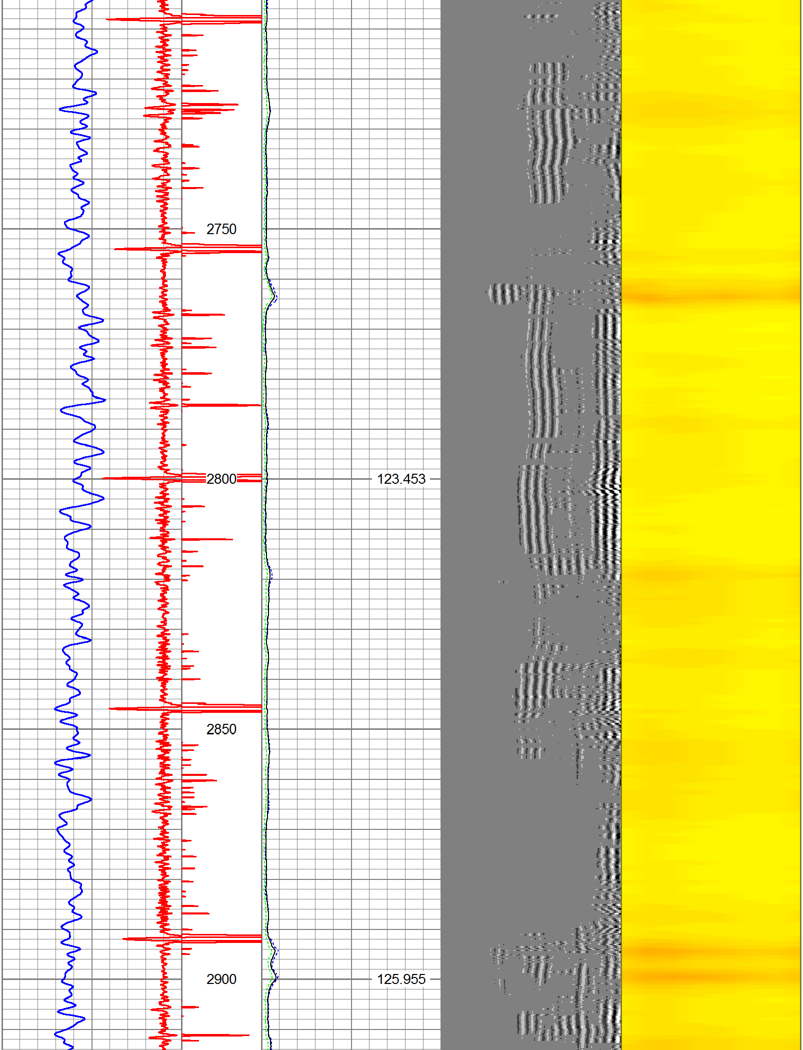

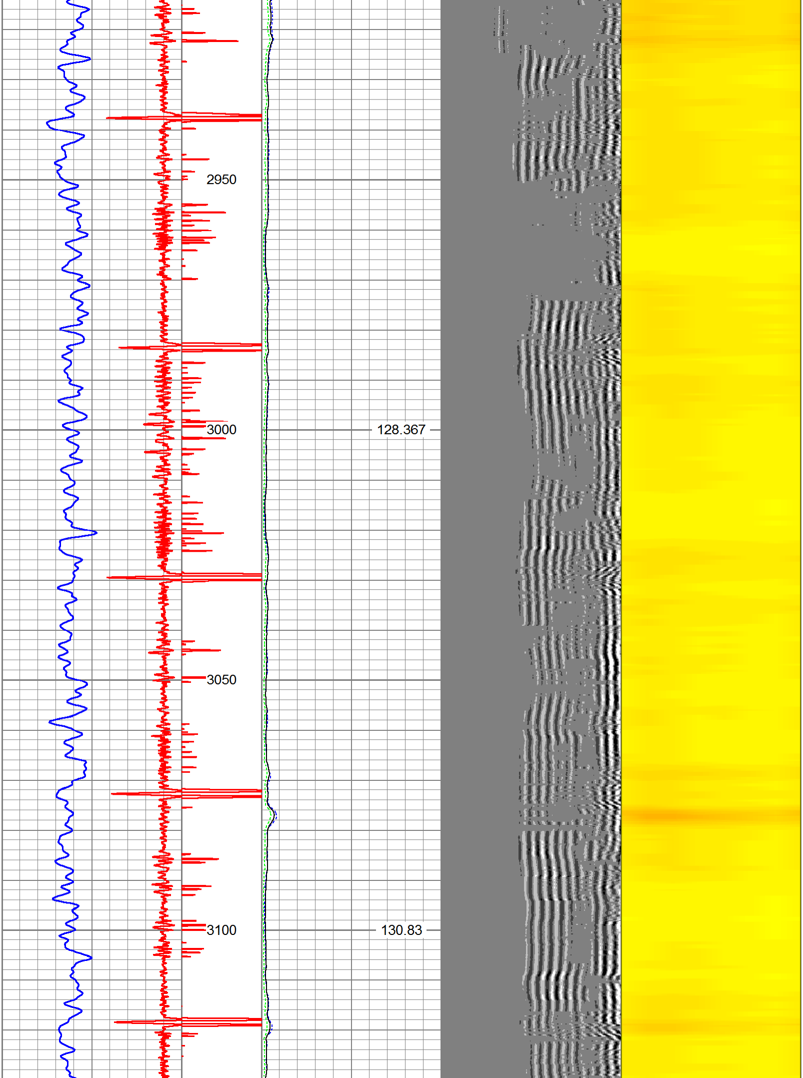

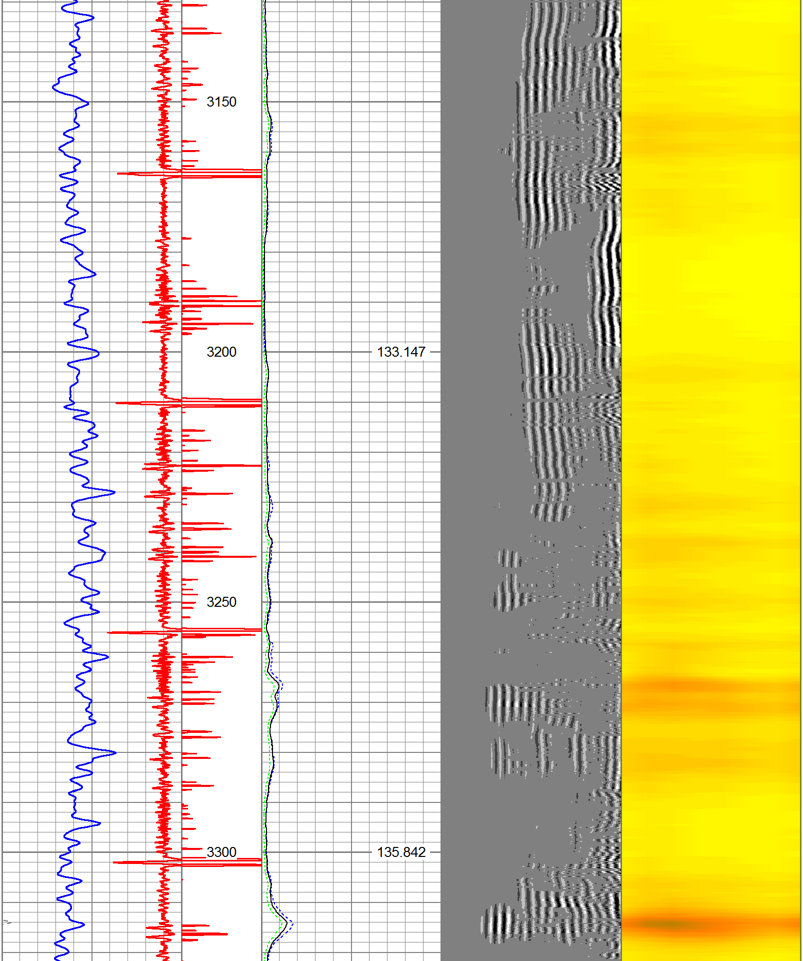

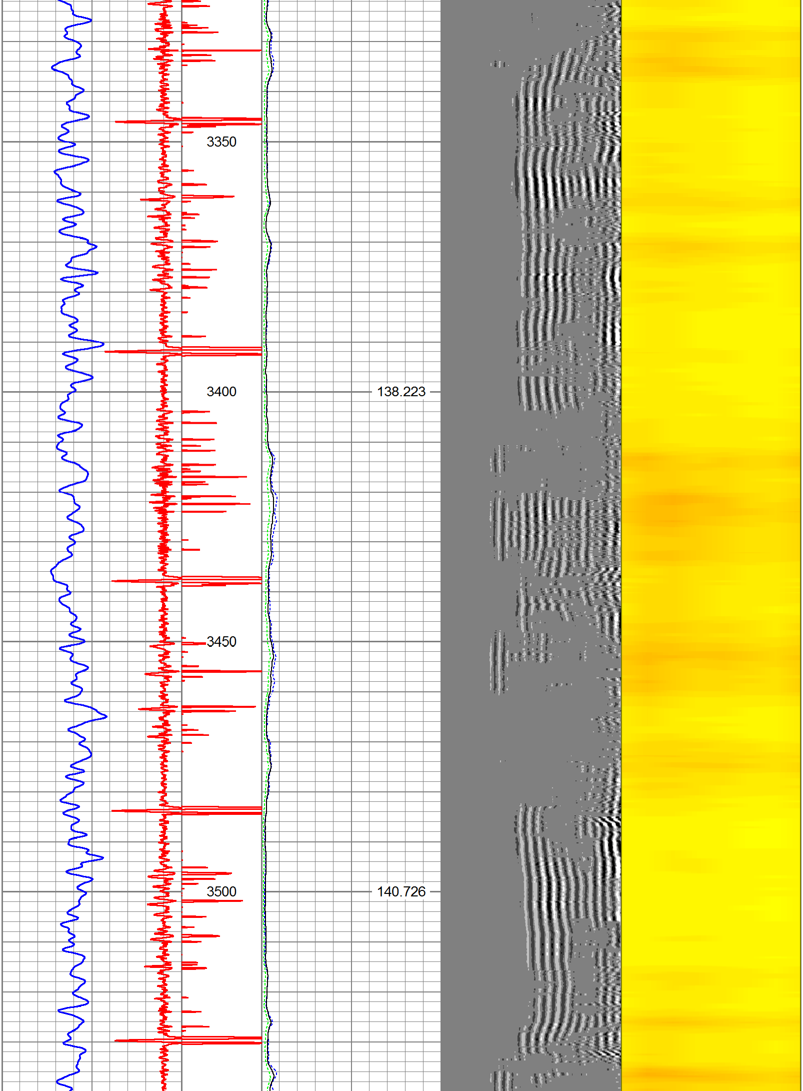

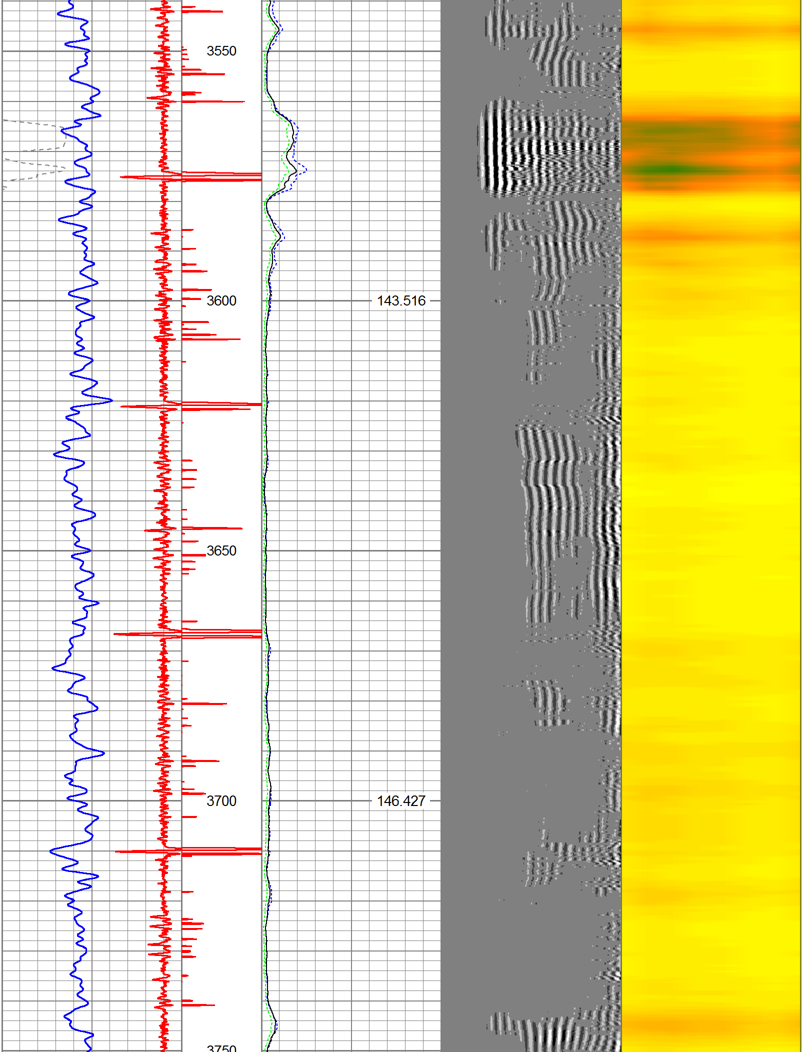

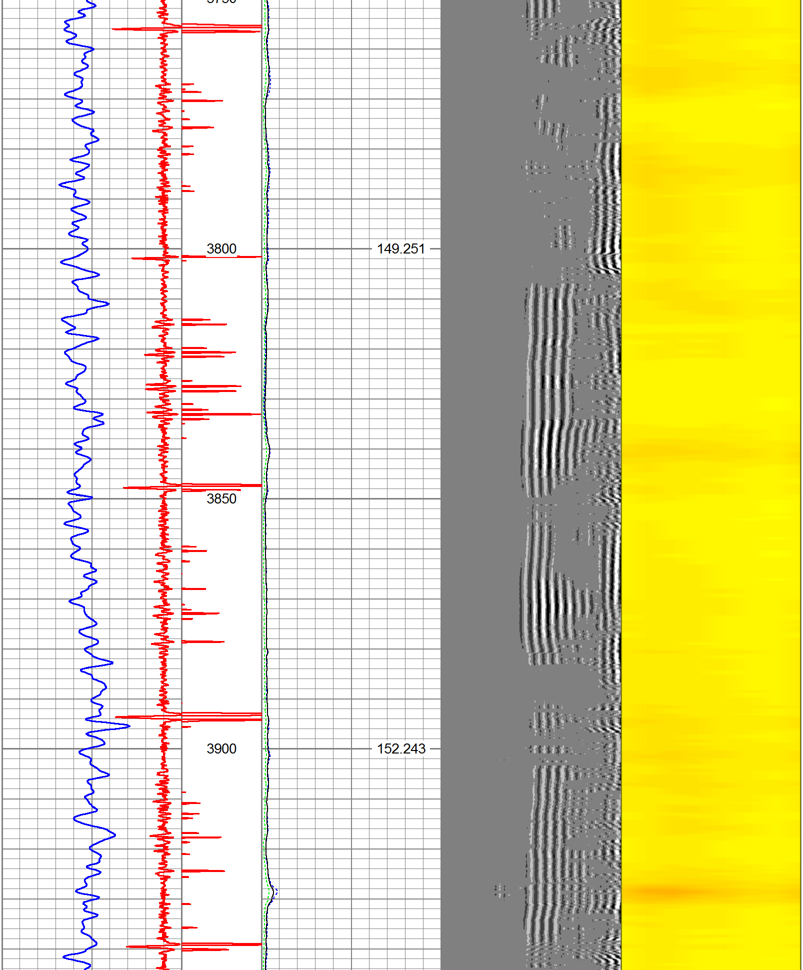
3800
149.251
3850
3900
152.243

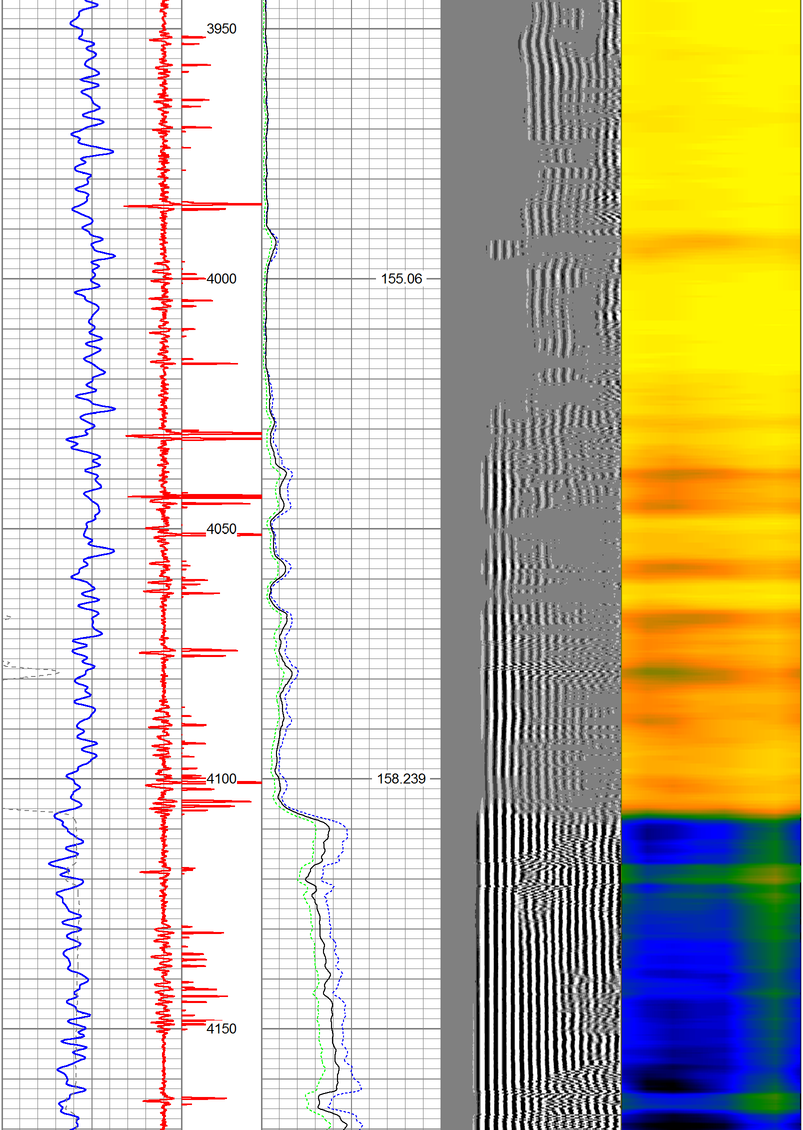
3950
4000
155.06
4050
4100
158.239
4150

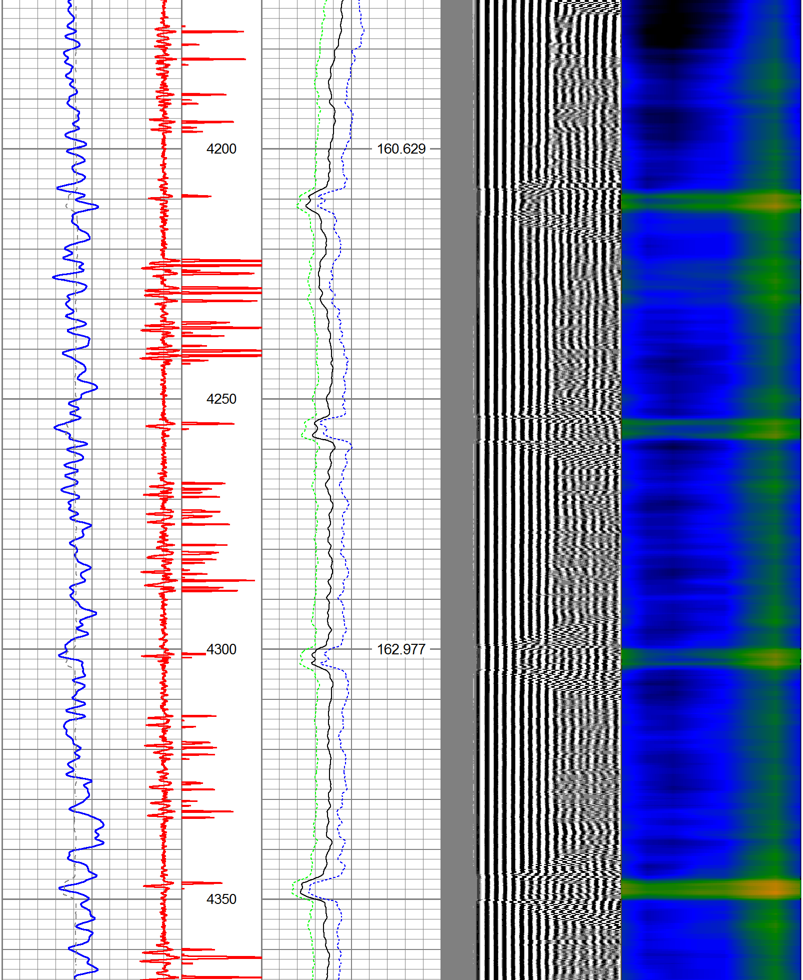
4200
160.629
4250
4300
162.977
4350

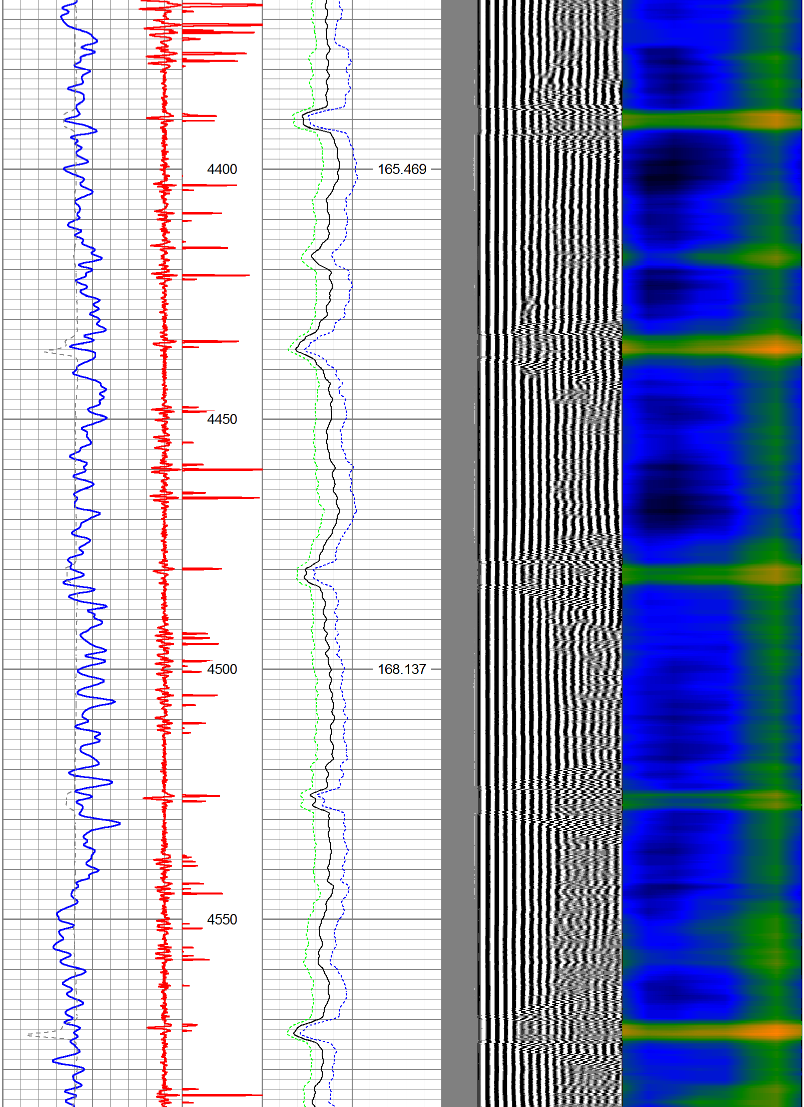
4400
165.469
4450
4500
168.137
4550

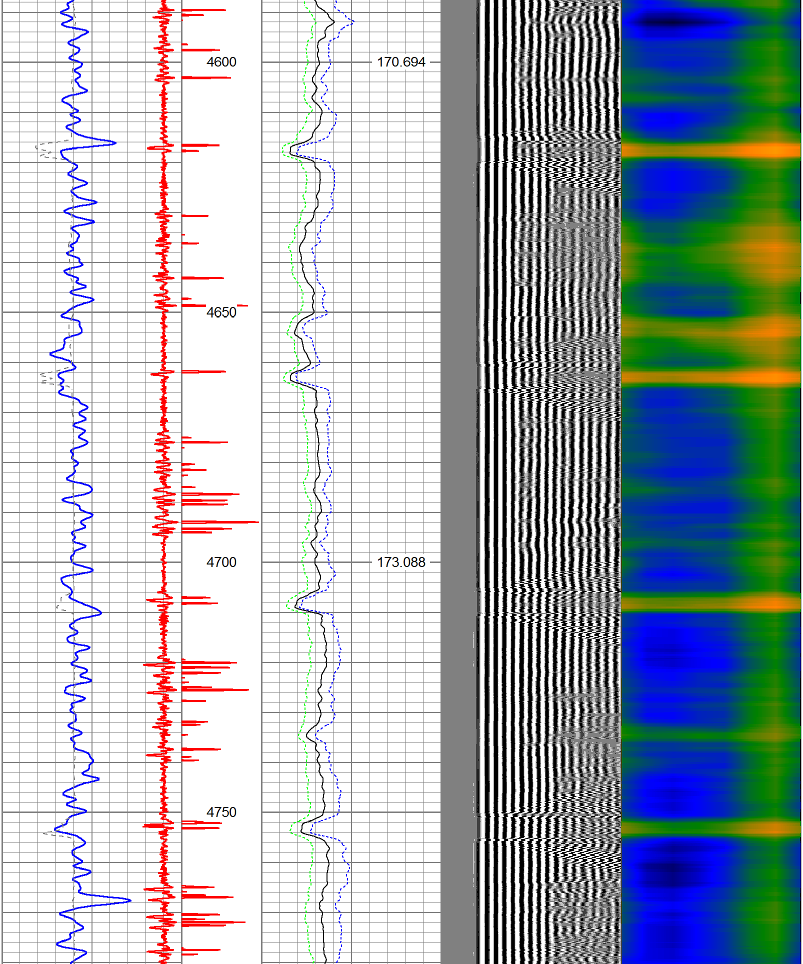
4600
170.694
4650
4700
173.088
4750

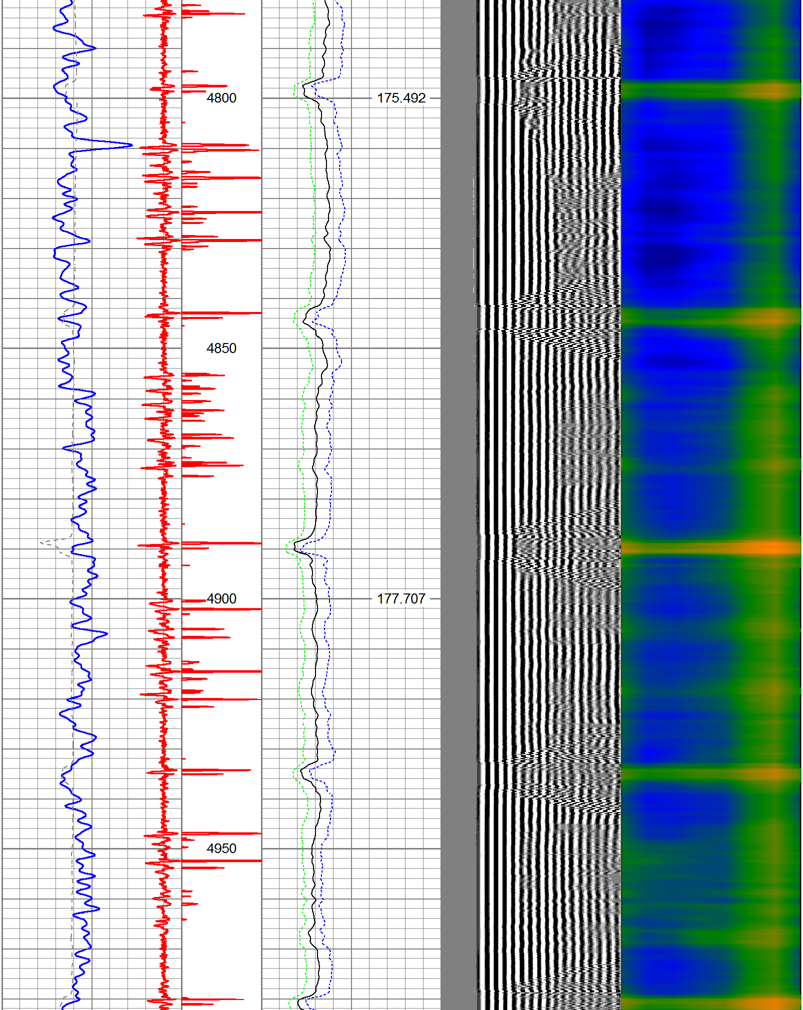
4800
175.492
4850
4900
177.707
4950

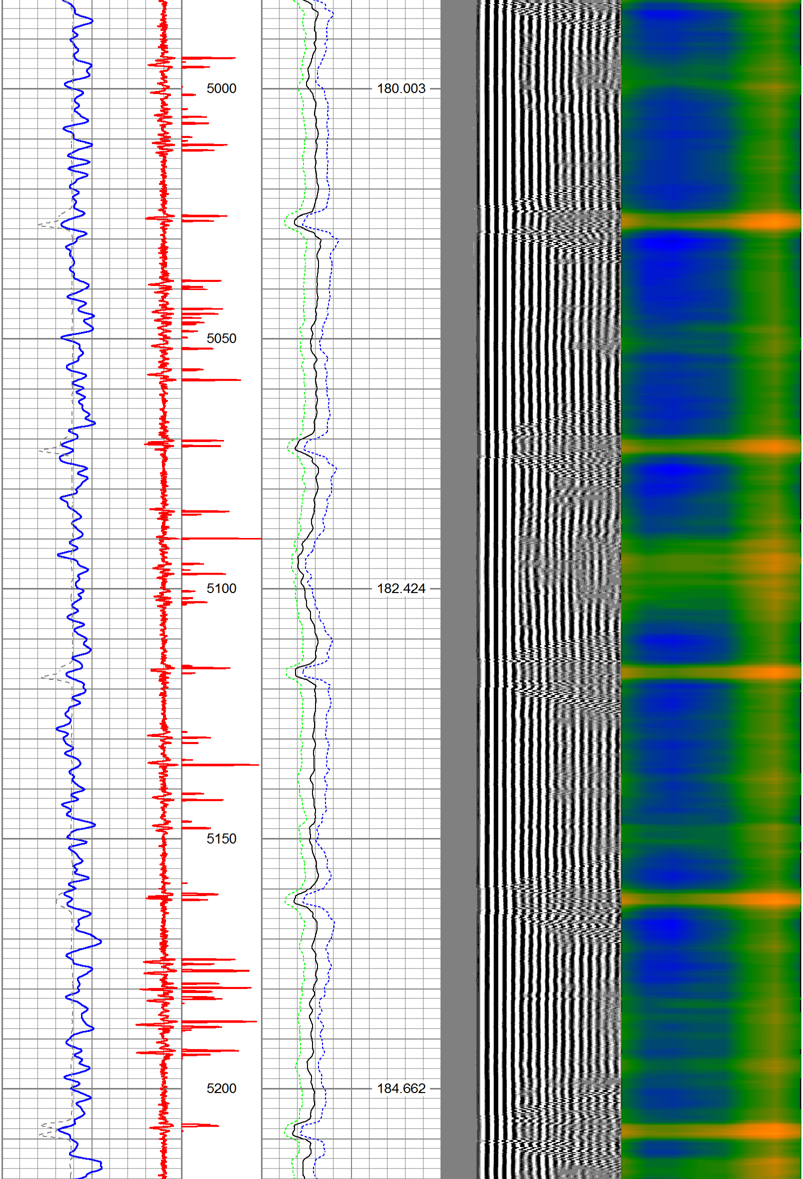
5000
180.003
5050
5100
182.424
5150
5200
184.662

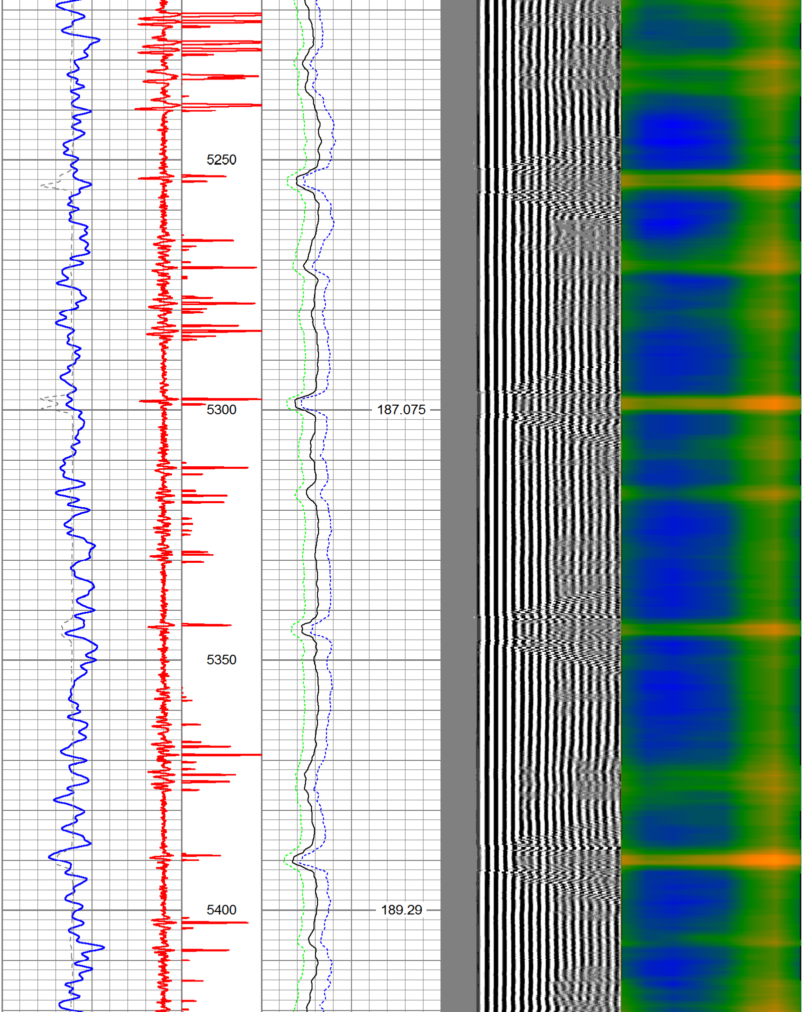
5250
5300
187.075
5350
5400
189.29

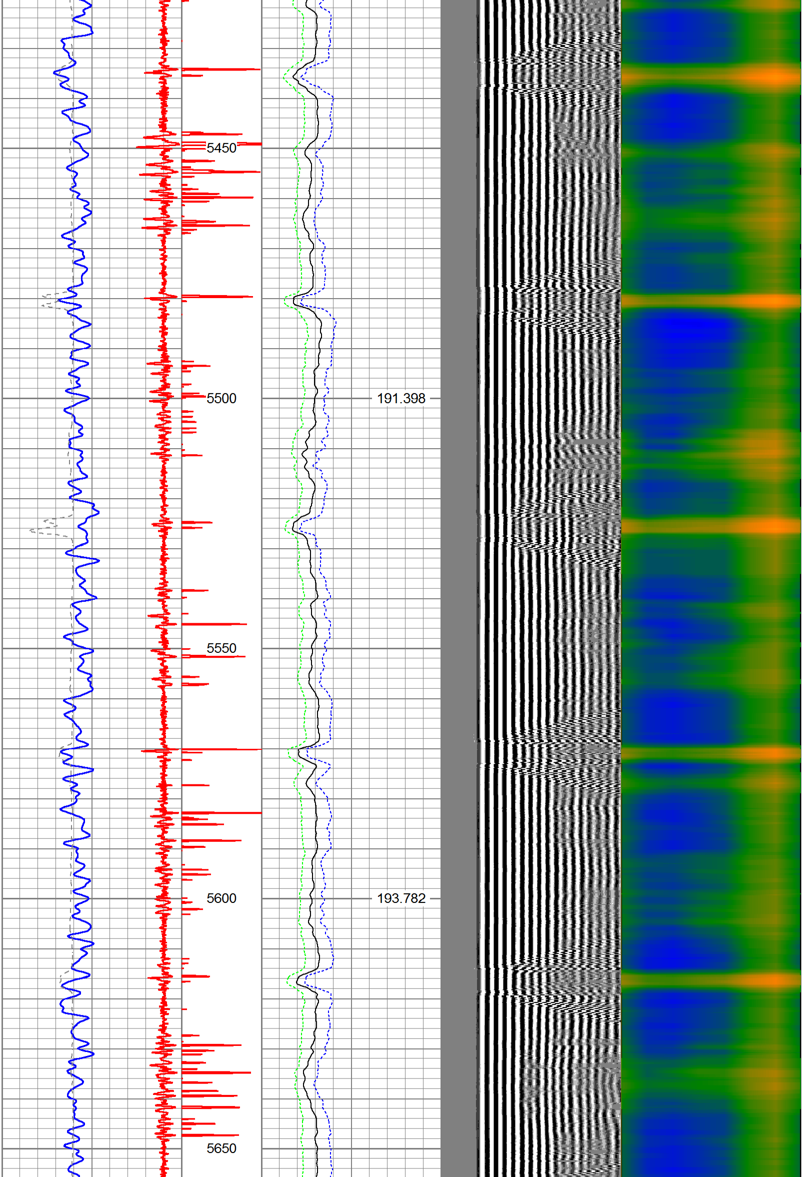
5450
5500
191.398
5550
5600
193.782
5650

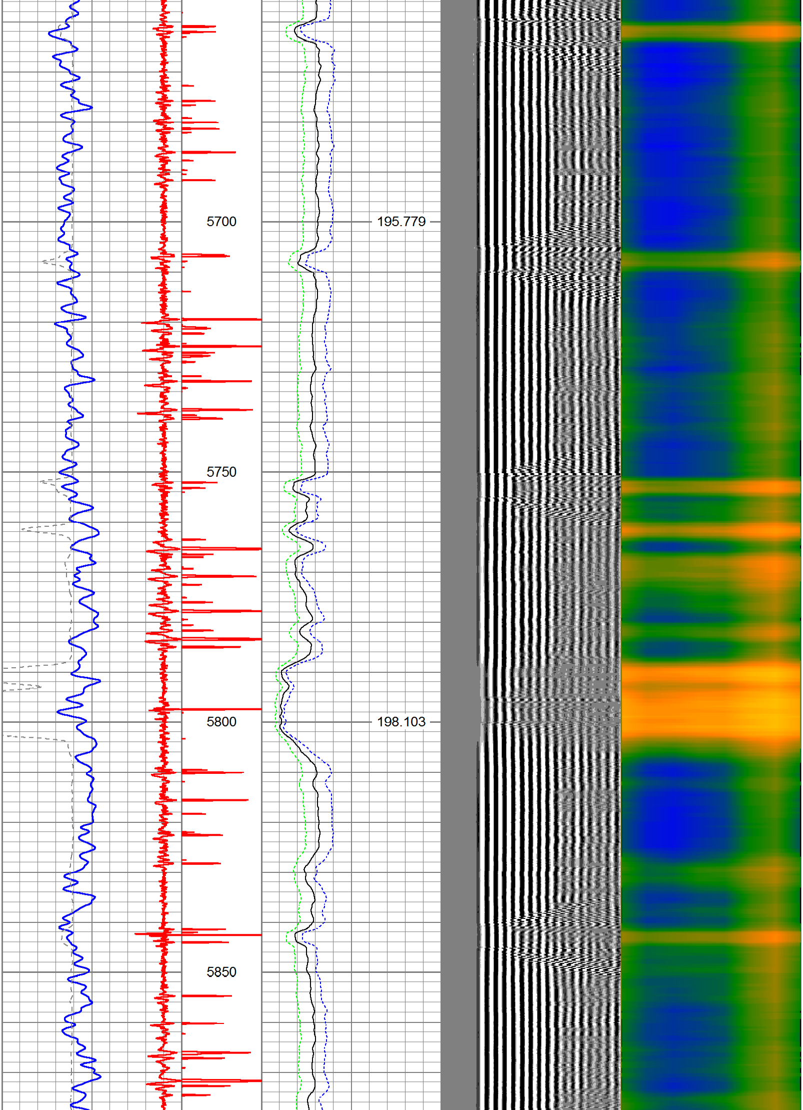
5700
195.779
5750
5800
198.103
5850

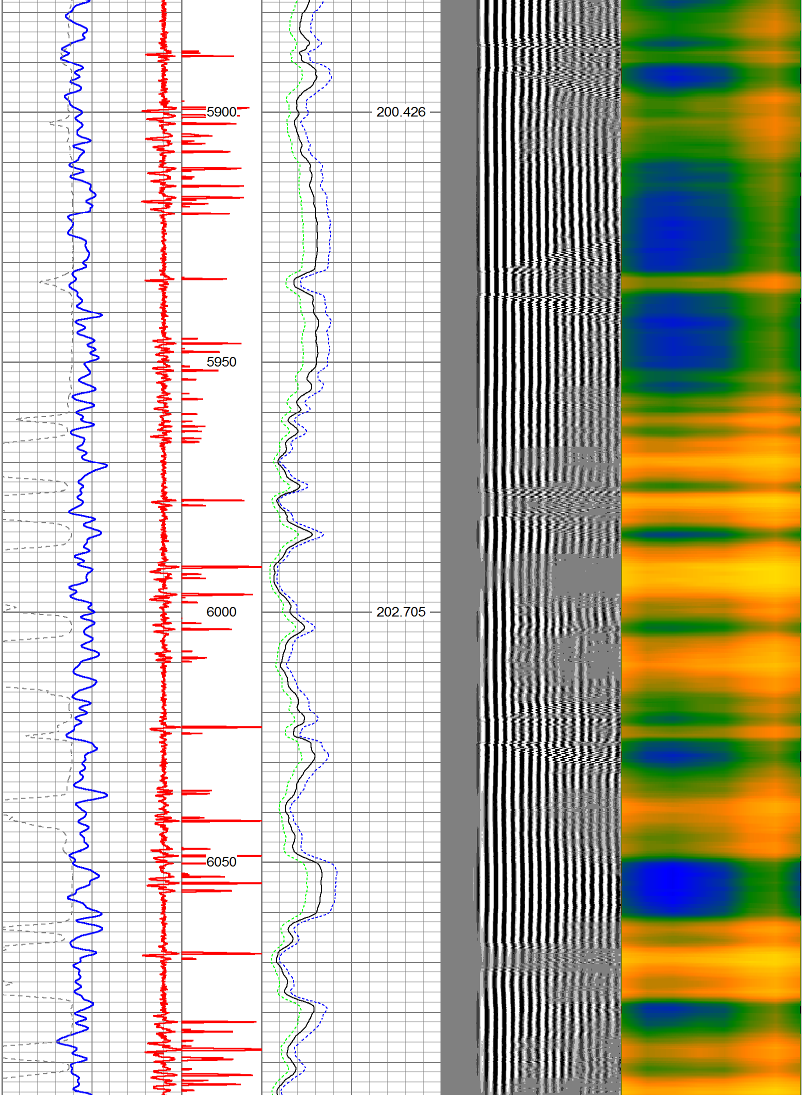
5900
200.426
5950
6000
202.705
6050

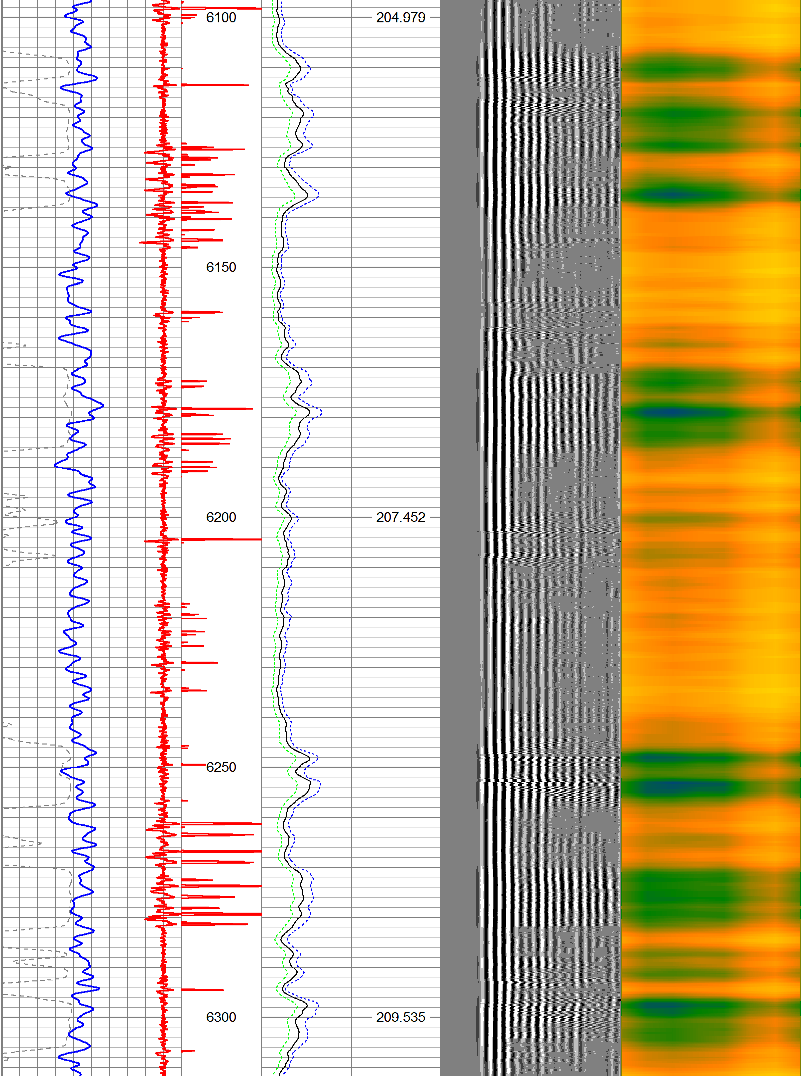
6100
204.979
6150
6200
207.452
6250
6300
209.535

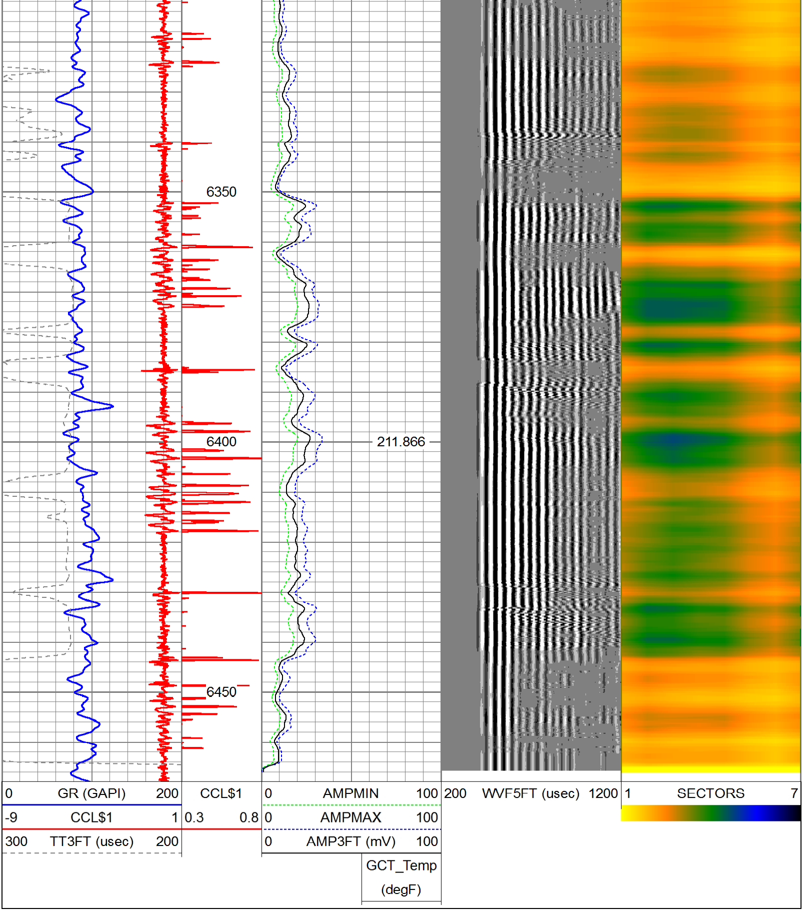
6350
6400
6450
211.866
0 GR (GAPI) 200
-9 CCL$1 1
300 TT3FT (usec) 200
CCL$1
0.3 0.8
0 AMPMIN 100
0 AMPMAX 100
0 AMP3FT (mV) 100
GCT_Temp (degF)
200 WVF5FT (usec) 1200
1 SECTORS 7