

ONYX PAD
LOCATION PICTURES

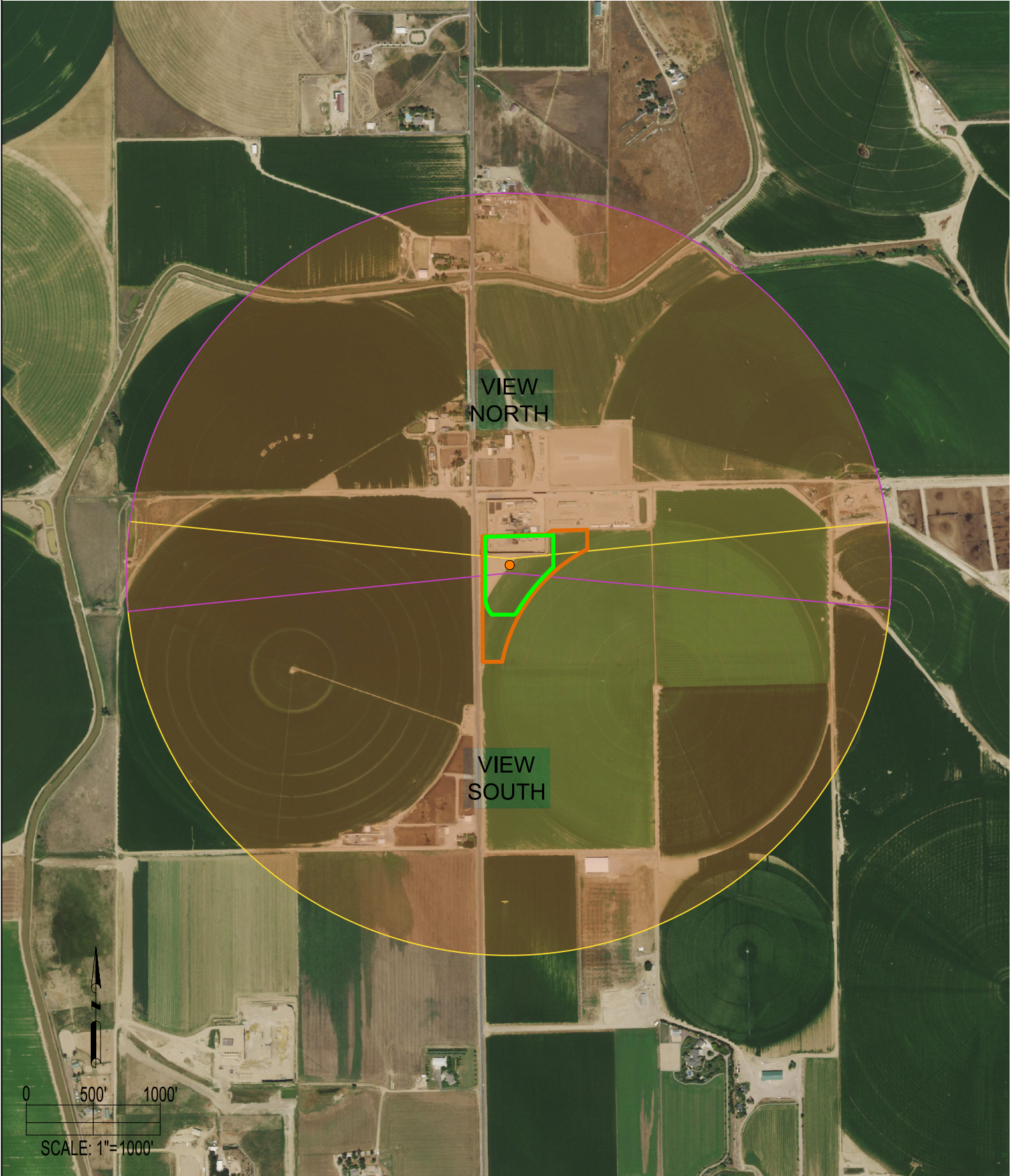

LOCATION PICTURES:

NORTH VIEW (PANORAMIC)



SOUTH VIEW (PANORAMIC)



ALL PHOTOS WERE TAKEN ON 05/19/2022.
REFERENCE POINT PHOTOS WERE TAKEN FROM THE PROPOSED ONYX FEDERAL 1 WELL LOCATION.

REFERENCE LOCATION

ONYX FEDERAL 1

LAT: 40.551861° N
LONG: 104.753350° W
ELEVATION: 4894'
550' FNL & 254' FWL
PDOP: 1.2
GPS OPERATOR: TONY PRANDINI

DISCLAIMER:
THIS PLOT DOES NOT REPRESENT A MONUMENTED LAND SURVEY AND SHOULD NOT BE RELIED UPON TO DETERMINE BOUNDARY LINES, PROPERTY OWNERSHIP OR OTHER PROPERTY INTERESTS. PARCEL LINES, IF DEPICTED HAVE NOT BEEN FIELD VERIFIED AND MAY BE BASED UPON PUBLICLY AVAILABLE DATA THAT ALSO HAS NOT BEEN INDEPENDENTLY VERIFIED.

LEGEND:

● = REFERENCE POINT

- = FIELD OF VIEW - NORTH
- = FIELD OF VIEW - SOUTH
- = OIL & GAS LOCATION
- = WORKING PAD SURFACE